

2006

1st WARD

AUDITOR'S TAX LIST AND TREASURER'S DUPLICATE OF REAL PROPERTY

HAMILTON TWP 1ST WD IRONTON C - TAX DISTRICT 10

FULL RATE .46 6000

FOR TAX YEAR 2006

Lawrence

AGR/RES

C 000000

IND/COM 0 000000

1

| PARCEL NO | CLASS | ACRES | | PROPERTY DESCRIPTION | HOMESTEAD REDUCTION CALC # |
|---|---|-------|----------|----------------------|----------------------------------|
| | | LAND | BUILDING | TOTAL | |
| 10-001-0100 000 | Exe | 650 | | | |
| IRONTON BOARD OF EDUCATION 105 5TH S ST IRONTON OH 45638 | 18-01-18 3 KRUSE LANDS PT 163 ON MEANS ST X 283 9 ON KIT 0001 00A | 2 940 | 0 | 2 940 | |
| 10-001-0200 000 | Res | 599 | | | |
| KLINE JAMES J & CAROLYN 1949 N 2ND ST IRONTON OH 45638 1051 | 18-01-18 3KRUSE LANDS PT 0000 28A | 820 | 100 | 920 | |
| 10-001-0300 000 | Exe | 650 | | | |
| IRONTON BOARD OF EDUCATION 105 SO 5TH STR IRONTON OH 45638 | 18-01-18 3KRUSE LANDS PT 0001 72A | 5 060 | 0 | 5 060 | |
| 10-001-0301 000 | Exe | 650 | | | |
| IRONTON BOARD OF EDUCATION 105 SO 5TH ST IRONTON OH 45638 | 18-01-18 PT 3 KRUSE LANDS PT 0002 83A | 860 | 1 040 | 1 900 | |
| 10-001-0400 000 | Res | 500 | | | |
| MARKEL MARY LOUISE 1954 NO 2ND ST IRONTON OH 45638 | 18-01-18 1 KRUSE LANDS PT LESS 0 19ACRES BAL 10 16ACRES | 470 | 0 | 470 | |

INDICOM 000000

| PARCEL NO | CLASS | ACRES | | HOMESTEAD REDUCTION CALC # |
|---|---|----------------------|--------|----------------------------------|
| | | PROPERTY DESCRIPTION | | |
| NAME AND ADDRESS | LAND | BUILDING | TOTAL | |
| 10-001-0400 001 MCLELLAN BRIAN & MELONY 102 NASH STREET IRONTON OH 45638 | Res 500 18-01-18-1 KRUSE LANDS PT 0 16ACRES | 560 | 0 | 560 |
| 10-001-0500 000 MARKEL MARY LOUISE 1954 N 2ND ST IRONTON OH 45638 | Res 510 18-01-18-1 KRUSE LANDS PT LESS 0 16ACRES BAL=0 16ACRES | 5 270 | 12 670 | 18 940 |
| 10-001-0500 001 MCLELLAN BRIAN & MELODY 102 NASH STREET IRONTON OH 45638 | Res 500 18-01-18-1 KRUSE LANDS PT 0 16ACRES | 530 | 0 | 530 |
| 10-001-0600 000 HART JAMES A AND LILLIAN E 1512 NO 2ND ST IRONTON OH 45638 | Res 510 18-1-18-1 KRUSE LANDS LESS 0 35 & 0 06 BAL=0 63AC | 12 410 | 28 360 | 40 770 |
| 10-001-0600 001 CARTE CHARLES & THERESE 1940 N 2ND ST IRONTON OH 45638 | Res 500 18-1-18-1 KRUSE LANDS PT 0 06AC | 180 | 0 | 180 |

IND-CON C 000000

| PARCEL NO | CLASS | ACRES | PROPERTY DESCRIPTION | HOMESTEAD REDUCTION CAUSE # |
|---|---|----------|----------------------|--|
| NAME AND ADDRESS | LAND | BUILDING | TOTAL | |
| 10-001-0700-000 | Res | 510 | | |
| CARTE CHARLES & THERESE 1940 N 2ND ST IRONTON OH 45638 | 18-01-18-1 KRUSE LANDS LESS 18A 0000 34A | 8 400 | 49 980 | 58 380 |
| 10-001-0800-000 | Com | 420 | | |
| 130 SPEEDWAY SUPERAMERICA LLC C/O SPEEDWAY SUPERAMERICA LLC 539 SOUTH MAIN ST FINDLEY OH 45840 | 18-01-18-2 PT E 1/2 J LAMBERT S S D S PT 50 ON 2ND S 0000 27A | 8 230 | 9 800 | 18 030 |
| | | | | 3/23/07 Katharine S. Nelson, David J. Slagel Kermit R. Slagel, Trustees v/l J. D. Nelson John E. & Jean L. Slagel |
| 10-001-0900-000 | Com | 450 | | |
| 130 SPEEDWAY SUPERAMERICA LLC C/O SPEEDWAY SUPERAMERICA LLC 539 SOUTH MAIN ST FINDLEY OH 45840 | 18-01-18-2 PT W 1/2 J LAMBERT S S D 0001 44A | 22 590 | 24 850 | 47 440 |
| | | | | 3/23/07 Same |
| 10-001-1000-000 | Com | 400 | | |
| 130 SPEEDWAY SUPERAMERICA LLC C/O SPEEDWAY SUPERAMERICA LLC 539 SOUTH MAIN ST FINDLEY OH 45840 | 18-01-18-2 PT W 1/2 J LAMBERT S S D LESS 06A 0000 29A | 4 420 | 0 | 4 420 |
| | | | | 3/23/07 Same |

AUDITOR'S TAX LIST AND TREASURER'S DUPLICATE OF REAL PROPERTY

FULL RATE 46.6000

FOR TAX YEAR 2006

Lawrence

AGR/RES 0.000000

INDICOM 0.000000

4

| PARCEL NO | CLASS | ACRES | PROPERTY DESCRIPTION | HOMESTEAD REDUCTION CALC # |
|---|---|----------|----------------------|----------------------------------|
| NAME AND ADDRESS | LAND | BUILDING | TOTAL | |
| 10-001-1100 000 6 DAMRON JASON L 228 MEANS ST IRONTON OH 45638 | Res 510 18-01-18 3KRUSE LANDS PT 75 ON MEANS ST X 134 19 0000 25A | 6 980 | 14 300 | 21 280 |
| 10-001-1200 000 CLYSE ROBERT A ETAL P O BOX 724 IRONTON OH 45638 | Res 500 18-01-18 3KRUSE LANDS PT 25 ON MEANS ST TRIANGLE 0000 02A | 60 | 0 | 60 |
| 10-001-1300 000 3 JENKINS BENJAMIN S & KATHERYN J 2009 CO RD 182 IRONTON OH 45638 | Res 510 18-01-18 3KRUSE LANDS PT 63 37 ON 2ND X 156 05 MEANS PT 0000 32A | 8 090 | 16 980 | 25 070 |
| 10-001-1400 000 ALDRIDGE HELEN M LIFE EST C/O KENNETH ALDRIDGE 6218 MORGAN CANYON KATY TX 77450 | Res 510 18-01-18 3KRUSE LANDS PT 83 ON MEANS X 134 0000 23A | 8 550 | 15 220 | 23 770 |

AUDITOR'S TAX LIST AND TREASURER'S DUPLICATE OF REAL PROPERTY

FULL RATE 46.6000

FOR TAX YEAR 2006

Lawrence

AGR/RES 0.000000

INDICOM 0.000000

5

| PARCEL NO | CLASS | ACRES | PROPERTY DESCRIPTION | HOMESTEAD REDUCTION CALC # |
|---|---|----------|----------------------|----------------------------------|
| NAME AND ADDRESS | LAND | BUILDING | TOTAL | |
| 10-001-1500 000 KLINE JAMES J & CAROLYN 1949 N 2ND ST IRONTON OH 45638-1051 | Res 500 18-01-18 3KRUSE LANDS PT 50 ON 2ND X 139 5 0000 16A | 5 270 | 0 | 5 270 |
| 10-001-1600 000 KLINE JAMES J & CAROLYN 1949 N 2ND ST IRONTON OH 45638-1051 | Res 510 18-01-18 3KRUSE LANDS PT 100 ON 2ND X 139 5 0000 32A | 8 090 | 26 720 | 34 810 |
| 10-001-1700 000 6 MERKEL STEVEN J & TERRY 1411 SHAWNEE TRAIL IRONTON OH 45638 | Res 510 18-01-18 3.4 KRUSE LANDS PT S 40 ON 2ND X 139 5 0000 13A | 4 570 | 16 140 | 20 710 |
| 10-001-1800 000 RAMBACHER FREDERICK E LIFE EST REM MARY MARGARET G 1939 NORTH 2ND ST IRONTON OH 45638 | Res 510 18-01-18 3.4 KRUSE LANDS PT N 40 ON 2ND X 139 5 0000 13A | 4 570 | 13 640 | 18 210 |

AUDITOR'S TAX LIST AND TREASURER'S DUPLICATE OF REAL PROPERTY

FULL RATE 46.6000

FOR TAX YEAR 2006

Lawrence

AGR/RES 0.000000

IND/COM 0.000000

8

| PARCEL NO | CLASS | ACRES | PROPERTY DESCRIPTION | HOMESTEAD REDUCTION CAUV # |
|---|--|----------|----------------------|----------------------------------|
| NAME AND ADDRESS | LAND | BUILDING | TOTAL | |
| 10-002-0900 000 | Res | 510 | | |
| FREEMAN LAWRENCE W & LINDA K P.O. BOX 791 IRONTON OH 45638-0791 | 18-01-18.5 KRUSE LANDS PT MID SEND 0000 07A | 5 730 | 29 320 | 35 050 |
| 10-002-1000 000 | Exe | 650 | | |
| THE BOARD OF EDUCATION IRONTON CITY SCHOOL DIST OHIO | 18-01-18.5 KRUSE LANDS PT CEN PT 4 61A E N PT 4 58A 0009 15A | 50 600 | 458 400 | 509 000 |
| 10-002-1100 000 | Res | 599 | | |
| FREEMAN LARRY W P.O. BOX 791 IRONTON OH 45638 | 18-1-18 KRUSE LANDS PT S END LESS 0.35AC BAL= 1.82AC | 16 380 | 1 000 | 17 380 |
| 10-002-1100 001 | Res | 510 | | |
| BRUNEAU ALICE 1841 2ND N ST IRONTON OH 45638 | 18-1-18.5 KRUSE LAND PT SEND S PT 0.33AC | 6 250 | 27 600 | 33 850 |

AUDITOR'S TAX LIST AND TREASURER'S DUPLICATE OF REAL PROPERTY

FULL RATE 46.6000

FOR TAX YEAR 2006

Lawrence

AGR/RES 0.000000

IND/COM 0.000000

9

| PARCEL NO | CLASS | ACRES | PROPERTY DESCRIPTION | HOMESTEAD REDUCTION CAUV # |
|--|---|----------|----------------------|----------------------------------|
| NAME AND ADDRESS | LAND | BUILDING | TOTAL | |
| 10-002-1100 002 | Res | 500 | | |
| FREEMAN LAWRENCE & LINDA KAY P.O. BOX 791 IRONTON OH 45638-0791 | 18-1-18.5 KRUSE LAND S END E PT 0.02AC | 830 | 0 | 830 |
| 10-002-1101 000 | Res | 500 | | |
| BLACK ALICE JANE 1849 N 2ND STREET IRONTON OH 45638 | 18-1-18.5 KRUSE SW PT LESS 0.25A BAL=0.01ACS | 30 | 0 | 30 |
| 10-002-1101 001 | Res | 500 | | |
| HURLEY MICHAEL J & ALINA F 1845 N 2ND ST IRONTON OH 45638 | 18-1-18.5 KRUSE LANDS SW PT 0.25ACS | 6 980 | 0 | 6 980 |
| 10-002-1201 000 | Exe | 650 | | |
| THE BOARD OF EDUCATION IRONTON CITY SCHOOL DIST IRONTON OH 45638 | 18-01-18.6 KRUSE LANDS LESS 2A 0008 00A | 8 400 | 0 | 8 400 |
| 10-002-1300 000 | Res | 510 | | |
| MCCONNELL HOMER & NINA 209 DELAWARE ST IRONTON OH 45638-1009 | 18-01-18.6 PT J LAMBERT S S 0 0000 24A | 7 910 | 22 260 | 30 170 |

AUDITOR'S TAX LIST AND TREASURER'S DUPLICATE OF REAL PROPERTY

FULL RATE 46.6000

FOR TAX YEAR 2006

LAPATON

AGR/RES 0.000000

INDICOM 0.000000

10

| PARCEL NO | CLASS | ACRES | PROPERTY DESCRIPTION | HOMESTEAD REDUCTION CAUSE # |
|--|---|----------|----------------------|-----------------------------------|
| NAME AND ADDRESS | LAND | BUILDING | TOTAL | |
| 10-002-1400 000 | Res | 510 | | |
| WARNER TODD C 1809 NO 2ND ST IRONTON OH 45638 | 18-01-18 6 J LAMBERTS S D PT 100 ON 2ND ST 0000 37A | 7.920 | 21.520 | 29.440 |
| 10-002-1530 000 | Res | 510 | | |
| COFFMAN CHARLES E & NELROSE 1621 NO 2ND ST IRONTON OH 45638-1049 | 18-01-18 6 J LAMBERTS S D 0000 57A | 11.380 | 23.000 | 34.380 |
| 10-002-1600 000 | Res | 510 | | |
| WALDEN CHAD A & TOBYIA L 221 DELAWARE ST IRONTON OH 45638 | 18-01-18 6 PT 112 2 3/8 X 132 NEND 0000 30A | 9.950 | 17.280 | 27.230 |
| 10-002-1700 000 | Res | 510 | | |
| CAREY JERRY D AND REBECCA 1758 N 2ND ST IRONTON OH 45638 | 18-01-18 1 PT YARD S SUB 0000 00A | 6.840 | 52.940 | 59.780 |

AUDITOR'S TAX LIST AND TREASURER'S DUPLICATE OF REAL PROPERTY

FULL RATE 46.6000

FOR TAX YEAR 2006

LAPATON

AGR/RES 0.000000

INDICOM 0.000000

11

| PARCEL NO | CLASS | ACRES | PROPERTY DESCRIPTION | HOMESTEAD REDUCTION CAUSE # |
|--|--|----------|----------------------|-----------------------------------|
| NAME AND ADDRESS | LAND | BUILDING | TOTAL | |
| 10-002-1800 000 | Res | 510 | | |
| PLUMMER KATHARINE AND VIRGINIA ELDER WACHTMAN 1751 NO 2ND ST IRONTON OH 45638 | 18-1-18 7 J LAMBERTS SD LESS 09 14 BAL 77AC | 13.230 | 23.480 | 36.690 |
| 10-002-1800 001 | Res | 500 | | |
| NELSON KATHARINE SLAGEL DAVID & ROBERT R SLAGEL TRUST 229 CLIFF ST IRONTON OH 45638 | 18-1-18 PT 7 J LAMBERTS SD 14AC | 390 | 0 | 390 |
| 10-002-1801 000 | Com | 499 | | |
| NELSON KATHARINE SLAGEL DAVID J & ROBERT R SLAGEL 229 CLIFF ST IRONTON OH 45638 | 18-01-18 PT 7 J LAMBERTS SD 0000 09A | 2.740 | 17.460 | 20.200 |
| 10-003 0100 000 | Res | 500 | | |
| MCCLELLAN BRIAN A & MELONY L 102 NASH STREET IRONTON OH 45638 | 18-01-18 PT SW PT SEC 50 ON RD X 100 ON RIVER LESS 36A 0000 30A | 880 | 0 | 880 |
| 10-003 0101 000 | Res | 510 | | |
| WITHROW RONALD E JR & TAMARAR 1996 NORTH SECOND STREET IRONTON OH 45638 | 18-01-18 PT SW PT SEC 50 ON RD X 100 ON RIVER LESS 36A PT 0000 18A | 5.730 | 19.830 | 25.560 |

AUDITOR'S TAX LIST AND TREASURER'S DUPLICATE OF REAL PROPERTY

FULL RATE 46.6000

FOR TAX YEAR 2000

LAPR 1999

AGR RES

0.000000

INDICOM 0.000000

12

| PARCEL NO | CLASS | ACRES | PROPERTY DESCRIPTION | HOMESTEAD REDUCTION CAUSE # |
|--|--|----------|----------------------|-----------------------------------|
| NAME AND ADDRESS | LAND | BUILDING | TOTAL | |
| 10-003-0200 000 | Res | 510 | | |
| McCLELLAN BRIAN A & MELONY L 102 NASH STREET IRONTON OH 45638 | 18-01-18 PT SE ON NASH ST LESS 59A 0000 32A | 8.090 | 19.610 | 27.700 |
| 10-003-0201 000 | Res | 500 | | |
| 32 WITTHROW RONALD E JR & TAMARA R 1856 NORTH SECOND STREET IRONTON OH 45638 | 18-01-18 PT SE ON NASH ST LESS 59A PT 0000 10A | 3.770 | 0 | 3.770 |
| 10-003-0300 000 | Res | 510 | | |
| 6 RATLIFF ROY S & BETTY L 211 DELAWARE ST IRONTON OH 45638 | 18-01-18 6 PT J LAMBERT'S S D 0000 14A | 5.700 | 13.730 | 19.430 |
| 10-003-0301 000 | Res | 500 | | |
| RATLIFF ROY S & BETTY L 211 DELAWARE ST IRONTON OH 45638 | 18-01-18 PT J LAM 0000 08A | 230 | 0 | 230 |

AUDITOR'S TAX LIST AND TREASURER'S DUPLICATE OF REAL PROPERTY

FULL RATE 46.6000

FOR TAX YEAR 2000

LAPR 1999

AGR RES

0.000000

INDICOM 0.000000

13

| PARCEL NO | CLASS | ACRES | PROPERTY DESCRIPTION | HOMESTEAD REDUCTION CAUSE # |
|--|---|----------|----------------------|-----------------------------------|
| NAME AND ADDRESS | LAND | BUILDING | TOTAL | |
| 10-003-0500 000 | Res | 500 | | |
| CAREY JERRY D AND REBECCA 1758 N 2ND ST IRONTON OH 45638 | 00-00 2 WARDS SUBDIVISION PT LESS 154 X 40 0000 00A | 4.840 | 0 | 4.840 |
| 10-003-0600 000 | Res | 510 | | |
| LOWE LARRY R & KATHY C 1754 N 2ND ST IRONTON OH 45638 | 00-00 3 WARDS SUBDIVISION PT LESS 50 REAR 0000 00A | 5.150 | 34.520 | 39.670 |
| 10-003-0700 000 | Res | 500 | | |
| LOWE LARRY R & KATHY C 1754 N 2ND ST IRONTON OH 45638 | 4 WARDS SUBDIV PT 217 X 38.66 LESS 1 32 X 217 | 3.980 | 0 | 3.980 |
| 10-003-0700 001 | Res | 500 | | |
| WALLER DOUGLAS A & TONYA L 1746 NO 2ND STREET IRONTON OH 45638 | 4 WARDS S D PT 1 32 X 210 | 100 | 0 | 100 |
| 10-003-0800 000 | Res | 500 | | |
| WALLER DOUGLAS A & TONYA L 1746 NO 2ND ST IRONTON OH 45638 | 00-00 4 WARDS SUBDIVISION PT 217 X 10 S PT | 950 | 0 | 950 |

AUDITOR'S TAX LIST AND TREASURER'S DUPLICATE OF REAL PROPERTY

FULL RATE 46.6000

FOR TAX YEAR 2006

LAWRENCE

AG/R/RES

0 000000

IND/COM 0 000000

14

| PARCEL NO | CLASS | ACRES | PROPERTY DESCRIPTION | HOMESTEAD REDUCTION CAUSE # |
|---|--|----------|----------------------|-----------------------------------|
| NAME AND ADDRESS | LAND | BUILDING | TOTAL | |
| 10-003-0900 000 | Res | 510 | | |
| WALLER DOUGLAS A & TONYA L 1746 NORTH 2ND STREET IRONTON OH 45638 | -00-00 5 WARDS SUBDIVISION PT N 36 ON 2ND X 207 0000 00A | 3.670 | 12.380 | 16.050 |
| 10-003-1000 000 | Res | 500 | | |
| THOMAS WILLIAM J AND MARY LOU LIFE EST-REM EDGAR J T 1742 NO 2ND ST IRONTON OH 45638 | -00-00 5 WARDS SUBDIVISION PT S 14 ON 2ND X 207 0000 00A | 1.430 | 0 | 1.430 |
| 10-003-1100 000 | Res | 510 | | |
| THOMAS WILLIAM J & MARY LOULIFE EST-REM EDGAR J THOM 1742 NO 2ND ST IRONTON OH 45638 | -00-00 5 WARDS SUBDIVISION PT N 49 0000 00A | 5.000 | 9.920 | 14.920 |
| 10-003-1200 000 | Res | 500 | | |
| ROUSH JASON S AND CHERLYNN R 1740 NO 2ND ST IRONTON OH 45638 | -00-00 6 WARDS SUBDIVISION PT S 1 ON 2ND X 207 0000 00A | 100 | 0 | 100 |

AUDITOR'S TAX LIST AND TREASURER'S DUPLICATE OF REAL PROPERTY

FULL RATE 46.6000

FOR TAX YEAR 2006

LAWRENCE

AG/R/RES

0 000000

IND/COM 0 000000

15

| PARCEL NO | CLASS | ACRES | PROPERTY DESCRIPTION | HOMESTEAD REDUCTION CAUSE # |
|--|--|----------|----------------------|-----------------------------------|
| NAME AND ADDRESS | LAND | BUILDING | TOTAL | |
| 10-003-1300 000 | Res | 510 | | |
| ROUSH JASON S AND CHERLYNN R 1740 NO 2ND ST IRONTON OH 45638 | -00-00 7 WARDS SUBDIVISION S PT 205 X 49 FRONT & N PT LOT 0000 00A | 5.000 | 38.200 | 43.200 |
| 10-003-1400 000 | Res | 500 | | |
| TOOTHMAN JOHN R 1722 N 2ND ST IRONTON OH 45638 | -00-00 5 WARDS SUBDIVISION 8 S PT 9 N PT REAR 0000 00A | 1.430 | 0 | 1.430 |
| 10-003-1500 000 | Res | 500 | | |
| TOOTHMAN JOHN R 1722 N 2ND ST IRONTON OH 45638 | -00-00 9 WARDS SUBDIVISION S PT REAR 0000 00A | 830 | 0 | 830 |
| 10-003-1700 000 | Res | 510 | | |
| CARTE RICKY ALLEN S PATRICIALYNN C/O CARTE RICK 1969 4TH ST N IRONTON OH 45638 | -00-00 1 FRANZ SUBDIVISION 0000 00A | 3.660 | 12.270 | 15.930 |
| 10-003-1800 000 | Res | 510 | | |
| MCCAIN JAMES R 1967 NO 4TH ST IRONTON OH 45638 | -00-00 1 FRANZ SUBDIVISION 0000 00A | 2.380 | 11.100 | 14.080 |

8/17/07 45638
Mary M +
Thomas E
Toothman

12/13/07
Mary M +
Thomas E
Toothman

8/17/07 45638
Mary M +
Thomas E
Toothman

12/13/07
Mary M +
Thomas E
Toothman

AUDITOR'S TAX LIST AND TREASURER'S DUPLICATE OF REAL PROPERTY

FULL RATE 46.6000

FOR TAX YEAR 2006

LIBRARY

ACRES 0.000000

INDICOM 0.000000

16

| PARCEL NO | CLASS | ACRES | PROPERTY DESCRIPTION | HOMESTEAD REDUCTION CAUSE # |
|---|---|----------|----------------------|-----------------------------------|
| NAME AND ADDRESS | LAND | BUILDING | TOTAL | |
| 10-004-0100 000 | Res 510 | | | |
| SCHILLING LAWRENCE E LIFE EST REM KAREN HENSLEY 1903 NO. 4TH ST IRONTON OH 45638 | -00-00 3FRANZ SUBDIVISION 0000 00A 4 W 1/2 | 4.470 | 14.230 | 18.700 H |
| 10-004-0200 000 | Res 510 | | | |
| SCHILLING EARL P AND VERA M 185 TWP RD 1117 IRONTON OH 45638 | -00-00 FRANZ SUBDIVISION 4 E 1/2 S W 1/2 0000 00A | 2.980 | 6.880 | 9.860 |
| 10-004-0300 000 | Res 500 | | | |
| PIERCE MICHAEL EDWARD 1557 NO. 4TH ST IRONTON OH 45638 | -00-00 FRANZ SUBDIVISION 5 E 1/2 0000 00A | 1.490 | 0 | 1.490 |
| 10-004-0400 000 | Res 510 | | | |
| PIERCE MICHAEL EDWARD 1557 NO. 4TH ST IRONTON OH 45638 | -00-00 6FRANZ SUBDIVISION 0000 00A | 4.880 | 15.720 | 24.600 |

AUDITOR'S TAX LIST AND TREASURER'S DUPLICATE OF REAL PROPERTY

FULL RATE 46.6000

FOR TAX YEAR 2006

LIBRARY

ACRES 0.000000

INDICOM 0.000000

17

| PARCEL NO | CLASS | ACRES | PROPERTY DESCRIPTION | HOMESTEAD REDUCTION CAUSE # |
|---|---|----------|----------------------|-----------------------------------|
| NAME AND ADDRESS | LAND | BUILDING | TOTAL | |
| 10-004-0500 000 | Res 510 | | | |
| NIEL TERRI A & JERRY JOHN ANDELVA MAE ROCKWELL C/O JERRY ROCKWELL ROCKWELL JERRY 4710 14TH ST W BRADENTON FL 34207 | -00-00 A FRANZ SUBDIVISION 0000 00A | 4.070 | 13.580 | 17.650 |
| 10-004-0600 000 | Res 510 | | | |
| 6 FANNIN FRANKLIN C JR & PRINCE DREAMA G 1965 NO. 4TH ST IRONTON OH 45638 | -00-00 B FRANZ SUBDIVISION 0000 00A | 4.330 | 12.640 | 16.970 |
| 10-004-0700 000 | Res 510 | | | |
| HILTON MARY M 1555 NO. 4TH ST IRONTON OH 45638 | -00-00 C FRANZ SUBDIVISION 0000 00A | 4.570 | 20.640 | 25.210 |
| 10-004-0900 000 | Res 510 | | | |
| 38 HACKER CAROL ANN 370 MEANS STREET IRONTON OH 45638 | -00-00 1 AMOS BREEDING SUB LESS 06 & 0.43 AC BAL 10.38ACRES | 5.900 | 46.130 | 52.030 |

8/7/07
Terri A Niel

AUDITOR'S TAX LIST AND TREASURER'S DUPLICATE OF REAL PROPERTY

FULL RATE 46.6000

FOR TAX YEAR 2006

L9476100

AGR/RES 0.000000

IND/COM 0.000000

18

| PARCEL NO | CLASS | ACRES | PROPERTY DESCRIPTION | HOMESTEAD REDUCTION CAUV # |
|---|---|----------|----------------------|----------------------------------|
| NAME AND ADDRESS | LAND | BUILDING | TOTAL | |
| 10-004-0900 001 6 JOHNSON AARON L & BRIDGET C 306 MEANS ST IRONTON OH 45638 | Res 510 -00-00 1 AMOS BREEDING SUBDIV PT 0 43ACRES | 5 320 | 18 740 | 25 060 |
| 10-004-1000 000 HILTON MARY M 1956 NO 4TH ST IRONTON OH 45638 | Res 500 -00-00 1 AMOS BREEDING SUBDIV PT REAR OF LOT C FR 0000 06A | 110 | 0 | 110 |
| 10-004-1100 000 CLYSE ROBERT A ETAL P.O. BOX 724 IRONTON OH 45638 | Res 510 -00-00 2 AMOS BREEDING SUBDIVLESS 07A 0001 18A | 9 520 | 33 880 | 43 400 |
| 10-004-1200 000 DAMRON JASON L 228 MEANS ST IRONTON OH 45638 | Res 500 -00-00 2 AMOS BREEDING SUBDIVLESS 07A 0000 01A | 30 | 0 | 30 |
| 10-004-1300 000 6 JOHNSON AARON L & BRIDGET C 306 MEANS STREET IRONTON OH 45638 | Res 500 -00-00 2 AMOS BREEDING SUBDIV PT 07ACRES | 130 | 0 | 130 |

AUDITOR'S TAX LIST AND TREASURER'S DUPLICATE OF REAL PROPERTY

FULL RATE 46.6000

FOR TAX YEAR 2006

L9476100

AGR/RES 0.000000

IND/COM 0.000000

19

| PARCEL NO | CLASS | ACRES | PROPERTY DESCRIPTION | HOMESTEAD REDUCTION CAUV # |
|---|---|----------|----------------------|----------------------------------|
| NAME AND ADDRESS | LAND | BUILDING | TOTAL | |
| 10-004-1500 000 6 CRANCE RICHARD C 1840 NO 2ND ST IRONTON OH 45638 | Res 500 -00-00 1 GOLDCAMP'S SUBDIV 0000 00A | 3 120 | 0 | 3 120 |
| 10-004-1600 000 6 CRANCE RICHARD C 1840 NO 2ND ST IRONTON OH 45638 | Res 510 -00-00 2 GOLDCAMP'S SUBDIV 0000 00A | 3 140 | 18 540 | 21 680 |
| 10-004-1700 000 DAVIS DAVID & J LEAH 1842 N 2ND ST IRONTON OH 45638 | Res 510 -00-00 3 GOLDCAMP'S SUBDIV 0000 00A | 3 140 | 15 270 | 18 410 |
| 10-004-1800 000 WAGINGER DAVID & STEPHANIE 1844 NO 2ND ST IRONTON OH 45638 | Res 510 -00-00 4 GOLDCAMP'S SUBDIV 0000 00A | 3 140 | 34 870 | 38 010 |

| PARCEL NO | CLASS | ACRES | PROPERTY DESCRIPTION | HOMESTEAD REDUCTION CAUSE # |
|--|---|----------|----------------------|-----------------------------|
| NAME AND ADDRESS | LAND | BUILDING | TOTAL | |
| 10-005-0100 000 | Res 500 | | | |
| WAGNER DAVID & STEPHANIE 1844 NO 2ND ST IRONTON OH 45638 | -00-00 5 GOLDCAMP'S SUBDIV 0000 00A | 3.140 | 0 | 3.140 |
| 10-005-0200 000 | Res 500 | | | |
| WAGNER DAVID & STEPHANIE 1844 NO 2ND ST IRONTON OH 45638 | -00-00 6 GOLDCAMP'S SUBDIV E1/2 0000 00A | 1.570 | 0 | 1.570 |
| 10-005-0300 000 | Res 510 | | | |
| GAGAI ANDREW D & JUNE F 1904 NO 2ND ST IRONTON OH 45638 | -00-00 6 GOLDCAMP'S SUBDIV W1/2 7 0000 00A | 4.710 | 25.870 | 30.580 |
| 10-005-0400 000 | Res 510 | | | |
| UNGER LAVERNE Y 1906 NO 2ND ST IRONTON OH 45638 | -00-00 8 GOLDCAMP'S SUBDIV S E1/2 0000 00A | 4.760 | 19.120 | 23.880 |
| 10-005-0500 000 | Res 510 | | | |
| MCCOMAS LINDA A 1910 N 2ND ST IRONTON OH 45638 | 00-00 W 1/2 LOT 5 & 10 WHOLE GOLDCAMP'S SD | 3.120 | 16.810 | 19.930 |

| PARCEL NO | CLASS | ACRES | PROPERTY DESCRIPTION | HOMESTEAD REDUCTION CAUSE # |
|---|---|----------|----------------------|-----------------------------|
| NAME AND ADDRESS | LAND | BUILDING | TOTAL | |
| 10-005-0600 000 | Res 500 | | | |
| HART JAMES A AND LILLIAN E 1912 NO 2ND ST IRONTON OH 45638 | -00-00 11 GOLDCAMP'S SUBDIV 0000 00A | 1.390 | 0 | 1.390 |
| 10-005-0800 000 | Res 510 | | | |
| PINKERTON PAMELA SCHAFFER 2135 GEORGIA AVE ENGLEWOOD FL 34224 | -00-00 10 GOLDCAMP SUBDIV NO 2 0000 00A | 3.480 | 17.750 | 21.230 H |
| 10-005-0900 000 | Res 510 | | | |
| KOLINS DAVID 211 GOLDCAMP ST IRONTON OH 45638 | -00-00 2 GOLDCAMP SUBDIV NO 2 WHOLE 3 S 6 0000 00A | 3.770 | 14.680 | 18.450 |
| 10-005-1000 000 | Res 510 | | | |
| HUNT JOHN E 215 GOLDCAMP ST IRONTON OH 45638 | -00-00 3 GOLDCAMP SUBDIV NO 2N 50 0000 00A | 3.360 | 14.320 | 17.680 |

AUDITOR'S TAX LIST AND TREASURER'S DUPLICATE OF REAL PROPERTY

FULL RATE 46.6000

FOR TAX YEAR 2006

Latitude

AGRI/RES 0.000000

IND/COM 0.000000

22

| PARCEL NO | CLASS | ACRES | PROPERTY DESCRIPTION | HOMESTEAD REDUCTION CAUV # |
|--|--|----------|----------------------|----------------------------------|
| NAME AND ADDRESS | LAND | BUILDING | TOTAL | |
| 10-005-1100 000 | Res | 510 | | |
| HAAS RALPH LIFE EST 301 GOLDCAMP ST IRONTON OH 45638-1033 | -00-00 4 GOLDCAMP SUBDIV NO 2 0000 00A | 3 400 | 15 590 | 18 990 |
| 10-005-1200 000 | Res | 510 | | |
| JILES PENNY 303 GOLDCAMP ST IRONTON OH 45638 | -00-00 5 GOLDCAMP SUBDIV NO 2 0000 00A | 3 400 | 10 160 | 13 560 |
| 10-005-1300 000 | Res | 510 | | |
| GILES CECELIA 307 GOLDCAMP IRONTON OH 45638 | -00-00 7 GOLDCAMP SUBDIV NO 2 0000 00A | 3 400 | 11 600 | 15 000 |
| 10-005-1400 000 | Res | 510 | | |
| HEYARD RICHARD A JR & SUSAN 309 GOLDCAMP ST IRONTON OH 45638 | -00-00 8 GOLDCAMP SUBDIV NO 2 0000 00A | 3 400 | 14 480 | 17 880 |

AUDITOR'S TAX LIST AND TREASURER'S DUPLICATE OF REAL PROPERTY

FULL RATE 46.6000

FOR TAX YEAR 2006

Latitude

AGRI/RES 0.000000

IND/COM 0.000000

23

| PARCEL NO | CLASS | ACRES | PROPERTY DESCRIPTION | HOMESTEAD REDUCTION CAUV # |
|--|--|----------|----------------------|----------------------------------|
| NAME AND ADDRESS | LAND | BUILDING | TOTAL | |
| 10-005-1500 000 | Res | 510 | | |
| LYONS RUTH M LIFE EST PATRICIA A JENKINS ET AL REM 315 GOLDCAMP ST IRONTON OH 45638 | -00-00 9 GOLDCAMP SUBDIV NO 2 0000 00A | 3 400 | 22 410 | 25 810 |
| 10-005-1600 000 | Res | 510 | | |
| HOUSTON JOHN S & BARBARA J 305 GOLDCAMP ST IRONTON OH 45638 | -00-00 6 GOLDCAMP SUBDIV NO 2 0000 00A | 3 400 | 18 090 | 21 490 |
| 10-005-1700 000 | Res | 500 | | |
| LYONS RUTH M LIFE EST PATRICIA A JENKINS ET AL REM 315 GOLDCAMP ST IRONTON OH 45638 | -00-00 10 GOLDCAMP SUBDIV NO2 0000 00A | 2 430 | 0 | 2 430 |
| 10-005-1800 000 | Res | 510 | | |
| EICHER BERNICE LOUISE 1953 NO 4TH ST IRONTON OH 45638 | -00-00 11 GOLDCAMP SUBDIV NO2 0000 00A | 3 270 | 17 840 | 21 110 H |

AUDITOR'S TAX LIST AND TREASURER'S DUPLICATE OF REAL PROPERTY

FULL RATE 46.6000

FOR TAX YEAR 2006

Lawrence

AGR/RES 0.000000

IND/COM 0.000000

| PARCEL NO | CLASS | ACRES | PROPERTY DESCRIPTION | HOMESTEAD REDUCTION CALC # | |
|---|---|----------|----------------------|----------------------------------|--|
| NAME AND ADDRESS | LAND | BUILDING | TOTAL | | |
| 10-006-0100 000 EICHER BERNICE LOUISE 1953 NO. 4TH ST IRONTON OH 45638 | Res 500 -00-00 12GOLD CAMP SUBDIV NO 2 0000 00A 3.270 | 0 | 3.270 | | |
| 10-006-0200 000 GOLD CAMP ROBERT M & CAROLE A P O BOX 613 IRONTON OH 45638 | Res 500 -00-00 13GOLD CAMP SUBDIV NO 2 0000 00A 1.800 | 0 | 1.800 | | |
| 10-006-0300 000 ACKERMAN ROBERT J AND MARY JO 1724 REYNOLDS ST IRONTON OH 45638 | Res 500 -00-00 14GOLD CAMP SUBDIV NO 2 0000 00A 3.270 | 0 | 3.270 | | |
| 10-006-0400 000 JUSTICE PAUL E & AUDREY M 1853 NORTH 4TH ST IRONTON OH 45638 | Res 500 -00-00 15GOLD CAMP SUBDIV NO 2 0000 00A 3.270 | 0 | 3.270 | | |
| 10-006-0500 000 JUSTICE PAUL E & AUDREY M 1853 NORTH 4TH ST IRONTON OH 45638 | Res 510 -00-00 16GOLD CAMP SUBDIV NO 2 0000 00A 3.270 | 26.180 | 29.450 | H | |

AUDITOR'S TAX LIST AND TREASURER'S DUPLICATE OF REAL PROPERTY

FULL RATE 46.6000

FOR TAX YEAR 2006

Lawrence

AGR/RES 0.000000

IND/COM 0.000000

| PARCEL NO | CLASS | ACRES | PROPERTY DESCRIPTION | HOMESTEAD REDUCTION CALC # | |
|---|---|----------|----------------------|----------------------------------|--|
| NAME AND ADDRESS | LAND | BUILDING | TOTAL | | |
| 10-006-0600 000 MALONE RALPH D & MARJORIE F 312 GOLD CAMP ST IRONTON OH 45638-1032 | Res 510 -00-00 17GOLD CAMP SUBDIV NO 2 0000 00A 3.700 | 40.930 | 44.630 | | |
| 10-006-0700 000 GLANVILLE ROBERT T & DOROTHY R 304 GOLD CAMP IRONTON OH 45638 | Res 510 -00-00 20GOLD CAMP SUBDIV NO 2 0000 00A 3.400 | 13.560 | 16.960 | | |
| 10-006-0800 000 MALONE RALPH D & MARJORIE F 312 GOLD CAMP ST IRONTON OH 45638-1032 | Res 500 -00-00 18GOLD CAMP SUBDIV NO 2 0000 00A 3.400 | 0 | 3.400 | | |
| 10-006-0900 000 GLANVILLE ROBERT T & DOROTHY R 304 GOLD CAMP IRONTON OH 45638 | Res 500 -00-00 19GOLD CAMP SUBDIV NO 2 0000 00A 3.400 | 0 | 3.400 | | |

AUDITOR'S TAX LIST AND TREASURER'S DUPLICATE OF REAL PROPERTY

FULL RATE 46.6000

FOR TAX YEAR 2006

LAWRENCE

AGRI/RES 0.000000

IND/COM 0.000000

| PARCEL NO | CLASS | ACRES | PROPERTY DESCRIPTION | HOMESTEAD REDUCTION CAUV # |
|--|--|----------|----------------------|----------------------------------|
| NAME AND ADDRESS | LAND | BUILDING | TOTAL | |
| 10-006-1000 000 | Res 510 | | | |
| HUNT ROBERT S & BETTY LOU 302 GOLDCAMP ST IRONTON OH 45638 | -00-00 21 GOLDCAMP SUBDIV NO 2 0000 00A 3.400 | 15.860 | 15.260 | |
| 10-006-1100 000 | Res 510 | | | |
| SELL JEAN B & HILDA JEAN 1430 NO 2ND ST IRONTON OH 45638 | -00-00 22 GOLDCAMP SUBDIV NO 2 0000 00A 3.400 | 11.700 | 15.100 | |
| 10-006-1200 000 | Res 510 | | | |
| BIRKEL KARA KELLEY 214 GOLDCAMP ST IRONTON OH 45638 | -00-00 23 GOLDCAMP SUBDIV NO 2 0000 00A 3.400 | 16.750 | 20.150 | |
| 10-006-1300 000 | Res 510 | | | |
| GAGAI JOHN J & SHELIA M 212 GOLDCAMP ST IRONTON OH 45638 | -00-00 24 GOLDCAMP SUBDIV NO 2 0000 00A 3.400 | 9.980 | 13.380 | |

AUDITOR'S TAX LIST AND TREASURER'S DUPLICATE OF REAL PROPERTY

FULL RATE 46.6000

FOR TAX YEAR 2006

LAWRENCE

AGRI/RES 0.000000

IND/COM 0.000000

| PARCEL NO | CLASS | ACRES | PROPERTY DESCRIPTION | HOMESTEAD REDUCTION CAUV # |
|--|--|----------|----------------------|----------------------------------|
| NAME AND ADDRESS | LAND | BUILDING | TOTAL | |
| 10-006-1400 000 | Res 510 | | | |
| GAGAI JOHN J & SHELIA M 210 GOLDCAMP ST IRONTON OH 45638 | -00-00 25 GOLDCAMP SUBDIV NO 2 0000 00A 3.400 | 14.720 | 18.120 | |
| 10-006-1500 000 | Res 500 | | | |
| BLACK ALICE JANE 1849 NO 2ND STREET IRONTON OH 45638 | -00-00 26 GOLDCAMP SUBDIV NO 2E PT 0000 00A 350 | 0 | 350 | |
| 10-006-1600 000 | Res 599 | | | |
| MCCONNIS JAMES D AND ANGELA D 1851 2ND N ST IRONTON OH 45638 | -00-00 26 GOLDCAMP SUBDIV NO 2W PT 0000 00A 2.240 | 490 | 2.730 | |
| 10-006-1700 000 | Res 500 | | | |
| SLAGEL ROBERT B II AND JOHN ESLAGEL 229 CLIFF ST IRONTON OH 45638 | -00-00 12 GLEN MEANS ADDITION PT 0000 44A 6.810 | 0 | 6.810 | |
| 10-006-1701 000 | Res 500 | | | |
| NELSON KATHERINE SLAGEL DAVID J & ROBERT R SLAGEL 229 CLIFF ST IRONTON OH 45638 | -00-00 12 GLEN MEANS ADD 1 PT 0000 01A 370 | 0 | 370 | |

AUDITOR'S TAX LIST AND TREASURER'S DUPLICATE OF REAL PROPERTY

FULL RATE 46.6000

FOR TAX YEAR 2006

LAWYER

AGRES 0.000000

IND/COM 0.000000

| PARCEL NO | CLASS | ACRES | PROPERTY DESCRIPTION | HOMESTEAD REDUCTION CAUV # |
|---|--|----------|----------------------|----------------------------------|
| NAME AND ADDRESS | LAND | BUILDING | TOTAL | |
| 10-006-1800 000 | Com | 400 | | |
| SLAGEL ROBERT B II AND JOHN ESLAGEL 229 CLIFF ST IRONTON OH 45638 | -00-00 1 GLEN MEANS ADDITION PT 0000 13A 8.930 | 0 | 8.930 | |
| 10-007-0100 000 | Res | 500 | | |
| PLUMMER KATHARINE AND VIRGINIA ELDER WACHTMAN 1751 NO 2ND ST IRONTON OH 45638 | -00-00 2 GLEN MEANS ADD PT LESS 0 01 0000 03A 370 | 0 | 370 | |
| 10-007-0101 000 | Res | 500 | | |
| NELSON KATHERINE SLAGEL DAVID J & ROBERT R SLAGEL 229 CLIFF ST IRONTON OH 45638 | -00-00 PT 2 GLEN MEANS ADD 0000 01A 280 | 0 | 280 | |
| 10-007-0200 000 | Res | 500 | | |
| NELSON KATHERINE SLAGEL DAVID J & ROBERT R SLAGEL 229 CLIFF ST IRONTON OH 45638 | -00-00 3 GLEN MEANS ADDITION 0000 00A 2.040 | 0 | 2.040 | |
| 10-007-0300 000 | Res | 500 | | |
| PLUMMER KATHARINE SLAGEL AND VIRGINIA SLAGEL ELDER WAC 1751 NO 2ND ST IRONTON OH 45638 | -00-00 4 GLEN MEANS ADDITION LESS SE COR 0000 00A 3.100 | 0 | 3.100 | |

AUDITOR'S TAX LIST AND TREASURER'S DUPLICATE OF REAL PROPERTY

FULL RATE 46.6000

FOR TAX YEAR 2006

LAWYER

AGRES 0.000000

IND/COM 0.000000

| PARCEL NO | CLASS | ACRES | PROPERTY DESCRIPTION | HOMESTEAD REDUCTION CAUV # |
|---|--|----------|----------------------|----------------------------------|
| NAME AND ADDRESS | LAND | BUILDING | TOTAL | |
| 10-007-0301 000 | Res | 510 | | |
| NELSON KATHERINE SLAGEL DAVID J & ROBERT R SLAGEL 229 CLIFF ST IRONTON OH 45638 | -00-00 4 GLEN MEANS ADD SE COR ONLY 0000 00A 1.750 | 52.540 | 54.290 | |
| 10-007-0400 000 | Res | 500 | | |
| PLUMMER KATHARINE SLAGEL AND VIRGINIA SLAGEL ELDER WAC 1751 NO 2ND ST IRONTON OH 45638 | -00-00 5 GLEN MEANS ADDITION 0000 00A 3.670 | 0 | 3.670 | |
| 10-007-0500 000 | Res | 500 | | |
| PLUMMER KATHARINE SLAGEL AND VIRGINIA SLAGEL ELDER WAC 1751 NO 2ND ST IRONTON OH 45638 | -00-00 6 GLEN MEANS ADDITION 0000 00A 3.670 | 0 | 3.670 | |
| 10-007-0601 000 | Res | 510 | | |
| VASS GEORGE A ESSEILA R 234 DE LAWARE ST IRONTON OH 45638 | -00-00 7 & 8 GLEN MEANS ADDITION W PART 107 50 FT ONLY 0000 00A 5.690 | 36.610 | 42.300 | |

AUDITOR'S TAX LIST AND TREASURER'S DUPLICATE OF REAL PROPERTY

FULL RATE 46.6000

FOR TAX YEAR 2006

LAWYER

AGRES 2.000000

IND COM 0.000000

30

| PARCEL NO | CLASS | ACRES | PROPERTY DESCRIPTION | HOMESTEAD REDUCTION CAUSE # | NAME AND ADDRESS |
|---|--|----------|----------------------|-----------------------------------|---|
| NAME AND ADDRESS | LAND | BUILDING | TOTAL | | |
| 10-007-0700 000 6 EVANS NEIL A 235 CLIFF ST IRONTON OH 45638 | Res 510 -00-00 LOT 8 GLEN MEANS ADD. LESS W PT 107 50 LESS THE 0000 00A | 2 850 | 14 970 | 17 820 | 1110107 Jason + Amanda Patten |
| 10-007-0701 000 6 SLONE DALE R & CHERYL A 235 CLIFF ST IRONTON OH 45638 | Res 510 -00-00 LOT 7 GLEN MEANS LESS THE WEST PT 107 50 0000 00A | 2 810 | 10 010 | 12 820 | 11128100 James F Ramm III + Amy J |
| 10-007-0800 000 DEER BRIAN A AND LORI L 243 CLIFF ST IRONTON OH 45638 | Res 510 -00-00 9GLEN MEANS ADDITION 0000 00A | 3 670 | 12 990 | 16 660 | |
| 10-007-0900 000 38 SPOLJARIĆ JOHN JR & ANGELA & DONNA L & JAMES M TAYLOR 249 CLIFF ST IRONTON OH 45638 | Res 510 -00-00 10GLEN MEANS ADDITION E 1/2 0000 00A | 2 810 | 16 380 | 19 190 | |

AUDITOR'S TAX LIST AND TREASURER'S DUPLICATE OF REAL PROPERTY

FULL RATE 46.6000

FOR TAX YEAR 2006

LAWYER

AGRES 2.000000

IND COM 0.000000

31

| PARCEL NO | CLASS | ACRES | PROPERTY DESCRIPTION | HOMESTEAD REDUCTION CAUSE # | NAME AND ADDRESS |
|--|--|----------|----------------------|-----------------------------------|------------------|
| NAME AND ADDRESS | LAND | BUILDING | TOTAL | | |
| 10-007-1000 000 JOSEPH GEORGE A & JACQUELINE MARY 246 DELAWARE ST IRONTON OH 45638 | Res 510 -00-00 10GLEN MEANS ADDITION W 1/2 0000 00A | 2 810 | 13 700 | 16 510 | |
| 10-007-1100 000 SUDMAN ROBERT 248 DELAWARE ST IRONTON OH 45638 | Res 510 -00-00 11GLEN MEANS ADDITION W PT 50 ON DEL ST X 107 0000 00A | 2 810 | 19 790 | 22 600 | |
| 10-007-1200 000 SCOTT HAZEL 251 CLIFF STREET IRONTON OH 45638 | Res 510 -00-00 11GLEN MEANS ADDITION E PT 50 ON CLIFF ST X 108 0000 00A | 2 850 | 18 630 | 21 480 | |
| 10-007-1300 000 GOSSELIN WILLIAM C & JO ANN 250 DELAWARE ST IRONTON OH 45638 | Res 510 -00-00 12GLEN MEANS ADDITION W PT 50 ON DELX 115 0000 00A | 2 910 | 15 890 | 18 800 | |

| PARCEL NO | CLASS | ACRES | PROPERTY DESCRIPTION | HOMESTEAD REDUCTION CAUV # |
|--|---|----------|----------------------|----------------------------------|
| NAME AND ADDRESS | LAND | BUILDING | TOTAL | |
| 10-007-1430 000 | Res | 510 | | |
| MOWERY THOMAS D & MARY L 253 CLIFF STREET IRONTON OH 45638 | -00-00 12 GLEN MEANS ADDITION 13PT 100 ON CLIFF ST X 100 0000 OGA | 5 430 | 27 410 | 32 840 |
| 10-007-1500 000 | Res | 510 | | |
| WEBER MARY ANN LIFE EST REM ELIZABETH CLARK ETAL 252 DELAWARE ST IRONTON OH 45638 | -00-00 GLEN MEANS ADDITION 13WPT 50 ON DEL X 115 0000 OGA | 2 910 | 16 100 | 19 010 H |
| 10-007-1600 000 | Res | 500 | | |
| MOWERY THOMAS AND MARY L 253 CLIFF STREET IRONTON OH 45638 | -00-00 14 GLEN MEANS ADDITION 15 45 ON WILLIAMS ST X 100 PA 0000 OGA | 2 440 | 0 | 2 440 |
| 10-007-1700 000 | Res | 510 | | |
| BRAMMER ROBERT 254 DELAWARE ST IRONTON OH 45638 | -00-00 14 GLEN MEANS ADDITION 15 GEN P 60 ON WILLIAMS ST X 100 0000 OGA | 3 260 | 7 370 | 10 630 |

| PARCEL NO | CLASS | ACRES | PROPERTY DESCRIPTION | HOMESTEAD REDUCTION CAUV # |
|---|---|----------|----------------------|----------------------------------|
| NAME AND ADDRESS | LAND | BUILDING | TOTAL | |
| 10-007-1800 000 | Res | 510 | | |
| BRAMMER ROBERT 254 DELAWARE ST IRONTON OH 45638 | -00-00 14 GLEN MEANS ADDITION 15W PT 65 ON WILLIAMS ST X 100 0000 OGA | 4 300 | 23 640 | 27 940 |
| 10-008-0100 000 | Res | 510 | | |
| MCMAHON KATHERINE M LIFE ESTREM JOHN THOMAS & JUDITH 1784 THOMAS ST IRONTON OH 45638 | -00-00 14 GLEN MEANS ADDITION 15 ON WILLIAMS ST X 100 ON CLIFF 0000 OGA | 2 440 | 11 630 | 14 070 H |
| 10-008-0300 000 | Res | 500 | | |
| KELLEY LINDA 412 DELAWARE ST IRONTON OH 45638 | -00-00 1 20 FT WILLIAMS RE SUB OF GLEN MEA 0000 OGA | 780 | 0 | 780 |
| 10-008-0301 000 | Res | 500 | | |
| KELLEY LINDA 412 DELAWARE ST IRONTON OH 45638 | -00-00 LOT 1 WILLIAMS RE S D OF GLEN MEANS ADD PT N 2 0000 OGA | 780 | 0 | 780 |
| 10-008-0302 000 | Res | 510 | | |
| JOHNSON CHARLES R 408 DELAWARE ST IRONTON OH 45638 | 1 WILLIAMS RE SUB OF GLEN MEANS ADD S 60 | 2 350 | 20 300 | 22 650 |

AUDITOR'S TAX LIST AND TREASURER'S DUPLICATE OF REAL PROPERTY

FULL RATE 46.6000

FOR TAX YEAR 2006

LIVABLE

AGRES 0.000000

INDICOM 0.000000

34

| PARCEL NO | CLASS | ACRES | PROPERTY DESCRIPTION | HOMESTEAD REDUCTION CAUSE # |
|--|--|----------|----------------------|-----------------------------------|
| NAME AND ADDRESS | LAND | BUILDING | TOTAL | |
| 10-008-0400 000 | Res | 500 | | |
| | -00-00 2 20 FT WILLIAMS RE-SUB OF GLENMEAN 0000 00A | | | |
| KELLEY LINDA 412 DELAWARE ST IRONTON OH 45638 | 960 | 0 | 960 | |
| 10-008-0401 000 | Res | 500 | | |
| | -00-00 LOT 2 WILLIAMS RE-SUB OF GLEN MEANS ADD PT N 2 0000 00A | | | |
| KELLEY LINDA 412 DELAWARE ST IRONTON OH 45638 | 780 | 0 | 780 | |
| 10-008-0402 000 | Res | 500 | | |
| | -00-00 LOT 2 GLEN MEANS ADD SOUTH 60 FT 0000 00A | | | |
| JOHNSON CHARLES R 408 DELAWARE ST IRONTON OH 45638 | 2 350 | 0 | 2 350 | |
| 10-008-0500 000 | Res | 500 | | |
| | -00-00 3 WILLIAMS RE-SUBDIV OF GLEN MEANS ADDITION 0000 00A | | | |
| LUNSFORD MARION L 1781 THOMAS ST IRONTON OH 45638 | 2 860 | 0 | 2 860 | |

AUDITOR'S TAX LIST AND TREASURER'S DUPLICATE OF REAL PROPERTY

FULL RATE 46.6000

FOR TAX YEAR 2006

LIVABLE

AGRES 0.000000

INDICOM 0.000000

35

| PARCEL NO | CLASS | ACRES | PROPERTY DESCRIPTION | HOMESTEAD REDUCTION CAUSE # |
|---|--|----------|----------------------|-----------------------------------|
| NAME AND ADDRESS | LAND | BUILDING | TOTAL | |
| 10-008-0600 000 | Res | 510 | | |
| | -00-00 4 WILLIAMS RE-SUBDIV OF GLEN MEANS ADDITION 0000 00A | | | |
| LUNSFORD MARION L 1781 THOMAS ST IRONTON OH 45638 | 2 860 | 8 910 | 10 970 | H |
| 10-008-0700 000 | Res | 510 | | |
| | -00-00 5 WILLIAMS RE-SUBDIV OF GLEN MEANS ADD LESS N 0000 00A | | | |
| KELLEY LINDA 412 DELAWARE ST IRONTON OH 45638 | 570 | 21 070 | 21 640 | |
| 10-008-0701 000 | Res | 510 | | |
| | -00-00 5 WILLIAMS RE-SUBDIV OF GLEN MEANS ADD N 40 FT 0000 00A | | | |
| CLARK RICHARD & CHARLOTTE 416 DELAWARE ST IRONTON OH 45638 | 2 290 | 19 960 | 22 250 | H |
| 10-008-0800 000 | Res | 510 | | |
| | -00-00 6 WILLIAMS RE-SUBDIV OF GLEN MEANS ADDITION 0000 00A | | | |
| BOGGS CLARENCE E AND LAFFERLIE E EST 411 CLIFF STREET IRONTON OH 45638 | 2 890 | 22 610 | 25 470 | |

AUDITOR'S TAX LIST AND TREASURER'S DUPLICATE OF REAL PROPERTY

FULL RATE 46.6000

FOR TAX YEAR 2006

Lawrence

ADRES 0.000000

INDICOM 0.000000

| PARCEL NO | CLASS | ADRES | PROPERTY DESCRIPTION | LAND | BUILDING | TOTAL | HOMESTEAD REDUCTION CAUV # |
|---|-------|-------|--|-------|----------|--------|----------------------------------|
| 10-008-0900 000 | Res | 500 | 00-00 7 WILLIAMS RE-SUBDIV OF GLEN MEANS ADD PT S 1 0000 00A | 570 | 0 | 570 | |
| CLARK CHARLOTTE 416 DELAWARE ST IRONTON OH 45638 | | | | | | | |
| 10-008-0901 000 | Res | 510 | 00-00 7 GLEN MEANS ADDITION WILLIAMS RE-SUBDIV N 40 FT 0000 00A | 2 710 | 23 810 | 26 520 | H |
| CARPENTER MARIETTA LIFE EST 418 DELAWARE ST IRONTON OH 45638 | | | | | | | |
| 10-008-1000 000 | Res | 510 | 00-00 8 WILLIAMS RE-SUBDIV OF GLEN MEANS ADDITION 0000 00A | 2 860 | 22 410 | 25 270 | |
| 38 LAVELLE MARY JUNE 413 NCLIFF ST IRONTON OH 45638 | | | | | | | |
| 10-008-1100 000 | Res | 500 | 00-00 9 WILLIAMS RE-SUB DIV OF GLEN MEANS ADD SOUTH 1/2 0000 00A | 1 440 | 0 | 1 440 | |
| CARPENTER MARIETTA LIFE EST 418 DELAWARE ST IRONTON OH 45638 | | | | | | | |
| 10-008-1101 000 | Res | 500 | N 1/2 LOT 9 OF WILLIAMS RESUB | 1 690 | 0 | 1 690 | |
| ROWLEY CHARLOTTE R LIFE EST REM MICHAEL E ROWLEY ETAL 424 DELEWARE ST IRONTON OH 45638 | | | | | | | |

AUDITOR'S TAX LIST AND TREASURER'S DUPLICATE OF REAL PROPERTY

FULL RATE 46.6000

FOR TAX YEAR 2006

Lawrence

ADRES 0.000000

INDICOM 0.000000

| PARCEL NO | CLASS | ADRES | PROPERTY DESCRIPTION | LAND | BUILDING | TOTAL | HOMESTEAD REDUCTION CAUV # |
|---|-------|-------|---|-------|----------|--------|----------------------------------|
| 10-008-1200 000 | Res | 510 | 00-00 10 WILLIAMS RE-SUBDIV OF GLEN MEANS ADDITION 0000 00A | 2 860 | 16 840 | 19 700 | H |
| MORRIS CARL E LIFE EST REM MORRIS CARL E JR 417 CLIFF ST IRONTON OH 45638 | | | | | | | |
| 10-008-1300 000 | Res | 510 | 00-00 11 WILLIAMS RE-SUBDIV OF GLEN MEANS ADDITION 0000 00A | 2 860 | 23 730 | 26 590 | H |
| ROWLEY CHARLOTTE R LIFE EST REM MICHAEL E ROWLEY ETAL 424 DELEWARE ST IRONTON OH 45638 | | | | | | | |
| 10-008-1400 000 | Res | 510 | 00-00 12 WILLIAMS RE-SUBDIV OF GLEN MEANS ADDITION 0000 00A | 2 860 | 23 430 | 26 290 | |
| MORRIS CARL JR & JANE 421 CLIFF ST IRONTON OH 45638 | | | | | | | |
| 10-008-1500 000 | Res | 500 | 00-00 13 WILLIAMS RE-SUBDIV OF GLEN MEANS ADDITION 0000 00A | 2 860 | 0 | 2 860 | |
| MOORE STEVEN FREDERICK 422 DELAWARE ST IRONTON OH 45638 | | | | | | | |

AUDITOR'S TAX LIST AND TREASURER'S DUPLICATE OF REAL PROPERTY

FULL RATE 46.6000

FOR TAX YEAR 2006

Lawrence

AGR/RES

0.000000

IND/COM 0.000000

| PARCEL NO | CLASS | ACRES | PROPERTY DESCRIPTION | LAND | BUILDING | TOTAL | HOMESTEAD REDUCTION CAUV # |
|--|-------|-------|---|-------|----------|--------|----------------------------------|
| 10-009-0600 000 | Res | 500 | 22 WILLIAMS RE SUB DIV OF GLEN MEANS ADD S 22 | 1.260 | 0 | 1.260 | |
| THUMA DAVID M & JACQUELINE 517 CLIFF STREET IRONTON OH 45638 | | | | | | | |
| 10-009-0700 000 | Res | 500 | 22 WILLIAMS RE-SUB DIV OF GLEN MEANS ADD LESS S 22 | 1.600 | 0 | 1.600 | |
| 6 BRYANT GREGORY A & LORI L 519 CLIFF STREET IRONTON OH 45638 | | | | | | | |
| 10-009-0900 000 | Res | 500 | -00-00 23 WILLIAMS RE-SUBDIV OF GLEN MEANS ADDITION PT N 33P 0000 00A | 1.890 | 0 | 1.890 | |
| LUNSFORD CHARLES E & ROBIN C 438 DELAWARE ST IRONTON OH 45638 | | | | | | | |
| 10-009-1100 000 | Res | 520 | 24 WILLIAMS RESUB DIV OF GLEN MEANS LESS S 27 | 2.860 | 11.350 | 14.210 | |
| MASSEY DAVID RICHARD & LISA ANN 1919 ORA RICHEY RD IRONTON OH 45638 | | | | | | | |
| 10-009-1200 000 | Res | 510 | 24 WILLIAMS RE SUBDIV OF GLEN MEANS ADD S PT 27 | 2.860 | 23.220 | 26.080 | |
| 6 BRYANT GREGORY A & LORI L 519 CLIFF ST IRONTON OH 45638 | | | | | | | |

AUDITOR'S TAX LIST AND TREASURER'S DUPLICATE OF REAL PROPERTY

FULL RATE 46.6000

FOR TAX YEAR 2006

Lawrence

AGR/RES

0.000000

IND/COM 0.000000

| PARCEL NO | CLASS | ACRES | PROPERTY DESCRIPTION | LAND | BUILDING | TOTAL | HOMESTEAD REDUCTION CAUV # |
|--|-------|-------|---|-------|----------|--------|----------------------------------|
| 10-009-1300 000 | Res | 500 | -00-00 25 WILLIAMS RE-SO 29FT ON ALLEY ANGLING DEEP 10 3FT 1 0000 00A | 540 | 0 | 540 | |
| 6 RATLIFF JAYSON 619 MILL ST IRONTON OH 45638 | | | | | | | |
| 10-009-1400 000 | Res | 510 | -00-00 25 WILLIAMS RE-SUBDIV OF GLEN MEANS ADDITION 50FT DEL 0000 00A | 2.540 | 18.700 | 21.240 | |
| LUNSFORD CHARLES E & ROBIN C 438 DELAWARE ST IRONTON OH 45638 | | | | | | | |
| 10-009-1500 000 | Res | 520 | -00-00 26 WILLIAMS RE-SUBDIV OF GLEN MEANS ADDITION 0000 00A | 2.860 | 10.730 | 13.590 | |
| MASSEY DAVID RICHARD & LISA ANN 1919 ORA RICHEY RD IRONTON OH 45638 | | | | | | | |
| 10-009-1600 000 | Res | 500 | -00-00 27 WILLIAMS RE SO 47FT ON DELAWARE X 50FT ON LAURA AL 0000 00A | 2.740 | 0 | 2.740 | |
| 6 RATLIFF JAYSON 619 MILL ST IRONTON OH 45638 | | | | | | | |

| PARCEL NO | CLASS | ACRES | PROPERTY DESCRIPTION | HOME/TEAD REDUCTION CAUV # |
|--|---|----------|----------------------|----------------------------------|
| NAME AND ADDRESS | LAND | BUILDING | TOTAL | |
| 10-009-1700 000 | Res | 500 | | |
| LUNSFORD CHARLES E & ROBIN C 438 DELAWARE ST IRONTON OH 45638 | -00-00 27 WILLIAMS RE-SUBDIV OF GLEN MEANS ADDITION 3FT ON D 0000 00A | 20 | 0 | 20 |
| 10-009-1800 000 | Res | 520 | | |
| MASSEY DAVID RICHARD & LISA ANN 1519 ORA RICHEY RD IRONTON OH 45638 | -00-00 28 WILLIAMS RE-SUBDIV OF GLEN MEANS ADD 0000 00A | 2 860 | 9 430 | 12 290 |
| 10-009-1900 000 | Res | 500 | | |
| HARVEY CARL E & MARY L 310 ELM ST IRONTON OH 45638 | -00-00 5 1/2 LAURA ALLEY 7 5 ADJ LOT 35 & N LAURA 0000 00A | 860 | 0 | 860 |
| 10-009-1901 000 | Exe | 640 | | |
| CITY OF IRONTON OHIO | -00-00 LAURA ALLEY FROM DEISTE 100 2415 ADJ LOT 36 & 37 OF 0000 00A | 260 | 0 | 260 |
| 10-010-0100 000 | Res | 500 | | |
| FRAZER DAVID P 612 DELAWARE ST IRONTON OH 45638 | -00-00 29 WILLIAMS RE SD NORTH 15FT ONLY 0000 00A | 860 | 0 | 860 |

| PARCEL NO | CLASS | ACRES | PROPERTY DESCRIPTION | HOME/TEAD REDUCTION CAUV # |
|---|---|----------|----------------------|----------------------------------|
| NAME AND ADDRESS | LAND | BUILDING | TOTAL | |
| 10-010-0101 000 | Res | 510 | | |
| RATLIFF JAYSON 619 MILL ST IRONTON OH 45638 | -00-00 29 WILLIAMS RE SD SO 35FT ONLY 0000 00A | 2 000 | 18 050 | 20 050 |
| 10-010-0200 000 | Res | 520 | | |
| MASSEY DAVID RICHARD & LISA ANN 1519 ORA RICHEY RD IRONTON OH 45638 | -00-00 30 WILLIAMS RE-SUBDIV OF GLEN MEANS ADDITION 0000 00A | 2 860 | 9 430 | 12 290 |
| 10-010-0300 000 | Res | 510 | | |
| FRAZER DAVID P 612 DELAWARE ST IRONTON OH 45638 | -00-00 31 WILLIAMS RE SD OF GLEN MEANS ADD SOUTH PART 32 0000 00A | 1 830 | 16 550 | 18 380 |
| 10-010-0301 000 | Res | 510 | | |
| LAMBERT CAROL J RICE & LAMBERT EDGAR II 614 DELAWARE STREET IRONTON OH 45638 | -00-00 31 WILLIAMS RE SD OF GLEN MEANS ADD NORTH PART 18 0000 00A | 1 030 | 17 770 | 18 800 |

| PARCEL NO | CLASS | ACRES | PROPERTY DESCRIPTION | HOMESTEAD REDUCTION CALC # |
|---|---|----------|----------------------|----------------------------------|
| NAME AND ADDRESS | LAND | BUILDING | TOTAL | |
| 10-010-0400 000 | Res | 520 | | |
| MASSEY DAVID RICHARD & LISA ANN 1919 ORA RICHEY RD IRONTON OH 45638 | -00-00 32 WILLIAMS RE-SUBDIV OF GLEN MEANS ADDITION 0000 00A | 2.860 | 9.430 | 12.290 |
| 10-010-0501 000 | Res | 500 | | |
| LAMBERT CAROL J RICE & LAMBERT EDGAR II 614 DELAWARE STREET IRONTON OH 45638 | -00-00 33 WILLIAMS RE SD OF GLEN MEANS ADD SOUTH PART 29 0000 00A | 1.660 | 0 | 1.660 |
| 10-010-0600 000 | Res | 520 | | |
| MASSEY DAVID RICHARD & LISA ANN 1919 ORA RICHEY RD IRONTON OH 45638 | -00-00 34 WILLIAMS RE-SUBDIV OF GLEN MEANS ADDITION 0000 00A | 2.860 | 9.430 | 12.290 |
| 10-010-0700 000 | Res | 510 | | |
| HARVEY CARL E & MARY L 310 ELM ST IRONTON OH 45638 | -00-00 35 WILLIAMS RE-SUBDIV OF GLEN MEANS ADD N 1/2 0000 00A | 1.550 | 15.870 | 17.420 |

| PARCEL NO | CLASS | ACRES | PROPERTY DESCRIPTION | HOMESTEAD REDUCTION CALC # |
|--|--|----------|----------------------|----------------------------------|
| NAME AND ADDRESS | LAND | BUILDING | TOTAL | |
| 10-010-0701 000 | Res | 510 | | |
| JONES ELIZABETH S 616 DELAWARE ST IRONTON OH 45638 | -00-00 35 WILLIAMS RE S D SD 1/2 ONLY & H 21 FT OF LOT 33 D 0000 00A | 2.640 | 14.620 | 17.260 |
| 10-010-0800 000 | Res | 500 | | |
| MASSEY DAVID RICHARD & LISA ANN 1919 ORA RICHEY RD IRONTON OH 45638 | -00-00 36 WILLIAMS RE-SUBDIV OF GLEN MEANS ADDITION 0000 00A | 2.860 | 0 | 2.860 |
| 10-010-0900 000 | Res | 510 | | |
| JOHNSON TAMMY L & PHILLIP J 620 DELAWARE ST IRONTON OH 45638 | -00-00 37 WILLIAMS RE-SUBDIV OF GLEN MEANS ADD LESS 211 0000 00A | 2.950 | 15.560 | 18.510 |
| 10-010-0901 000 | Res | 500 | | |
| HARVEY CARL E & MARY L 310 ELM ST IRONTON OH 45638 | -00-00 37 WILLIAMS RE-SUBDIV OF GLEN MEANS ADD S 210 0000 00A | 60 | 0 | 60 |
| 10-010-1000 000 | Res | 510 | | |
| HOPKINS TIMOTHY D & RUTH M 2004 2ND N ST IRONTON OH 45638 | -00-00 CLARK'S 2ND SUBDIV BLOCKAA MURDOCK S RES 100 ON 2 0000 00A | 6.290 | 14.730 | 21.020 |

10/25/07
 Anthony T +
 Sarah D Seier

| PARCEL NO | CLASS | ACRES | PROPERTY DESCRIPTION | HOMESTEAD REDUCTION CALC # |
|---|--|----------|----------------------|----------------------------------|
| NAME AND ADDRESS | LAND | BUILDING | TOTAL | |
| 10-010-1100 000 | Res | 510 | | |
| JEFFRIES PAMELA DEE 15 TWP RD 1199 CHESAPEAKE OH 45619 | -00-00 1 CLARK'S 2ND SUBDIV BLOCK AA MUR RES WPT 570N 2ND X 0000 00A | 4.710 | 27.080 | 31.790 |
| 10-010-1200 000 | Res | 510 | | |
| HOLMES MARILYN 2020 N 2ND STREET IRONTON OH 45638 | -00-00 2 CLARK'S 2ND SUBDIV BLOCK AA 0000 00A | 3.720 | 20.060 | 23.800 |
| 10-010-1300 000 | Res | 510 | | |
| CARTE BETTY LOU LIFE EST RICHARD LEE CARTE ET AL REM 2018 NO 2ND ST IRONTON OH 45638 | -00-00 3 CLARK'S 2ND SUBDIV BLOCK AA 0000 00A | 3.720 | 18.830 | 22.550 H |
| 10-010-1400 000 | Res | 510 | | |
| MILLESON JUANITA C 10424 BLACK IRON RD LOUISVILLE KY 40291 | LOTS 4 & 5 CLARK'S 2ND SUBDIV BLOCK AA | 3.720 | 45.840 | 49.560 |

11/7/07
 Jane E + Al +isha
 R. Milleson

| PARCEL NO | CLASS | ACRES | PROPERTY DESCRIPTION | HOMESTEAD REDUCTION CALC # |
|---|---|----------|----------------------|----------------------------------|
| NAME AND ADDRESS | LAND | BUILDING | TOTAL | |
| 10-010-1600 000 | Res | 510 | | |
| JENKINS BRIAN J 2012 NO 2ND ST IRONTON OH 45638 | -00-00 6 CLARK'S 2ND SUBDIV BLOCK AA 0000 00A | 3.720 | 22.000 | 25.720 |
| 10-010-1700 000 | Res | 510 | | |
| RAWLINS ELIZABETH 2010 N 2ND ST IRONTON OH 45638 | -00-00 7 CLARK'S 2ND SUBDIV BLOCK AA B W1/2 0000 00A | 5.620 | 16.920 | 22.540 |
| 10-010-1800 000 | Res | 510 | | |
| MULLINS DANNY & FLORA 2006 NO 2ND ST IRONTON OH 45638 | -00-00 8 CLARK'S 2ND SUBDIV BLOCK AA E 1/2 9 WHOLE 0000 00A | 5.620 | 19.930 | 25.550 |
| 10-011-0100 000 | Res | 510 | | |
| BRAMMER BILLIE & JOSEPHINE 2002 N 2ND ST IRONTON OH 45638 | -00-00 10 CLARK'S 2ND SUBDIV 11 BLOCK AA 0000 00A | 7.440 | 21.790 | 29.230 |

| PARCEL NO | CLASS | ACRES | PROPERTY DESCRIPTION | HOMESTEAD REDUCTION CAUV # |
|--|---|----------|----------------------|----------------------------------|
| NAME AND ADDRESS | LAND | BUILDING | TOTAL | |
| 10-011-0200 000 38 WHITE JENNIFER L 103 NASH ST IRONTON OH 45638 | Res 510 -00-00 12CLARK'S 2ND SUBDIV BLOCK AA 0000 00A | 2.830 | 11.320 | 14.150 |
| 10-011-0300 000 DELAWARE JANICE GAIL 2003 FIRST N ST IRONTON OH 45638 | Res 510 -00-00 13CLARK'S 2ND SUBDIV BLOCK AA 0000 00A | 2.830 | 10.820 | 13.650 |
| 10-011-0400 000 DELAWARE JANICE GAIL 2003 FIRST N ST IRONTON OH 45638 | Res 500 -00-00 14CLARK'S 2ND SUBDIV BLOCK AA E 5 0000 00A | 320 | 0 | 320 |
| 10-011-0500 000 FORD ROBERT G & LINDA 1716 REYNOLDS ST IRONTON OH 45638 | Res 510 -00-00 14CLARK'S 2ND SUBDIV 15BLOCK AA W40 E 10 0000 00A | 3.140 | 10.760 | 13.900 |

| PARCEL NO | CLASS | ACRES | PROPERTY DESCRIPTION | HOMESTEAD REDUCTION CAUV # |
|---|--|----------|----------------------|----------------------------------|
| NAME AND ADDRESS | LAND | BUILDING | TOTAL | |
| 10-011-0600 000 MOWERY EARL R 2007 NO 1ST ST IRONTON OH 45638 | Res 510 -00-00 15CLARK'S 2ND SUBDIV BLOCK AA W 35 0000 00A | 2.200 | 9.010 | 11.210 |
| 10-011-0700 000 MOWERY EARL R 2007 NO 1ST ST IRONTON OH 45638 | Res 500 -00-00 16CLARK'S 2ND SUBDIV BLOCK AA PT E 15 0000 00A | 950 | 0 | 950 |
| 10-011-0800 000 CELLAR ANDREW PETER & GLENNA 2009 N 1ST ST IRONTON OH 45638 | Res 510 -00-00 16CLARK'S 2ND SUBDIV 17BLOCK AA W 30 E 20 0000 00A | 3.140 | 14.420 | 17.560 |
| 10-011-0900 000 6 RAMEY RUSSELL K & SHANNA 2011 1ST N IRONTON OH 45638 | Res 510 -00-00 17CLARK'S 2ND SUBDIV BLOCK AA PT W 25 0000 00A | 1.570 | 8.690 | 10.260 |

Handwritten notes in red ink:
 10-011-0600 000: *End Richard Mowery + Jane Williams (Earl R) (Janice R)*
 10-011-0700 000: *Same Same Same*
 10-011-0800 000: *Same*
 10-011-0900 000: *Same*

| PARCEL NO | CLASS | ACRES | PROPERTY DESCRIPTION | HOMESTEAD REDUCTION CALC # |
|---|--|----------|----------------------|----------------------------------|
| NAME AND ADDRESS | LAND | BUILDING | TOTAL | |
| 10-011-1000 000 RAMEY RUSSELL K & SHAVNA 2011 1ST N ST IRONTON OH 45638 | Res 500 -00-00 19CLARK'S 2ND SUBDIV BLOCK AA PT E 25 0000 00A | 1.570 | 0 | 1.570 |
| 10-011-1100 000 DICKESS JENNIFER L 2013 NO 1ST ST IRONTON OH 45638 | Res 500 -00-00 19CLARK'S 2ND SUBDIV BLOCK AA PT W 20 0000 00A | 1.260 | 0 | 1.260 |
| 10-011-1200 000 DICKESS JENNIFER L 2013 NO 1ST ST IRONTON OH 45638 | Res 510 -00-00 19CLARK'S 2ND SUBDIV BLOCK AA PT E 30 0000 00A | 1.890 | 9.650 | 11.540 |
| 10-011-1300 000 WALKER JACK H & NANCY LIFE EST 2015 NO 1ST IRONTON OH 45638 | Res 510 -00-00 19CLARK'S 2ND SUBDIV 20BLOCK AA W 15 E 35 0000 00A | 3.140 | 16.590 | 19.730 H |
| 10-011-1400 000 6 HIXON DEBRA K 2017 NO 1ST ST IRONTON OH 45638 | Res 510 -00-00 20CLARK'S 2ND SUBDIV 21BLOCK AA W 10 WHOLE & E 3 OF 0000 00A | 3.650 | 15.880 | 19.530 |

| PARCEL NO | CLASS | ACRES | PROPERTY DESCRIPTION | HOMESTEAD REDUCTION CALC # |
|---|---|----------|----------------------|----------------------------------|
| NAME AND ADDRESS | LAND | BUILDING | TOTAL | |
| 10-011-1500 000 LAWLESS ELLA L 2023 N 1ST AVE IRONTON OH 45638 | Res 510 -00-00 22CLARK'S 2ND SUBDIV 23BLOCK AA24 52 ON 1STAVE X 12 0000 00A | 3.270 | 9.750 | 13.020 |
| 10-011-1600 000 GUTHRIE BETTY D LIFE EST REM MARK S THIMME'S ETAL 2019 NO 1ST ST IRONTON OH 45638 | Res 510 -00-00 22CLARK'S 2ND SUBDIV 23 24 E 35 OF EACH 52 ON 1ST AVE X 12 0000 00A | 3.270 | 15.620 | 18.890 |
| 10-011-1700 000 HODGSON JOHN & REBECCA K 2021 NORTH 1ST ST IRONTON OH 45638 | Res 510 -00-00 22CLARK'S 2ND SUBDIV 23 24 CEN 50 ON 1ST AVE X 120 BLO 0000 00A | 3.140 | 10.540 | 13.680 |
| 10-012-0100 000 6 COOPER MARK L AND AMY 2311 NORTH 2ND ST IRONTON OH 45638 | Res 500 -00-00 22CLARK'S 2ND SUBDIV BLOCK B 0000 00A | 2.920 | 0 | 2.920 |

| PARCEL NO | CLASS | ACRES | PROPERTY DESCRIPTION | HOMESTEAD REDUCTION CALC # |
|---|---|----------|----------------------|----------------------------------|
| NAME AND ADDRESS | LAND | BUILDING | TOTAL | |
| 10-012-0110 000 138 OHIO VALLEY GAS CO C/O COLUMBIA GAS OF OHIO P O BOX 117 COLUMBUS OH 43216-0117 | Pub Pers N, S, D 11 CLARK'S 2ND SUB BL B SE COR 5 ON ALLEY X 20 X 10 ON ELLISON | 880 | 140 | 1 110 |
| 10-012-0200 000 138 OHIO VALLEY GAS CO C/O COLUMBIA GAS OF OHIO P O BOX 117 COLUMBUS OH 43216-0117 | Pub Pers N, S, D 11 CLARK'S 2ND S D BL B SE COR 5 ON ALL X 20 ON ELLISON | 880 | 140 | 0 |
| 10-012-0300 000 138 OHIO VALLEY GAS CO C/O COLUMBIA GAS OF OHIO P O BOX 117 COLUMBUS OH 43216-0117 | Pub Pers N, S, D 12 CLARK'S 2ND S D BL B W COR 8 ON ALLEY X 10 | 880 | 110 | 0 |
| 10-012-0400 000 BUTLER GERALD M & KATHY S 2301 HAMILTON ST IRONTON OH 45638 | Res 510 -00-00 14CLARK'S 2ND SUBDIV BLOCK B 0000 00A | 510 | 2 920 | 9 200 |
| 10-012-0600 000 PAYTON EDWARD R & CATHERINE 2223 2ND N ST IRONTON OH 45638 | Res 510 -00-00 1CLARK'S 2ND SUBDIV BLOCK C 0000 00A | 510 | 3 840 | 22 710 |

| PARCEL NO | CLASS | ACRES | PROPERTY DESCRIPTION | HOMESTEAD REDUCTION CALC # |
|--|--|----------|----------------------|----------------------------------|
| NAME AND ADDRESS | LAND | BUILDING | TOTAL | |
| 10-012-0700 000 PAYTON EDWARD R & CATHERINE 2223 2ND N ST IRONTON OH 45638 | Res 500 -00-00 2CLARK'S 2ND SUBDIV BLOCK C 0000 00A | 500 | 3 840 | 0 |
| 10-012-0800 000 JOHNSON TIMOTHY A & JAN C 2219 N 2ND ST IRONTON OH 45638 | Res 510 -00-00 3CLARK'S 2ND SUBDIV BLOCK C 0000 00A | 510 | 3 840 | 19 910 |
| 10-012-0900 000 MARSHALL KAREN L TRUSTEE 1638 NO 2ND ST IRONTON OH 45638 | Res 500 -00-00 11CLARK'S 2ND SUBDIV BLOCK C 0000 00A | 500 | 2 920 | 0 |
| 10-012 1000 000 BURNS LUCILLE V ETAL (3 OTHERS) 2215 2ND N ST IRONTON OH 45638 | Res 500 -00-00 4CLARK'S 2ND SUBDIV BLOCK C PT 29 E SIDE 0000 00A | 500 | 2 530 | 0 |

115107
Lans
*
Lans
115107
Lans
*
Lans
115107
Lans
*
Lans

| PARCEL NO | CLASS | ACRES | PROPERTY DESCRIPTION | HOMESTEAD REDUCTION CAUV # |
|--|---|----------|----------------------|----------------------------|
| NAME AND ADDRESS | LAND | BUILDING | TOTAL | |
| 10-012-1100 000 | Res | 500 | | |
| JOHNSON TIMOTHY A & JAN C 2215 N 2ND ST IRONTON OH 45638 | -00-00 4CLARK'S 2ND SUBDIV BLOCK C PT W 15 0000 00A | 1.310 | 0 | 1.310 |
| 10-012-1200 000 | Res | 510 | | |
| BURNS LUCILLE V ETAL (3 OTHERHEIRS) 2215 2ND N ST IRONTON OH 45638 | -00-00 5CLARK'S 2ND SUBDIV BLOCK C 0000 00A | 3.840 | 25.090 | 28.930 H |
| 10-012-1300 000 | Res | 500 | | |
| BURNS LUCILLE V ETAL (3 OTHERHEIRS) 2215 2ND N ST IRONTON OH 45638 | -00-00 6CLARK'S 2ND SUBDIV BLOCK C 0000 00A | 3.840 | 0 | 3.840 |
| 10-012-1400 000 | Res | 510 | | |
| JOHNSON GARLEN LEO JR & KIMBERLY ANN 2209 2ND N ST IRONTON OH 45638 | -00-00 7CLARK'S 2ND SUBDIV BLOCK C 0000 00A | 3.840 | 18.060 | 21.900 |
| 10-012-1500 000 | Res | 510 | | |
| STEPHENSON JAMES F AND DONNA 2207 NO 2ND ST IRONTON OH 45638 | -00-00 8CLARK'S 2ND SUBDIV BLOCK C 0000 00A | 3.840 | 16.740 | 20.580 |

| PARCEL NO | CLASS | ACRES | PROPERTY DESCRIPTION | HOMESTEAD REDUCTION CAUV # |
|--|--|----------|----------------------|----------------------------|
| NAME AND ADDRESS | LAND | BUILDING | TOTAL | |
| 10-012-1600 000 | Res | 510 | | |
| HANKINS JERRY D & HENRIETTA 2205 N 2ND ST IRONTON OH 45638 | -00-00 9CLARK'S 2ND SUBDIV BLOCK C 0000 00A | 3.840 | 17.490 | 21.330 |
| 10-012-1700 000 | Res | 510 | | |
| SOUTHWORTH RUSSELL E & GLYNDAF 2203 NO 2ND ST IRONTON OH 45638 | -00-00 10CLARK'S 2ND SUBDIV BLOCK C 0000 00A | 3.840 | 17.020 | 20.860 |
| 10-012-1800 000 | Res | 500 | | |
| MARSHALL KAREN L TRUSTEE 1638 NO 2ND ST IRONTON OH 45638 | -00-00 12CLARK'S 2ND SUBDIV BLOCK C 0000 00A | 2.920 | 0 | 2.920 |
| 10-013-0100 000 | Res | 510 | | |
| MEADOWS CHARLES S AND CHRISTINA R 2206 NO 3RD ST IRONTON OH 45638 | -00-00 13CLARK'S 2ND SUBDIV BLOCK C 0000 00A | 2.920 | 18.090 | 21.010 |

*check
leave
1/8/07*

*John
Stall
Cave*

| PARCEL NO | CLASS | ACRES | PROPERTY DESCRIPTION | HOMESTEAD REDUCTION CAUV # |
|--|--|----------|----------------------|----------------------------------|
| NAME AND ADDRESS | LAND | BUILDING | TOTAL | |
| 10-013-0200 000 | Res | 510 | | |
| COX CONNIE S & CLINTON T 2208 NO 3RD ST IRONTON OH 45638 | -00-00 14CLARK'S 2ND SUBDIV BLOCK C 0000 00A | 2 920 | 20 420 | 23 340 H |
| 10-013-0300 000 | Res | 510 | | |
| DAKES JOHN C & MARIA S 2210 NO 3RD ST IRONTON OH 45638 | -00-00 15CLARK'S 2ND SUBDIV BLOCK C 0000 00A | 2 920 | 15 610 | 18 530 |
| 10-013-0400 000 | Res | 500 | | |
| BARBER ALICE M 2214 NO 3RD ST IRONTON OH 45638 | -00-00 16CLARK'S 2ND SUBDIV BLOCK C 0000 00A | 2 920 | 0 | 2 920 |
| 10-013-0500 000 | Res | 510 | | |
| BARBER ALICE M 2214 NO 3RD ST IRONTON OH 45638 | -00-00 17CLARK'S 2ND SUBDIV BLOCK C 0000 00A | 2 920 | 9 130 | 12 050 H |

| PARCEL NO | CLASS | ACRES | PROPERTY DESCRIPTION | HOMESTEAD REDUCTION CAUV # |
|--|---|----------|----------------------|----------------------------------|
| NAME AND ADDRESS | LAND | BUILDING | TOTAL | |
| 10-013-0600 000 | Res | 510 | | |
| HAZELBAKER LESLIE AND PAUL D 204 ELLISON ST IRONTON OH 45638 | -00-00 18CLARK'S 2ND SUBDIV 19BLOCK C WPT 65 ON 20ELLISO 0000 00A | 4 310 | 26 070 | 30 380 |
| 10-013-0700 000 | Res | 510 | | |
| 3 KOUNS KEITH 208 ELLISON ST IRONTON OH 45638 | 18 19 20 CLARK'S 2ND SUBDIV BL C E PT 67 ON ELLISON X 132 ON 3RD | 4 440 | 17 820 | 22 260 |
| 10-013-0900 000 | Res | 500 | | |
| PAYNE LEONA D & A BURTON TRUSTEES 2119 NO 2ND ST IRONTON OH 45638 | -00-00 1CLARK'S 2ND SUBDIV BLOCK D 0000 00A | 3 840 | 0 | 3 840 |
| 10-013-1000 000 | Res | 510 | | |
| PAYNE LEONA D & A BURTON TRUSTEES 2119 NO 2ND ST IRONTON OH 45638 | -00-00 2CLARK'S 2ND SUBDIV BLOCK D 0000 00A | 3 840 | 21 780 | 25 620 |

| PARCEL NO | CLASS | ADRES | PROPERTY DESCRIPTION | HOMESTEAD REDUCTION CAUV # |
|---|---|----------|----------------------|----------------------------|
| NAME AND ADDRESS | LAND | BUILDING | TOTAL | |
| 10-013-1100 000 | Res | 510 | | |
| MILLER PATRICIA A 360 CO RD 105 KITTS HILL OH 45645 | -00-00 3CLARK'S 2ND SUBDIV BLOCK D 0000 00A | 3 840 | 17 000 | 20 840 |
| 10-013-1200 000 | Res | 510 | | |
| ESTES STELLA E 1657 2ND N ST IRONTON OH 45638 | -00-00 4CLARK'S 2ND SUBDIV BLOCK D 0000 00A | 3 840 | 8 700 | 12 540 |
| 10-013-1300 000 | Res | 510 | | |
| 28 MCLELLAN LINDA L AND WILLIAM J 2111 NORTH 2ND STREET IRONTON OH 45638 | -00-00 5CLARK'S 2ND SUBDIV BLOCK D 0000 00A | 3 840 | 15 610 | 19 450 |
| 10-013-1400 000 | Res | 510 | | |
| CAREY MICHAEL W 2109 NO 2ND ST IRONTON OH 45638 | -00-00 6CLARK'S 2ND SUBDIV BLOCK D 0000 00A | 3 840 | 8 290 | 12 130 |

| PARCEL NO | CLASS | ADRES | PROPERTY DESCRIPTION | HOMESTEAD REDUCTION CAUV # |
|---|--|----------|----------------------|----------------------------|
| NAME AND ADDRESS | LAND | BUILDING | TOTAL | |
| 10-013-1500 000 | Res | 510 | | |
| WILLIS PEARL J P O BOX 542 IRONTON OH 45638 | -00-00 7CLARK'S 2ND SUBDIV BLOCK D 0000 00A | 3 840 | 10 480 | 14 320 H |
| 10-013-1600 000 | Res | 510 | | |
| HOLTZAPFEL RICHARD & WANDA 2105 N 2ND ST IRONTON OH 45638 | -00-00 8CLARK'S 2ND SUBDIV BLOCK D 0000 00A | 3 840 | 26 630 | 30 470 H |
| 10-013-1700 000 | Res | 510 | | |
| PALMER PAUL E & PATRICIA 2103 NO 2ND ST IRONTON OH 45638 | -00-00 9CLARK'S 2ND SUBDIV BLOCK D 0000 00A | 3 840 | 15 730 | 19 570 |
| 10-013-1800 000 | Res | 510 | | |
| GOLD PATRICIA ANN 32 TWP RD 1412 CHESAPEAKE OH 45615 | -00-00 10CLARK'S 2ND SUBDIV BLOCK D 0000 00A | 3 840 | 13 370 | 17 210 |

| PARCEL NO | CLASS | ACRES | PROPERTY DESCRIPTION | HOMESTEAD REDUCTION CAUSE # |
|---|---|----------|----------------------|-----------------------------------|
| NAME AND ADDRESS | LAND | BUILDING | TOTAL | |
| 10-014-0100 000 | Res | 510 | | |
| NELSON JOHN E & JOAN L 219 GRAY ST IRONTON OH 45638 | .00-00 11 CLARK'S 2ND SUBDIV BLOCK D 12 S 22X132 0000 00A | 4.380 | 8.050 | 12.430 |
| 10-014-0200 000 | Res | 510 | | |
| JULES BEVERLY S 2106 N 3RD ST IRONTON OH 45638 | .00-00 12 CLARK'S 2ND SUBDIV BLOCK D N 22 X 132 & 13 WHOLE 0000 00A | 4.380 | 20.920 | 25.300 |
| 10-014-0300 000 | Res | 510 | | |
| GESWEIN JOHN R & CARLA J 2108 NORTH 3RD ST IRONTON OH 45638 | .00-00 14 CLARK'S 2ND SUBDIV BLOCK D 0000 00A | 2.920 | 17.660 | 20.580 |
| 10-014-0400 000 | Res | 510 | | |
| KOERPER KENT 3530 MANSIONS PKWY DULUTH GA 30096 | .00-00 15 CLARK'S 2ND SUBDIV BLOCK D 0000 00A | 2.920 | 25.160 | 28.100 |

| PARCEL NO | CLASS | ACRES | PROPERTY DESCRIPTION | HOMESTEAD REDUCTION CAUSE # |
|---|---|----------|----------------------|-----------------------------------|
| NAME AND ADDRESS | LAND | BUILDING | TOTAL | |
| 10-014-0500 000 | Res | 510 | | |
| MALONE OSCAR E & MARY L 2112 N 3RD ST IRONTON OH 45638 | .00-00 16 CLARK'S 2ND SUBDIV BLOCK D 0000 00A | 2.920 | 17.490 | 20.410 |
| 10-014-0600 000 | Res | 510 | | |
| BERRY ROBERT W & VILA JEAN 2114 N 3RD ST IRONTON OH 45638 | .00-00 17 CLARK'S 2ND SUBDIV BLOCK D 0000 00A | 2.920 | 17.150 | 20.070 |
| 10-014-0700 000 | Res | 500 | | |
| JACKSON BARBARA 222 CLARK ST IRONTON OH 45638 | 18 CLARK'S 2ND SUB DIV BLOCK D LESS N PT | 2.400 | 0 | 2.400 |
| 10-014-0700 001 | Res | 500 | | |
| JACKSON BARBARA 222 CLARK ST IRONTON OH 45638 | 18 CLARK'S 2ND SD BLOCK D N PT ONLY | 1.900 | 0 | 1.900 |
| 10-014-0800 000 | Res | 510 | | |
| JACKSON BARBARA 222 CLARK ST IRONTON OH 45638 | 19 & 20 CLARK'S 2ND SD BLOCK D LESS N PTS | 3.550 | 14.230 | 17.780 |

| PARCEL NO | CLASS | ACRES | PROPERTY DESCRIPTION | HOMESTEAD REDUCTION CALC # |
|--|--|----------|----------------------|----------------------------------|
| NAME AND ADDRESS | LAND | BUILDING | TOTAL | |
| 10-014-0800 001 | Res | 500 | | |
| JACKSON BARBARA 222 CLARK ST IRONTON OH 45638 | 19 & 20 CLARK'S 2ND SD BLOCK D N PTS ONLY | 4.060 | 0 | 4.060 |
| 10-014-1000 000 | Res | 510 | | |
| STATON KEVIN & KATHY 2027 NO 2ND ST IRONTON OH 45638 | -00-00 1 CLARK'S 2ND SUBDIV BLOCK E 0000 00A | 3.840 | 30.930 | 34.770 |
| 10-014-1100 000 | Res | 510 | | |
| BRYANT VIRGINIA LIFE EST REM LEE N BRYANT C/O LEE BRYANT P O BOX 823 S CHARLESTON WV 25389 | -00-00 2 CLARK'S 2ND SUBDIV BLOCK E 0000 00A | 3.840 | 18.570 | 22.410 |
| 10-014-1200 000 | Res | 500 | | |
| BRYANT VIRGINIA LIFE EST REM LEE N BRYANT C/O LEE BRYANT 1013 CHARLESTON S CHARLESTON WV 25389 | -00-00 3 CLARK'S 2ND SUBDIV BLOCK E 0000 00A | 3.840 | 0 | 3.840 |

| PARCEL NO | CLASS | ACRES | PROPERTY DESCRIPTION | HOMESTEAD REDUCTION CALC # |
|--|---|----------|----------------------|----------------------------------|
| NAME AND ADDRESS | LAND | BUILDING | TOTAL | |
| 10-014-1300 000 | Res | 510 | | |
| SOUTHERS PHYLLIS JEAN P O BOX 4394 IRONTON OH 45638 | -00-00 4 CLARK'S 2ND SUBDIV BLOCK E 0000 00A | 3.840 | 8.570 | 12.410 |
| 10-014-1400 000 | Res | 510 | | |
| CASE ROSE 2019 N 2ND ST IRONTON OH 45638 | -00-00 5 CLARK'S SECOND SUBDIV BLOCK E 0000 00A | 3.840 | 27.720 | 31.560 H |
| 10-014-1500 000 | Res | 510 | | |
| LABER CHRISTOPHER M & JANE A 2017 NO 2ND ST IRONTON OH 45638 | -00-00 6 CLARK'S 2ND SUBDIV BLOCK E 0000 00A | 3.840 | 19.860 | 23.700 |
| 10-014-1600 000 | Res | 510 | | |
| KENNEDY JESSICA LIFE EST RE C/O JERRY TAYLOR 2015 N 2ND ST IRONTON OH 45638 | -00-00 7 CLARK'S 2ND SUBDIV BLOCK E 0000 00A | 3.840 | 14.230 | 18.070 |

AUDITOR'S TAX LIST AND TREASURER'S DUPLICATE OF REAL PROPERTY

FULL RATE 46.6000

FOR TAX YEAR 2006

LAWRENCE

AGR/RES

0.000000

IND/COM 0.000000

| PARCEL NO | CLASS | ACRES | PROPERTY DESCRIPTION | HOMESTEAD REDUCTION CAUV # |
|---|--|----------|----------------------|----------------------------------|
| NAME AND ADDRESS | LAND | BUILDING | TOTAL | |
| 10-014-1700 000 | Res | 500 | | |
| KENNEDY JESSICA LIFE EST REMPATRICK D & TRACY C/O JERRY TAYLOR 2015 2ND N ST IRONTON OH 45638 | -00-00 8CLARK'S 2ND SUBDIV BLOCK E PT 0000 00A 1.920 | 0 | 1.920 | |
| 10-014-1800 000 | Res | 500 | | |
| MILLER JOSEPH L 2011 N 2ND ST IRONTON OH 45638 | -00-00 8CLARK'S 2ND SUBDIV BLOCK E PT S1/2 0000 00A 1.920 | 0 | 1.920 | |
| 10-015-0100 000 | Res | 510 | | |
| MILLER JOSEPH L 2011 N 2ND ST IRONTON OH 45638 | -00-00 9CLARK'S 2ND SUBDIV BLOCK E 0000 00A 3.840 | 10.070 | 13.910 | |
| 10-015-0200 000 | Res | 510 | | |
| MILLER JAMES LEE & CONNIE R LIFE ESTATE JOSEPH L MILL 2007 NO 2ND ST IRONTON OH 45638 | -00-00 10CLARK'S 2ND SUBDIV BLOCK E 0000 00A 3.840 | 15.410 | 19.250 | |
| 10-015-0300 000 | Res | 500 | | |
| MILLER JAMES LEE & CONNIE R LIFE ESTATE JOSEPH L MILL 2007 NO 2ND ST IRONTON OH 45638 | -00-00 11CLARK'S 2ND SUBDIV BLOCK E 0000 00A 3.840 | 0 | 3.840 | |

AUDITOR'S TAX LIST AND TREASURER'S DUPLICATE OF REAL PROPERTY

FULL RATE 46.6000

FOR TAX YEAR 2006

LAWRENCE

AGR/RES

0.000000

IND/COM 0.000000

| PARCEL NO | CLASS | ACRES | PROPERTY DESCRIPTION | HOMESTEAD REDUCTION CAUV # |
|--|---|----------|----------------------|----------------------------------|
| NAME AND ADDRESS | LAND | BUILDING | TOTAL | |
| 10-015-0400 000 | Res | 510 | | |
| THUMA VIRGINIA M AKA VIRGINIA 2005 NO 2ND ST IRONTON OH 45638 | -00-00 12CLARK'S 2ND SUBDIV BLOCK E 0000 00A 3.840 | 23.670 | 27.510 | |
| 10-015-0500 000 | Res | 500 | | |
| THUMA VIRGINIA M AKA VIRGINIA 2005 NO 2ND ST IRONTON OH 45638 | -00-00 13CLARK'S 2ND SUBDIV BLOCK E N 3 & E 12 0000 00A 1.750 | 0 | 1.750 | |
| 10-015-0600 000 | Res | 510 | | |
| LUNSFORD MARION SUZZETTE AND LAWRENCE 207 MEANS ST IRONTON OH 45638 | -00-00 13CLARK'S 2ND SUBDIV BLOCK E E 41 X 120 LESS N P 0000 00A 3.480 | 28.730 | 32.210 | |
| 10-015-0601 000 | Res | 500 | | |
| THUMA VIRGINIA M 2005 NO 2ND ST IRONTON OH 45638 | -00-00 N PT LOT 13 9 3/4 0000 00A 3.60 | 0 | 3.60 | |

| PARCEL NO | CLASS | ACRES | PROPERTY DESCRIPTION | HOMESTEAD REDUCTION CAUV # |
|--|--|----------|----------------------|----------------------------|
| NAME AND ADDRESS | LAND | BUILDING | TOTAL | |
| 10-015-0700 000 | Res | 500 | | |
| LUNSFORD MARION SUZZETTE AND CLARENCE 207 MEANS ST IRONTON OH 45638-1040 | -00-00 14CLARK'S 2ND SUBDIV BLOCK E FR 0000 00A 650 | 0 | 650 | |
| 10-015-0800 000 | Res | 500 | | |
| 6 DAVIS CYNTHIA 215 MEANS ST IRONTON OH 45638 | -00-00 15CLARK'S 2ND SUBDIV BLOCK E FR N PT 0000 00A 780 | 0 | 780 | |
| 10-015-0900 000 | Res | 510 | | |
| CRAMBLIT SHARON R 213 MEANS ST IRONTON OH 45638 | -00-00 15CLARK'S 2ND SUBDIV 16BL E78 MEANS X152 3017ON ALL 0000 00A 3 470 | 26 370 | 29 840 | |
| 10-015-1000 000 | Res | 510 | | |
| 6 DAVIS CYNTHIA 215 MEANS ST IRONTON OH 45638 | -00-00 16CLARK'S 2ND SUBDIV BLOCK E N PT 0000 00A 2 280 | 24 100 | 26 380 | |
| 10-015-1100 000 | Res | 500 | | |
| 6 DAVIS CYNTHIA 215 MEANS ST IRONTON OH 45638 | -00-00 17CLARK'S 2ND SUBDIV BLOCK E N PT 0000 00A 2 280 | 0 | 2 280 | |

| PARCEL NO | CLASS | ACRES | PROPERTY DESCRIPTION | HOMESTEAD REDUCTION CAUV # |
|---|--|----------|----------------------|----------------------------|
| NAME AND ADDRESS | LAND | BUILDING | TOTAL | |
| 10-015-1200 000 | Res | 510 | | |
| HENSLEY EDDY JR & KAREN SCHILLING 2004 NO 3RD ST IRONTON OH 45638 | -00-00 18CLARK'S 2ND SUBDIV BLOCK E 0000 00A 2 920 | 30 100 | 33 020 H | |
| 10-015-1300 000 | Res | 510 | | |
| 6 CELLAR CHARLES M AND STACEY L 2006 N 3RD ST IRONTON OH 45638 | 19 CLARK'S 2ND SD BLOCK E LESS NORTH 2 2 720 | 25 490 | 28 210 | |
| 10-015-1301 000 | Res | 500 | | |
| MILLER FRANCIS & MARILYN 2008 N 3RD ST IRONTON OH 45638 | -00-00 19 CLARK'S 2ND SUB DIV BLOCK E PT NORTH 0000 00A 200 | 0 | 200 | |
| 10-015-1400 000 | Res | 510 | | |
| MILLER FRANCIS & MARILYN 2008 NO 3RD ST IRONTON OH 45638 | -00-00 20CLARK'S 2ND SUBDIV BLOCK E 0000 00A 2 920 | 14 640 | 17 560 H | |

AUDITOR'S TAX LIST AND TREASURER'S DUPLICATE OF REAL PROPERTY

FULL RATE 46.6000

FOR TAX YEAR 2006

LAWRENCE

AGRICULTURE 0.000000

INDICOM 0.000000

68

| PARCEL NO | CLASS | ACRES | PROPERTY DESCRIPTION | HOMESTEAD REDUCTION CAUV # |
|---|---|----------|----------------------|----------------------------------|
| NAME AND ADDRESS | LAND | BUILDING | TOTAL | |
| 10-015-1500 000 | Res 510 | | | |
| MITTENDORF ELIZABETH JANE AND MARY JEAN GIBSON 1614 THOMAS ST IRONTON OH 45638 | -00-00 21 CLARK'S 2ND SUBDIV BLOCK E 0000 00A | 2.920 | 17.820 | 20.740 |
| 10-015-1600 000 | Res 510 | | | |
| 6 ARTIS THOMAS A AND DEBRA S 2012 NO 3RD ST IRONTON OH 45638 | -00-00 22 CLARK'S 2ND SUBDIV BLOCK E 0000 00A | 2.920 | 21.490 | 24.410 |
| 10-015-1700 000 | Res 510 | | | |
| 6 STUNTEBECK MATTHEW V & HEATHER M 2014 THIRD N ST IRONTON OH 45638 | -00-00 23 CLARK'S 2ND SUBDIV BLOCK E 0000 00A | 2.920 | 22.720 | 25.640 |
| 10-015-1800 000 | Res 510 | | | |
| WILLIS JOHN DAVID AND JENNIFER L 2016 NO 3RD ST IRONTON OH 45638 | -00-00 24 CLARK'S 2ND SUBDIV BLOCK E 0000 00A | 2.920 | 20.640 | 23.560 |

AUDITOR'S TAX LIST AND TREASURER'S DUPLICATE OF REAL PROPERTY

FULL RATE 46.6000

FOR TAX YEAR 2006

LAWRENCE

AGRICULTURE 0.000000

INDICOM 0.000000

69

| PARCEL NO | CLASS | ACRES | PROPERTY DESCRIPTION | HOMESTEAD REDUCTION CAUV # |
|---|---|----------|----------------------|----------------------------------|
| NAME AND ADDRESS | LAND | BUILDING | TOTAL | |
| 10-016-0100 000 | Res 510 | | | |
| HOWELL KENNETH CHARLES & IMogene LIFE ESTATE 2024 NO 3RD ST IRONTON OH 45638 | 25 CLARK'S 2ND SUB DIV BLOCK E | 2.920 | 11.730 | 14.650 |
| 10-016-0200 000 | Res 510 | | | |
| BUSH J ALBERT AND CRISTY L 2020 N 3RD AVE IRONTON OH 45638 | -00-00 26 CLARK'S 2ND SUBDIV BLOCK E 0000 00A | 2.920 | 16.080 | 19.000 |
| 10-016-0400 000 | Res 510 | | | |
| SELB TIMOTHY M & SUELLEN M 308 GRAY ST IRONTON OH 45638 | -00-00 10 CLARK'S 2ND SUBDIV BLOCK F 0000 00A | 2.920 | 26.070 | 28.990 |
| 10-016-0500 000 | Res 500 | | | |
| SELB TIMOTHY M & SUELLEN M 308 GRAY ST IRONTON OH 45638 | -00-00 10 CLARK'S 2ND SUBDIV BLOCK F 0000 00A | 2.920 | 0 | 2.920 |

| PARCEL NO | CLASS | ACRES | PROPERTY DESCRIPTION | HOMESTEAD REDUCTION CAUV # |
|--|---|----------|----------------------|----------------------------|
| NAME AND ADDRESS | LAND | BUILDING | TOTAL | |
| 10-016-0600 000 | Res | 510 | | |
| SHERIDAN LOUIS ELLIS 2021 NO 3RD ST IRONTON OH 45638 | -00-00 3CLARK'S 2ND SUBDIV 4BLOCK F 0000 00A | 5.830 | 8.460 | 14.290 |
| 10-016-0700 000 | Res | 510 | | |
| HAAS CHARLES J AND KIMBERLY 2015 NO 3RD ST IRONTON OH 45638 | -00-00 5CLARK'S 2ND SUBDIV 6BLOCK F 0000 00A | 5.830 | 29.640 | 35.470 |
| 10-016-0800 000 | Res | 510 | | |
| BROWN CLAUDE & NORMA 2005 NORTH THIRD ST IRONTON OH 45638 | -00-00 7CLARK'S 2ND SUBDIV 8BLOCK F 0000 00A | 5.830 | 16.830 | 22.660 H |
| 10-016-0900 000 | Res | 510 | | |
| WILBURN HOBART & DOROTHY LEE LIFE EST 301 MEANS ST IRONTON OH 45638 | -00-00 9CLARK'S 2ND SUBDIV 10BLOCK F 0000 00A | 4.570 | 16.860 | 23.430 H |

| PARCEL NO | CLASS | ACRES | PROPERTY DESCRIPTION | HOMESTEAD REDUCTION CAUV # |
|--|--|----------|----------------------|----------------------------|
| NAME AND ADDRESS | LAND | BUILDING | TOTAL | |
| 10-016-1000 000 | Res | 510 | | |
| MCDANIELS MICHAEL C 2902 SO 12TH ST IRONTON OH 45638 | -00-00 11CLARK'S 2ND SUBDIV 12BLOCK F 0000 00A | 5.240 | 11.900 | 17.140 |
| 10-016-1100 000 | Res | 510 | | |
| SPICER NIOTA 2002 NO 4TH ST IRONTON OH 45638 | -00-00 13CLARK'S 2ND SUBDIV BLOCK F 0000 00A | 2.920 | 11.800 | 14.720 H |
| 10-016-1200 000 | Res | 510 | | |
| TISMO JASMINE P 2006 NO 4TH ST IRONTON OH 45638 | -00-00 14CLARK'S 2ND SUBDIV BLOCK F 0000 00A | 2.920 | 10.910 | 13.830 |
| 10-016-1300 000 | Res | 510 | | |
| WHITELY PATRICIA ANNE LIFE EST MICHAEL LEE MCCAFFERY 2008 4TH N ST IRONTON OH 45638 | -00-00 15CLARK'S 2ND SUBDIV BLOCK F 0000 00A | 2.920 | 13.320 | 16.240 |

12/21/06
 Michael
 Lee
 McCaffery
 5/11/07
 Gregory T. Goswein

| PARCEL NO | CLASS | ACRES | PROPERTY DESCRIPTION | HOMESTEAD REDUCTION CAUV # |
|--|---|----------|----------------------|----------------------------------|
| NAME AND ADDRESS | LAND | BUILDING | TOTAL | |
| 10-016-1400 000 | Res | 510 | | |
| STALLARD CHESTER AND HELEN 1616 THOMAS ST IRONTON OH 45638 | -00-00 16CLARK'S 2ND SUBDIV BLOCK F 0000 00A | 2 900 | 11 920 | 14 840 |
| 10-016-1500 000 | Res | 510 | | |
| WILSON DENNIS 2012 NO 4TH ST IRONTON OH 45638 | -00-00 17CLARK'S 2ND SUBDIV 18BLOCK F 88 ON 4TH X 70 ON GR 0000 00A | 3 760 | 21 360 | 25 120 H |
| 10-016-1600 000 | Res | 510 | | |
| SCIOR SUSAN K 316 GRAY ST IRONTON OH 45638 | -00-00 17CLARK'S 2ND SUBDIV 18BLOCK F PT S 62 ON GRAY X 6 0000 00A | 3 330 | 11 630 | 14 960 |
| 10-016-1700 000 | Res | 510 | | |
| MCCLELLAN BETTY C & STEVEN C& DANE F AND SHARON WILSO 2115 NO 3RD ST IRONTON OH 45638 | -00-00 1CLARK'S 2ND SUBDIV BLOCK G 0000 00A | 2 920 | 13 830 | 16 750 H |

| PARCEL NO | CLASS | ACRES | PROPERTY DESCRIPTION | HOMESTEAD REDUCTION CAUV # |
|---|---|----------|----------------------|----------------------------------|
| NAME AND ADDRESS | LAND | BUILDING | TOTAL | |
| 10-016-1800 000 | Res | 500 | | |
| 6 RILEY LARRY & MAUREEN 2115 NO 3RD ST IRONTON OH 45638 | -00-00 2CLARK'S 2ND SUBDIV BLOCK G 0000 00A | 2 920 | 0 | 2 920 |
| 10-017-0100 000 | Res | 510 | | |
| 6 RILEY LARRY & MAUREEN 2115 NO 3RD ST IRONTON OH 45638 | -00-00 3CLARK'S 2ND SUBDIV BLOCK G 0000 00A | 2 920 | 12 170 | 15 090 |
| 10-017-0200 000 | Res | 510 | | |
| HARBOLT ROBERT E AND JEAN 2113 N 3RD ST IRONTON OH 45638 | -00-00 4CLARK'S 2ND SUBDIV BLOCK G 0000 00A | 5 830 | 18 160 | 23 990 |
| 10-017-0300 000 | Res | 510 | | |
| WILLIAMS JULIA LIFE E ST REM SALLY A JONES 2109 NO 3RD ST IRONTON OH 45638 | -00-00 6CLARK'S 2ND SUBDIV BLOCK G 0000 00A | 2 920 | 13 280 | 16 200 H |

| PARCEL NO | CLASS | ADRES | PROPERTY DESCRIPTION | HOMESTEAD REDUCTION CAUV # |
|---|--|----------|----------------------|----------------------------|
| NAME AND ADDRESS | LAND | BUILDING | TOTAL | |
| 10-017-0400 000 | Res | 510 | | |
| ARTIS THOMAS A & DEBRA S 2105 3RD N ST IRONTON OH 45638 | -00-00 7CLARK'S 2ND SUBDIV BLOCK G 0000 00A | 2 920 | 12 240 | 15 160 |
| 10-017-0500 000 | Res | 510 | | |
| ARTIS THOMAS A & DEBRA S 2105 N 3RD ST IRONTON OH 45638 | -00-00 8CLARK'S 2ND SUBDIV BLOCK G 0000 00A | 2 920 | 13 010 | 15 930 |
| 10-017-0600 000 | Res | 500 | | |
| HACKER JOSEPH M & RHONDA S 2101 N 3RD ST IRONTON OH 45638 | -00-00 9CLARK'S 2ND SUBDIV BLOCK G N1/2 0000 00A | 1 460 | 0 | 1 460 |
| 10-017-0700 000 | Res | 500 | | |
| HACKER JOSEPH M & RHONDA S 2101 N 3RD ST IRONTON OH 45638 | -00-00 9CLARK'S 2ND SUBDIV BLOCK G S1/2 0000 00A | 1 460 | 0 | 1 460 |
| 10-017-0800 000 | Res | 510 | | |
| HACKER JOSEPH M & RHONDA S 2101 N 3RD ST IRONTON OH 45638 | -00-00 10CLARK'S 2ND SUBDIV BLOCK G 0000 00A | 2 920 | 36 680 | 39 600 |

| PARCEL NO | CLASS | ADRES | PROPERTY DESCRIPTION | HOMESTEAD REDUCTION CAUV # |
|---|--|----------|----------------------|----------------------------|
| NAME AND ADDRESS | LAND | BUILDING | TOTAL | |
| 10-017-0900 000 | Res | 510 | | |
| LEWIS THOMAS R & NANCY J 2102 NO 4TH ST IRONTON OH 45638-1026 | -00-00 11CLARK'S 2ND SUBDIV 12BLOCK G 0000 00A | 5 830 | 40 850 | 46 680 |
| 10-017-1000 000 | Res | 510 | | |
| TOWNSEND JEFFREY R 2733 50 4TH ST IRONTON OH 45638 | -00-00 13CLARK'S 2ND SUBDIV BLOCK G 0000 00A | 2 920 | 6 580 | 9 500 |
| 10-017-1100 000 | Res | 510 | | |
| LYNN SALLY P 2108 4TH N ST IRONTON OH 45638 | -00-00 14CLARK'S 2ND SUBDIV 15BLOCK G 16 OFF E SIDE 0000 00A | 3 980 | 11 180 | 15 160 |
| 10-017-1200 000 | Res | 500 | | |
| LOPER JOHN R & LOIS A 2110 NO 1TH ST IRONTON OH 45638 | -00-00 15CLARK'S 2ND SUBDIV BLOCK G 28 OFF W SIDE 0000 00A | 1 860 | 0 | 1 860 |

1-19-07 Adam Littlejohn

| PARCEL NO. | CLASS | ACRES | PROPERTY DESCRIPTION | HOMESTEAD REDUCTION CAUV # |
|--|--|----------|----------------------|----------------------------|
| NAME AND ADDRESS | LAND | BUILDING | TOTAL | |
| 10-017-1300 000 | Res | 510 | | |
| LOPER JOHN R & LOIS 2114 N 4TH ST IRONTON OH 45638 | -00-00 16CLARK'S 2ND SUBDIV 17BLOCK G 0000 00A | 5.830 | 26.180 | 32.010 |
| 10-017-1400 000 | Res | 510 | | |
| BROWN PATSY J LIFE EST MACCOMAS ALAN REM 2116 N 4TH ST IRONTON OH 45638 | -00-00 16CLARK'S 2ND SUBDIV BLOCK G 0000 00A | 2.920 | 24.020 | 26.940 H |
| 10-017-1500 000 | Res | 510 | | |
| BRIDGES CHAD E 2116 N 4TH STREET IRONTON OH 45638 | -00-00 19CLARK'S 2ND SUBDIV 20BLOCK G 0000 00A | 5.830 | 17.000 | 22.830 |
| 10-017-1700 000 | Res | 510 | | |
| PAYNE MARY R AKA MARY E 2223 NO 3RD ST IRONTON OH 45638 | -00-00 10CLARK'S 2ND SUBDIV BLOCK H 0000 00A | 2.920 | 12.080 | 15.000 |

| PARCEL NO. | CLASS | ACRES | PROPERTY DESCRIPTION | HOMESTEAD REDUCTION CAUV # |
|--|--|----------|----------------------|----------------------------|
| NAME AND ADDRESS | LAND | BUILDING | TOTAL | |
| 10-017-1800 000 | Res | 510 | | |
| TIPTON NANCY J 2221 NO 3RD AVE IRONTON OH 45638 | -00-00 20CLARK'S 2ND SUBDIV BLOCK H 0000 00A | 2.920 | 9.520 | 12.440 |
| 10-018-0100 000 | Res | 510 | | |
| TIPTON NANCY J & MIKE 2219 NO 3RD AVE IRONTON OH 45638 | -00-00 30CLARK'S 2ND SUBDIV BLOCK H 0000 00A | 2.920 | 9.000 | 11.920 |
| 10-018-0200 000 | Res | 510 | | |
| HANKINS JOE & STACIE 2217 NO 3RD AVE IRONTON OH 45638 | -00-00 40CLARK'S 2ND SUBDIV BLOCK H 0000 00A | 2.920 | 17.660 | 20.580 |
| 10-018-0300 000 | Res | 500 | | |
| TIPTON MICHAEL D II 2213 NO 3RD ST IRONTON OH 45638 | -00-00 50CLARK'S 2ND SUBDIV BLOCK H 0000 00A | 5.830 | 0 | 5.830 |

| PARCEL NO | CLASS | ACRES | PROPERTY DESCRIPTION | HOMESTEAD REDUCTION CALC # |
|--|--|----------|----------------------|----------------------------------|
| NAME AND ADDRESS | LAND | BUILDING | TOTAL | |
| 10-018-0400 000 | Res | 510 | | |
| HARBOLT ROBERT E & NORMA JEAN 2209 NO 3RD ST IRONTON OH 45638 | -00-00 7CLARK'S 2ND SUBDIV BLOCK H 0000 00A | 2.920 | 7.060 | 9.980 |
| 10-018-0500 000 | Res | 510 | | |
| ROBINSON JOHN & MARY 2414 NO 2ND ST IRONTON OH 45638 | -00-00 8CLARK'S 2ND SUBDIV BLOCK H 0000 00A | 5.830 | 11.350 | 17.180 |
| 10-018-0600 000 | Res | 510 | | |
| BRETT CHARLES AND MELINDA RENEE THOMAS 2201 NO 3RD ST IRONTON OH 45638 | -00-00 10CLARK'S 2ND SUBDIV BLOCK H 0000 00A | 2.920 | 10.580 | 13.500 |
| 10-018-0700 000 | Res | 510 | | |
| PIERSON NELLIE LIFE ESTATE ANNA M ASRAMS ETAL REMAIND 324 CLARK ST IRONTON OH 45638 | -00-00 11CLARK'S 2ND SUBDIV BLOCK H 0000 00A | 2.920 | 4.780 | 7.700 H |

| PARCEL NO | CLASS | ACRES | PROPERTY DESCRIPTION | HOMESTEAD REDUCTION CALC # |
|---|---|----------|----------------------|----------------------------------|
| NAME AND ADDRESS | LAND | BUILDING | TOTAL | |
| 10-018-0800 000 | Res | 510 | | |
| DOUGLAS MARIE 2206 NO 4TH ST IRONTON OH 45638 | -00-00 12CLARK'S 2ND SUBDIV 13BLOCK H 0000 00A | 5.830 | 14.750 | 20.580 |
| 10-018-0900 000 | Res | 510 | | |
| SMITH THOMAS G AND MARY E LIFE EST 2210 NO 4TH ST IRONTON OH 45638 | -00-00 14CLARK'S 2ND SUBDIV 15BLOCK H S1/2 0000 00A | 4.380 | 19.310 | 23.690 H |
| 10-018-1000 000 | Res | 510 | | |
| HENTHORNE CHARLES V & JUDITH 2212 NO 4TH ST IRONTON OH 45638 | -00-00 15CLARK'S 2ND SUBDIV 16BLOCK H N1/2 0000 00A | 4.380 | 13.090 | 17.470 |
| 10-018-1100 000 | Res | 510 | | |
| REEVES JAMES M & JENNIFER 2214 NO 4TH ST IRONTON OH 45638 | -00-00 17CLARK'S 2ND SUBDIV BLOCK H 0000 00A | 2.920 | 32.080 | 35.000 |

AUDITOR'S TAX LIST AND TREASURER'S DUPLICATE OF REAL PROPERTY

FULL RATE 46.6000

FOR TAX YEAR 2006

LAWRENCE

AGR/RES

0.000000

INDICOM 0.000000

80

| PARCEL NO | CLASS | ACRES | PROPERTY DESCRIPTION | LAND | BUILDING | TOTAL | HOMESTEAD REDUCTION CAUV # |
|--|-------|-------|---|-------|----------|--------|----------------------------|
| 10-018-1200 000 | Res | 500 | -00-00 18 CLARKS 2ND SUBDIV BLOCK H 0000 00A | 2.920 | 0 | 2.920 | |
| REEVES JAMES M & JENNIFER L 2214 NO 4TH ST IRONTON OH 45638 | | | | | | | |
| 10-018-1300 000 | Exe | 685 | -00-00 19 CLARKS 2ND SD 20 BLOCK H PARSONAGE 0000 00A | 4.070 | 26.030 | 30.100 | |
| REORGANIZED CHURCH OF JESUS CHRIST OF LATTER DAY SAINT 2224 NO 4TH ST IRONTON OH 45638 | | | | | | | |
| 10-018-1301 000 | Exe | 685 | 19 & 20 CLARKS 2ND ADD BLK H PT | 8.130 | 11.440 | 19.570 | |
| REORGANIZED CHURCH OF JESUS CHRIST OF LATTER DAY SAINT 2224 NO 4TH ST IRONTON OH 45638 | | | | | | | |
| 10-018-1500 000 | Res | 510 | -00-00 1 BLOCK K S PT CLARKS 2ND SUBDIV 0000 00A | 2.180 | 12.100 | 14.280 | |
| MCDANIELS MICHAEL 2502 SO 12TH ST IRONTON OH 45638 | | | | | | | |
| 10-018-1501 000 | Res | 510 | -00-00 1 BLOCK K N PT CLARKS 2ND SUBDIV 0000 00A | 2.050 | 8.270 | 10.320 | |
| MCDANIELS MICHAEL CAREY 2502 SO 12TH ST IRONTON OH 45638 | | | | | | | |

AUDITOR'S TAX LIST AND TREASURER'S DUPLICATE OF REAL PROPERTY

FULL RATE 46.6000

FOR TAX YEAR 2006

LAWRENCE

AGR/RES

0.000000

INDICOM 0.000000

81

| PARCEL NO | CLASS | ACRES | PROPERTY DESCRIPTION | LAND | BUILDING | TOTAL | HOMESTEAD REDUCTION CAUV # |
|---|-------|-------|---|-------|----------|--------|----------------------------|
| 10-018-1600 000 | Res | 510 | -00-00 2 CLARKS 2ND SUBDIV BLOCK K 0000 00A | 4.130 | 11.970 | 16.100 | |
| ROVE MICHAEL T & CHRISTINA L 2104 NO 2ND ST IRONTON OH 45638 | | | | | | | |
| 10-018-1700 000 | Res | 510 | -00-00 3 CLARKS 2ND SUBDIV BLOCK K 0000 00A | 4.130 | 11.260 | 15.410 | |
| FARMER RICHARD L 2106 NORTH SECOND STREET IRONTON OH 45638 | | | | | | | |
| 10-018-1800 000 | Res | 510 | -00-00 4 CLARKS 2ND SUBDIV BLOCK K 0000 00A | 4.130 | 12.590 | 16.720 | H |
| HOPKINS RICHARD N & PATRICIA J LIFE EST C/O TIMOTHY HOPKINS 2108 NO 2ND ST IRONTON OH 45638 | | | | | | | |
| 10-019-0100 000 | Res | 510 | -00-00 5 CLARKS 2ND SUB DIV BL K 0000 00A | 4.130 | 18.680 | 23.010 | |
| BRYANT MARY E 2116 2ND N ST IRONTON OH 45638 | | | | | | | |

6/21/07
Jeffrey R
Jennings

| PARCEL NO | CLASS | ACRES | PROPERTY DESCRIPTION | HOMESTEAD REDUCTION CALC # |
|--|---|----------|----------------------|----------------------------------|
| NAME AND ADDRESS | LAND | BUILDING | TOTAL | |
| 10-019-0101 000 CHRISTENSEN KENNETH P & JAMIE L 2112 N 2ND ST IRONTON OH 45638 | Res 510 -00-00 LOT 6 CLARKS 2ND SD BLOCK K 0000 00A 4.130 | 40 710 | 44 840 | |
| 10-019-0200 000 HUGHES KENNETH & MINERVA LIFE ST 2114 N 2ND ST IRONTON OH 45638 | Res 510 -00-00 7CLARKS 2ND SUBDIV BLOCK K 0000 00A 4.130 | 18 350 | 22 480 | |
| 10-019-0300 000 ARDEN SALLY NELSON AKA SALLYMAREEN 2116 N SECOND ST IRONTON OH 45638 | Res 510 -00-00 8CLARKS 2ND SUBDIV BLOCK K 0000 00A 4.130 | 20 580 | 24 710 | |
| 10-019-0400 000 BARBER KENNETH F LIFE EST 2117 FIRST N ST IRONTON OH 45638-1019 | Res 500 -00-00 9CLARKS 2ND SUBDIV BLOCK K 45 ON MURDOCK ST X 50 0000 00A 1.760 | 0 | 1 760 | |

| PARCEL NO | CLASS | ACRES | PROPERTY DESCRIPTION | HOMESTEAD REDUCTION CALC # |
|--|---|----------|----------------------|----------------------------------|
| NAME AND ADDRESS | LAND | BUILDING | TOTAL | |
| 10-019-0500 000 BARBER KENNETH F LIFE EST 2117 NO 1ST ST IRONTON OH 45638-1019 | Res 510 -00-00 9CLARKS 2ND SUBDIV BLOCK K 45 ON 1ST AVE X 75 ON 0000 00A 2.440 | 9 570 | 12 010 | |
| 10-019-0600 000 24 KRATZENBERG MARY Y 2113 NORTH 1ST STREET IRONTON OH 45638 | Res 510 -00-00 11CLARKS 2ND SUBDIV BLOCK K W1/2 ONLY 0000 00A 1.570 | 15 100 | 16 670 | |
| 10-019-0601 000 24 KRATZENBERG MARY Y 2113 NORTH 1ST STREET IRONTON OH 45638 | Res 500 -00-00 11 CLARKS 2ND SUBDIV BLOCK K E1/2 ONLY 0000 00A 1.570 | 0 | 1 570 | |
| 10-019-0700 000 WEBB GRACIE 2115 N 1ST ST IRONTON OH 45638 | Res 510 -00-00 10CLARKS 2ND SUBDIV BLOCK K 0000 00A 3.140 | 18 120 | 21 260 | |

| PARCEL NO | CLASS | ACRES | PROPERTY DESCRIPTION | HOMESTEAD REDUCTION CAUSE # |
|--|---|----------|----------------------|-----------------------------------|
| NAME AND ADDRESS | LAND | BUILDING | TOTAL | |
| 10-019-0800 000 | Res | 510 | | |
| JONES CLIFTON 2111 N FIRST ST IRONTON OH 45638 | -00-00 12 CLARKS 2ND SUBDIV BLOCK A 0000 00A | 3.140 | 13.180 | 16.320 |
| 10-019-0900 000 | Res | 500 | | |
| WHEELER PAUL AND RHONDA 2105 N 1ST ST IRONTON OH 45638 | -00-00 13 CLARKS 2ND SD BL K E PT 6 ON 1ST STREET X 120 | 380 | 0 | 380 |
| 10-019-1000 000 | Res | 510 | | |
| MCDANIELS MICHAEL 2502 SD 12TH ST IRONTON OH 45638 | -00-00 13 CLARKS 2ND SUB DIVBL K W PT 44 ON 1ST X 120 0000 00A | 2.770 | 20.770 | 23.540 |
| 10-019-1100 000 | Res | 510 | | |
| WHEELER PAUL AND RHONDA 2105 N 1ST IRONTON OH 45638 | -00-00 CLARKS 2ND SD LOT 14 WHOLE & WPT LOT 15 6 X 120 0000 00A | 3.520 | 11.510 | 15.030 |

| PARCEL NO | CLASS | ACRES | PROPERTY DESCRIPTION | HOMESTEAD REDUCTION CAUSE # |
|--|---|----------|----------------------|-----------------------------------|
| NAME AND ADDRESS | LAND | BUILDING | TOTAL | |
| 10-019-1200 000 | Res | 510 | | |
| SHAFFER JAMES S 2103 N 1ST ST IRONTON OH 45638 | -00-00 LOT 15 CLARKS 2ND SD BL K E PT 44 ON 1ST ST X 120 | 2.770 | 5.740 | 8.510 |
| 10-019-1300 000 | Res | 510 | | |
| BRAMMER LARRY J & TERRI A 105 GRAY ST IRONTON OH 45638 | -00-00 16 CLARKS 2ND SUBDIV BLOCK K 0000 00A | 3.140 | 28.370 | 31.510 |
| 10-019-1500 000 | Res | 510 | | |
| DELAUDER CHARLES D & MARY K 2202 N 2ND ST IRONTON OH 45638 | -00-00 1 CLARKS 2ND SUBDIV BLOCK L 0000 00A | 4.130 | 19.340 | 23.470 |
| 10-019-1600 000 | Res | 510 | | |
| BOWEN ANTHONY J & PATRICIA L 2204 NO 2ND ST IRONTON OH 45638 | -00-00 2 CLARKS 2ND SUBDIV BLOCK L 0000 00A | 4.130 | 17.330 | 21.460 |

| PARCEL NO | CLASS | ACRES | PROPERTY DESCRIPTION | HOMESTEAD REDUCTION CALC # |
|--|---|----------|----------------------|----------------------------------|
| NAME AND ADDRESS | LAND | BUILDING | TOTAL | |
| 10-019-1700 000 | Res | 510 | | |
| WILLIS VINCE E AND FRANCES L LIFE EST 2206 N 2ND STREET IRONTON OH 45638 | -00-00 3CLARK'S 2ND SUBDIV BLOCK L 0000 00A | 4.130 | 18.960 | 23.110 |
| 10-019-1800 000 | Res | 510 | | |
| MILLER JOHN EDWARD 2206 NO 2ND ST IRONTON OH 45638 | -00-00 4CLARK'S 2ND SUBDIV BLOCK L 0000 00A | 4.130 | 12.580 | 17.110 |
| 10-020-0100 000 | Res | 510 | | |
| NEAL RICHARD D 2210 N 2ND ST IRONTON OH 45638 | -00-00 5CLARK'S 2ND SUBDIV BLOCK L 0000 00A | 4.130 | 10.430 | 14.560 |
| 10-020-0200 000 | Res | 510 | | |
| SHEETS FLOYD A JR AND REBECCA R TRUSTEES 1350 DESERT ROSE WAY OLIVENHAIN CA 92224 | -00-00 6CLARK'S 2ND SUBDIV BLOCK L 0000 00A | 4.130 | 19.060 | 23.190 |

6/1/07
Rebecca R
Sheets trustee
Sheets living
trust-B

| PARCEL NO | CLASS | ACRES | PROPERTY DESCRIPTION | HOMESTEAD REDUCTION CALC # |
|--|--|----------|----------------------|----------------------------------|
| NAME AND ADDRESS | LAND | BUILDING | TOTAL | |
| 10-020-0300 000 | Res | 510 | | |
| MCCLELLAN CHARLES W & NORMA TRS 2214 NO 2ND ST IRONTON OH 45638 | -00-00 7CLARK'S 2ND SUBDIV BLOCK L 0000 00A | 4.130 | 7.230 | 11.360 |
| 10-020-0400 000 | Res | 510 | | |
| RISTER RONALD W 2216 NO 2ND ST IRONTON OH 45638 | -00-00 8CLARK'S 2ND SUBDIV BLOCK L 0000 00A | 4.130 | 21.840 | 25.970 |
| 10-020-0500 000 | Res | 510 | | |
| FREEMAN WILLIAM T & PATRICIA F 108 HOWARD ST IRONTON OH 45638 | -00-00 9CLARK'S 2ND SUBDIV BLOCK L 0000 00A | 3.140 | 8.170 | 11.310 |
| 10-020-0600 000 | Res | 510 | | |
| HEABERLIN KERRY D & KATHY J 7304 ST RT 650 PEDRO OH 45659 | -00-00 10CLARK'S 2ND SUBDIV BLOCK L 0000 00A | 3.140 | 19.350 | 22.490 |

| PARCEL NO | CLASS | ACRES | PROPERTY DESCRIPTION | HOMESTEAD REDUCTION CAUV # |
|--|--|----------|----------------------|----------------------------------|
| NAME AND ADDRESS | LAND | BUILDING | TOTAL | |
| 10-020-0700 000 MARTIN M ANDREW DBA TALBOT CREEK PROPERTIES 407 RAILROAD ST IRONTON OH 45638 | Res 500 -00-00 11 CLARK'S 2ND SUBDIV BLOCK L 0000 00A 3.140 | 0 | 3.140 | |
| 10-020-0800 000 28 KELLEY OLIVE M 2211 N 1ST ST IRONTON OH 45638 | Res 510 -00-00 12 CLARK'S 2ND SUBDIV BLOCK L PT 50 ON 1ST ST X 74 0000 00A 2.440 | 12.530 | 14.970 H | |
| 10-020-0900 000 KELLEY JAMES ELMER LIFE EST REM JAMES PERRY KELLEY 2211 1/2 NO 1ST ST IRONTON OH 45638 | Res 510 -00-00 12 CLARK'S 2ND SUBDIV BLOCK L PT 50 ON ALLEY X 46 0000 00A 1.850 | 12.820 | 14.670 | |
| 10-020-1000 000 MARTIN VALMA LIFE EST REM HELEN L BRISLIN ET AL 2207 NO 1ST ST IRONTON OH 45638 | Res 510 -00-00 14 CLARK'S 2ND SUBDIV BLOCK L 0000 00A 3.140 | 17.630 | 20.770 | |

| PARCEL NO | CLASS | ACRES | PROPERTY DESCRIPTION | HOMESTEAD REDUCTION CAUV # |
|--|---|----------|----------------------|----------------------------------|
| NAME AND ADDRESS | LAND | BUILDING | TOTAL | |
| 10-020-1100 000 WHITE JEFFERY A & DIANA R 2209 1ST ST N IRONTON OH 45638 | Res 510 -00-00 13 CLARK'S 2ND SUBDIV BLOCK L 0000 00A 3.140 | 12.690 | 15.830 | |
| 10-020-1200 000 WYSONG JAMES MATTHEW AND ARTHUR MITCHELL WHITE 2205 NO 1ST ST IRONTON OH 45638 | Res 510 -00-00 15 CLARK'S 2ND SUBDIV BLOCK L 0000 00A 3.140 | 8.960 | 10.100 | |
| 10-020-1300 000 ALLEN MARY LYNN AND MICHAEL SCOTT (SURV) 103 MURDOCK STREET IRONTON OH 45638 | Res 540 -00-00 16 CLARK'S 2ND SUBDIV BLOCK L 0000 00A 3.140 | 21.230 | 24.370 | |
| 10-020-1500 000 SMITH DALE L 2302 NO 2ND ST IRONTON OH 45638 | Res 510 -00-00 17 CLARK'S 2ND SUBDIV BLOCK M 0000 00A 4.130 | 18.220 | 22.350 | |

AUDITOR'S TAX LIST AND TREASURER'S DUPLICATE OF REAL PROPERTY

FULL RATE 46.6000

FOR TAX YEAR 2006

LIBA#1000

AGR/RES

0 000000

INDICOM 0 000000

90

| PARCEL NO | CLASS | ACRES | PROPERTY DESCRIPTION | HOMESTEAD REDUCTION CAUSE # |
|--|---|----------|----------------------|-----------------------------------|
| NAME AND ADDRESS | LAND | BUILDING | TOTAL | |
| 10-020-1600 000 | Res | 510 | | |
| WASHBURN DONALD LEE 2304 N 2ND ST IRONTON OH 45638 | -00-00 2CLARK'S 2ND SUBDIV BLOCK M 0000 00A | 4.130 | 17.110 | 21.240 |
| 10-020-1700 000 | Res | 500 | | |
| JENKINS GLENN A AND CHERI D 107 HOWARD ST IRONTON OH 45638 | PTS 7 & 8 CLARK'S 2ND SD BL M & VAC 1ST ST 5 870 SQ FT | 3.770 | 0 | 3.770 |
| 10-020-1800 001 | Res | 520 | | |
| JENKINS GLENN A AND CHERI D 107 HOWARD ST IRONTON OH 45638 | PTS 7 & 8 CLARK'S 2ND SD BL M 7 067 SQ FT | 4.750 | 12.610 | 17.360 |
| 10-021-0105 000 | Exe | 640 | | |
| CITY OF IRONTON IRONTON OH 45638 | ELLISON ST | 2.840 | 0 | 2.840 |
| 10-021-0200 000 | Res | 510 | | |
| ROBINSON TERRILL 2219 NO 4TH ST IRONTON OH 45638 | -00-00 13CLARK'S 2ND SUBDIV 145 BLOCK T WHOLE PT W 1/2 0000 00A | 3.050 | 12.360 | 15.410 |

AUDITOR'S TAX LIST AND TREASURER'S DUPLICATE OF REAL PROPERTY

FULL RATE 46.6000

FOR TAX YEAR 2006

LIBA#1000

AGR/RES

0 000000

INDICOM 0 000000

91

| PARCEL NO | CLASS | ACRES | PROPERTY DESCRIPTION | HOMESTEAD REDUCTION CAUSE # |
|--|---|----------|----------------------|-----------------------------------|
| NAME AND ADDRESS | LAND | BUILDING | TOTAL | |
| 10-021-0300 000 | Res | 510 | | |
| PRICE PAULA S C/O PAULA SAUNDERS 2217 NORTH 4TH STREET IRONTON OH 45638 | -00-00 14CLARK'S 2ND SUBDIV 15 BLOCK T PTE 36 PT W 1/2 0000 00A | 2.810 | 11.760 | 14.570 |
| 10-021-0400 000 | Res | 510 | | |
| 32 WRZFELD MICHAEL R 2215 NO 4TH ST IRONTON OH 45638 | -00-00 15CLARK'S 2ND SUBDIV 16 BLOCK T PTE 32 PT W 1/2 0000 00A | 2.810 | 10.130 | 12.940 |
| 10-021-0500 000 | Res | 510 | | |
| LINTNER CAROLYN & MARILYN HOLMES 2085 CO RD S KITTS HILL OH 45645 | -00-00 16CLARK'S 2ND SUBDIV 17 BLOCK T PTE 28 PT W 1/2 0000 00A | 2.810 | 8.620 | 11.430 |
| 10-021-0600 000 | Res | 510 | | |
| STRAIT STEVEN M & LINDA 2211 N 4TH AVE IRONTON OH 45638 | -00-00 17CLARK'S 2ND SUBDIV 18 BLOCK T PTE 24 PT W 1/2 0000 00A | 2.810 | 8.600 | 11.410 |

| PARCEL NO | CLASS | ACRES | PROPERTY DESCRIPTION | HOMESTEAD REDUCTION CAUV # |
|--|---|----------|----------------------|----------------------------------|
| NAME AND ADDRESS | LAND | BUILDING | TOTAL | |
| 10-021-0700 000 | Res | 510 | | |
| COOK JON C 2209 N 4TH ST IRONTON OH 45638 | -00-00 18CLARK'S 2ND SUBDIV 198BLOCK T PT E 20 PT W 28 0000 00A | 2 810 | 7 700 | 10 510 |
| 10-021-0800 000 | Res | 510 | | |
| MOONEY CLYDE R & GERLAINE V 2207 NO 4TH ST IRONTON OH 45638 | -00-00 19CLARK'S 2ND SUBDIV 20BLOCK T PT E 16 PT W 32 0000 00A | 2 810 | 9 420 | 12 230 H |
| 10-021-0900 000 | Res | 510 | | |
| FIELDS EMERY E & JOYCE E 2530 S 8TH ST IRONTON OH 45638-2603 | -00-00 20CLARK'S 2ND SUBDIV 21BLOCK T PT E 12 PT W 36 0000 00A | 2 810 | 12 120 | 14 930 |
| 10-021-1000 000 | Res | 510 | | |
| 38 REYNOLDS ANNETTA F 2201 N 4TH ST IRONTON OH 45638 | 00-00 LOT 22 & THE EAST 6 FT OF LOT 21 BLOCK 1 CLARKS 2ND ADD | 3 050 | 11 210 | 14 260 |

| PARCEL NO | CLASS | ACRES | PROPERTY DESCRIPTION | HOMESTEAD REDUCTION CAUV # |
|--|---|----------|----------------------|----------------------------------|
| NAME AND ADDRESS | LAND | BUILDING | TOTAL | |
| 10-021-1200 000 | Res | 510 | | |
| RUSSELL CLIFFORD R & MARY LOU 2121 4TH STREET N IRONTON OH 45638 | -00-00 1CLARK'S 2ND SUBDIV BLOCK U 0000 00A | 2 980 | 14 130 | 17 110 H |
| 10-021-1300 000 | Res | 510 | | |
| ADKINS JAMES E & MERCER CONNIE 2117 NORTH 4TH ST IRONTON OH 45638 | -00-00 2CLARK'S 2ND SUBDIV BLOCK U 0000 00A | 2 980 | 15 080 | 18 060 H |
| 10-021-1400 000 | Res | 510 | | |
| CARTMELL TERESA 2115 NO 4TH ST IRONTON OH 45638 | -00-00 3CLARK'S 2ND SUBDIV BLOCK U 0000 00A | 2 980 | 12 850 | 15 830 |
| 10-021-1500 000 | Res | 510 | | |
| HEIGHTON CONSTANCE 3773 SUNDART DR LEXINGTON KY 40517 | -00-00 4CLARK'S 2ND SUBDIV 5BLOCK U WHOLE W 22 0000 00A | 4 470 | 15 950 | 20 420 |

| PARCEL NO | CLASS | ACRES | PROPERTY DESCRIPTION | HOMESTEAD REDUCTION CALC # |
|--|---|----------|----------------------|----------------------------------|
| NAME AND ADDRESS | LAND | BUILDING | TOTAL | |
| 10-021-1600 000 | Res | 510 | | |
| VICKERS JOHN L & NITA K 2111 NO 4TH STREET IRONTON OH 45638 | CLARK'S 2ND S D BLOCK U SE 1/4 22 OF LOT 5 & WHOLE OF LOT 6 | 4.470 | 15.710 | 20.180 |
| 10-021-1700 000 | Res | 510 | | |
| 6 HASENAUER MICHAEL ANTHONY & AMY L 2107 N 4TH ST IRONTON OH 45638 | -00-00 7CLARK'S 2ND SUBDIV BLOCK U 0000 00A | 2.980 | 16.710 | 19.690 |
| 10-021-1800 000 | Res | 510 | | |
| WADE DONNA K 2105 NO 4TH ST IRONTON OH 45638 | -00-00 8CLARK'S 2ND SUBDIV BLOCK U 0000 00A | 2.980 | 17.770 | 20.750 |
| 10-022-0100 000 | Res | 510 | | |
| HOWLAND HELEN L TRUSTEE 1146 E JR ROAD FRANKLIN FURANCE OH 45629 | -00-00 9CLARK'S 2ND SUBDIV 10BLOCK U 0000 00A | 5.960 | 16.030 | 21.990 |

| PARCEL NO | CLASS | ACRES | PROPERTY DESCRIPTION | HOMESTEAD REDUCTION CALC # |
|---|--|----------|----------------------|----------------------------------|
| NAME AND ADDRESS | LAND | BUILDING | TOTAL | |
| 10-022-0200 000 | Res | 510 | | |
| CAMPBELL DAVID AND LEOA 603 4TH ST S IRONTON OH 45638 | -00-00 11 CLARK'S 2ND SD BL U 0000 00A | 2.980 | 7.070 | 10.050 |
| 10-022-0201 000 | Res | 510 | | |
| SCHILLING EARL P AND VERNA M 185 TWP RD 1117 IRONTON OH 45638 | -00-00 12 CLARK'S 2ND SD BL U 0000 00A | 2.980 | 7.910 | 10.890 |
| 10-022-0300 000 | Res | 510 | | |
| BEASLEY CHARLES R 2001 N 4TH ST IRONTON OH 45638 | -00-00 13CLARK'S 2ND SUBDIV BLOCK U 0000 00A | 2.980 | 13.270 | 16.250 |
| 10-022-0400 000 | Res | 510 | | |
| CARMON MELISSA 2009 4TH N ST IRONTON OH 45638 | -00-00 14CLARK'S 2ND SUBDIV BLOCK U 0000 00A | 2.980 | 8.150 | 11.130 |

| PARCEL NO | CLASS | ACRES | PROPERTY DESCRIPTION | HOMESTEAD REDUCTION CAUSE # |
|--|---|----------|----------------------|-----------------------------------|
| NAME AND ADDRESS | LAND | BUILDING | TOTAL | |
| 10-022-0900 000 6 LAYNE ANDREW H 2007 NO 4TH ST IRONTON OH 45638 | Res 510 -00-00 15CLARK'S 2ND SUBDIV BLOCK U 0000 00A | 2.980 | 12.410 | 15.390 |
| 10-022-0600 000 6 LAYNE ANDREW H 2007 NO 4TH ST IRONTON OH 45638 | Res 500 -00-00 16CLARK'S 2ND SUBDIV BLOCK U 0000 00A | 2.980 | 0 | 2.980 |
| 10-022-0700 000 BENNETT RUSSELL L & STEVEN B 2405 OLD LONG LAKE RD NW BEMIDJ MN 56601 | Res 510 -00-00 17CLARK'S 2ND SUBDIV BLOCK U 0000 00A | 3.520 | 9.750 | 13.270 |
| 10-022-0900 000 STATON REALTY CO P O BOX 203 IRONTON OH 45638 | Com 400 FORMERLY LOTS 1-26 INCL BLK V CLARK'S 2ND SD LESS 16 03 086AL 3 65 | 5.570 | 0 | 5.570 |
| 10-022-0900 001 CUNNINGHAM THOMAS D & KATHYS 505 MEANS STREET IRONTON OH 45638 | Res 500 FORMERLY LOTS 1-26 INCL BLK V CLARK'S 2ND SD 0 08ACRES | 2.260 | 0 | 2.260 |

| PARCEL NO | CLASS | ACRES | PROPERTY DESCRIPTION | HOMESTEAD REDUCTION CAUSE # |
|---|--|----------|----------------------|-----------------------------------|
| NAME AND ADDRESS | LAND | BUILDING | TOTAL | |
| 10-022-1401 000 CUNNINGHAM THOMAS D & KATHYS 505 MEANS ST IRONTON OH 45638 | Res 510 -00-00 LOT 13 CLARK'S 2ND SD BL V 0000 00A | 2.260 | 34.690 | 36.950 |
| 10-022-1402 000 CUNNINGHAM THOMAS D & KATHYS 505 MEANS ST IRONTON OH 45638 | Res 500 -00-00 LOT 14 & PT LOT 15 CLARK'S 2ND SD BL V 0000 00A | 2.870 | 0 | 2.870 |
| 10-022-1900 000 A P & K REALTY INC C/O STATON REALTY 503 MEAN ST IRONTON OH 45638 | Res 510 13 CLARK'S 2ND SD 14 BLK V S PT 138148 E END 5 PARCEL D | 3.930 | 27.010 | 30.940 |
| 10-023-0400 000 CITY OF IRONTON 4TH & RAILROAD STS IRONTON OH 45638 | Eve 640 ELLISON ST | 2.560 | 0 | 2.560 |

| PARCEL NO | CLASS | ACRES | PROPERTY DESCRIPTION | LAND | BUILDING | TOTAL | HOMESTEAD REDUCTION CALC # |
|---|-------|-------|--|--------|----------|---------|----------------------------------|
| 10-023-0500 000 | Com | 415 | N1/2 SAVE S1/2 ALL CL TO MEANS & E1/2CL FM S TO LESS 06 BAL 68AC | 1.040 | 0 | 1.040 | |
| STATON REALTY CO P O BOX 203 IRONTON OH 45638 | | | | | | | |
| 10-023-0600 000 | Com | 400 | S1/2 SAV FM CL TO MEANS E1/2 CL ST FM 41/2 AL TO LESS 06 BAL 37AC | 340 | 0 | 340 | |
| STATON REALTY CO P O BOX 203 IRONTON OH 45638 | | | | | | | |
| 10-023-0700 000 | Com | 499 | FORMERLY LOTS 18-21 INCL BL U CLARKS 2ND SD LESS 18 03 BAL 2 48AC | 35 910 | 66 260 | 102 170 | |
| STATON REALTY CO P O BOX 203 IRONTON OH 45638 | | | | | | | |
| 10-023-0900 000 | Com | 415 | -00-00 CLARK'S 2 SUBDIV BLK TS 1/2 SAVE ELLISON TO CLARK W1 0000 34A | 520 | 0 | 520 | |
| STATON REALTY CO P O BOX 203 IRONTON OH 45638 | | | | | | | |

| PARCEL NO | CLASS | ACRES | PROPERTY DESCRIPTION | LAND | BUILDING | TOTAL | HOMESTEAD REDUCTION CALC # |
|---|-------|-------|--|--------|----------|--------|----------------------------------|
| 10-023-1000 000 | Com | 415 | FORMERLY LOTS 23-31 INCL BL T CLARKS 2ND SD LESS 10 BAL 1 17AC | 15 510 | 62 130 | 77 640 | |
| STATON REALTY CO P O BOX 203 IRONTON OH 45638 | | | | | | | |
| 10-023-1001 000 | E+e | 640 | -00-00 LOT 32 BLK T CLARK'S 2ND SD 0000 00A | 1 620 | 0 | 1 620 | |
| CITY OF IRONTON OHIO OHIO | | | | | | | |
| 10-023-1100 000 | Com | 415 | -00-00 N1/2 SAVES 1/2 ELLISON TO CLARK W1/2 CLARK ST FROM SAV 0000 64A | 980 | 0 | 980 | |
| STATON REALTY CO P O BOX 203 IRONTON OH 45638 | | | | | | | |
| 10-023-1200 000 | Com | 415 | FORMERLY LOTS 13-34 INCL BLK W CLARKS 2ND SD (81 DUP) 3 62ACS | 1.040 | 0 | 1.040 | |
| STATON REALTY CO P O BOX 203 IRONTON OH 45638 | | | | | | | |

| PARCEL NO | CLASS | ACRES | PROPERTY DESCRIPTION | HOMESTEAD REDUCTION CALC # |
|---|-------|----------|----------------------|----------------------------------|
| NAME AND ADDRESS | LAND | BUILDING | TOTAL | |
| 10-023-1500 000 | Exe | 640 | | |
| CITY OF IRONTON OHIO | | | | |
| | | 2 610 | 0 | 2 610 |
| 10-023-1600 000 | Res | 510 | | |
| STATON JAMES LIFE EST CONNISUE STAPLETON REM 501 MEANS ST IRONTON OH 45638 | | | | |
| | | 5 750 | 23 460 | 29 210 H |
| 10-023-1700 000 | Exe | 640 | | |
| VILLAGE OF HANGING ROCK 100 SCHOTO AVENUE HANGING ROCK OH 45638 | | | | |
| | | 840 | 0 | 840 |
| 10-023-1800 000 | Ind | 300 | | |
| 719 INC 811 NEAL AVE IRONTON OH 45638 | | | | |
| | | 2 470 | 0 | 2 470 |
| 10-024-0200 000 | Res | 500 | | |
| HACKWORTH BERNARD J 322 N 6TH ST IRONTON OH 45638 | | | | |
| | | 2 350 | 0 | 2 350 |

11/3/07
 Comm
 Sun
 Stapleton

| PARCEL NO | CLASS | ACRES | PROPERTY DESCRIPTION | HOMESTEAD REDUCTION CALC # |
|---|-------|----------|----------------------|----------------------------------|
| NAME AND ADDRESS | LAND | BUILDING | TOTAL | |
| 10-024-0300 000 | Res | 500 | | |
| PIERSON ERNEST JR & JAMES OSCAR 117 TWP RD 1326 IRONTON OH 45638 | | | | |
| | | 1 590 | 0 | 1 590 |
| 10-024-0400 000 | Exe | 610 | | |
| PIERSON ERNEST E HANGING ROCK OHIO | | | | |
| | | 10 | 0 | 10 |
| 10-024-0500 000 | Res | 500 | | |
| FORD OAKIE G & MARY E 2209 S 9TH ST IRONTON OH 45638 | | | | |
| | | 1 980 | 0 | 1 980 |
| 10-024-0600 000 | Res | 510 | | |
| PIERSON ERNEST JR & JAMES OSCAR 117 TWP RD 1326 IRONTON OH 45638 | | | | |
| | | 3 200 | 3 760 | 7 000 |

| PARCEL NO | CLASS | ACRES | PROPERTY DESCRIPTION | HOMESTEAD REDUCTION CALC # |
|---|---|----------|----------------------|----------------------------------|
| NAME AND ADDRESS | LAND | BUILDING | TOTAL | |
| 10-024-0700 000 PARKER TERRY & TERESA 2106 SO 10TH ST IRONTON OH 45638 | Ag 18-01-18 E 0017 96A | 100 | 19.240 | 0 |
| 10-024-0800 000 PARKER TERRY & TERESA 2106 SO 10TH ST IRONTON OH 45638 | Exe 18-01-18 1ST HY EASE PARC 214 LA 03A & PARC NO 214 X 01A 0000 04A | 610 | 110 | 0 |
| 10-024-0900 000 COCHRAN HAROLD G 100 ROCK AVE IRONTON OH 45638 | Ag 18-01-18 PT ON E TWP LINE 0026 99A | 100 | 9.800 | 0 |
| 10-024-1000 000 COCHRAN HAROLD G 100 ROCK AVE IRONTON OH 45638 | Exe 18-01-18 PT ON E TWP LINE ST HYEASE PARC NO 190 LA S PT 13A 0000 13A | 610 | 10 | 0 |
| 10-024-1100 000 JOHNSON LEROY 322 BUCKHORN ST OHIO | Exe 18-01-18 ON E TWP LINE LESS 1/4 1ST HY EASE PARC NO 191A WHOL 0000 26A | 610 | 10 | 0 |

| PARCEL NO | CLASS | ACRES | PROPERTY DESCRIPTION | HOMESTEAD REDUCTION CALC # |
|--|---|----------|----------------------|----------------------------------|
| NAME AND ADDRESS | LAND | BUILDING | TOTAL | |
| 10-024-1200 000 CITY OF IRONTON OHIO OHIO | Exe 18-01-18 ST HY EASE PARC NO 165MLA WHOLE PT OLD TRACTION 0001 66A | 610 | 60 | 0 |
| 10-024-1300 000 CITY OF IRONTON OHIO OHIO | Exe 73-09-6+ GRAY'S ADD ST HY EASE PARC NO 500 A 75A & PARC NO 0000 68A | 610 | 30 | 0 |
| 10-024-8302 000 45 OHIO BELL TELEPHONE CO C/O PROPERTY TAX DIV ONE SRC CENTER ST LOUIS MO 63101 | Pub Pers N 00 P U FORM US | 680 | 49.310 | 49.310 |
| 10-024-8303 000 138 COLUMBIA GAS OF OHIO INC P O BOX 117 COLUMBUS OH 43216 0117 | Pub Pers N 00 P U FORM US | 850 | 143.290 | 143.290 |
| 10-024-8303 001 138 COLUMBIA GAS OF OHIO INC P O BOX 117 COLUMBUS OH 43216 | Pub Reg N 00 REG STA SITE LOT 11 CORNER OF 2 1/2 ALLEY & ELLISON ST 00A | 830 | 300 | 0 |

| PARCEL NO | CLASS | ACRES | PROPERTY DESCRIPTION | HOMESTEAD REDUCTION CALC # |
|---|--|----------|----------------------|----------------------------------|
| NAME AND ADDRESS | LAND | BUILDING | TOTAL | |
| 10-024-8304 000 184 NORFOLK SOUTHERN COMBINED RAILROAD 110 FRANKLIN ROAD S E ROANOKE VA 24042-0028 | Pub Pers N, 00 PUBLIC UTILITIES (U9) | 880 | | |
| | 0 | 34 960 | 34 960 | |
| 10-024-8403 000 138 COLUMBIA GAS OF OHIO INC P O BOX 117 COLUMBUS OH 43216-0117 | Pub Real N, 00 COR 2 1/2 ALLEY & ELLISON ST BLDG # 10870 001 ACRES | 830 | | |
| | 300 | 650 | 950 | |
| 10-024-8404 000 184 NORFOLK SOUTHERN COMBINED RAILROAD 110 FRANKLIN ROAD S E ROANOKE VA 24042-0028 | Pub Pers N, 00 PUBLIC UTILITIES (U9) | 880 | | |
| | 4 270 | 0 | 4 270 | |
| 10-041-8505 000 OHIO POWER CO P O BOX 16428 COLUMBUS OH 43216 | Pub Pers N, 00 PUBLIC UTILITY U-9 | 880 | | |
| | 0 | 179 770 | 179 770 | |
| 10-100-1010 000 EVERCOM SYSTEMS INC 8201 TRISTAR DR IRVING TX 75063 | Pub Pers N, 00 PUBLIC UTILITY U-9 | 880 | | |
| | 0 | 0 | 0 | |

| PARCEL NO | CLASS | ACRES | PROPERTY DESCRIPTION | HOMESTEAD REDUCTION CALC # |
|--|----------------------------------|----------|----------------------|----------------------------------|
| NAME AND ADDRESS | LAND | BUILDING | TOTAL | |
| 10-250-9000 000 173 BUCKEYE POWER INC P O BOX 29036 COLUMBUS OH 43226-0036 | Pub Pers N, 00 PU-FORM U-9 | 880 | | |
| | 0 | 50 | 50 | |

| PARCEL NO | CLASS | ACRES | PROPERTY DESCRIPTION | HOMESTEAD REDUCTION CALC # |
|---|-------------------------------------|----------|----------------------|----------------------------------|
| NAME AND ADDRESS | LAND | BUILDING | TOTAL | |
| 30-026-0302 000 | Res | 510 | | |
| SCOTT MICHAEL & TAMMY 520 PATRICIA DR IRONTON OH 45638 | 18-01-17 A PT NE PT 0000 08A | 1.660 | 18.600 | 20.260 |
| 30-026-0303 000 | Res | 510 | | |
| WILLIS GENEVIEVE A LIFE EST REM NORMAN C & ALICE D RI 516 PATRICIA DR IRONTON OH 45638 | 18-01-17 A PT NE PT 0000 09A | 3.470 | 19.580 | 23.050 H |
| 30-026-0304 000 | Res | 500 | | |
| SCOTT MICHAEL & TAMMY 520 PATRICIA DR IRONTON OH 45638 | 18-01-17 PT NE PT SW PT 0000 01A | 420 | 0 | 420 |
| 30-026-0310 000 | Res | 500 | | |
| THOMAS DAVE & VESTA RT 2 BOX 29 IRONTON OH 45638 | 18-01-17 NW PT W PT SEC 0000 06A | 2.940 | 0 | 2.940 |

| PARCEL NO | CLASS | ACRES | PROPERTY DESCRIPTION | HOMESTEAD REDUCTION CALC # |
|--|--|----------|----------------------|----------------------------------|
| NAME AND ADDRESS | LAND | BUILDING | TOTAL | |
| 30-026-0400 000 | Res | 510 | | |
| BISHOP ELLEN 517 ORCHARD ST IRONTON OH 45638 | 18-01-17 A PT NEXT CORP LINE ON STORMS CR LESS 0.0000 18A | 5.730 | 14.040 | 19.770 H |
| 30-026-0401 000 | Res | 500 | | |
| KENNEDY DONALD W & KAREN A TRUSTEES 6826 GLEN DR MASON OH 45040 | 18-01-17 PT NEXT CORP LINE IN STORMS CREEK SE PT PT A 0000 03A | 1.250 | 0 | 1.250 |
| 30-026-0402 000 | Res | 500 | | |
| SCOTT MICHAEL & TAMMY 520 PATRICIA DR IRONTON OH 45638 | 18-01-17 A PT NEXT CORP LINE IN STORMS C PT 0000 01A | 420 | 0 | 420 |
| 30-026-0403 000 | Res | 500 | | |
| WILLIS GENEVIEVE A LIFE EST REM NORMAN C & ALICE D 516 PATRICIA DR IRONTON OH 45638 | 18-01-17 A PT NEXT CORP LINE IN STORMS C PT 0000 01A | 420 | 0 | 420 |
| 30-026-0500 000 | Res | 500 | | |
| BISHOP ELLEN 517 ORCHARD ST IRONTON OH 45638 | 18-01-17 A 71-4 ON N SIDE ORCHARD X 6.98 LESS 0.01A 0000 01A | 420 | 0 | 420 |

| PARCEL NO | CLASS | ACRES | PROPERTY DESCRIPTION | HOMESTEAD REDUCTION CALC # |
|---|---|----------|----------------------|----------------------------------|
| NAME AND ADDRESS | LAND | BUILDING | TOTAL | |
| 30-026-0501 000 | Res | 500 | | |
| KENNEDY DONALD W & KAREN A TRUSTEES 6826 GLEN COVE DR MASON OH 45040 | 18-01-17 E PT 0000 01A | PT A | | |
| | 420 | 0 | 420 | |
| 30-026-0600 000 | Res | 510 | | |
| 6 | 18-01-17 SE PT 0000 41A | | | |
| LEWIS JEFFREY O 323 ORCHARD ST IRONTON OH 45638 | 9 330 | 19 060 | 28 390 | |
| 30-026-0700 000 | Res | 500 | | |
| GESWEIN THOMAS E & DOTTIE V 319 ORCHARD ST IRONTON OH 45638 | 18-01-17 PT ON NEW ORCHARD ST 0000 03A | | | |
| | 1 250 | 0 | 1 250 | |
| 30-026-0800 000 | Res | 500 | | |
| HOLMES EDWARD S & BONNIE F 211 ORCHARD STREET IRONTON OH 45638 | 18-01-17 PT W SIDE SEC BET 2ND ST RY PT IN MID 0000 01A | | | |
| | 420 | 0 | 420 | |

| PARCEL NO | CLASS | ACRES | PROPERTY DESCRIPTION | HOMESTEAD REDUCTION CALC # |
|---|--|----------|----------------------|----------------------------------|
| NAME AND ADDRESS | LAND | BUILDING | TOTAL | |
| 30-026-0900 000 | Res | 510 | | |
| SCHERER GERALD B & MARY BETH 317 ORCHARD ST IRONTON OH 45638 | 18-01-17 PT OF NEW ORCHARD ST 50 X 134 72 0000 15A | | | |
| | 5 030 | 22 960 | 28 010 | |
| 30-026-1000 000 | Res | 500 | | |
| CARPENTER KENNETH E & GLADYS 315 ORCHARD ST IRONTON OH 45638 | 18-01-17 PT ON NEW ORCHARD 0000 05A | | | |
| | 2 060 | 0 | 2 060 | |
| 30-026-1100 000 | Res | 510 | | |
| GESWEIN THOMAS E & DOTTIE V 319 ORCHARD ST IRONTON OH 45638 | 18-01-17 PT ON NEW ORCHARD ST 0000 11A | | | |
| | 4 060 | 27 990 | 32 050 | |
| 30-026-1200 000 | Res | 500 | | |
| SCHERER GERALD B & MARY BETH 317 ORCHARD ST IRONTON OH 45638 | 18-01-17 NW PT ON NEW ORCHARD ST 0000 03A | | | |
| | 1 250 | 0 | 1 250 | |
| 30-026-1300 000 | Res | 510 | | |
| CARPENTER KENNETH E & GLADYS 315 ORCHARD ST IRONTON OH 45638 | 18-01-17 PT ON NEW ORCHARD ST 0000 10A | | | |
| | 6 150 | 22 190 | 28 340 | H |

| PARCEL NO | CLASS | ACRES | PROPERTY DESCRIPTION | HOMESTEAD REDUCTION CAV# |
|--|---|----------|----------------------|--|
| NAME AND ADDRESS | LAND | BUILDING | TOTAL | |
| 30-026-1400-000 | Res | 510 | | |
| HOLMES EDWARD S & BONNIE F 211 ORCHRD STREET IRONTON OH 45638 | 18-01-17 BET NEW ORCHARD ST & CRAWFORD S 1ST ADD 0000 65A 12.710 | 16.830 | 29.540 | |
| 30-026-1500-000 | Res | 500 | | |
| RICE PHILLIP RAY & PATRICIA K STALEY 1417 NORTH 4TH ST IRONTON OH 45638 | 18-01-17 F PT W SIDE SEC BET 2 ST & RY PT IN M/D 0000 07A 270 | 0 | 270 | |
| 30-026-1600-000 | Res | 500 | | |
| STALEY PERRY L & JEAN L 411 ORCHARD ST IRONTON OH 45638 | 18-01-17 1PT SE COR 0000 15A 5.030 | 0 | 5.030 | |
| 30-026-1700-000 | Res | 500 | | |
| WHITE NEOMIA E 121 GROVE ST COAL GROVE OH 45638 | 18-01-17 PT LESS 2.55 BAL 26AC 360 | 0 | 360 | OS Dup 2/15/07 Sheila R. meadows |

| PARCEL NO | CLASS | ACRES | PROPERTY DESCRIPTION | HOMESTEAD REDUCTION CAV# |
|---|---|----------|----------------------|--------------------------------|
| NAME AND ADDRESS | LAND | BUILDING | TOTAL | |
| 30-026-1700-001 | Res | 500 | | |
| WHITE NEOMIA E 121 GROVE ST COAL GROVE OH 45638 | 18-01-17 PT CEN PT 0.13 ACRES 4.570 | 0 | 4.570 | meadows |
| 30-026-1700-002 | Res | 500 | | |
| WHITE NEOMIA E 121 GROVE ST COAL GROVE OH 45638 | 18-01-17 PT CEN PT LESS 0.40 ACRES BALANCE 0.32 ACRES 940 | 0 | 940 | |
| 30-026-1700-003 | Res | 500 | | |
| KELLEY DEE & JUDY 1513 KARIN ST IRONTON OH 45638 | 18-01-17 PT N PT LESS 0.21 08 0 12 BAL = 12 ACRES 350 | 0 | 350 | |
| 30-026-1700-004 | Res | 500 | | |
| RIEDEL TUSSEY MARY ANN 1507 KARIN ST IRONTON OH 45638 | 18-01-17 PT NW N PT 1.150 | 0 | 1.150 | |
| 30-026-1700-005 | Res | 500 | | |
| WHITE NEOMIA E 121 GROVE ST COAL GROVE OH 45638 | 18-01-17 PT S PT 210 | 0 | 210 | Sheila R. meadows |

| PARCEL NO | CLASS | ACRES | PROPERTY DESCRIPTION | HOMESTEAD REDUCTION CAUSE # |
|--|--|----------|----------------------|-----------------------------------|
| NAME AND ADDRESS | LAND | BUILDING | TOTAL | |
| 30-026-1700 006 | Res | 500 | | |
| KELLEY DEE & JUDY 1513 KARIN ST IRONTON OH 45638 | 18-01-17 PT N PT 0.21 ACRES | 620 | 0 | 620 |
| 30-026-1700 007 | Res | 500 | | |
| WILLIAMS CURTIS R & KATHY N 1517 KARIN STREET IRONTON OH 45638 | 18-1-17 PT N PT 0.08 ACRES | 230 | 0 | 230 |
| 30-026-1700 008 | Res | 500 | | |
| O'NEILL CHARLES & MARY BETH 1523 KARIN ST IRONTON OH 45638 | 18-01-17 PT N PT 0.12 ACRES | 4 320 | 0 | 4 320 |
| 30-026-1701 000 | Res | 500 | | |
| MASSIE LARRY K AND ANNETTE 503 ORCHARD ST IRONTON OH 45638 | 18-01-17 PT NW 0000 00A | 3 470 | 0 | 3 470 |
| 30-026-1702 000 | Res | 510 | | |
| WHITE NEOMIA E 121 GROVE ST COAL GROVE OH 45638 | 18-01-17 LOT 1 LOU LEE SUB DIV 0000 00A | 5 160 | 24 790 | 29 950 |

Shela R.
mahan
7/5/07
OS Dup

| PARCEL NO | CLASS | ACRES | PROPERTY DESCRIPTION | HOMESTEAD REDUCTION CAUSE # |
|--|--|----------|----------------------|-----------------------------------|
| NAME AND ADDRESS | LAND | BUILDING | TOTAL | |
| 30-026-1703 000 | Res | 510 | | |
| CHAMBERS CRAIG S 511 PATRICIA DR IRONTON OH 45638 | 18-01-17 LOT 2 LOU LEE SUB DIV 0000 00A | 4 310 | 17 940 | 22 250 |
| 30-026-1704 000 | Res | 510 | | |
| 6 DELONG PAUL H & SHERRY L 507 PATRICIA DR IRONTON OH 45638 | 18-01-17 LOT 2 LOU LEE SUB DIV 0000 00A | 4 510 | 19 920 | 24 430 |
| 30-026-1705 000 | Res | 510 | | |
| COX JANET AND DONALD H SHUMWAY 507 PATRICIA DR IRONTON OH 45638 | 18-01-17 LOT 4 LOU LEE SUB DIV 0000 00A | 4 470 | 21 370 | 25 840 |
| 30-026-1706 000 | Res | 510 | | |
| MARKINS EDWARD L & ENKA L 507 PATRICIA DR IRONTON OH 45638 | 18-01-17 LOT 5 LOU LEE SUB DIV 0000 00A | 4 470 | 21 430 | 25 900 H |

| PARCEL NO | CLASS | ACRES | PROPERTY DESCRIPTION | HOMESTEAD REDUCTION DAILY # |
|--|---|----------|----------------------|-----------------------------------|
| NAME AND ADDRESS | LAND | BUILDING | TOTAL | |
| 30-026-1707-000 | Res | 510 | | |
| BARTRAM RUTH TRUSTEE 506 PATRICIA ST IRONTON OH 45638 | 18-01-17 LOT 6 LOU LEE SUB DIV 0000 00A | 4.490 | 22.780 | 27.270 |
| 30-026-1708-000 | Res | 510 | | |
| LEITH CHARLES ROBERT & DIANALYNNE LIFE EST/REM JOSEPH 510 PATRICIA DR IRONTON OH 45638 | 18-01-17 LOT 7 LOU LEE SUB DIV 0000 00A | 4.250 | 21.930 | 26.180 |
| 30-026-1709-000 | Res | 510 | | |
| ELLENBERG ROY J TRUSTEE 512 PATRICIA DR IRONTON OH 45638 | 18-01-17 LOT 8 LOU LEE SUB DIV 0000 00A | 2.850 | 15.130 | 17.980 |
| 30-026-1710-000 | Res | 500 | | |
| MASSIE LARRY K AND ANNETTE 503 ORCHARD ST IRONTON OH 45638 | -00-00 LOU LEE SUB DIV TRACT A 0000 00A | 80 | 0 | 80 |

| PARCEL NO | CLASS | ACRES | PROPERTY DESCRIPTION | HOMESTEAD REDUCTION DAILY # |
|---|---|----------|----------------------|-----------------------------------|
| NAME AND ADDRESS | LAND | BUILDING | TOTAL | |
| 30-026-1711-000 | Res | 500 | | |
| WILLIS GENEVIEVE A LIFE EST REM NORMAN C & ALICE D RI 516 PATRICIA DR IRONTON OH 45638 | -00-00 LOU LEE SUB DIV TRACT B LESS 2X52.56 & 2X49.80 BAL = 2X52 | 110 | 0 | 110 |
| 30-026-1711-001 | Res | 500 | | |
| SCOTT MICHAEL & TAMMY 520 PATRICIA DR IRONTON OH 45638 | -00-00 LOU LEE SUBDIV PT TRACT B 2 X 53.58 | 110 | 0 | 110 |
| 30-026-1711-002 | Res | 500 | | |
| KOSTER DONALD M 1308 S 4TH ST IRONTON OH 45638 | -00-00 LOU LEE SUB DIV PT TRACT B 2 X 49.80 | 100 | 0 | 100 |
| 30-026-1801-000 | Res | 510 | | |
| MASSIE LARRY K AND ANNETTE 503 ORCHARD ST IRONTON OH 45638 | 18-01-17 PT W SIDE SEC BELT 2ND ST & RY PT IN MD SW PT 0000 19A | 2.650 | 19.790 | 22.440 |
| 30-026-1805-000 | Exe | 640 | | |
| CITY OF IRONTON PO BOX 704 IRONTON OH 45638 | 18-01-17 MIDDLE PT W SIDE OF SEC BELT, 2ND ST & RY PT 1E 33 BAL = 03ACS | 100 | 0 | 100 |

| PARCEL NO | CLASS | ACRES | PROPERTY DESCRIPTION | HOMESTEAD REDUCTION CAUV # |
|--|--|----------|----------------------|----------------------------------|
| NAME AND ADDRESS | LAND | BUILDING | TOTAL | |
| 30-026-1805 001 | Res | 500 | | |
| RICE PHILLIP R & PATRICIA K 1417 NORTH 4TH ST IRONTON OH 45638 | 18-1-17 MIDDLE PT W SIDE OF SEC BET 2ND ST & RY PT 33ACS | 970 | 0 | 970 |
| 30-026-1806 000 | Exe | 640 | | |
| CITY OF IRONTON PO BOX 704 IRONTON OH 45638 | 18-1-17 1 HOMESTEAD N OF 2ND 2 6AAC | 10 060 | 0 | 10 060 |
| 30-026-1807 000 | Exe | 640 | | |
| CITY OF IRONTON PO BOX 704 IRONTON OH 45638 | 18-1-17 MIDDLE PT W SIDE OF SEC BET 2ND ST AND RW PT 2 80AC | 10 670 | 0 | 10 670 |
| 30-027-0100 000 | Res | 510 | | |
| RICE PHILLIP RAY & PATRICIA K STALEY 1417 N 4TH ST IRONTON OH 45638 | 18-1-17 1 PT W SIDE SEC BET 2ND ST & RY PT IN MID LESS 0.2 & 0.16 BAL 44 97A | 10 360 | 6 050 | 16 410 |

| PARCEL NO | CLASS | ACRES | PROPERTY DESCRIPTION | HOMESTEAD REDUCTION CAUV # |
|--|--|----------|----------------------|----------------------------------|
| NAME AND ADDRESS | LAND | BUILDING | TOTAL | |
| 30-027-0100 001 | Res | 510 | | |
| RICE PHILLIP RAY & PATRICIA K 1417 N 4TH ST IRONTON OH 45638 | 18-1-17 1 PT W SIDE SEC BET 2ND ST & RY PT IN MID PT 0.18ACRES | 2 870 | 55 140 | 58 010 |
| 30-027-0101 000 | Res | 510 | | |
| 38 DELONG WALTER R II & ROSA L 1429 N 4TH ST IRONTON OH 45638 | 18-01-17 1 PT W SIDE SEC BET 2ND ST & RY PT IN MID PT 0000 26A | 7 150 | 24 450 | 31 600 H |
| 30-027-0102 000 | Res | 510 | | |
| BARBER DAVID M & JUDY L 1425 N FRONT ST IRONTON OH 45638 | 18-01-17 1 PT W SIDE SEC BET 2ND ST & RY PT IN MID 0000 18A | 5 720 | 28 110 | 33 830 |
| 30-027-0103 000 | Res | 500 | | |
| RICE PHILLIP R & PATRICIA 1417 NORTH FOURTH ST IRONTON OH 45638 | 18-01-17 1 PT W SIDE SEC BET 2ND ST & RY PT IN MID PT 0000 18A | 5 730 | 0 | 5 730 |

AUDITOR'S TAX LIST AND TREASURER'S DUPLICATE OF REAL PROPERTY

14

UPPER TWP-1ST WD-IRONTON C & SD - TAX DISTRICT 30

FULL RATE 46.6000

FOR TAX YEAR 2006

LAWYER

AGRES 0.000000

IND COM 0.000000

| PARCEL NO | CLASS | ACRES | PROPERTY DESCRIPTION | HOMESTEAD REDUCTION CAUV # |
|---|--|----------|----------------------|----------------------------------|
| NAME AND ADDRESS | LAND | BUILDING | TOTAL | |
| 30-027-0200 000 | Res | 510 | | |
| STALEY PERRY L & JEAN L 411 ORCHARD ST IRONTON OH 45638 | 18-01-17 F PT SE COR 0000 30A | 7.750 | 21.250 | 29.000 |
| 30-027-0300 000 | Res | 510 | | |
| STAPLETON MARK K 511 ORCHARD ST IRONTON OH 45638 | 18-01-17 BPT 60X170X56X174 0000 23A | 6.680 | 11.240 | 17.920 |
| 30-027-0400 000 | Res | 500 | | |
| STAPLETON MARK K 511 ORCHARD ST IRONTON OH 45638 | 18-01-17 B53 91 ON ORCHARD ST X 14 17 0000 02A | 830 | 0 | 830 |
| 30-027-0500 000 | Res | 510 | | |
| PRICE KATHRYN A 505 ORCHARD ST IRONTON OH 45638 | 18-01-17 C PT 110X174X106X166 0000 45A | 9.870 | 20.350 | 30.220 |

AUDITOR'S TAX LIST AND TREASURER'S DUPLICATE OF REAL PROPERTY

15

UPPER TWP-1ST WD-IRONTON C & SD - TAX DISTRICT 30

FULL RATE 46.6000

FOR TAX YEAR 2006

LAWYER

AGRES 0.000000

IND COM 0.000000

| PARCEL NO | CLASS | ACRES | PROPERTY DESCRIPTION | HOMESTEAD REDUCTION CAUV # |
|---|---|----------|----------------------|----------------------------------|
| NAME AND ADDRESS | LAND | BUILDING | TOTAL | |
| 30-027-0600 000 | Res | 500 | | |
| PRICE KATHRYN A 505 ORCHARD ST IRONTON OH 45638 | 18-01-17 C 15 88 ALLEY X103 ST ON N SIDE ORCHARD 0000 03A | 1.250 | 0 | 1.250 |
| 30-027-0800 000 | Res | 510 | | |
| MAYNE CHARLES RICHARD ET AL 300 MMOSA LN IRONTON OH 45638 | 00-00 1BARNES ADDITION 0000 00A | 7.030 | 26.820 | 33.850 |
| 30-027-0900 000 | Res | 510 | | |
| RUDMANN GREG F AND NANCY RUDMANN P O BOX 92 IRONTON OH 45638 | 00-00 2BARNES ADDITION 0000 00A | 6.950 | 22.500 | 29.450 |
| 30-027-1000 000 | Res | 510 | | |
| CANIFF RICHARD & JENNIFER 301 MMOSA LANE IRONTON OH 45638 | 00-00 3BARNES ADDITION 0000 00A | 7.770 | 27.960 | 35.730 |

AUDITOR'S TAX LIST AND TREASURER'S DUPLICATE OF REAL PROPERTY

16

UPPER TWP-1ST WD-IRONTON C 650 - TAX DISTRICT 30

FULL RATE 46.6000

FOR TAX YEAR 2006

Lawrence

AGRICULT 0.000000

IND COM 0.000000

| PARCEL NO | CLASS | ACRES | PROPERTY DESCRIPTION | HOMESTEAD REDUCTION CAUSE # |
|---|--|----------|----------------------|-----------------------------------|
| NAME AND ADDRESS | LAND | BUILDING | TOTAL | |
| 30-027-1100 000 38 DAVIS JUDITH L 303 MAHOSA LN IRONTON OH 45638 | Res 510 -00-00 4 BARNES ADDITION 0000 00A | 7.770 | 33 170 | 40 940 |
| 30-027-1200 000 BROWN MADELINE KEYES PO BOX 60 IRONTON OH 45638 | Res 510 -00-00 5 BARNES ADD 0000 00A | 6 910 | 26 780 | 35 690 |
| 30-027-1400 000 DILLEY CARL E & VIVIAN 220 BATHAM LN IRONTON OH 45638-1137 | Res 510 18-01-18 ADJOINING SEDGWICK 46 X 320 6 0000 37A | 2 960 | 9 980 | 12 940 |
| 30-027-1500 000 SLAGEL MICHAEL E LIFE EST & SLAGEL MARY H LIFE EST 302 MCPHERSON AVE IRONTON OH 45638 | Res 510 18-01-18 ADJOINING SEDGWICK 50 X 320 0000 37A | 3 230 | 11 060 | 14 290 H |

AUDITOR'S TAX LIST AND TREASURER'S DUPLICATE OF REAL PROPERTY

17

UPPER TWP-1ST WD-IRONTON C 650 - TAX DISTRICT 30

FULL RATE 46.6000

FOR TAX YEAR 2006

Lawrence

AGRICULT 0.000000

IND COM 0.000000

| PARCEL NO | CLASS | ACRES | PROPERTY DESCRIPTION | HOMESTEAD REDUCTION CAUSE # |
|---|--|----------|----------------------|-----------------------------------|
| NAME AND ADDRESS | LAND | BUILDING | TOTAL | |
| 30-027-1600 000 DILLEY CARL E & VIVIAN 220 BATHAM LN IRONTON OH 45638-1137 | Res 510 18-01-18 ADJOINING SEDGWICK 50 ON MCPHERSON X 320 0000 37A | 2 230 | 15 650 | 18 880 |
| 30-027-1700 000 RADER ROBERT L & MARY R LEACH 123 6TH N ST IRONTON OH 45638 | Res 510 18-01-18 PT ADJOINING SEDGWICK 310 ON MCPHERSON X 211 6 0000 37A | 3 200 | 10 490 | 13 690 |
| 30-027-1800 000 CAMPBELL LONNIE & MELISSA 318 MCPHERSON AVE IRONTON OH 45638 | Res 510 18-01-18 PT 90 X 311 6 0000 69A | 6 740 | 19 550 | 26 290 |
| 30-028-0100 000 TRIPLETT WILLIAM HENDERSON 234 MCPHERSON AVE IRONTON OH 45638 | Res 510 18-01-18 51 X 119 1/2 0000 13A | 2 420 | 10 740 | 13 160 |

4/26/07
Don E. & Betty J. 1137 1/2

AUDITOR'S TAX LIST AND TREASURER'S DUPLICATE OF REAL PROPERTY

18

UPPER TWP-1ST WD-IRONTON C & SD - TAX DISTRICT 30

FULL RATE 46.6000

FOR TAX YEAR 2006

LAWRENCE

AGRES

0.000000

INDICOM 0.000000

| PARCEL NO | CLASS | ACRES | PROPERTY DESCRIPTION | HOMESTEAD REDUCTION CAUV # |
|--|---|----------|----------------------|----------------------------------|
| NAME AND ADDRESS | LAND | BUILDING | TOTAL | |
| 30-028-0300 000 | Res | 510 | | |
| NENNI WILLIAM L 304 NO 7TH ST IRONTON OH 45638 | 18-01-18 75 X 580 0000 07A | 5 330 | 19 930 | 25 260 |
| 30-028-0300 000 | Res | 510 | | |
| CORN MICHAEL E & NANCY A 1638 BESSEMER ST IRONTON OH 45638 | 18-01-18 51 X 154 0000 18A | 2 840 | 7 620 | 10 460 |
| 30-028-0400 000 | Res | 500 | | |
| CORN MICHAEL E & NANCY A 1638 BESSEMER ST IRONTON OH 45638 | 18-01-18 56 X 323 1/2 LE 15 06 BAL 18ACS | 3 320 | 0 | 3 320 |
| 30-028-0400 001 | Res | 510 | | |
| BREWSTER THOMAS R JR & VALORIE K 240 MCPHERSON AVE IRONTON OH 45638 | 18-01-18 56 X 323 1/2 PT 0 15ADRES | 2 910 | 12 250 | 15 160 |

3/1/07
Paul Jr
Shirley L
Jr Master

AUDITOR'S TAX LIST AND TREASURER'S DUPLICATE OF REAL PROPERTY

19

UPPER TWP-1ST WD-IRONTON C & SD - TAX DISTRICT 30

FULL RATE 46.6000

FOR TAX YEAR 2006

LAWRENCE

AGRES

0.000000

INDICOM 0.000000

| PARCEL NO | CLASS | ACRES | PROPERTY DESCRIPTION | HOMESTEAD REDUCTION CAUV # |
|--|--|----------|----------------------|----------------------------------|
| NAME AND ADDRESS | LAND | BUILDING | TOTAL | |
| 30-028-0400 000 | Res | 500 | | |
| NENNI WILLIAM L & KATHY 1643 BESSEMER ST IRONTON OH 45638 | 18-01-18 PT GRACS | 1 820 | 0 | 1 820 |
| 30-028-0500 000 | Res | 510 | | |
| 6 MCGRAW RONALD D AND LINDA C 321 BATHAM LANE IRONTON OH 45638 | 18-1-18 MID PT PARC D 40 LESS 0 07A 0 06ACS | 2 210 | 18 130 | 20 340 |
| 30-028-0500 001 | Res | 500 | | |
| KISOR CATHERINE MARIE 311 BATHAM LANE IRONTON OH 45638 | 18-1-18 PT MID PT PARC D 40 0 07ACS | 1 100 | 0 | 1 100 |
| 30-028-0600 000 | Res | 510 | | |
| CROWE WILLIAM M AND DEANNA RUTH 1623 NO 2ND ST IRONTON OH 45638 | 18-01-18 PT ON PIKE 0000 87A | 13 490 | 22 150 | 35 640 |
| 30-028-0700 000 | Res | 500 | | |
| COLLINS COLEMAN E L & E EST RUM STEVEN C ET AL 6056 CO RD 41 N PEDRO OH 45659 | 18-01-18 NE PT 0001 63A | 2 400 | 0 | 2 400 |

AUDITOR'S TAX LIST AND TREASURER'S DUPLICATE OF REAL PROPERTY

20

UPPER TWP. 1ST WD. IRONTON C. & SD - TAX DISTRICT 30

FULL RATE 46.6000

FOR TAX YEAR 2006

Lawrence

AGR/RES 0.000000

IND/COM 0.000000

| PARCEL NO | CLASS | ACRES | PROPERTY DESCRIPTION | HOMESTEAD REDUCTION CALC # |
|--|---|----------|----------------------|----------------------------------|
| NAME AND ADDRESS | LAND | BUILDING | TOTAL | |
| 30-028-0800 000 6 SHERIDAN MICHAEL R & RHONDAE 411 BATHAM LN IRONTON OH 45638 | Res 510 18-01-18 PT ON PIKE 0001 00A | 8.200 | 21.860 | 30.060 |
| 30-028-0900 000 LILLY RANDALL S ET AL 1549 FLORENCE AVE IRONTON OH 45638 | Res 510 18-01-18 PARC A 44 X 140 0000 14A | 2.350 | 17.690 | 20.040 |
| 30-028-1000 000 COLLINS COLEMAN E LIFE EST REM STEVEN C ET AL 6016 CO RD 41-N PEDRO OH 45659 | Res 500 18-01-18 PARC B 44 X 150 0000 14A | 2.430 | 0 | 2.430 |
| 30-028-1100 000 KISOR CATHERINE MARIE 311 BATHAM LN IRONTON OH 45638 | Res 510 18-01-18 PARC C 44 X 140 0000 14A | 2.350 | 19.540 | 21.890 |

AUDITOR'S TAX LIST AND TREASURER'S DUPLICATE OF REAL PROPERTY

21

UPPER TWP. 1ST WD. IRONTON C. & SD - TAX DISTRICT 30

FULL RATE 46.6000

FOR TAX YEAR 2006

Lawrence

AGR/RES 0.000000

IND/COM 0.000000

| PARCEL NO | CLASS | ACRES | PROPERTY DESCRIPTION | HOMESTEAD REDUCTION CALC # |
|--|---|----------|----------------------|----------------------------------|
| NAME AND ADDRESS | LAND | BUILDING | TOTAL | |
| 30-028-1200 000 6 MCGRAW RONALD D AND LINDA C 321 BATHAM LANE IRONTON OH 45638 | Res 500 18-01-18 MID PT PARCE E 76 0000 24A | 1.070 | 0 | 1.070 |
| 30-028-1300 000 LITTERAL RALPH B 246 MCPHERSON ST IRONTON OH 45638 | Res 510 18-01-18 68 X 323 1/2 0000 50A | 5.670 | 13.840 | 19.510 |
| 30-028-1301 000 BOWLING CLAUDETTE 244 MCPHERSON AVE IRONTON OH 45638 | Res 510 18-01-18 SW PT 0000 15A | 3.090 | 12.900 | 16.050 |
| 30-028-1400 000 REIS MALINDA 200 CO RD 10A PEDRO OH 45659-8979 | Res 510 18-01-18 MID PART PARCEL F 31.85 0.11 ACRES | 1.710 | 10.220 | 11.930 |

7/2/06
Malinda Reis +
Victoria Lee Gill

AUDITOR'S TAX LIST AND TREASURER'S DUPLICATE OF REAL PROPERTY

22

UPPER TWP-1ST WD-IRONTON C & SD - TAX DISTRICT 33

FULL RATE 46.6000

FOR TAX YEAR 2006

LAWRENCE

AGRI/RES 0.000000

IND/COM 0.000000

| PARCEL NO | CLASS | ACRES | PROPERTY DESCRIPTION | HOMESTEAD REDUCTION CALC # |
|------------------|-------|----------|----------------------|----------------------------------|
| NAME AND ADDRESS | LAND | BUILDING | TOTAL | |

| | | | | |
|--|-------|-------|--|---|
| 30-026-1500 000 | Res | 510 | 18-01-18 PARC G 80 NORTH MID PT 0000 26A | |
| MCCALVIN LYNN R 305 BATHAM LANE IRONTON OH 45638 | 4.280 | 8.580 | 12.860 | H |

| | | | | |
|---|-------|--------|--|--|
| 30-028-1600 000 | Res | 510 | 18-01-18 MID PT 76 X 150 PARC H 0000 24A | |
| 6 BRUMFIELD STEPHEN R 319 BATHAM LANE IRONTON OH 45638 | 4.190 | 22.660 | 26.850 | |

| | | | | |
|---|-------|-------|-------------------------|---|
| 30-028-1700 000 | Res | 510 | 18-01-18 PT 0000 33A | |
| WILSON FLOYD JR & EILEEN 1605 N 2ND ST IRONTON OH 45638 | 8.250 | 9.390 | 17.640 | H |

| | | | | |
|--|-------|--------|--|---|
| 30-028-1800 000 | Res | 510 | 18-01-18 PT 150 ON BATHAM LANE X 80 0000 28A | |
| AKERS JESSICA N 219 BATHAM LN IRONTON OH 45638 | 5.950 | 21.310 | 27.260 | H |

AUDITOR'S TAX LIST AND TREASURER'S DUPLICATE OF REAL PROPERTY

23

UPPER TWP-1ST WD-IRONTON C & SD - TAX DISTRICT 33

FULL RATE 46.6000

FOR TAX YEAR 2006

LAWRENCE

AGRI/RES 0.000000

IND/COM 0.000000

| PARCEL NO | CLASS | ACRES | PROPERTY DESCRIPTION | HOMESTEAD REDUCTION CALC # |
|------------------|-------|----------|----------------------|----------------------------------|
| NAME AND ADDRESS | LAND | BUILDING | TOTAL | |

| | | | | |
|---|-------|--------|---|--|
| 30-029-0100 000 | Res | 510 | 18-1-18 SWPT LESS E PT 0.18A BAL 0.35ACS | |
| HOPPER LYNN MARIE & CARL D 1611 2ND N ST IRONTON OH 45638 | 7.200 | 13.630 | 20.830 | |

| | | | | |
|--|------|-----|---------------------------------|--|
| 30-029-0100 001 | Res | 500 | 18-1-18 PT SWPT E PT 0.18ACS | |
| AKERS JESSICA N 219 BATHAM LN IRONTON OH 45638 | 5.30 | 0 | 5.30 | |

| | | | | |
|---|-------|--------|------------------------------------|--|
| 30-029-0200 000 | Res | 510 | 18-01-18 75' X 284.98' 0000 47A | |
| MORITZ CHARLES & ROSETTA 1627 N 2ND ST IRONTON OH 45638 | 8.890 | 17.890 | 26.780 | |

| | | | | |
|---|-------|-----|----------------------------|--|
| 30-029-0300 000 | Res | 500 | 18-01-18 NE PT 0000 50A | |
| COLLINS COLEMAN E LIFE EST REM STEVEN C ET AL 6016 CO RD 41 N PEDRO OH 45659 | 4.520 | 0 | 4.520 | |

| | | | | |
|--|-------|--------|-------------------------|--|
| 30-029-0400 000 | Res | 510 | 18-01-18 PT 0000 75A | |
| MULLINS DAN & FLORA 2084 2ND ST N IRONTON OH 45638 | 6.210 | 44.240 | 50.450 | |

AUDITOR'S TAX LIST AND TREASURER'S DUPLICATE OF REAL PROPERTY

UPPER TWP-1ST WD-IRONTON C & SD - TAX DISTRICT 30

FULL RATE 46.6000

FOR TAX YEAR 2006

LAWRENCE

AGRES 0.000000

INDICOM 0.000000

24

| PARCEL NO | CLASS | ACRES | PROPERTY DESCRIPTION | HOMESTEAD REDUCTION CALC # | |
|--|-------------------------------------|----------|----------------------|----------------------------------|---|
| NAME AND ADDRESS | LAND | BUILDING | TOTAL | | |
| | | | | | 12-11-00 20 Dup Kathleen (J) Teressa Melanty Etal |
| 30-029-0500 000 | Res | 510 | | | 12/22/00 Teressa Melanty Etal |
| MCCARTHY RICHARD K AND CAROL CLORAN MCCARTHY LIFE EST 1702 N 2ND ST IRONTON OH 45638 | 18-01-18 PT 0000 29A | 6.450 | 19.470 | 25.920 | 9/15/07 Dannys Blair |
| 30-029-0600 000 | Res | 510 | | | |
| HARMON DAVID L & ROSEMARY LIFE EST 1714 2ND N ST IRONTON OH 45638 | 18-01-18 PT 0000 30A | 6.870 | 28.160 | 35.030 H | |
| 30-029-0601 000 | Res | 500 | | | |
| MILLER HOMER JR & BEULAH 1902 WYOMING AVE FORT PIERCE FL 34982 | 18-01-18 PT B ON 2ND ST 0000 04A | 810 | 0 | 810 | |
| 30-029-0700 000 | Res | 500 | | | 8/17/01 Mary M + Thomas E Toothman |
| TOOTHMAN JOHN R 1722 N 2ND ST IRONTON OH 45638 | 18-01-18 E PT 0000 15A | 5.270 | 0 | 5.270 | 12/19/07 Mary M + Thomas E Toothman |

AUDITOR'S TAX LIST AND TREASURER'S DUPLICATE OF REAL PROPERTY

UPPER TWP-1ST WD-IRONTON C & SD - TAX DISTRICT 30

FULL RATE 46.6000

FOR TAX YEAR 2006

LAWRENCE

AGRES 0.000000

INDICOM 0.000000

25

| PARCEL NO | CLASS | ACRES | PROPERTY DESCRIPTION | HOMESTEAD REDUCTION CALC # | |
|--|---|----------|----------------------|----------------------------------|--|
| NAME AND ADDRESS | LAND | BUILDING | TOTAL | | |
| 30-029-0800 000 | Res | 500 | | | |
| ROUSH JASON S AND CHERLYNN R 1740 2ND N ST IRONTON OH 45638 | 18-01-18 WPT 0000 01A | 420 | 0 | 420 | |
| 30-029-0900 000 | Res | 500 | | | 5/17/01 Mary M + Thomas E Toothman |
| TOOTHMAN JOHN R 1722 N 2ND ST IRONTON OH 45638 | 18-01-18 PT 0000 05A | 150 | 0 | 150 | 12/19/07 Mary M + Thomas E Toothman |
| 30-029-1000 000 | Res | 510 | | | 8/17/01 Mary M + Thomas E Toothman |
| TOOTHMAN JOHN R 1722 N 2ND ST IRONTON OH 45638 | 18-01-18 PT LESS 03A 0000 27A | 6.970 | 32.980 | 28.450 | 12/19/07 Mary M + Thomas E Toothman |
| 30-029-1100 000 | Res | 510 | | | |
| MILLER HOMER JR & BEULAH 1902 WYOMING AVE FORT PIERCE FL 34982 | 18-01-18 PT 50 ON RD TO RIVER LESS 14A 0000 21A | 5.050 | 18.750 | 23.800 H | |
| 30-029-1200 000 | Res | 510 | | | |
| WAIN MALCOLM & JULIE 1640 N 2ND ST IRONTON OH 45638 | 18-01-18 PT 40X 500 LESS 56A 0000 36A | 7.790 | 39.250 | 47.040 | |

AUDITOR'S TAX LIST AND TREASURER'S DUPLICATE OF REAL PROPERTY

26

UPPER TWP-1ST WD-IRONTON C & SD - TAX DISTRICT 30

FULL RATE 46.6000

FOR TAX YEAR 2006

L3447000

AGRI RES 0 000000

INDICOM 0 000000

| PARCEL NO | CLASS | ACRES | PROPERTY DESCRIPTION | HOMESTEAD REDUCTION CAUSE # |
|---|---|----------|----------------------|-----------------------------------|
| NAME AND ADDRESS | LAND | BUILDING | TOTAL | |
| 30-029-1300 000 | Res | 500 | | |
| ROUSH JASON S AND CHERLYNN R 1740 N 2ND ST IRONTON OH 45638 | 18-01-18 18 FT X 16 1/2 FT TRIANGLE 0000 00A | 330 | 0 | 330 |
| 30-029-1400 000 | Res | 510 | | |
| MARSHALL KAREN L TRUSTEE 1638 NO 2ND ST IRONTON OH 45638 | 18-01-18 64 9 X 318 ON RIVER BANK 0000 36A | 8 200 | 43 720 | 51 920 |
| 30-029-1500 000 | Res | 510 | | |
| 3 UNGER JOSEPH E II AND KAREN 1656 N 2ND ST IRONTON OH 45638 | 18-01-18 PT BET RD & RIVER E1/2 LESS 66A 0000 42A | 10 620 | 15 440 | 30 060 |
| 30-029-1600 000 | Res | 510 | | |
| 6 KEYES ARNO C JR & BARBARA J 1606 N 2ND ST IRONTON OH 45638 | 18-01-18 IN SE COR LAMBERT FARMLESS 24A 0000 26A | 5 880 | 25 990 | 31 870 |

AUDITOR'S TAX LIST AND TREASURER'S DUPLICATE OF REAL PROPERTY

27

UPPER TWP-1ST WD-IRONTON C & SD - TAX DISTRICT 30

FULL RATE 46.6000

FOR TAX YEAR 2006

L3447000

AGRI RES 0 000000

INDICOM 0 000000

| PARCEL NO | CLASS | ACRES | PROPERTY DESCRIPTION | HOMESTEAD REDUCTION CAUSE # |
|--|--|----------|----------------------|-----------------------------------|
| NAME AND ADDRESS | LAND | BUILDING | TOTAL | |
| 30-029-1700 000 | Res | 510 | | |
| KEYES ARNO C III AND BRITTNEY N PENNINGTON 1602 2ND N ST IRONTON OH 45638 | 18-01-18 IN SE COR LAMBERT FARM 0000 26A | 5 820 | 99 940 | 105 760 |
| 30-029-1800 000 | Res | 510 | | |
| PINKERTON CRAIG 1640 2ND N ST IRONTON OH 45638 | 18-01-18 PT BET RD & RIVER E1/2 0000 16A | 5 460 | 19 130 | 24 590 |
| 30-030-0100 000 | Res | 510 | | |
| HARTLEY WILLIAM D & RITA C 1616 NO 2ND ST IRONTON OH 45638 | 18-01-18 IN SE COR LAMBERT FARMLESS 47A 0000 53A | 12 130 | 30 690 | 42 820 |
| 30-030-0200 000 | Res | 510 | | |
| HIERONIMUS DANIEL R & JANET L 1634 2ND N ST IRONTON OH 45638 | 18-01-18 IN SE COR LAMBERT FARM 1/2 0000 27A | 6 310 | 29 310 | 35 620 |

AUDITOR'S TAX LIST AND TREASURER'S DUPLICATE OF REAL PROPERTY

28

UPPER TWP 1ST WD IRONTON C & SD - TAX DISTRICT 30

FULL RATE 46.6000

FOR TAX YEAR 2006

LAWYER

AGRES 0.000000

INDICOM 0.000000

| PARCEL NO | CLASS | ACRES | | HOMESTEAD REDUCTION CALC # |
|--|---|-------|----------|----------------------------------|
| | | LAND | BUILDING | |
| 30-030-0300 000 | Res 510 | | | |
| ADKINS MARK E AND BRENDA S 1626 NO 2ND ST IRONTON OH 45638 | 18-01-18 IN SE COR LAMBERT FARMS 1/2 0000 27A | 6.310 | 25.370 | 31.680 |

| | | | | |
|---|--|-------|--------|----------|
| 30-030-0400 000 | Res 510 | | | |
| SAYLOR JEAN B 1430 NO 2ND ST IRONTON OH 45638 | 18-01-18 1E LAMBERT SURVEY LESS 39A 0000 13A | 4.000 | 16.760 | 20.760 H |

| | | | | |
|---|--|-------|--------|--------|
| 30-030-0500 000 | Res 510 | | | |
| WAGINGER JOSHUA L 1422 NO 2ND ST IRONTON OH 45638 | 18-01-18 1E LAMBERT SURVEY 0000 12A | 3.880 | 16.080 | 19.960 |

| | | | | |
|--|--|-------|--------|--------|
| 30-030-0600 000 | Res 510 | | | |
| FERGUSON KELLI D 1444 NO 2ND ST IRONTON OH 45638 | 18-01-18 2E LAMBERT SURVEY LESS 100A 223 REAR 0000 17A | 6.430 | 13.980 | 20.410 |

AUDITOR'S TAX LIST AND TREASURER'S DUPLICATE OF REAL PROPERTY

29

UPPER TWP 1ST WD IRONTON C & SD - TAX DISTRICT 30

FULL RATE 50.0000

FOR TAX YEAR 2006

LAWYER

AGRES 0.000000

INDICOM 0.000000

| PARCEL NO | CLASS | ACRES | | HOMESTEAD REDUCTION CALC # |
|--|--|-------|----------|----------------------------------|
| | | LAND | BUILDING | |
| 30-030-0700 000 | Res 510 | | | |
| KLAMER WILLIAM R & MELISSA 1506 NORTH SECOND ST IRONTON OH 45638 | 18-01-18 4E LAMBERT SUR 44 ON PIKE LESS 44X217 REAR 0000 00A | 3.230 | 32.500 | 35.730 |

| | | | | |
|--|--|-------|--------|--------|
| 30-030-0800 000 | Res 510 | | | |
| WALTERS ALICIA B & BRYCE A 1502 NO 2ND ST IRONTON OH 45638 | 18-01-18 4E LAMBERT SUR 44 ON PIKE LESS 44X219 S REAR END 0000 00A | 3.230 | 24.670 | 27.900 |

| | | | | |
|--|---|-----|---|-----|
| 30-030-0900 000 | Res 500 | | | |
| FERGUSON RALPH & MARLENE 1508 NO 2ND ST IRONTON OH 45638 | 18-01-18 4E LAMBERT SUR 12 ON PIKE LESS 12A 215 REAR 0000 00A | 900 | 0 | 900 |

| | | | | |
|--|--|-------|--------|--------|
| 30-030-1000 000 | Res 510 | | | |
| MILLER DANIEL R AND ELAINE A MILLER 1450 NO 2ND ST IRONTON OH 45638 | 18-01-18 4E LAMBERT SURVEY PT 4 50 50 A 35 08 X 91 44 0000 05A | 3.720 | 12.880 | 16.600 |

18/1/06

AUDITOR'S TAX LIST AND TREASURER'S DUPLICATE OF REAL PROPERTY

30

UPPER TWP-1ST WD-IRONTON C & SD - TAX DISTRICT 30

FULL RATE 46.6000

FOR TAX YEAR 2006

Liquor

AGRICULTURE 0.000000

IND COM 0.000000

| PARCEL NO | CLASS | ACRES | PROPERTY DESCRIPTION | HOMESTEAD REDUCTION CAUSE # |
|---|---|----------|----------------------|-----------------------------------|
| NAME AND ADDRESS | LAND | BUILDING | TOTAL | |
| 30-030-1100-000 | Res | 510 | | |
| BOLLINGER MARK L & TAMMY JO 1446 NO 2ND ST IRONTON OH 45638 | 18-01-18 3E LAMBERT SURVEY 64 X 84 0000 00A | 4.350 | 14.330 | 18.680 |
| 30-030-1105-000 | Exe | 640 | | |
| CITY OF IRONTON OHIO MEMORIAL HALL IRONTON OH 45638 | 18-1-33 3 E LAMBERT SURVEY PT 64 72 X 228 | 780 | 0 | 780 |
| 30-030-1200-000 | Res | 510 | | |
| MCILLIAN JAMES T & SUE E 1424 S 4TH IRONTON OH 45638 | 18-01-16 4E LAMBERT SURVEY PT 50 59 X 93 9 0000 00A | 3.580 | 6.340 | 9.920 |
| 30-030-1300-000 | Res | 510 | | |
| WALLER WILMA M PO BOX 4398 IRONTON OH 45638 | 18-01-16 5E LAMBERT SURVEY PT 44 X 320 76 LESS 20A 0000 13A | 3.440 | 18.210 | 21.650 H |

AUDITOR'S TAX LIST AND TREASURER'S DUPLICATE OF REAL PROPERTY

31

UPPER TWP-1ST WD-IRONTON C & SD - TAX DISTRICT 30

FULL RATE 46.6000

FOR TAX YEAR 2006

Liquor

AGRICULTURE 0.000000

IND COM 0.000000

| PARCEL NO | CLASS | ACRES | PROPERTY DESCRIPTION | HOMESTEAD REDUCTION CAUSE # |
|--|---|----------|----------------------|-----------------------------------|
| NAME AND ADDRESS | LAND | BUILDING | TOTAL | |
| 30-030-1400-000 | Res | 500 | | |
| WALLER WILMA M PO BOX 4398 IRONTON OH 45638 | 18-01-16 5E LAMBERT SURVEY PT 35 ON 2ND X 105 0000 09A | 2.700 | 0 | 2.700 |
| 30-030-1500-000 | Res | 510 | | |
| FERGUSON RALPH D & MARLENE A 1508 NO 2ND ST IRONTON OH 45638 | 18-01-16 5E LAMBERT SURVEY PT 53 ON 2ND X 105 0000 16A | 4.040 | 15.790 | 19.830 |
| 30-030-1601-000 | Res | 510 | | |
| BRUMFIELD THELMA LIFE EST 1542 FLORENCE AVE IRONTON OH 45638 | 18-01-16 PT 6 E LAMBERT SURVEY PT LESS 13A MID-EAST PT 0000 18A | 5.910 | 32.920 | 38.830 H |
| 30-030-1605-000 | Com | 400 | | |
| SHOTSKY JOHN R & MAGGIE B P O BOX 133 IRONTON OH 45638 | 18-1-20 NW COR OF SEC PT 1 6EALS | 2.530 | 0 | 2.530 |
| 30-030-1606-000 | Exe | 610 | | |
| SHOTSKY JOHN & MAGGIE P O BOX 133 IRONTON OH 45638 | 18-1-20 NW COR ST HWY EASE 79A | 30 | 0 | 30 |

AUDITOR'S TAX LIST AND TREASURER'S DUPLICATE OF REAL PROPERTY

32

UPPER TWP 1ST WD IRONTON C 6SD - TAX DISTRICT 30

FULL RATE 46.6000

FOR TAX YEAR 2006

LAW #1000

AGR/RES 0.000000

IND COM 0.000000

| PARCEL NO | CLASS | ACRES | PROPERTY DESCRIPTION | HOMESTEAD REDUCTION CAUSE # |
|--|--|----------|----------------------|-----------------------------------|
| NAME AND ADDRESS | LAND | BUILDING | TOTAL | |
| 30-030-1611-000 | Res | 510 | | |
| HAAS MICHAEL & NANCY 1545 FLORENCE AVE IRONTON OH 45638 | -00-00 LOT 2 BESSIE V DICKSEID SUB DIV 0000 DOA | 5 910 | 48 690 | 54 600 |
| 30-030-1612-000 | Res | 510 | | |
| HOLBROOK WALTER W & RANDA G TRUSTEES 1543 FLORENCE AVE IRONTON OH 45638 | -00-00 LOT 3 BESSIE V DICKSEID SD LESS VES 0000 DOA | 5 460 | 39 030 | 44 490 |
| 30-030-1613-000 | Res | 500 | | |
| KELICO INC 304 N 7TH ST IRONTON OH 45638 | LOT 4 BESSIE V DICKSEID S D LESS 621 SQ FT BAL= 8869 SQ FT | 5 460 | 0 | 5 460 |
| 30-030-1613-001 | Res | 500 | | |
| HOLBROOK WALTER W AND RANDA G TRUSTEES 1543 FLORENCE AVE IRONTON OH 45638 | PT LOT 4 BESSIE V DICKSEID S D 621 SQ FT | 460 | 0 | 460 |

AUDITOR'S TAX LIST AND TREASURER'S DUPLICATE OF REAL PROPERTY

33

UPPER TWP 1ST WD IRONTON C 6SD - TAX DISTRICT 30

FULL RATE 46.6000

FOR TAX YEAR 2006

LAW #1000

AGR/RES 0.000000

IND COM 0.000000

| PARCEL NO | CLASS | ACRES | PROPERTY DESCRIPTION | HOMESTEAD REDUCTION CAUSE # |
|---|--|----------|----------------------|-----------------------------------|
| NAME AND ADDRESS | LAND | BUILDING | TOTAL | |
| 30-030-1614-000 | Res | 510 | | |
| KAVANAUGH LLOYD E AND ROSE MARIE 1501 FLORENCE AVE IRONTON OH 45638 | LOT 5 BESSIE V DICKSEID S D LESS 617 SQ FT BAL= 8871 SQ FT | 5 350 | 49 440 | 54 790 |
| 30-030-1614-001 | Res | 500 | | |
| KELICO INC 304 7TH ST N IRONTON OH 45638 | PT LOT 5 BESSIE V DICKSEID S D 617 SQ FT | 440 | 0 | 440 |
| 30-030-1615-000 | Res | 500 | | |
| KAVANAUGH LLOYD E AND ROSE MARIE 1501 FLORENCE AVE IRONTON OH 45638 | -00-00 LOT 6 BESSIE V DICKSEID SUB DIV 0000 DOA | 5 600 | 0 | 5 600 |
| 30-030-1616-000 | Res | 510 | | |
| SCHMEISSER CAROLYN B C/O FRANK BURNS 6170 FIRST FRANCHIAL DR BURLINGTON KY 41005 | -00-00 LOT 7 BESSIE V DICKSEID SUB DIV 0000 DOA | 5 600 | 39 900 | 45 500 H |
| 30-030-1617-000 | Res | 500 | | |
| SCHMEISSER CAROLYN B C/O FRANK BURNS 6170 FIRST FRANCHIAL DR BURLINGTON KY 41005 | -00-00 LOT 8 BESSIE V DICKSEID S D LESS W 2 0000 DOA | 5 610 | 0 | 5 610 |

34

INDICOMC 000000

39

| PARCEL NO. | CLASS | ACRES | PROPERTY DESCRIPTION | HOME TAX REDUCTION |
|--|-------|--|----------------------|--------------------|
| NAME AND ADDRESS | LAND | BO-GING | TOTAL | GROUP # |
| 30-030-1622-000 CLAY JAMES P & REGINA K 1547 NO 2ND ST IRONTON OH 45638 | Res | 5.10 | | |
| | | 00-00-6 E J LAMBERT SURVEY PT SW PT (FRONTING 2ND ST) 0000-17A | 5.510 | 12.200 |
| | | | | 17.710 |
| 30-030-1700-000 SMITH DAVID T P O BOX 404 IRONTON OH 45638 | Res | 5.10 | | |
| | | 18-01-18-6E LAMBERT SURVEY PT. 68 X 146.27 0000-23A | 6.160 | 29.000 |
| | | | | 34.200 |
| 30-030-1800-000 BAMER BARBARA 1539 NO 2ND ST IRONTON OH 45638 | Res | 5.10 | | |
| | | 18-01-18-67E LAMBERT SURVEY PT 0000-05A | 3.840 | 7.000 |
| | | | 10.840 | H |
| 30-031-0100-000 BAMER BARBARA 1539 NO 2ND ST IRONTON OH 45638 | Res | 5.00 | | |
| | | 18-01-18-6E TPT 44 X 50 0000-05A | 1.860 | 0 |
| | | | | 1.080 |

AUDITOR'S TAX LIST AND TREASURER'S DUPLICATE OF REAL PROPERTY

36

UPPER TWP 1ST WD IRONTON C & SD TAX DISTRICT 30

FULL RATE 46.8000

FOR TAX YEAR 2006

LBA#11000

AGR RES 0.000000

IND COM 0.000000

| PARCEL NO | CLASS | ACRES | PROPERTY DESCRIPTION | LAND | BUILDING | TOTAL | HOMESTEAD REDUCTION CALC # |
|-----------------|-------|-------|--------------------------|-------|----------|--------|----------------------------------|
| 30-031-0200 000 | Res | 510 | 18-01-18 6PT 0000 18A | 5.730 | 14.130 | 19.860 | |

SOWARDS GARY L JR AND TIM
CAMPELL
C/O C/O
176 PVT DR 8615
PROCTORVILLE OH 45669

30-031-0300 000

Res 500
18-1-18 6 E J LAMBERT SV
REAR LE 11 BAL 16ACS

GIBBINS WILLIAM JOHN AND
SUSAN MARY
C/O JAMES VOLGARES
2006 S 3RD ST
IRONTON OH 45638

30-031-0300 001

Res 500
6 E J LAMBERT SURVEY REAR
PT OF A 75 X 126 0 11ACRES

DILLEY CARL E & VIVIAN E
220 BATHAM LANE
IRONTON OH 45638

30-031-0400 000

Res 500
18-1-18 6E LAMBERT SURVEY
63X330 LESS 11 21 BAL 18AC

GIBBINS WILLIAM JOHN AND
SUSAN MARY
C/O JAMES VOLGARES
2006 S 3RD ST
IRONTON OH 45638

30-031-0400 001

Res 510
6 E LAMBERT SURVEY PT OF A
75 X 126 PT 0 11ACRES

DILLEY CARL E & VIVIAN F
220 BATHAM LANE
IRONTON OH 45638

AUDITOR'S TAX LIST AND TREASURER'S DUPLICATE OF REAL PROPERTY

37

UPPER TWP 1ST WD IRONTON C & SD TAX DISTRICT 30

FULL RATE 46.8000

FOR TAX YEAR 2006

LBA#11000

AGR RES 0.000000

IND COM 0.000000

| PARCEL NO | CLASS | ACRES | PROPERTY DESCRIPTION | LAND | BUILDING | TOTAL | HOMESTEAD REDUCTION CALC # |
|-----------------|-------|-------|--------------------------------------|-------|----------|--------|----------------------------------|
| 30-031-0400 002 | Res | 510 | 18-1-18 6E LAMBERT SURVEY PT 21AC | 6.340 | 18.700 | 25.040 | |

SEAGRAVES CHESTER J
1509 ND 2ND ST
IRONTON OH 45638

30-031-0500 000

Res 500
18-01-18 6E LAMBERT SURVEY
CEN PT 72 50 X 103 20
0000 12A

ROBERTS JULIA BEL
1613 PTARMIGON DR 1B
WALNUT CREEK CO 94595

30-031-0600 000

Res 510
18-01-18 6E LAMBERT SURVEY
PT 10PT
0000 54A

RUSSELL HARRY S & VIRGINIA
JUANITA TRUSTEES
404 BATHAM LANE
IRONTON OH 45638

30-031-0700 000

Res 500
18-01-18 6E LAMBERT SURVEY
EPT 72 50 X 103 20
0000 12A

SCHOENER RAYMOND J & ANITA F
1516 THOMAS ST
IRONTON OH 45638

4/17/07
Raymond J Schoener Anita F Schoener, Co Trustees
The Raymond J Schoener Anita F Schoener
Revocable Living Trust

AUDITOR'S TAX LIST AND TREASURER'S DUPLICATE OF REAL PROPERTY

38

UPPER TWP 1ST WD IRONTON C & SD - TAX DISTRICT 30

FULL RATE 48.6000

FOR TAX YEAR 2006

LAWRENCE

AGR/RES 0.000000

IND-COMC 000000

| PARCEL NO. | CLASS | ACRES | PROPERTY DESCRIPTION | HOMESTEAD REDUCTION CALC # |
|---|-------------------------------------|----------|----------------------|----------------------------------|
| NAME AND ADDRESS | LAND | BUILDING | TOTAL | |
| 30-031-0800 000 | Res | 500 | | |
| | 18-01-18 PT 0.19 ACRES | | | |
| KOSTER DONALD 1308 S 4TH ST IRONTON OH 45638 | 560 | 0 | 560 | |
| 30-031-0800 001 | Res | 510 | | |
| | 18-01-18 DONIE WOOD SUBDIV LOT 1 | | | |
| FLOYD BETTY W 1505 N 2ND ST IRONTON OH 45638 | 4 500 | 28 040 | 32 540 | |
| 30-031-0800 002 | Res | 510 | | |
| | 18-01-18 DONIE WOOD SUBDIV LOT 2 | | | |
| ROBERTS DORIS E 1511 2ND ST N IRONTON OH 45638 | 5 140 | 34 950 | 40 070 | H |
| 30-031-0800 003 | Res | 510 | | |
| | 18-01-18 DONIE WOOD SUBDIV LOT 3 | | | |
| AXERS PHYLLIS ANN 204 DEREK STREET IRONTON OH 45638 | 4 660 | 27 560 | 32 220 | |

7/3/07
Diamond R
Real Estate
Melissa A

AUDITOR'S TAX LIST AND TREASURER'S DUPLICATE OF REAL PROPERTY

39

UPPER TWP 1ST WD IRONTON C & SD - TAX DISTRICT 30

FULL RATE 48.6000

FOR TAX YEAR 2006

LAWRENCE

AGR/RES 0.000000

IND-COMC 000000

| PARCEL NO. | CLASS | ACRES | PROPERTY DESCRIPTION | HOMESTEAD REDUCTION CALC # |
|---|-------------------------------------|----------|----------------------|----------------------------------|
| NAME AND ADDRESS | LAND | BUILDING | TOTAL | |
| 30-031-0800 004 | Res | 599 | | |
| | 18-01-18 DONIE WOOD SUBDIV LOT 4 | | | |
| DEER BRIAN & LORI 208 DEREK ST IRONTON OH 45638 | 4 660 | 140 | 4 800 | |
| 30-031-0800 005 | Res | 510 | | |
| | 18-01-18 DONIE WOOD SUBDIV LOT 5 | | | |
| DEER BRIAN & LORI 208 DEREK STREET IRONTON OH 45638 | 4 920 | 29 910 | 34 830 | |
| 30-031-0800 006 | Res | 510 | | |
| | 18-01-18 DONIE WOOD SUBDIV LOT 6 | | | |
| THOMPSON ARVILLA F 212 DEREK ST IRONTON OH 45638 | 4 360 | 55 510 | 59 870 | |
| 30-031-0800 007 | Res | 510 | | |
| | 18-01-18 DONIE WOOD SUBDIV LOT 7 | | | |
| PAYNE MILDRED 211 DEREK ST IRONTON OH 45638-1181 | 4 040 | 53 640 | 57 680 | |

AUDITOR'S TAX LIST AND TREASURER'S DUPLICATE OF REAL PROPERTY

40

UPPER TWP 1ST WD-IRONTON C & SD - TAX DISTRICT 30

FULL RATE 46.6000

FOR TAX YEAR 2006

LUTHERAN

AGRICULTURE

10.000000

INDICOM 0.000000

| PARCEL NO | CLASS | ACRES | PROPERTY DESCRIPTION | HOMESTEAD REDUCTION CALC # |
|---|---|----------|----------------------|----------------------------------|
| NAME AND ADDRESS | LAND | BUILDING | TOTAL | |
| 30-031-0800 008 | Res | 510 | | |
| HUFF RALPH F & LISA C 207 DERICK ST IRONTON OH 45638 | 18-01-18 DONIE WOOD SUBDIV LOT 8 | 4.930 | 48.550 | 53.480 |
| 30-031-0800 009 | Res | 500 | | |
| HUFF RALPH F & LISA C 207 DERICK ST IRONTON OH 45638 | 18-01-18 DONIE WOOD SUBDIV LOT 9 | 6.670 | 0 | 6.670 |
| 30-031-0800 010 | Res | 510 | | |
| PAYNE MICHAEL P & BOBBY J 1551 EDWARDS ST IRONTON OH 45638 | 18-01-18 DONIE WOOD SUBDIV LOT 10 | 11.520 | 75.790 | 87.310 |
| 30-031-0801 000 | Res | 500 | | |
| 6 LANNING CYNTHIA AND CHARLES 442 TWP RD 1117 IRONTON OH 45638 | 18-01-18 PT OF 7 & E LAMBERT SURVEY PT LESS 13A 0000 15A | 5.030 | 0 | 5.030 |
| 30-031-0802 000 | Res | 500 | | |
| BRUMFIELD THELMA LIFE EST 1542 FLORENCE AVE IRONTON OH 45638 | 18-01-18 7 & E LAMBERT SURVEY PT LESS 13A MID-WEST 0000 04A | 1.660 | 0 | 1.660 |

AUDITOR'S TAX LIST AND TREASURER'S DUPLICATE OF REAL PROPERTY

41

UPPER TWP 1ST WD-IRONTON C & SD - TAX DISTRICT 30

FULL RATE 46.6000

FOR TAX YEAR 2006

LUTHERAN

AGRICULTURE

10.000000

INDICOM 0.000000

| PARCEL NO | CLASS | ACRES | PROPERTY DESCRIPTION | HOMESTEAD REDUCTION CALC # |
|---|--|----------|----------------------|----------------------------------|
| NAME AND ADDRESS | LAND | BUILDING | TOTAL | |
| 30-031-0900 000 | Res | 510 | | |
| 6 LANNING CYNTHIA AND CHARLES 442 TWP RD 1117 IRONTON OH 45638 | 18-01-18 6 TE LAMBERT SURVEY PT 0000 09A | 3.840 | 11.240 | 15.080 |
| 30-031-1000 000 | Res | 500 | | |
| BAMER BARBARA 1539 NORTH SECOND ST IRONTON OH 45638 | R 18 T 01 S 18 PT 6 7 44 X 38 04ACS | 1.860 | 0 | 1.860 |
| 30-031-1100 000 | Res | 500 | | |
| HOLMES EDWARD S & BONNIE F 211 ORCHARD ST IRONTON OH 45638 | 18-01-18 SE LAMBERT SURVEY SW PT 0000 05A | 2.060 | 0 | 2.060 |
| 30-031-1200 000 | Res | 500 | | |
| MULLINS LEE I AND VIOLET M 225 ROSE ST IRONTON OH 45638 | 18-01-18 SE LAMBERT SURVEY PT NOF LOT 7 0000 15A | 4.410 | 0 | 4.410 |

4/17/06
Purchase of
Addition

AUDITOR'S TAX LIST AND TREASURER'S DUPLICATE OF REAL PROPERTY

42

UPPER TWP 1ST WD-IRONTON C & SD - TAX DISTRICT 30

FULL RATE 46.6000

FOR TAX YEAR 2006

Lawrence

ACRES

0.000000

INDICOM 0.000000

| PARCEL NO | CLASS | ADRES | PROPERTY DESCRIPTION | HOMESTEAD REDUCTION CAUV # |
|---|---|----------|----------------------|----------------------------------|
| NAME AND ADDRESS | LAND | BUILDING | TOTAL | |
| 30-031-1300 000 | Res | 510 | | |
| WADDELL LESTER F & CINDY S LIFE EST DOLORES D JONES 1435 N 2ND ST IRONTON OH 45638 | 18-01-18 11 1/2E LAMBERT SUR PT 0000 28A | 8 370 | 14 650 | 23 020 H |
| 30-031-1301 000 | Res | 510 | | |
| SCHERER W GERALD AND BETTY D TRUSTEES 1401 N 2ND ST IRONTON OH 45638 | -00-00 0000 15A | 5 540 | 40 360 | 45 900 |
| 30-031-1302 000 | Res | 510 | | |
| UNGER LEO AND EILEEN 1405 N 2ND ST IRONTON OH 45638 | 18-01-18 LOT 11 E PT 0 10 LOT 12 W PT 0 16 LAMBERT 0000 28A | 7 470 | 31 420 | 38 890 |
| 30-031-1400 000 | Exe | 640 | | |
| CITY OF IRONTON OHIO | 18-01-18 E LAMBERT SURVEY PT SECOR LOT 12 TRI 11 32 ON 2ND S 0000 00A | 70 | 0 | 70 |

AUDITOR'S TAX LIST AND TREASURER'S DUPLICATE OF REAL PROPERTY

43

UPPER TWP 1ST WD-IRONTON C & SD - TAX DISTRICT 30

FULL RATE 46.6000

FOR TAX YEAR 2006

Lawrence

ACRES

0.000000

INDICOM 0.000000

| PARCEL NO | CLASS | ADRES | PROPERTY DESCRIPTION | HOMESTEAD REDUCTION CAUV # |
|--|---|----------|----------------------|----------------------------------|
| NAME AND ADDRESS | LAND | BUILDING | TOTAL | |
| 30-031-1500 000 | Res | 510 | | |
| WENTZ ELIZABETH 1526 NORTH 2ND ST IRONTON OH 45638 | 18-01-18 13E LAMBERT SURVEY E SIDE 44 ON RIVER RD LESS 193 0000 00A | 3 480 | 11 270 | 14 750 |
| 30-031-1600 000 | Res | 510 | | |
| SETH RALPH 125 CO RD 56 SOUTH POINT OH 45660-7607 | 18-01-18 13E LAMBERT SURVEY E SIDE ON RD TO RIVER LESS 195 0000 00A | 3 920 | 11 560 | 15 480 |
| 30-031-1610 000 | Res | 510 | | |
| LILLY RANDALL S & GEORGENA M 1549 FLORENCE AVENUE IRONTON OH 45638 | -00-00 LOT 1 BESSIE V DICKSEID SD 0000 00A | 6 180 | 32 060 | 38 240 |
| 30-031-1700 000 | Res | 510 | | |
| BOGGS ROBERT H 1534 N 2ND ST IRONTON OH 45638 | 18-01-18 13E LAMBERT SURVEY E SIDE 44 50 X 137 0000 00A | 3 600 | 10 470 | 14 070 |

4/10/06
Thomas E. F. S. Inc.
Check &
Create
Bill of Sale

AUDITOR'S TAX LIST AND TREASURER'S DUPLICATE OF REAL PROPERTY

44

UPPER TWP-1ST WD-IRONTON C & SD - TAX DISTRICT 30

FULL RATE 46.6000

FOR TAX YEAR 2006

LAWRENCE

AG/R/RES 0.000000

IND/COM 0.000000

| PARCEL NO | CLASS | ACRES | PROPERTY DESCRIPTION | HOMESTEAD REDUCTION CAUSE # |
|--|--|----------|----------------------|-----------------------------------|
| NAME AND ADDRESS | LAND | BUILDING | TOTAL | |
| 30-031-1800 000 6 ISAAC THOMAS C 1538 NORTH SECOND STREET IRONTON OH 45638 | Res 510 18-01-18 13E LAMBERT SURVEY MIDPT LESS 29A 0000 22A | 5 400 | 17 800 | 23 200 |
| 30-032-0100 000 MCDANIELS PAUL D & GINA R 1544 N 2ND ST IRONTON OH 45638 | Res 510 18-01-18 13E LAMBERT SURVEY PT LESS 28A 0000 21A | 5 680 | 18 220 | 23 900 |
| 30-032-0200 000 6 LEACH GARY 1564 2ND ST IRONTON OH 45638 | Res 500 18-1-18 13E LAMBERT SURVEY LESS 0 62A BAL= 0 34A | 6 400 | 0 | 6 400 |
| 30-032-0200 001 6 LEACH GARY 1564 2ND ST N IRONTON OH 45638 | Res 510 18-1-18 PT 13E LAMBERT SURVEY 0 62A | 14 680 | 37 530 | 52 210 |

AUDITOR'S TAX LIST AND TREASURER'S DUPLICATE OF REAL PROPERTY

45

UPPER TWP-1ST WD-IRONTON C & SD - TAX DISTRICT 30

FULL RATE 46.6000

FOR TAX YEAR 2006

LAWRENCE

AG/R/RES 0.000000

IND/COM 0.000000

| PARCEL NO | CLASS | ACRES | PROPERTY DESCRIPTION | HOMESTEAD REDUCTION CAUSE # |
|---|---|----------|----------------------|-----------------------------------|
| NAME AND ADDRESS | LAND | BUILDING | TOTAL | |
| 30-032-0400 000 LAVENDER LAWRENCE 203 JAMES ST IRONTON OH 45638 | Res 500 -00-00 1 JAMES E WALDO ADD 0000 00A | 4 220 | 0 | 4 220 |
| 30-032-0500 000 LAVENDER LAWRENCE 203 JAMES ST IRONTON OH 45638 | Res 510 -00-00 2 JAMES E WALDO ADD 0000 00A | 5 570 | 23 940 | 29 510 H |
| 30-032-0600 000 LILLY JOHN ROBERT & ROSALIA ANN 1559 EDWARD ST IRONTON OH 45638 | Res 510 -00-00 3 JAMES E WALDO ADD 0000 00A | 3 310 | 21 580 | 24 890 |
| 30-032-0700 000 LILLY JOHN ROBERT & ROSALIA ANN 1559 EDWARD ST IRONTON OH 45638 | Res 500 -00-00 4 JAMES E WALDO ADD LESS E 1/2 0000 00A | 1 660 | 0 | 1 660 |
| 30-032-0701 000 38 MCKEE STADIE N 1555 EDWARD ST IRONTON OH 45638 | Res 500 -00-00 4 JAMES E WALDO ADD E 1/2 ONLY 0000 00A | 1 660 | 0 | 1 660 |

AUDITOR'S TAX LIST AND TREASURER'S DUPLICATE OF REAL PROPERTY

46

UPPER TWP-1ST WD-IRONTON C & SD - TAX DISTRICT 30

FULL RATE 46.6000

FOR TAX YEAR 2006

LAWRENCE

AGR/RES

0.000000

INDICOM 0.000000

| PARCEL NO | CLASS | ACRES | PROPERTY DESCRIPTION | HOMESTEAD REDUCTION CALC # |
|------------------|-------|----------|----------------------|----------------------------------|
| NAME AND ADDRESS | LAND | BUILDING | TOTAL | |

| | | | | |
|---|-----|-----|--|------------------|
| 30-032-0800 000 38 MCKEE STACIE N 1555 EDWARD ST IRONTON OH 45638 | Res | 510 | -00-00 5 JAMES E WALDO ADD 0000 00A 3 310 | 21 020 24 330 |
|---|-----|-----|--|------------------|

| | | | | |
|---|-----|-----|--|------------------|
| 30-032-0900 000 WELZ RONALD & SHARON 202 JAMES ST IRONTON OH 45638 | Res | 510 | -00-00 6 JAMES E WALDO ADD 0000 00A 5 570 | 24 990 30 560 |
|---|-----|-----|--|------------------|

| | | | | |
|---|-----|-----|--|------------------|
| 30-032-1000 000 WALDO KEVIN J 1204 NAVAJO TRAIL IRONTON OH 45638 | Res | 510 | -00-00 7 JAMES E WALDO ADD 0000 00A 4 220 | 11 330 15 550 |
|---|-----|-----|--|------------------|

| | | | | |
|---|-----|-----|--|------------------|
| 30-032-1200 000 PARNELL TIMOTHY M & JANA K 1412 NO 4TH ST IRONTON OH 45638 | Res | 510 | -00-00 1 JAMES F LABER ADD 0000 00A 7 720 | 34 710 42 430 |
|---|-----|-----|--|------------------|

AUDITOR'S TAX LIST AND TREASURER'S DUPLICATE OF REAL PROPERTY

47

UPPER TWP-1ST WD-IRONTON C & SD - TAX DISTRICT 30

FULL RATE 46.6000

FOR TAX YEAR 2006

LAWRENCE

AGR/RES

0.000000

INDICOM 0.000000

| PARCEL NO | CLASS | ACRES | PROPERTY DESCRIPTION | HOMESTEAD REDUCTION CALC # |
|------------------|-------|----------|----------------------|----------------------------------|
| NAME AND ADDRESS | LAND | BUILDING | TOTAL | |

| | | | | |
|--|-----|-----|---|------------|
| 30-032-1300 000 PARNELL TIMOTHY M & JANA K 1412 4TH N ST IRONTON OH 45638 | Res | 500 | LOT 2 JAMES F LABER ADD E 14 FT ON N 4TH ST 1 660 | 0 1 660 |
|--|-----|-----|---|------------|

| | | | | |
|---|-----|-----|--|------------|
| 30-032-1300 001 CARRICO RALPH E & PHYLLIS 1424 N 4TH STREET IRONTON OH 45638 | Res | 500 | LOT 2 JAMES F LABER ADD W 18' FRONTING N 4TH ST (1 510 SQ FT) 1 230 | 0 1 230 |
|---|-----|-----|--|------------|

| | | | | |
|--|-----|-----|---|------------|
| 30-032-1400 000 CARRICO RALPH E & PHYLLIS 1424 NO 4TH ST IRONTON OH 45638 | Res | 500 | -00-00 2 JAMES F LABER ADD W 33 ON 4TH ST 0000 00A 3 370 | 0 3 370 |
|--|-----|-----|---|------------|

| | | | | |
|--|-----|-----|---|------------------|
| 30-032-1500 000 CARRICO RALPH E & PHYLLIS 1424 NO 4TH ST IRONTON OH 45638 | Res | 510 | -00-00 3 JAMES F LABER ADD E 35 ON 4TH ST 0000 00A 3 470 | 36 000 39 470 |
|--|-----|-----|---|------------------|

| | | | | |
|--|-----|-----|--|------------|
| 30-032-1600 000 LABER JAMES F & MARY K 801 CENTER ST IRONTON OH 45638 | Res | 500 | -00-00 3 JAMES F LABER ADD W 30 ON 4TH 0000 00A 2 950 | 0 2 950 |
|--|-----|-----|--|------------|

AUDITOR'S TAX LIST AND TREASURER'S DUPLICATE OF REAL PROPERTY

48

UPPER TWP. 1ST WD. IRONTON C & SD - TAX DISTRICT 30

FULL RATE 46.6000

FOR TAX YEAR 2006

Lawrence

AGRIRES

0.000000

INDICOM 0.000000

| PARCEL NO | CLASS | ACRES | PROPERTY DESCRIPTION | HOMESTEAD REDUCTION CAUV # |
|---|--|----------|----------------------|----------------------------------|
| NAME AND ADDRESS | LAND | BUILDING | TOTAL | |
| 30-032-1700 000 | Res | 500 | | |
| LABER JAMES F & MARY K 801 CENTER ST IRONTON OH 45638 | -00-00 4 JAMES F. LABER ADD 0000 00A | 6.390 | 0 | 6.390 |
| 30-033-0100 000 | Res | 510 | | |
| KEFFER JIM AND DIANE 1559 FLORENCE AVE IRONTON OH 45638 | -00-00 1 GLEN VIEW SUBDIV 2PT 56 32 ON BATHAM LANE X 6 0000 00A | 4.840 | 20.020 | 24.860 |
| 30-033-0200 000 | Res | 510 | | |
| DUTEY JEAN M 1557 FLORENCE AVE IRONTON OH 45638 | -00-00 1 GLEN VIEW SUBDIV 2PT 52 4 ON FLORENCE AVE X 96 0000 00A | 3.870 | 14.160 | 18.030 |
| 30-033-0300 000 | Res | 510 | | |
| SHERIDAN MICHAEL E & INA C LIFE EST 308 BATHAM LN IRONTON OH 45638 | -00-00 1 GLEN VIEW SUBDIV PT 48 ON BATHAM LANE X 117 0000 00A | 3.920 | 14.600 | 18.520 |

AUDITOR'S TAX LIST AND TREASURER'S DUPLICATE OF REAL PROPERTY

49

UPPER TWP. 1ST WD. IRONTON C & SD - TAX DISTRICT 30

FULL RATE 46.6000

FOR TAX YEAR 2006

Lawrence

AGRIRES

0.000000

INDICOM 0.000000

| PARCEL NO | CLASS | ACRES | PROPERTY DESCRIPTION | HOMESTEAD REDUCTION CAUV # |
|---|--|----------|----------------------|----------------------------------|
| NAME AND ADDRESS | LAND | BUILDING | TOTAL | |
| 30-033-0400 000 | Res | 510 | | |
| HAAS MARY JEANNE 1555 FLORENCE AVE IRONTON OH 45638 | -00-00 3 GLEN VIEW SUBDIV 0000 00A | 6.180 | 34.390 | 40.570 H |
| 30-033-0500 000 | Res | 510 | | |
| 28 HAYNES RICHARD D & ANNE M 1551 FLORENCE AVE IRONTON OH 45638-1150 | -00-00 4 GLEN VIEW SUB DIV 0000 00A | 6.180 | 23.770 | 29.950 |
| 30-033-0700 000 | Res | 510 | | |
| KLAIBER WILLIAM AND MARY 824 LORAN ST AVE IRONTON OH 45638 | -00-00 1 ELIAS SUBDIV 0000 00A | 6.030 | 32.820 | 38.850 H |
| 30-033-0800 000 | Res | 500 | | |
| HARTWIG DANIEL ERNEST 1554 FLORENCE ST IRONTON OH 45638 | -00-00 2 ELIAS SUBDIV 0000 00A | 5.970 | 0 | 5.970 |

AUDITOR'S TAX LIST AND TREASURER'S DUPLICATE OF REAL PROPERTY

50

UPPER TWP 1ST WD IRONTON C & SD - TAX DISTRICT 30

FULL RATE 46.6000

FOR TAX YEAR 2006

LAWRENCE

AGR/RES

C 000000

INDICOM 0 000000

| PARCEL NO | CLASS | ACRES | PROPERTY DESCRIPTION | HOMESTEAD REDUCTION CALC # |
|------------------|-------|----------|----------------------|----------------------------------|
| NAME AND ADDRESS | LAND | BUILDING | TOTAL | |

| | | | | |
|---|-------|--------|-----------------------------------|--|
| 30-033-0900 000 | Res | 510 | | |
| | | | -00-00 3 ELIAS SUBDIV 0000 00A | |
| HARTWIG DANIEL 1554 FLORENCE AVE IRONTON OH 45638 | 6.180 | 39.680 | 46.060 | |

| | | | | |
|---|-------|--------|-----------------------------------|--|
| 30-033-1000 000 | Res | 510 | | |
| | | | -00-00 4 ELIAS SUBDIV 0000 00A | |
| PAYNE GEORGE D & HELEN D 1550 FLORENCE AVE IRONTON OH 45638 | 6.180 | 22.430 | 28.610 | |

| | | | | |
|---|-------|--------|--|--|
| 30-033-1200 000 | Res | 510 | | |
| | | | -00-00 1 2 CRAWFORD S 1ST ADD 1/2 ALLEY 45X135 S PT E 1/2 1/2 0000 00A | |
| MILLER ELAINE 1450 NO 2ND ST IRONTON OH 45638 | 5.910 | 12.040 | 17.950 | |

| | | | | |
|--|-------|--------|---|--|
| 30-033-1300 000 | Res | 510 | | |
| | | | -00-00 2 3 CRAWFORD S 1ST ADD PT W 1/2 1/2 AL 22 S X 135 S 1/2 0000 00A | |
| GIBSON MARK 1507 N 2ND ST IRONTON OH 45638 | 5.910 | 15.350 | 21.260 H | |

AUDITOR'S TAX LIST AND TREASURER'S DUPLICATE OF REAL PROPERTY

51

UPPER TWP 1ST WD IRONTON C & SD - TAX DISTRICT 30

FULL RATE 46.6000

FOR TAX YEAR 2006

LAWRENCE

AGR/RES

C 000000

INDICOM 0 000000

| PARCEL NO | CLASS | ACRES | PROPERTY DESCRIPTION | HOMESTEAD REDUCTION CALC # |
|------------------|-------|----------|----------------------|----------------------------------|
| NAME AND ADDRESS | LAND | BUILDING | TOTAL | |

| | | | | |
|---|-------|--------|--|--|
| 30-033-1400 000 | Res | 510 | | |
| | | | -00-00 4 5 CRAWFORD S 1ST ADD 1/2 ALLEY 53X135 PT 22 SW X 0000 00A | |
| ARTIS PHILIP C & CATHY C 215 ROSE ST IRONTON OH 45638 | 6.620 | 34.440 | 41.060 | |

| | | | | |
|--|-------|--------|---|--|
| 30-033-1500 000 | Res | 510 | | |
| | | | -00-00 5 6 CRAWFORD S 1ST ADD PT 23 NE X 135 WHOLE 0000 00A | |
| RILEY KENNY R 217 ROSE STREET IRONTON OH 45638 | 6.000 | 13.930 | 19.930 | |

| | | | | |
|---|-------|--------|--|--|
| 30-033-1600 000 | Res | 510 | | |
| | | | -00-00 7 CRAWFORD S 1ST ADD 0000 00A | |
| MULLINS LEE J AND VIOLET M 225 ROSE ST IRONTON OH 45638 | 3.970 | 10.730 | 14.700 H | |

| | | | | |
|---|-------|-----|--|--|
| 30-033-1700 000 | Res | 500 | | |
| | | | -00-00 8 CRAWFORD S 1ST ADD 0000 00A | |
| TURVEY BRENT S AND CARYN N 224 ROSE ST IRONTON OH 45638 | 4.390 | 0 | 4.390 | |

AUDITOR'S TAX LIST AND TREASURER'S DUPLICATE OF REAL PROPERTY

52

UPPER TWP-1ST WD-IRONTON C & SD - TAX DISTRICT 30

FULL RATE 46.6000

FOR TAX YEAR 2006

Lawrence

AGR RES

0.000000

INDICOM 0.000000

| PARCEL NO | CLASS | ACRES | PROPERTY DESCRIPTION | HOMESTEAD REDUCTION CAUV # |
|--|--|----------|----------------------|----------------------------------|
| NAME AND ADDRESS | LAND | BUILDING | TOTAL | |
| 30-033-1800 000 | Res | 510 | | |
| | -00-00 9CRAWFORD'S 1ST ADD 0000 00A | | | |
| TURVEY BRENT & CARYN N RICE 224 ROSE ST IRONTON OH 45638 | 4.550 | 14.940 | 19.490 | |
| 30-034-0100 000 | Res | 510 | | |
| 15 | -00-00 10CRAWFORD'S 1ST ADD PT 66 25 ON ROSE ST 0000 00A | | | |
| HIXON SCOTT A & TIFFANY 220 ROSE STREET IRONTON OH 45638 | 6.790 | 11.890 | 18.680 | |
| 30-034-0200 000 | Res | 510 | | |
| | 10 CRAWFORD'S 1ST ADDN 40 ON ROSE ST X 100 & 15 ON ROSE ST X 50 | | | |
| WOLTERS CARL & VIOLET 218 ROSE ST IRONTON OH 45638 | 3.790 | 11.700 | 15.490 H | |
| 30-034-0300 000 | Res | 510 | | |
| | -00-00 10CRAWFORD'S 1ST ADD PT 50 ON 2ND X 112 50 ON ROSE 0000 00A | | | |
| HUGHES JIMMY B 204 ROSE ST IRONTON OH 45638 | 4.000 | 14.030 | 18.030 | |

AUDITOR'S TAX LIST AND TREASURER'S DUPLICATE OF REAL PROPERTY

53

UPPER TWP-1ST WD-IRONTON C & SD - TAX DISTRICT 30

FULL RATE 46.6000

FOR TAX YEAR 2006

Lawrence

AGR RES

0.000000

INDICOM 0.000000

| PARCEL NO | CLASS | ACRES | PROPERTY DESCRIPTION | HOMESTEAD REDUCTION CAUV # |
|--|---|----------|----------------------|----------------------------------|
| NAME AND ADDRESS | LAND | BUILDING | TOTAL | |
| 30-034-0400 000 | Res | 510 | | |
| | -00-00 10CRAWFORD'S 1ST ADD 50 ON 2ND X 127 5 S SIDE 0000 00A | | | |
| IMES BENNIE F & ROSEMARY LIFE EST REM DAVID LEE IMES 1437 2ND N ST IRONTON OH 45638 | 4.270 | 12.490 | 16.760 | |
| 30-034-0600 000 | Res | 510 | | |
| | PT 1 2 SEDGWICK LESS 13X197 | | | |
| RILEY JOHN G & KATHRYN J 1738 BESSEMER ST IRONTON OH 45638 | 8.680 | 21.680 | 30.360 | |
| 30-034-0600 001 | Res | 500 | | |
| | PT LOTS 1 & 2 SEDGWICK 2350 SQ FT | | | |
| LABER FAMILY LIMITED PARTNERSHIP 1735 N 2ND ST IRONTON OH 45638 | 1.320 | 0 | 1.320 | |
| 30-034-0700 000 | Res | 510 | | |
| | -00-00 1 2 SEDGWICK E PT OF N PT OF LOT 2 60 ON BESSEMER 0000 00A | | | |
| KLEINMAN JOSEPH W LIFE EST LORI L HEABERLIN REM 1732 BESSEMER ST IRONTON OH 45638 | 5.570 | 29.020 | 34.590 H | |

AUDITOR'S TAX LIST AND TREASURER'S DUPLICATE OF REAL PROPERTY

54

UPPER TWP-1ST WD-IRONTON C & S - TAX DISTRICT 30

FULL RATE 46.6000

FOR TAX YEAR 2006

Lawrence

AGRICULTURE

0.000000

INDICOM'S 000000

| PARCEL NO | CLASS | ACRES | PROPERTY DESCRIPTION | HOMESTEAD REDUCTION CALC # |
|---|---|----------|----------------------|----------------------------------|
| NAME AND ADDRESS | LAND | BUILDING | TOTAL | |
| 30-034-0800 000 6 LABER FRANK AND MARY ANNE 1735 2ND ST N IRONTON OH 45638 | Res 510 -00-00 1 2 SEDGWICK W PT 52 60N 2ND X 178 0000 00A | 8 960 | 29 460 | 38 410 |
| 30-034-0800 001 138 COLUMBIA GAS OF OHIO INC 200 CIVIC CENTER DRIVE OHIO | Com 499 CO BLDG #10851 BLDG ON LEASED LAND MCPHERSON AVE N OF 2ND ST | 0 | 900 | 900 |
| 30-034-0900 000 38 HILTON LON A 1722 ND 2ND ST IRONTON OH 45638 | Res 510 -00-00 SEDGWICK LOT 3 66 X 206 & LOT 4 66 ON 2ND X 206 0000 00A | 13 460 | 17 030 | 30 490 |
| 30-034-0901 000 KLEINMAN JOSEPH W LIFE EST & LORI L HEABERLIN REM 1732 BESSEMER ST IRONTON OH 45638 | Res 500 -00-00 PT LOT 3 SEDGWICK 33 FRONT X 124 DEEP 0000 00A | 2 790 | 0 | 2 790 |

AUDITOR'S TAX LIST AND TREASURER'S DUPLICATE OF REAL PROPERTY

55

UPPER TWP-1ST WD-IRONTON C & S - TAX DISTRICT 30

FULL RATE 46.6000

FOR TAX YEAR 2006

Lawrence

AGRICULTURE

0.000000

INDICOM'S 000000

| PARCEL NO | CLASS | ACRES | PROPERTY DESCRIPTION | HOMESTEAD REDUCTION CALC # |
|---|---|----------|----------------------|----------------------------------|
| NAME AND ADDRESS | LAND | BUILDING | TOTAL | |
| 30-034-0902 000 BOGGS BENJAMIN A AND LAURA E 1720 BESSEMER ST IRONTON OH 45638 | Res 500 -00-00 PT LOT 3 SEDGWICK 33 FRONT X 124 DEEP 0000 00A | 2 790 | 0 | 2 790 |
| 30-034-1000 000 BOGGS BENJAMIN A AND LAURA E 1720 BESSEMER ST IRONTON OH 45638 | Res 510 PT 4 SEDGWICK 66 ON BESSEMER ALLEY X 124 FT | 5 580 | 28 390 | 33 970 |
| 30-034-1100 000 MCGINNIS ROBERT & TERESA ANN 1715 N 2ND ST IRONTON OH 45638 | Res 510 -00-00 5 SEDGWICK S 66 5X198 0000 00A | 6 670 | 12 480 | 19 150 |
| 30-034-1200 000 MONNIG AMBROSE J & MARY F 1716 BESSEMER ST IRONTON OH 45638 | Res 510 -00-00 5 SEDGWICK N 66 5X132 0000 00A | 5 760 | 33 060 | 38 820 |

AUDITOR'S TAX LIST AND TREASURER'S DUPLICATE OF REAL PROPERTY

UPPER TWP 1ST WD IRONTON C & SD - TAX DISTRICT 30

FULL RATE 46.6000

FOR TAX YEAR 2006

LAURENCE

AGR/RES

0.000000

INDICOM 0.000000

56

| PARCEL NO | CLASS | ACRES | PROPERTY DESCRIPTION | HOMESTEAD REDUCTION CALC # |
|--|---|----------|----------------------|----------------------------------|
| NAME AND ADDRESS | LAND | BUILDING | TOTAL | |
| 30-034-1300 000 6 BOGDOS KEITH A & SALLY A 1706 BESSEMER ST IRONTON OH 45638 | Res 510 -00-00 6 SEDGWICK N66 BESSEMER ALLEY X 164 0000 00A | 6.370 | 33.920 | 40.290 |
| 30-034-1400 000 FIELDS JERIL 1709 NO 2ND ST IRONTON OH 45638 | Res 510 -00-00 6 SEDGWICK S 66 ON 2ND ST X 166 0000 00A | 6.370 | 8.880 | 15.250 |
| 30-034-1500 000 JENKINS JAMES P & CLARA 215 MCPHERSON ST IRONTON OH 45638 | Res 510 -00-00 7 SEDGWICK CEN PT 90 ON MCPHERSON X 66 0000 00A | 5.460 | 29.240 | 34.700 |
| 30-034-1600 000 BOOMER DENISE 225 MCPHERSON IRONTON OH 45638 | Res 510 -00-00 7 SEDGWICK EPT 90 ON MCPHERSON X 66 ON ALLEY 0000 00A | 5.460 | 22.100 | 27.560 |

5/8/07
Dan G. Blos, Jr +
Holly G. Blos

AUDITOR'S TAX LIST AND TREASURER'S DUPLICATE OF REAL PROPERTY

UPPER TWP 1ST WD IRONTON C & SD - TAX DISTRICT 30

FULL RATE 46.6000

FOR TAX YEAR 2006

LAURENCE

AGR/RES

0.000000

INDICOM 0.000000

57

| PARCEL NO | CLASS | ACRES | PROPERTY DESCRIPTION | HOMESTEAD REDUCTION CALC # |
|---|---|----------|----------------------|----------------------------------|
| NAME AND ADDRESS | LAND | BUILDING | TOTAL | |
| 30-034-1700 000 BWC PROPERTIES INC PO BOX 267 IRONTON OH 45638 | Res 510 7 SEDGWICK WPT LESS 10 BAL 66 X 140 | 5.880 | 11.190 | 17.070 |
| 30-034-1700 001 JENKINS JAMES P & CLARA 215 MCPHERSON ST IRONTON OH 45638 | Res 500 7 SEDGWICK CEN PT 10 66 | 6.10 | 0 | 6.10 |
| 30-034-1800 000 MARKEL MARY LOUISE 233 MCPHERSON AVE IRONTON OH 45638 1117 | Res 510 -00-00 5 SEDGWICK S PT 82 ON MCPHERSON X 66 ON ALLEY 0000 00A | 4.970 | 8.560 | 13.530 |
| 30-035-0100 000 MARKEL MARY LOUISE 233 MCPHERSON AVE IRONTON OH 45638 1117 | Res 500 -00-00 9 SEDGWICK S PT 66 ON ALLEY X 82 0000 00A | 4.970 | 0 | 4.970 |
| 30-035-0200 000 THORNTON DENNIS L & LISA D 1712 REYNOLDS ST IRONTON OH 45638 | Res 510 -00-00 8-9 SEDGWICK N PTS 50 ON MCPHERSON X 132 ON REYNOLDS 0000 00A | 6.790 | 20.280 | 27.070 |

2/17/07
Times Mary Elaine
Klinman

5/31/07
Howard A +
Carol J. Waller

AUDITOR'S TAX LIST AND TREASURER'S DUPLICATE OF REAL PROPERTY

58

UPPER TWP-1ST WD-IRONTON C & SD - TAX DISTRICT 30

FULL RATE 46.6000

FOR TAX YEAR 2006

Lawrence

AGR/RES

0.000000

INDICOM 0.000000

| PARCEL NO | CLASS | ACRES | PROPERTY DESCRIPTION | HOMESTEAD REDUCTION CAUSE # |
|------------------|-------|----------|----------------------|-----------------------------------|
| NAME AND ADDRESS | LAND | BUILDING | TOTAL | |

| | | | | |
|---|-------|--------|-------------------------------|--|
| 30-035-0300 000 | Res | 510 | | |
| | | | -00-00 10SEDGWICK 0000 00A | |
| FORD ROBERT G & LINDA F 1716 REYNOLDS ST IRONTON OH 45638 | 5.760 | 69.150 | 74.910 | |

| | | | | |
|---|-------|--------|-------------------------------|--|
| 30-035-0400 000 | Res | 510 | | |
| | | | -00-00 11SEDGWICK 0000 00A | |
| WEBB PAUL M & CARLA J 1720 REYNOLDS ST IRONTON OH 45638 | 5.760 | 29.720 | 35.480 | |

| | | | | |
|--|-------|--------|-------------------------------------|--|
| 30-035-0500 000 | Res | 510 | | |
| | | | -00-00 12SEDGWICK 50 0000 00A PT | |
| ACKERMAN ROBERT J & MARY JOA 1724 REYNOLDS ST IRONTON OH 45638 | 4.360 | 36.900 | 41.260 | |

| | | | | |
|---|-----|-----|---------------------------------------|--|
| 30-035-0600 000 | Res | 500 | | |
| | | | -00-00 12SEDGWICK LESS 50 0000 00A | |
| WEBB PAUL M & CARLA J 1720 REYNOLDS ST IRONTON OH 45638 | 600 | 0 | 600 | |

AUDITOR'S TAX LIST AND TREASURER'S DUPLICATE OF REAL PROPERTY

59

UPPER TWP-1ST WD-IRONTON C & SD - TAX DISTRICT 30

FULL RATE 46.6000

FOR TAX YEAR 2006

Lawrence

AGR/RES

0.000000

INDICOM 0.000000

| PARCEL NO | CLASS | ACRES | PROPERTY DESCRIPTION | HOMESTEAD REDUCTION CAUSE # |
|------------------|-------|----------|----------------------|-----------------------------------|
| NAME AND ADDRESS | LAND | BUILDING | TOTAL | |

| | | | | |
|---|-------|--------|-------------------------------|--|
| 30-035-0700 000 | Res | 510 | | |
| | | | -00-00 13SEDGWICK 0000 00A | |
| MURPHY DENNIS E & NORMA 1726 REYNOLDS STREET IRONTON OH 45638 | 5.760 | 19.860 | 25.620 H | |

| | | | | |
|---|-------|-----|--|--|
| 30-035-0800 000 | Res | 500 | | |
| | | | -00-00 14SEDGWICK X 132 SE PT 0000 00A 22 | |
| MURPHY DENNIS E & NORMA 1726 REYNOLDS STREET IRONTON OH 45638 | 1.920 | 0 | 1.920 | |

| | | | | |
|--|-------|--------|--|--|
| 30-035-0900 000 | Res | 510 | | |
| | | | -00-00 14SEDGWICK X 132 NW PT 0000 00A 44 | |
| HESTER SHANNON D 1730 REYNOLDS STREET IRONTON OH 45638 | 3.840 | 16.470 | 20.310 | |

| | | | | |
|---|-------|--------|-------------------------------|--|
| 30-035-1000 000 | Res | 510 | | |
| | | | -00-00 15SEDGWICK 0000 00A | |
| CLICK SALLY T 1740 REYNOLDS ST IRONTON OH 45638 | 5.760 | 27.930 | 33.690 | |

AUDITOR'S TAX LIST AND TREASURER'S DUPLICATE OF REAL PROPERTY

60

UPPER TWP-1ST WD-IRONTON C & SD - TAX DISTRICT 32

FULL RATE 46.6000

FOR TAX YEAR 2006

Lawrence

AGRES 0.000000

INDICOM 0.000000

| PARCEL NO | CLASS | ACRES | PROPERTY DESCRIPTION | HOMESTEAD REDUCTION CAUV # |
|----------------------------|-------------------------------|----------|----------------------|----------------------------------|
| NAME AND ADDRESS | LAND | BUILDING | TOTAL | |
| 30-035-1100 000 | Res 500 | | | |
| | -00-00 16SEDGWICK | | | |
| | 0000 OCA | | | |
| CLICK SALLY T | | | | |
| 1740 REYNOLDS ST | 210 | 0 | 210 | |
| IRONTON OH 45638 | | | | |
| 30-035-1200 000 | Res 510 | | | |
| | -00-00 16SEDGWICK | | | |
| | PT 87 55 ON REYNOLDS ST 21 73 | | | |
| | 0000 OCA | | | |
| MAYO STEPHEN D & ANGELA | 4.800 | 40.860 | 45.660 | |
| 1750 REYNOLDS ST | | | | |
| IRONTON OH 45638 | | | | |
| 30-035-1300 000 | Res 510 | | | |
| | -00-00 17SEDGWICK | 57 | | |
| | ON REYNOLDS ST X 72 | | | |
| | 0000 OCA | | | |
| DALTON PATRICIA A LIFE EST | 3.610 | 23.390 | 27.000 H | |
| JACQUELINE WALKER REM | | | | |
| 242 CLIFF ST | | | | |
| IRONTON OH 45638 | | | | |
| 30-035-1400 000 | Res 510 | | | |
| | -00-00 17SEDGWICK | | | |
| | PT 123 ON SPIEGEL ALLEY X | | | |
| | 0000 OCA | | | |
| CULBERTSON RICHARD | 7.010 | 24.660 | 31.670 | |
| 250 CLIFF STREET | | | | |
| IRONTON OH 45638 | | | | |

AUDITOR'S TAX LIST AND TREASURER'S DUPLICATE OF REAL PROPERTY

61

UPPER TWP-1ST WD-IRONTON C & SD - TAX DISTRICT 32

FULL RATE 46.6000

FOR TAX YEAR 2006

Lawrence

AGRES 0.000000

INDICOM 0.000000

| PARCEL NO | CLASS | ACRES | PROPERTY DESCRIPTION | HOMESTEAD REDUCTION CAUV # |
|------------------------------|-------------------|----------|----------------------|----------------------------------|
| NAME AND ADDRESS | LAND | BUILDING | TOTAL | |
| 30-035-1500 000 | Res 510 | | | |
| | -00-00 16SEDGWICK | | | |
| | 0000 OCA | | | |
| FRYLING PATRICIA E AND JOHNA | 5.760 | 15.900 | 21.660 | |
| 1749 REYNOLDS ST | | | | |
| IRONTON OH 45638 | | | | |
| 30-035-1600 000 | Res 510 | | | |
| | -00-00 16SEDGWICK | | | |
| | 0000 OCA | | | |
| KELLOGG JAMES S & MARY M | 5.760 | 12.050 | 17.810 | |
| WEBER | | | | |
| 1749 REYNOLDS ST | | | | |
| IRONTON OH 45638 | | | | |
| 30-035-1700 000 | Res 510 | | | |
| | -00-00 20SEDGWICK | | | |
| | 0000 OCA | | | |
| SEDGWICK M E CHURCH | 5.760 | 8.240 | 14.000 | |
| C/O NANCY LEWIS | | | | |
| P O BOX 332 | | | | |
| IRONTON OH 45638 | | | | |
| 30-035-1800 000 | Res 500 | | | |
| | -00-00 21SEDGWICK | | | |
| | W1/2 0000 OCA | | | |
| SEDGWICK M E CHURCH 3RE | 2.760 | 0 | 2.760 | |
| C/O NANCY LEWIS | | | | |
| P O BOX 332 | | | | |
| IRONTON OH 45638 | | | | |

3/16/07
30-035-1500
combined with
this parcel
for 30-035-1600
for 1749
1749

3/16/07 30-035-1700
James E & Mary M
Kellogg
combined
with
30-035-1600

3/16/07
30-035-1700
combined 1800
with 1700 for
W1/2 lot 21 &
E1/2 lot 20

3/16/07
30-035-1800
combined
with
30-035-1700

AUDITOR'S TAX LIST AND TREASURER'S DUPLICATE OF REAL PROPERTY

UPPER TWP-1ST WD-IRONTON C & SD - TAX DISTRICT 30 FULL RATE 46.6000 FOR TAX YEAR 2006 Lawrence AGR/RES 0.000000 IND/COM 0.0000

| PARCEL NO. | CLASS | ACRES | PROPERTY DESCRIPTION | HOME/STEAD REDUCTION CAUV # |
|---|--|----------|----------------------|-----------------------------|
| NAME AND ADDRESS | LAND | BUILDING | TOTAL | |
| 30-035-1100.000 | Res 500 | | | |
| CLICK SALLY T 1740 REYNOLDS ST IRONTON OH 45638 | -00-00 16 SEDGWICK 0000.00A | 210 | 0 | 210 |
| 30-035-1200.000 | Res 510 | | | |
| MAYO STEPHEN D & ANGELA 1750 REYNOLDS ST IRONTON OH 45638 | -00-00 16 SEDGWICK W PT 87.95 ON REYNOLDS 21.73 0000.00A | 4,800 | 40,860 | 45,660 |
| 30-035-1300.000 | Res 510 | | | |
| DALTON PATRICIA A LIFE EST JACQUELINE WALKER REM 242 CLIFF ST IRONTON OH 45638 | -00-00 17 SEDGWICK ON REYNOLDS ST X 72 0000.00A | 3,610 | 23,390 | 27,000 H |
| 30-035-1400.000 | Res 510 | | | |
| CULBERTSON RICHARD 250 CLIFF STREET IRONTON OH 45638 | -00-00 17 SEDGWICK N PT 123 ON SPIEGEL ALLEY X 0000.00A | 7,010 | 24,860 | 31,870 |

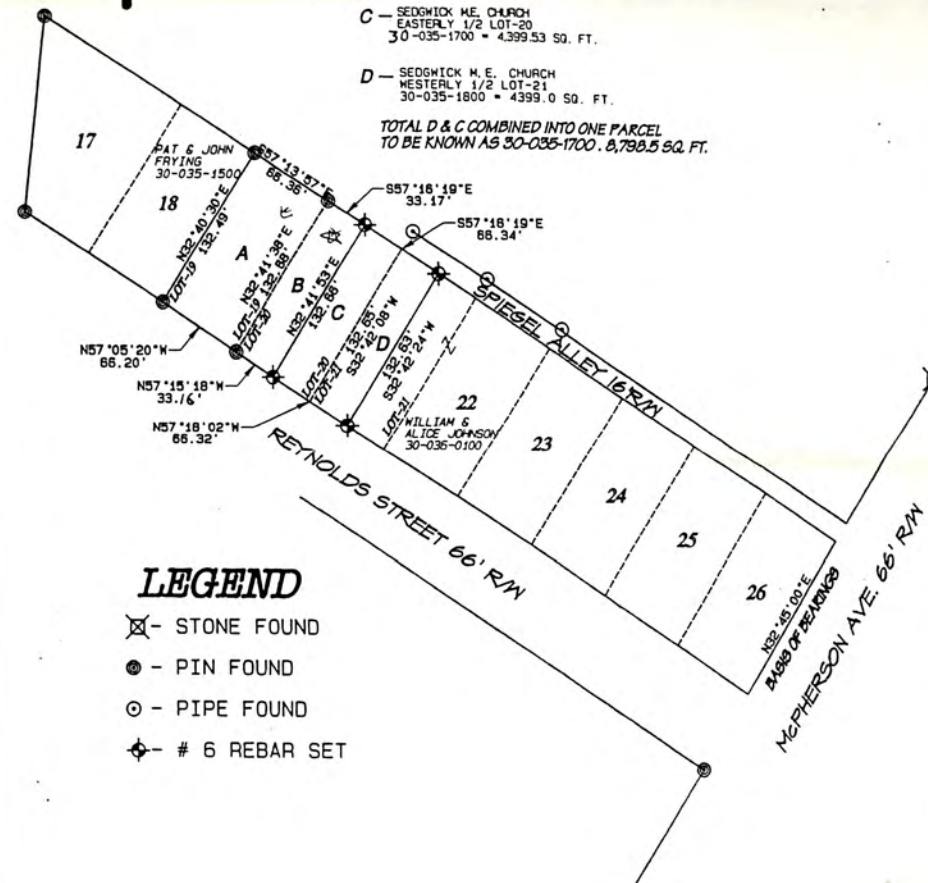

LEGEND

- ⊗ - STONE FOUND
- ⊙ - PIN FOUND
- ⊕ - PIPE FOUND
- ⚡ - # 6 REBAR SET

TO THE BEST OF MY
KNOWLEDGE & BELIEF.



DIVISION OF LAND IN D.B.-105, P.-212

LIST AND TREASURER'S DUPLICATE OF REAL PROPERTY

FOR TAX YEAR 2006 Lawrence AGR/RES 0.000000 IND/COM 0.000000 61

10/17
30.035-1700.001
included into
100 parcel
for total of
13,196 # in
30.035

10/17, 10 ✓ 1700.001
James E. 4400 #
Nancy Melton
bellogg

8/16/07
1700.001
combined
with
30.035-1600

8/16/07
30.035-1700
combined 1800
with 1700 for
W 1/2 Lot 21 &
E 1/2 Lot 20

10/17
included
with
30.035-1700

| PARCEL NO | CLASS | ACRES | PROPERTY DESCRIPTION | HOMESTEAD REDUCTION CALV # |
|--|-------------------------------|----------|----------------------|----------------------------|
| NAME AND ADDRESS | LAND | BUILDING | TOTAL | |
| 30-036-0700.000 | Res 510 | | | |
| ACKISON ODELL & NORMA 1714 THOMAS ST IRONTON OH 45638 | -00-00 29SEDGWICK 0000 00A | 5.760 | 17.680 | 23.440 |
| 30-036-0800.000 | Res 510 | | | |
| SYDOW STEPHEN J 1720 THOMAS ST IRONTON OH 45638 | -00-00 30SEDGWICK 0000 00A | 5.760 | 18.370 | 24.130 |
| 30-036-0900.000 | Res 510 | | | |
| WILLIAMS RUTH ANN 1722 THOMAS ST IRONTON OH 45638 | -00-00 31SEDGWICK 0000 00A | 5.760 | 31.620 | 37.380 |
| 30-036-1000.000 | Com 499 | | | |
| WILLIAMS BILLY KEITH & RUTH ANN P.O. BOX 312 IRONTON OH 45638 | -00-00 32SEDGWICK 0000 00A | 3.380 | 110 | 3.490 |

| PARCEL NO | CLASS | ACRES | PROPERTY DESCRIPTION | HOMESTEAD REDUCTION CALV # |
|--|-------------------------------|----------|----------------------|----------------------------|
| NAME AND ADDRESS | LAND | BUILDING | TOTAL | |
| 30-036-1100.000 | Res 510 | | | |
| WILLIAMS TIMOTHY MICHAEL ANDRENEE L 1740 THOMAS ST IRONTON OH 45638 | -00-00 33SEDGWICK 0000 00A | 5.760 | 11.460 | 17.220 |
| 30-036-1200.000 | Res 510 | | | |
| MOWERY GREGORY D 1742 THOMAS ST IRONTON OH 45638 | -00-00 34SEDGWICK 0000 00A | 5.760 | 16.860 | 22.620 |
| 30-036-1300.000 | Res 510 | | | |
| 24 HARVEY MARY LOU & KARLA K CARPENTER 1746 THOMAS ST IRONTON OH 45638 | -00-00 35SEDGWICK 0000 00A | 5.760 | 11.360 | 17.120 |
| 30-036-1400.000 | Res 510 | | | |
| GAGAI ANDREW & BRENDA 1752 THOMAS ST IRONTON OH 45638 | -00-00 36SEDGWICK 0000 00A | 5.760 | 36.750 | 42.510 |

6/27/07
 William Lawless
 Joyce R. Lawless

AUDITOR'S TAX LIST AND TREASURER'S DUPLICATE OF REAL PROPERTY

FULL RATE 46.6000

FOR TAX YEAR 2006

Lawrence

AGR/RES

0.000000

IND/COM 0.000000

66

| PARCEL NO | CLASS | ACRES | PROPERTY DESCRIPTION | LAND | BUILDING | TOTAL | HOMESTEAD REDUCTION CAUV # |
|--|---------|-------|--|-------|----------|--------|----------------------------------|
| 30-036-1500 000 | Res 500 | | .00-00 37 SEDGWICK 0000 00A | 5.760 | 0 | 5.760 | |
| MOWERY TERRY L 1756 THOMAS ST IRONTON OH 45638 | | | | | | | |
| 30-036-1600 000 | Res 510 | | .00-00 38 SEDGWICK 0000 00A | 2.880 | 16.290 | 19.170 | |
| MOWERY TERRY L 1756 THOMAS ST IRONTON OH 45638 | | | | | | | |
| 30-036-1700 000 | Res 510 | | .00-00 39 SEDGWICK PT 60 ON THOMAS ST X 120 ON MCPHERSON | 4.960 | 13.460 | 18.420 | |
| HEIGHTON LINDA SUE & CATHERINE ANN CLARK 401 MCPHERSON AVE IRONTON OH 45638 | | | | | | | |
| 30-036-1800 000 | Res 510 | | .00-00 39 SEDGWICK PT 60 ON THOMAS ST X 120 0000 00A | 4.960 | 21.260 | 26.220 | |
| 4 ISAAC BETTY J 1705 THOMAS ST IRONTON OH 45638 | | | | | | | |

AUDITOR'S TAX LIST AND TREASURER'S DUPLICATE OF REAL PROPERTY

FULL RATE 46.6000

FOR TAX YEAR 2006

Lawrence

AGR/RES

0.000000

IND/COM 0.000000

67

| PARCEL NO | CLASS | ACRES | PROPERTY DESCRIPTION | LAND | BUILDING | TOTAL | HOMESTEAD REDUCTION CAUV # |
|--|---------|-------|--|-------|----------|--------|----------------------------------|
| 30-037-1200 000 | Res 500 | | LOT 97 SEDGWICK LESS 30' N END & PT E END | 970 | 0 | 970 | |
| MASSEY DAVID R 1919 ORA RICHEY RD IRONTON OH 45638 | | | | | | | |
| 30-037-1200 001 | Res 500 | | 97 SEDGWICK S PT PARCEL C | 4.520 | 0 | 4.520 | |
| MURPHY DENNIS E JR & RONDA S 1767 PHILLIPS ST IRONTON OH 45638 | | | | | | | |
| 30-037-1200 002 | Res 510 | | 97 SEDGWICK S PT PARCEL D | 6.970 | 32.340 | 39.310 | H |
| MURPHY DENNIS E JR & RONDA S 1767 PHILLIPS ST IRONTON OH 45638 | | | | | | | |
| 30-037-1400 000 | Res 500 | | .00-00 1J WALDO'S RESUBDIV OF SEDGWICK & VACATED 16 STEEL 0000 00A | 2.580 | 0 | 2.580 | |
| MURPHY DENNIS E AND RHONDA S 1767 PHILLIP ST IRONTON OH 45638 | | | | | | | |
| 30-037-1500 000 | Res 510 | | .00-00 2J WALDO'S RESUBDIV OF SEDGWICK & VACATED 16 STEEL 0000 00A | 2.580 | 20.190 | 22.770 | |
| RODGERS JOYCE MARIE 1761 PHILLIP ST IRONTON OH 45638 | | | | | | | |

| PARCEL NO | CLASS | ACRES | PROPERTY DESCRIPTION | HOMESTEAD REDUCTION CALC # |
|---|-------|----------|----------------------|----------------------------------|
| NAME AND ADDRESS | LAND | BUILDING | TOTAL | |
| 30-037-1600 000 | Res | 510 | | |
| STEPHENSON WILLIAM J & LIND 1753 PHILLIPS ST IRONTON OH 45638 | | 2.580 | 20.070 | 22.650 |
| 30-037-1700 000 | Res | 510 | | |
| ROBINSON FREDDIE E JR 1753 PHILLIPS ST IRONTON OH 45638 | | 2.580 | 17.090 | 19.670 |
| 30-037-1800 000 | Res | 510 | | |
| ABRAMS REESE & MARGARET 1748 PHILLIPS ST IRONTON OH 45638 | | 2.580 | 18.970 | 21.550 |
| 30-038-0100 000 | Res | 510 | | |
| MCCALVIN GEORGE AND LUCINDA 1745 PHILLIPS ST IRONTON OH 45638 | | 2.580 | 14.290 | 16.870 |

| PARCEL NO | CLASS | ACRES | PROPERTY DESCRIPTION | HOMESTEAD REDUCTION CALC # |
|---|-------|----------|----------------------|----------------------------------|
| NAME AND ADDRESS | LAND | BUILDING | TOTAL | |
| 30-038-0200 000 | Res | 500 | | |
| SMITH ROBERT E II 1735 PHILLIPS ST IRONTON OH 45638 | | 2.580 | 0 | 2.580 |
| 30-038-0300 000 | Res | 510 | | |
| SMITH ROBERT E II 1735 PHILLIPS ST IRONTON OH 45638 | | 2.580 | 23.230 | 25.810 |
| 30-038-0400 000 | Res | 510 | | |
| JENKINS JAMI LYNN & THOMAS EOSBORNE JR 1731 PHILLIPS ST IRONTON OH 45638 | | 2.580 | 24.780 | 27.360 |
| 30-038-0500 000 | Res | 510 | | |
| ORRICK JIMMY & IRENE 1727 PHILLIPS ST IRONTON OH 45638 | | 2.580 | 21.370 | 23.950 |

11/28/07
 Thomas Osborne

| PARCEL NO | CLASS | ACRES | PROPERTY DESCRIPTION | HOMESTEAD REDUCTION CAUV # |
|--|--|----------|----------------------|----------------------------------|
| NAME AND ADDRESS | LAND | BUILDING | TOTAL | |
| 30-038-0600 000 | Res | 510 | | |
| WITT BARBARA A LIFE EST KRISTI KELLER ET-AL REM 1723 PHILLIP ST IRONTON OH 45638 | -00-00 11 J WALDO'S RESUBDIV OF SEDGWICK & VACATED 16 STEEL 0000 00A | 2.580 | 22.260 | 24.840 H |
| 30-038-0700 000 | Res | 510 | | |
| MARTIN JOSEPH W & KATHERINEA 1719 PHILLIPS STREET IRONTON OH 45638 | -00-00 12 J WALDO'S RESUBDIV OF SEDGWICK & VACATED 16 STEEL 0000 00A | 2.580 | 23.210 | 25.790 |
| 30-038-0800 000 | Res | 510 | | |
| HOUSTON PAUL A & BARBARA J LIFE EST REM MARISSALEIGHF 601 JEANNIE ST IRONTON OH 45638 | -00-00 13 J WALDO'S RESUBDIV OF SEDGWICK & VACATED 16 STEEL 0000 00A | 2.580 | 23.880 | 26.460 |
| 30-038-1000 000 | Exe | 640 | | |
| IRONTON CITY OF 4TH & RAILROAD STS IRONTON OH 45638 | -00-00 1 MURNAHAN SUBDIV 0000 00A | 5.490 | 0 | 5.490 |

10/17/07
 Pauls int to Marissa Leigh Fields

| PARCEL NO | CLASS | ACRES | PROPERTY DESCRIPTION | HOMESTEAD REDUCTION CAUV # |
|--|---|----------|----------------------|----------------------------------|
| NAME AND ADDRESS | LAND | BUILDING | TOTAL | |
| 30-038-1100 000 | Res | 510 | | |
| 38 WARD LAURA K AND DUANE 407 MCPHERSON AVE IRONTON OH 45638 | -00-00 2 MURNAHAN SUBDIV 0000 00A | 4.960 | 41.710 | 46.670 |
| 30-038-1200 000 | Res | 510 | | |
| 38 ROWE JERRY L AND RENE 622 WYANDOE ST IRONTON OH 45638 | 3 WHOLE, PT 4 MURNAHAN SD | 7.440 | 62.650 | 70.090 |
| 30-038-1300 000 | Res | 510 | | |
| HEABERLIN RICHARD II AND LORI 413 MCPHERSON AVE IRONTON OH 45638 | PT LOT 4 & ALL 5 MURNAHAN SD | 7.440 | 63.880 | 71.320 |
| 30-038-1500 000 | Res | 510 | | |
| JANSEN RICHARD G 415 MCPHERSON AVE IRONTON OH 45638 | -00-00 6 MURNAHAN SUBDIV & PT VAC STEEL ALLEY ADJ LOT 6 8' 0000 00A | 5.620 | 73.270 | 78.890 |

| PARCEL NO | CLASS | ACRES | PROPERTY DESCRIPTION | HOMESTEAD REDUCTION CALC # |
|---|---|----------|----------------------|----------------------------------|
| NAME AND ADDRESS | LAND | BUILDING | TOTAL | |
| 30-038-1700 000 | Res | 510 | | |
| CARLYLE LINDA L 1743 THOMAS ST IRONTON OH 45638 | -00-00 1 SEDGWICK MEADOWS 0000 00A 6.410 | 16.810 | 23.220 | H |
| 30-038-1800 000 | Res | 510 | | |
| THOMAS JOHN W & CHARLENE ANN 1741 THOMAS ST IRONTON OH 45638 | -00-00 2 SEDGWICK MEADOWS 0000 00A 4.600 | 18.940 | 23.540 | |
| 30-039-0100 000 | Res | 510 | | |
| WOODS SCOTT A & AMY L 1739 THOMAS STREET IRONTON OH 45638 | -00-00 3 SEDGWICK MEADOWS 0000 00A 4.600 | 18.150 | 22.750 | |
| 30-039-0200 000 | Res | 510 | | |
| OSBORNE SHAWN & KAREN 1735 THOMAS ST IRONTON OH 45638 | -00-00 4 SEDGWICK MEADOWS 0000 00A 4.600 | 27.340 | 31.940 | |

| PARCEL NO | CLASS | ACRES | PROPERTY DESCRIPTION | HOMESTEAD REDUCTION CALC # |
|--|---|----------|----------------------|----------------------------------|
| NAME AND ADDRESS | LAND | BUILDING | TOTAL | |
| 30-039-0300 000 | Res | 510 | | |
| ALBRINK JOHN B JR & MARJORIE H ALBRINK TRUSTEES 1731 THOMAS ST IRONTON OH 45638 | -00-00 5 SEDGWICK MEADOWS 0000 00A 4.600 | 19.640 | 24.240 | |
| 30-039-0400 000 | Res | 510 | | |
| WISEMAN MARGARET M JENNIFER WEBB WILLIAM G MARKIN 1727 THOMAS ST IRONTON OH 45638 | -00-00 6 SEDGWICK MEADOWS 0000 00A 4.600 | 27.510 | 32.110 | H |
| 30-039-0500 000 | Res | 510 | | |
| TAYLOR SALLIE LIFE EST REM ROBIN LEE TAYLOR & DIANE Y P 1723 THOMAS ST IRONTON OH 45638 | -00-00 7 SEDGWICK MEADOWS 0000 00A 4.600 | 25.610 | 30.210 | |
| 30-039-0600 000 | Res | 510 | | |
| DAVIS LARRY W & M JANE 1719 THOMAS ST IRONTON OH 45638 | -00-00 8 SEDGWICK MEADOWS 0000 00A 4.600 | 19.420 | 24.020 | |

| PARCEL NO | CLASS | ACRES | PROPERTY DESCRIPTION | HOMESTEAD REDUCTION CAUV # |
|---|---|----------|----------------------|----------------------------------|
| NAME AND ADDRESS | LAND | BUILDING | TOTAL | |
| 30-039-0700 000 | Res 510 | | | |
| VINSON HELEN M LIVES EST & PHILIP O VINSON JR ET-AL 401 JEANNINE ST IRONTON OH 45638 | -00-00 9SEDGWICK MEADOWS 0000 00A 5.790 | 16.910 | 22.700 | |
| 30-039-0800 000 | Res 510 | | | |
| BRAMMER GERALD F & WANDA 1756 KEVIN ST IRONTON OH 45638 | -00-00 10SEDGWICK MEADOWS 0000 00A 5.500 | 16.560 | 22.060 | |
| 30-039-0900 000 6 | Res 510 | | | |
| CLINTON WAYNE T & LUTHELLA 1748 KEVIN STREET IRONTON OH 45638 | -00-00 11SEDGWICK MEADOWS 0000 00A 4.600 | 16.740 | 21.340 | |
| 30-039-1000 000 | Res 510 | | | |
| RIDGEWAY WILLIS R & EDNA F 1744 KEVIN ST IRONTON OH 45638 | -00-00 12SEDGWICK MEADOWS 0000 00A 4.600 | 13.130 | 17.730 | |

| PARCEL NO | CLASS | ACRES | PROPERTY DESCRIPTION | HOMESTEAD REDUCTION CAUV # |
|---|---|----------|----------------------|----------------------------------|
| NAME AND ADDRESS | LAND | BUILDING | TOTAL | |
| 30-039-1100 000 | Res 510 | | | |
| NEAL RITA A 1740 KEVIN ST IRONTON OH 45638 | -00-00 13SEDGWICK MEADOWS 0000 00A 4.600 | 16.230 | 20.830 | |
| 30-039-1200 000 | Res 510 | | | |
| MAY BRUCE A 1736 KEVIN ST IRONTON OH 45638 | -00-00 14SEDGWICK MEADOWS 0000 00A 4.600 | 17.000 | 21.600 | |
| 30-039-1300 000 | Res 510 | | | |
| COOKE CURTIS D & DEBORAH J 1732 KEVIN STREET IRONTON OH 45638 | -00-00 15SEDGWICK MEADOWS 0000 00A 4.600 | 27.010 | 31.610 | |
| 30-039-1400 000 | Res 510 | | | |
| LUTZ ELIZABETH C 1728 KEVIN STREET IRONTON OH 45638 | -00-00 16SEDGWICK MEADOWS 0000 00A 4.600 | 25.420 | 30.020 H | |

9/19/07
Federal Home
Loan Mortgage
Corp
10/2/07
Park Avenue
Development LLC

AUDITOR'S TAX LIST AND TREASURER'S DUPLICATE OF REAL PROPERTY

FULL RATE 46.6000

FOR TAX YEAR 2006

Lawrence

AGR/RES

0.000000

IND/COM 0.000000

76

| PARCEL NO | CLASS | ACRES | PROPERTY DESCRIPTION | HOMESTEAD REDUCTION CALC # |
|--|---|----------|----------------------|----------------------------------|
| NAME AND ADDRESS | LAND | BUILDING | TOTAL | |
| 30-039-1500 000 | Res 510 | | | |
| MEEKS RANDY J 1724 KEVIN ST IRONTON OH 45638 | -00-00 17SEGDWICK MEADOWS 0000 00A 4.600 | 25.690 | 30.290 | H |
| 30-039-1600 000 | Res 510 | | | |
| LAYNE CHARLES KEITH & WILLIAM JOSEPH LAYNE 1720 KEVIN STREET IRONTON OH 45638 | -00-00 18SEGDWICK MEADOWS 0000 00A 4.600 | 20.030 | 24.630 | |
| 30-039-1700 000 | Res 510 | | | |
| PATTERSON JOSEPH W & DONNA E 407 JEANNINE ST IRONTON OH 45638 | -00-00 19SEGDWICK MEADOWS 0000 00A 5.790 | 19.540 | 25.330 | |
| 30-039-1800 000 | Res 510 | | | |
| MCFANN BRAD AND AUTUMN ANDERSON 1755 KEVIN ST IRONTON OH 45638 | -00-00 20SEGDWICK MEADOWS 0000 00A 5.500 | 17.510 | 23.010 | |

AUDITOR'S TAX LIST AND TREASURER'S DUPLICATE OF REAL PROPERTY

FULL RATE 46.6000

FOR TAX YEAR 2006

Lawrence

AGR/RES

0.000000

IND/COM 0.000000

77

| PARCEL NO | CLASS | ACRES | PROPERTY DESCRIPTION | HOMESTEAD REDUCTION CALC # |
|---|---|----------|----------------------|----------------------------------|
| NAME AND ADDRESS | LAND | BUILDING | TOTAL | |
| 30-040-0100 000 | Res 510 | | | |
| BROWN HAROLD F & BETTY J 1751 KEVIN ST IRONTON OH 45638 | -00-00 21SEGDWICK MEADOWS 0000 00A 4.600 | 14.870 | 19.470 | |
| 30-040-0200 000 | Res 510 | | | |
| TERKHORN LOIS E BORIGHT 1747 KEVIN ST IRONTON OH 45638 | -00-00 22SEGDWICK MEADOWS 0000 00A 4.600 | 14.970 | 19.570 | |
| 30-040-0300 000 | Res 510 | | | |
| WALKER BRYAN D 1743 KEVIN ST IRONTON OH 45638 | -00-00 23SEGDWICK MEADOWS 0000 00A 4.600 | 17.620 | 22.220 | |
| 30-040-0400 000 | Res 510 | | | |
| SHIVELY BRENDA C TR ETAL C/O BRENT HOUCK 5394 ST RT 217 WILLOW WOOD OH 45696 | -00-00 24SEGDWICK MEADOWS 0000 00A 4.600 | 20.900 | 25.500 | |

11/3/03
Heller
D. Anderson

| PARCEL NO | CLASS | ACRES | PROPERTY DESCRIPTION | HOMESTEAD REDUCTION CAUV # |
|--|--|----------|----------------------|----------------------------|
| NAME AND ADDRESS | LAND | BUILDING | TOTAL | |
| 30-040-0500 000 | Res 510 | | | |
| NEAL LEONARD R JR 1735 KEVIN ST IRONTON OH 45638 | -00-00 25 SEDGWICK MEADOWS 0000 00A | 4.600 | 13.870 | 18.470 |
| | | | | 6/28/07 Terri J. Carter |
| 30-040-0600 000 | Res 510 | | | |
| FITTS BEN E & DONA 1731 KEVIN ST IRONTON OH 45638 | -00-00 26 SEDGWICK MEADOWS 0000 00A | 4.600 | 18.720 | 23.320 H |
| 30-040-0700 000 | Res 510 | | | |
| ARTIS JERRY L & BARBARA R 1727 KEVIN ST IRONTON OH 45638 | -00-00 27 SEDGWICK MEADOWS 0000 00A | 4.600 | 17.060 | 21.660 H |
| 30-040-0800 000 | Res 510 | | | |
| WOODRUM MARY ELIZABETH 1723 KEVIN ST IRONTON OH 45638 | -00-00 28 SEDGWICK MEADOWS 0000 00A | 4.600 | 19.710 | 24.310 |

| PARCEL NO | CLASS | ACRES | PROPERTY DESCRIPTION | HOMESTEAD REDUCTION CAUV # |
|---|--|----------|----------------------|----------------------------|
| NAME AND ADDRESS | LAND | BUILDING | TOTAL | |
| 30-040-0900 000 | Res 510 | | | |
| HOWARD JEFFREY K C SCOTT & JENNIFER W HOWARD 1004 JONES ST IRONTON OH 45638 | -00-00 29 SEDGWICK MEADOWS 0000 00A | 4.600 | 16.570 | 21.170 |
| 30-040-1000 000 | Res 510 | | | |
| HOLBROOK WOODROW TRUSTEE 501 JEANNINE ST IRONTON OH 45638 | -00-00 30 SEDGWICK MEADOWS 0000 00A | 5.790 | 21.640 | 27.430 |
| 30-040-1100 000 | Res 510 | | | |
| MASSEY CHARLES W & COLLEEN H LIFE EST 1760 PHILLIP ST IRONTON OH 45638 | -00-00 31 SEDGWICK MEADOWS 0000 00A | 5.430 | 22.130 | 27.560 |
| 30-040-1200 000 | Res 510 | | | |
| WILLIAMS BILLY KEITH AND RUTHANN 1722 THOMAS ST IRONTON OH 45638 | -00-00 32 SEDGWICK MEADOWS 0000 00A | 4.600 | 22.460 | 27.060 |

| PARCEL NO. | CLASS | ACRES | PROPERTY DESCRIPTION | HOMESTEAD REDUCTION CAUV # |
|---|---|----------|----------------------|----------------------------------|
| NAME AND ADDRESS | LAND | BUILDING | TOTAL | |
| 30-040-1300 000 RUSSELL JOHN L & REGINA G 1752 PHILLIP ST IRONTON OH 45638 | Res 510 -00-00 33SEDGWICK MEADOWS 0000 00A | 4.600 | 16.220 | 20.820 |
| 30-040-1400 000 BARRON FRANCES A 1748 PHILLIP ST IRONTON OH 45638 | Res 510 -00-00 34SEDGWICK MEADOWS 0000 00A | 4.600 | 16.150 | 20.750 |
| 30-040-1500 000 VULHOP RANDALL J & TONI N 1744 PHILLIP ST IRONTON OH 45638 | Res 510 -00-00 35SEDGWICK MEADOWS 0000 00A | 4.600 | 17.010 | 21.610 |
| 30-040-1600 000 ELLIS MICHAEL D AND ANGIE C 1740 PHILLIP ST IRONTON OH 45638 | Res 510 -00-00 36SEDGWICK MEADOWS 0000 00A | 4.600 | 19.840 | 24.440 |

| PARCEL NO. | CLASS | ACRES | PROPERTY DESCRIPTION | HOMESTEAD REDUCTION CAUV # |
|--|---|----------|----------------------|----------------------------------|
| NAME AND ADDRESS | LAND | BUILDING | TOTAL | |
| 30-040-1700 000 DAVIS MARY L 1736 PHILLIP STREET IRONTON OH 45638 | Res 510 -00-00 37SEDGWICK MEADOWS 0000 00A | 4.600 | 17.480 | 22.080 |
| 30-040-1800 000 PARNELL JANA AND LEIGH WORLEY 1732 PHILLIPS T IRONTON OH 45638 | Res 510 -00-00 38SEDGWICK MEADOWS 0000 00A | 4.600 | 15.960 | 20.560 |
| 30-041-0100 000 CROWN LESLIE M 1728 PHILLIP ST IRONTON OH 45638 | Res 510 -00-00 39SEDGWICK MEADOWS 0000 00A | 4.600 | 16.630 | 21.230 |
| 30-041-0200 000 NEAL ETHEL G 1724 PHILLIP ST IRONTON OH 45638 | Res 510 -00-00 40SEDGWICK MEADOWS 0000 00A | 4.600 | 18.130 | 22.730 |

AUDITOR'S TAX LIST AND TREASURER'S DUPLICATE OF REAL PROPERTY

FULL RATE 46.6000

FOR TAX YEAR 2006

Lawrence

AGR/RES 0.000000

IND/COM 0.000000

| PARCEL NO | CLASS | ACRES | PROPERTY DESCRIPTION | HOMESTEAD REDUCTION CAUV # |
|---|--|----------|----------------------|----------------------------------|
| NAME AND ADDRESS | LAND | BUILDING | TOTAL | |
| 30-041-0300 000 6 TIPTON ANGELA M 1720 PHILLIPS ST IRONTON OH 45638 | Res 510 -00-00 41 SEDGWICK MEADOWS 0000 00A | 4.600 | 13.550 | 18.150 |
| 30-041-0400 000 SHEPHERD JANET A 507 JEANNINE ST IRONTON OH 45638 | Res 510 -00-00 42 SEDGWICK MEADOWS 0000 00A | 4.600 | 19.450 | 24.050 H |
| 30-041-0500 000 RUDMANN ROBERT JOSEPH AND CINDY LOU 1713 THOMAS ST IRONTON OH 45638 | Res 510 -00-00 43 SEDGWICK MEADOWS 0000 00A | 4.600 | 16.160 | 20.760 |
| 30-041-0600 000 6 NEAL PAUL R II 406 JEANNINE ST IRONTON OH 45638 | Res 510 -00-00 44 SEDGWICK MEADOWS 0000 00A | 4.600 | 22.730 | 27.330 |

AUDITOR'S TAX LIST AND TREASURER'S DUPLICATE OF REAL PROPERTY

FULL RATE 46.6000

FOR TAX YEAR 2006

Lawrence

AGR/RES 0.000000

IND/COM 0.000000

| PARCEL NO | CLASS | ACRES | PROPERTY DESCRIPTION | HOMESTEAD REDUCTION CAUV # |
|---|--|----------|----------------------|--|
| NAME AND ADDRESS | LAND | BUILDING | TOTAL | |
| 30-041-0700 000 STEVENS JAMES B AND LORIE R 410 JEANNINE ST IRONTON OH 45638 | Res 510 -00-00 45 SEDGWICK MEADOWS 0000 00A | 4.600 | 32.020 | 36.620 <i>27107 Jerome Morgan</i> |
| 30-041-0800 000 6 WILLIAMS TRACEY M 414 JEANNINE ST IRONTON OH 45638 | Res 510 -00-00 46 SEDGWICK MEADOWS 0000 00A | 4.600 | 21.260 | 25.860 |
| 30-041-0900 000 WADDLE JEFFERY A & MARY E 502 JEANNINE STREET IRONTON OH 45638 | Res 510 -00-00 47 SEDGWICK MEADOWS 0000 00A | 4.600 | 19.460 | 24.060 |
| 30-041-1000 000 COLLINSWORTH BONNIE J 506 JEANNINE ST IRONTON OH 45638 | Res 510 -00-00 48 SEDGWICK MEADOWS 0000 00A | 4.600 | 23.610 | 28.210 |

| PARCEL NO | CLASS | ACRES | PROPERTY DESCRIPTION | LAND | BUILDING | TOTAL | HOMESTEAD REDUCTION CAUV # |
|--|-------|-------|---|-------|----------|--------|----------------------------------|
| 30-041-1100 000 | Res | 510 | -00-00 49 SEDGWICK MEADOWS 0000 00A | 4 600 | 15 830 | 20 430 | |
| FRAZIER GEORGIA M 510 JEANNINE ST IRONTON OH 45638 | | | | | | | |
| 30-041-1200 000 | Res | 510 | -00-00 50 SEDGWICK MEADOWS & PT VAC STEEL ALLEY ADJ LOT 50 0000 00A | 5 200 | 16 930 | 22 130 | |
| FAULKNER SHARON ELOISE 514 JEANNINE ST IRONTON OH 45638 | | | | | | | |
| 30-041-1400 000 | Res | 510 | -00-00 1 GRAY'S 2ND ADD TO SEDGWICK PT N END 50 MCPHERSON 0000 00A | 1 710 | 20 950 | 22 660 | |
| THACKER FRANK D & GLENDA K 206 MCPHERSON ST IRONTON OH 45638 | | | | | | | |
| 30-041-1500 000 | Res | 500 | -00-00 2 GRAY'S 2ND ADD TO SEDGWICK PT N END 50 X50 ON IR 0000 00A | 1 540 | 0 | 1 540 | |
| THACKER FRANK D & GLENDA K 206 MCPHERSON ST IRONTON OH 45638 | | | | | | | |

| PARCEL NO | CLASS | ACRES | PROPERTY DESCRIPTION | LAND | BUILDING | TOTAL | HOMESTEAD REDUCTION CAUV # |
|---|-------|-------|--|-------|----------|--------|----------------------------------|
| 30-041-1600 000 | Res | 520 | -00-00 GRAY'S 2ND ADD TO SED 1.2PT S END 60 2ND ST X100 ON 0000 00A | 2 710 | 20 930 | 23 640 | H |
| JENKINS STELLA 1657 N 2ND ST IRONTON OH 45638 | | | | | | | |
| 30-041-1700 000 | Res | 510 | -00-00 3 GRAY'S 2ND ADD TO SED 0000 00A | 2 760 | 13 570 | 16 330 | |
| MILLER JOSEPH A & VIRGINIA 1649 N 2ND ST IRONTON OH 45638 | | | | | | | |
| 30-041-1800 000 | Res | 510 | -00-00 4 GRAY'S 2ND ADD TO SED 0000 00A | 2 760 | 16 310 | 19 070 | |
| LILLY RANDY AND TAMMY R HASENAUER 1645 N 2ND STREET IRONTON OH 45638 | | | | | | | |
| 30-042-0100 000 | Res | 500 | -00-00 5 GRAY'S 2ND ADD TO SED 54 2ND S SIDE N1/2 L1 AL FM 2N 0000 00A | 2 980 | 0 | 2 980 | |
| WEISGARBER PATRICK L & KATHRYN J 1635 N 2ND ST IRONTON OH 45638 | | | | | | | |

AUDITOR'S TAX LIST AND TREASURER'S DUPLICATE OF REAL PROPERTY

FULL RATE 46.6000

FOR TAX YEAR 2006

Lawrence

AGR/RES

0.000000

INDICOM 0.000000

86

| PARCEL NO. | CLASS | ACRES | PROPERTY DESCRIPTION | HOMESTEAD REDUCTION CAUV # |
|--|---|----------|----------------------|----------------------------------|
| NAME AND ADDRESS | LAND | BUILDING | TOTAL | |
| 30-042-0200 000 | Res 510 | | | |
| WEISGARBER PATRICK L & KATHRYN J 1635 N 2ND ST IRONTON OH 45638 | -00-00 6GRAY'S 2ND ADD TO SEDS 1/2 LIME AL FM 2ND TOIRON AL 0000 00A | 2.810 | 42.150 | 44.960 |
| 30-042-0300 000 | Res 500 | | | |
| CORN MICHAEL & NANCY 1638 BESSEMER ST IRONTON OH 45638 | -00-00 7GRAY'S 2ND ADD TO SEDS 1/2 LIME AL FM IR AL TO BESSE 0000 00A | 2.590 | 0 | 2.590 |
| 30-042-0400 000 | Res 510 | | | |
| CORN MICHAEL & NANCY 1638 BESSEMER ST IRONTON OH 45638 | -00-00 6GRAY'S 2ND ADD TO SED34 BESS ST S SIDE N1/2LI AL FM 0000 00A | 1.880 | 37.360 | 39.240 H |
| 30-042-0500 000 | Res 510 | | | |
| ACKERMAN MARY JO PO BOX 434 IRONTON OH 45638 | -00-00 9GRAY'S 2ND ADD TO SED 0000 00A | 2.760 | 15.000 | 17.760 |

AUDITOR'S TAX LIST AND TREASURER'S DUPLICATE OF REAL PROPERTY

FULL RATE 46.6000

FOR TAX YEAR 2006

Lawrence

AGR/RES

0.000000

INDICOM 0.000000

87

| PARCEL NO. | CLASS | ACRES | PROPERTY DESCRIPTION | HOMESTEAD REDUCTION CAUV # |
|---|---|----------|----------------------|----------------------------------|
| NAME AND ADDRESS | LAND | BUILDING | TOTAL | |
| 30-042-0600 000 | Res 510 | | | |
| WADE RONALD & CYNTHIA WADE RONALD & CYNTHIA 210 MCPHERSON AVE IRONTON OH 45638 | -00-00 10GRAY'S 2ND ADD SED 0000 00A | 2.760 | 10.900 | 13.660 |
| 30-042-0700 000 | Res 510 | | | |
| NEVILLE FRED J & LELA JO LIFE EST 212 MCPHERSON ST IRONTON OH 45638 | -00-00 11 12GRAY'S 2ND ADD TO SEDGWICK 50 ON MCPHERSON 0000 00A | 2.370 | 19.030 | 21.400 |
| 30-042-0800 000 | Res 510 | | | |
| WADE RONALD RAY & CYNTHIA 210 MCPHERSON AVE IRONTON OH 45638 | -00-00 11 12GRAY'S 2ND ADD TO SEDGWICK CEN 50 ON MCPHERSON 0000 00A | 2.370 | 16.520 | 18.890 |
| 30-042-0900 000 | Res 510 | | | |
| 15 STEWART REBECCA L & RICHARD K 208 MCPHERSON ST IRONTON OH 45638 | -00-00 11 12GRAY'S 2ND ADD TO SEDGWICK S 50 ON MCPHERSON 0000 00A | 2.370 | 18.720 | 21.090 |

AUDITOR'S TAX LIST AND TREASURER'S DUPLICATE OF REAL PROPERTY

88

UPPER TWP-1ST WD-IRONTON C & SD - TAX DISTRICT 30

FULL RATE 46.6000

FOR TAX YEAR 2006

Lawrence

AGR/RES 0.000000

IND/COM 0.000000

| PARCEL NO | CLASS | ACRES | PROPERTY DESCRIPTION | HOMESTEAD REDUCTION CAUSE # |
|--|---|----------|----------------------|-----------------------------------|
| NAME AND ADDRESS | LAND | BUILDING | TOTAL | |
| 30-042-1100 000 | Res | 500 | | |
| HATFIELD MYRTLE | -00-00 1 HOMESTEAD 44 IF EXTENDED X CR 0000 10A | 3.770 | 0 | 3.770 |
| 30-042-1300 000 | Res | 500 | | |
| HOLSCHUH ROZELLA 923 NO 2ND ST IRONTON OH 45638 | 00-00 J SMITH'S ADD N PT 36 1 ON 2ND | 1.890 | 0 | 1.890 |
| 30-042-1400 000 | Res | 510 | | |
| HOLSCHUH ROZELLA 923 NO 2ND ST IRONTON OH 45638 | -00-00 J SMITH'S ADDITION S PT 30 ON 2ND X 132 0000 00A | 1.570 | 7.400 | 8.970 |
| 30-042-1500 000 | Res | 510 | | |
| JOHNSON LOWELL C AND CINDY R 1715 CAMPBELL DR IRONTON OH 45638 | -00-00 K SMITH'S ADDITION S PT 27 ON 2ND X 148 0000 00A | 1.490 | 10.850 | 12.340 |
| 30-042-1600 000 | Res | 599 | | |
| RUDMANN JAMES E 515 VESUVIUS ST IRONTON OH 45638 | -00-00 K SMITH'S ADDITION N PT 54 ON 2ND X 148 0000 00A | 2.980 | 0 | 2.980 |

As Dup 12/14/06
Federal Home
Loan Mortgage
Corporation - 4-13-07
Park Avenue Development LLC an Ohio Limited Liability Co

Same - 4-13-07
Park Avenue Development LLC an Ohio Limited Liability Co

AUDITOR'S TAX LIST AND TREASURER'S DUPLICATE OF REAL PROPERTY

89

UPPER TWP-1ST WD-IRONTON C & SD - TAX DISTRICT 30

FULL RATE 46.6000

FOR TAX YEAR 2006

Lawrence

AGR/RES 0.000000

IND/COM 0.000000

| PARCEL NO | CLASS | ACRES | PROPERTY DESCRIPTION | HOMESTEAD REDUCTION CAUSE # |
|--|---|----------|----------------------|-----------------------------------|
| NAME AND ADDRESS | LAND | BUILDING | TOTAL | |
| 30-042-1700 000 | Res | 510 | | |
| ESTES STELLA E 1657 NO 2ND ST IRONTON OH 45638 | -00-00 L SMITH'S ADDITION N PT 27 ON 2ND X 148 0000 00A | 1.490 | 20.230 | 21.720 |
| 30-042-1800 000 | Res | 510 | | |
| DAVIS ROBERT W 913 N 2ND ST IRONTON OH 45638 | -00-00 L SMITH'S ADDITION S PT 46 ON 2ND X 148 0000 00A | 2.540 | 7.650 | 10.190 |
| 30-043-0100 000 | Res | 510 | | |
| ADKINS IRIS JOAN 909 NO 2ND ST IRONTON OH 45638 | -00-00 M SMITH'S ADD 73 ON 2ND X 148 | 4.030 | 19.580 | 23.610 |
| 30-043-0200 000 | Res | 510 | | |
| CARTER JUANITA MARIE 905 NORTH 2ND STREET IRONTON OH 45638 | N SMITH'S ADD & LOT 13 YINGLINGS ADD 75 ON 2ND ST | 4.550 | 6.350 | 10.900 H |

| PARCEL NO | CLASS | ACRES | PROPERTY DESCRIPTION | LAND | BUILDING | TOTAL | HOMESTEAD REDUCTION CALV # |
|--|-------|-------|--|-------|----------|--------|----------------------------|
| 30-043-0200 001 | Res | 500 | N SMITHS ADD 10' X 304' | | | | |
| ADKINS IRIS JOAN 909 NO 2ND ST IRONTON OH 45638 | | | | 640 | 0 | 640 | |
| 30-043-0300 000 | Res | 510 | -00-00 O SMITHS ADDITION PT ON STORMS CR & VINE A 0000 89A | | | | |
| ROSE SHAWN & DAWN 923 NO 3RD ST IRONTON OH 45638 | | | | 4.650 | 15.350 | 20.000 | |
| 30-043-0400 000 | Res | 500 | -00-00 O SMITHS ADDITION PT CEN PT 0000 34A | | | | |
| ESTES STELLA E 1657 N 2ND ST IRONTON OH 45638 | | | | 890 | 0 | 890 | |
| 30-043-0500 000 | Res | 500 | -00-00 O SMITHS ADDITION PT ON STORMS CR & VINE A 0000 27A | | | | |
| ADKINS IRIS JOAN 909 NO 2ND ST IRONTON OH 45638 | | | | 890 | 0 | 890 | |
| 30-043-0600 000 | Com | 400 | -00-00 SMITHS ADDITION WHARF BACK OF A 0000 00A | | | | |
| DULEY FRED & VICKI 612 POLLARD RD ASHLAND KY 41101 | | | | 200 | 0 | 200 | |

| PARCEL NO | CLASS | ACRES | PROPERTY DESCRIPTION | LAND | BUILDING | TOTAL | HOMESTEAD REDUCTION CALV # |
|--|-------|-------|--|-------|----------|--------|----------------------------|
| 30-043-0700 000 | Res | 510 | -00-00 N SMITHS ADDITION & LOT 13 YINGLING S 38.7 ON 0000 10A | | | | |
| WOODS THOMAS L II & CATHERINE 2509 SO 8TH ST IRONTON OH 45638 | | | | 1.940 | 10.040 | 11.980 | |
| 30-043-0900 000 | Res | 500 | -00-00 F AUD PLAT 1859 12 X 255 1/2 LESS 12X213 5 N END 0000 01A | | | | |
| SHERIDAN WILLIAM R & BARBARA FRANCHINI 1015 5TH N ST IRONTON OH 45638 | | | | 240 | 0 | 240 | |
| 30-043-1100 000 | Res | 500 | -00-00 STREET CAR BARN 0000 12A | | | | |
| SCHERER W GERALD & BETTY D TRUSTEES 1401 N 2ND ST IRONTON OH 45638 | | | | 2.380 | 0 | 2.380 | |
| 30-043-1500 000 | Res | 500 | -00-00 1IRONTON E END 0000 00A | | | | |
| SLAGEL JOHN E AND VIRGINIA ELDER WACHTMAN 229 CLIFF ST IRONTON OH 45638 | | | | 4.130 | 0 | 4.130 | |

AUDITOR'S TAX LIST AND TREASURER'S DUPLICATE OF REAL PROPERTY

FULL RATE 46 6000

FOR TAX YEAR 2006

Lawrence

AGR/RES

0 000000

IND/COM 0 000000

92

| PARCEL NO | CLASS | ACRES | PROPERTY DESCRIPTION | HOMESTEAD REDUCTION CAUV # |
|--|--|----------|----------------------|----------------------------------|
| NAME AND ADDRESS | LAND | BUILDING | TOTAL | |
| 30-043-1501 000 | Res | 500 | | |
| SLAGEL JOHN E AND VIRGINIA ELDER WACHTMAN 229 CLIFF ST IRONTON OH 45638 | 220 | 0 | 220 | |
| 30-043-1600 000 | Com | 400 | | |
| SLAGEL JOHN E AND VIRGINIA ELDER WACHTMAN 229 CLIFF ST IRONTON OH 45638 | -00-00 2 3 IRONTON LESS 88 FRONT X 80 & N 8 AID ALLEY 0000 00A | 10.100 | 0 | 10.100 |
| 30-043-1700 000 | Com | 400 | | |
| JA-NONNIE INC 2407 SO 6TH ST IRONTON OH 45638 | 4.5 IRONTON E 1/2 & S 8' OAK ALLEY & 8' N SIDE ON 2ND BET LOTS 4 & 5 | 590 | 0 | 590 |
| 30-043-1800 000 | Com | 400 | | |
| JA-NONNIE INC 2407 SO 6TH ST IRONTON OH 45638 | -00-00 5 6 IRONTON 36 S SIDE 4 N SIDE 40 ON 2NDX81 0000 00A | 460 | 0 | 460 |
| 30-044-0100 000 | Com | 400 | | |
| JA-NONNIE INC 2407 SO 6TH ST IRONTON OH 45638 | -00-00 6 IRONTON 40 ON COR BUCKHORN & 2ND X 81 0000 00A | 460 | 0 | 460 |

AUDITOR'S TAX LIST AND TREASURER'S DUPLICATE OF REAL PROPERTY

FULL RATE 46 6000

FOR TAX YEAR 2006

Lawrence

AGR/RES

0 000000

IND/COM 0 000000

93

| PARCEL NO | CLASS | ACRES | PROPERTY DESCRIPTION | HOMESTEAD REDUCTION CAUV # |
|--|---|----------|----------------------|----------------------------------|
| NAME AND ADDRESS | LAND | BUILDING | TOTAL | |
| 30-044-0200 000 | Com | 400 | | |
| JA-NONNIE INC 2407 SO 6TH ST IRONTON OH 45638 | 7.8.9 IRONTON E 1/2 & N 8' AID ALLEY | 1.500 | 0 | 1.500 |
| 30-044-0300 000 | Com | 400 | | |
| JA-NONNIE INC 2407 SO 6TH ST IRONTON OH 45638 | -00-00 IRONTON BUCKHORN ST VACATED 0000 00A | 750 | 0 | 750 |
| 30-044-0400 000 | Exe | 620 | | |
| IRONTON-LAWRENCE COUNTY AREA COMMUNITY ACTION ORGANIZA 305 NORTH FIFTH STREET IRONTON OH 45638 | -00-00 11 IRONTON E 1/2 44 ON 2ND X 81 0000 00A | 4.990 | 129.980 | 134.970 |
| 30-044-0500 000 | Exe | 620 | | |
| IRONTON-LAWRENCE COUNTY AREA COMMUNITY ACTION ORGANIZA 305 NORTH FIFTH STREET IRONTON OH 45638 | -00-00 10 IRONTON 44 ON 2ND X 82 & S 1/2 OAK ALLEY 0000 00A | 2.990 | 0 | 2.990 |
| 30-044-0600 000 | Exe | 620 | | |
| IRONTON-LAWRENCE COUNTY AREA COMMUNITY ACTION ORGANIZA 305 NORTH FIFTH STREET IRONTON OH 45638 | 12 IRONTON 21' ON LAW X 44 & 44 ON 2ND ST X 60 | 500 | 0 | 500 |

| PARCEL NO. | CLASS | ACRES | PROPERTY DESCRIPTION | HOMESTEAD REDUCTION CALC # |
|---|--|----------|----------------------|----------------------------------|
| NAME AND ADDRESS | LAND | BUILDING | TOTAL | |
| 30-044-0700 000 | Exe 645 | | | |
| IRONTON METROPOLITAN HOUSING A OHIO | -00-00 67 IRONTON S D 1 & 2 44 X 44 0000 00A | 1.690 | 0 | 1.690 |
| 30-044-0800 000 | Exe 645 | | | |
| IRONTON METROPOLITAN HOUSING A OHIO | -00-00 67 IRONTON S D 3 0000 00A | 7.840 | 21.850 | 29.690 |
| 30-044-0900 000 | Exe 645 | | | |
| IRONTON METROPOLITAN HOUSING A OHIO | -00-00 67 68 IRONTON S D 4 2 X 15 0000 00A | 30 | 0 | 30 |
| 30-044-1000 000 | Exe 645 | | | |
| IRONTON METROPOLITAN HOUSING A OHIO | -00-00 67 IRONTON S D 5 0000 00A | 7.840 | 21.850 | 29.690 |
| 30-044-1100 000 | Exe 645 | | | |
| IRONTON METROPOLITAN HOUSING A | -00-00 67 IRONTON 21 X 44 COR ALLEY LESS 2 X 15 0000 00A | 810 | 0 | 810 |

| PARCEL NO. | CLASS | ACRES | PROPERTY DESCRIPTION | HOMESTEAD REDUCTION CALC # |
|---|--|----------|----------------------|----------------------------------|
| NAME AND ADDRESS | LAND | BUILDING | TOTAL | |
| 30-044-1101 000 | Exe 645 | | | |
| IRONTON METROPOLITAN HOUSING AUTHORITY 4TH & RAILROAD STS IRONTON OH 45638 | -00-00 N 1/2 LAW ST BET 2 & 3STS VAC PT 132 17 FTX 33FT ADJ 0000 00A | 3.810 | 0 | 3.810 |
| 30-044-1200 000 | Exe 645 | | | |
| IRONTON METROPOLITAN HOUSING A | -00-00 68 IRONTON W SIDE 12X42 & 3 X 42 0000 00A | 610 | 0 | 610 |
| 30-044-1300 000 | Exe 645 | | | |
| IRONTON METROPOLITAN HOUSING A | -00-00 68 IRONTON 15 X 22 0000 00A | 290 | 0 | 290 |
| 30-044-1400 000 | Exe 645 | | | |
| IRONTON METROPOLITAN HOUSING A OHIO | -00-00 68 IRONTON E SIDE 29 X 59 10' PT 0000 00A | 2.030 | 21.850 | 23.880 |
| 30-044-1500 000 | Exe 645 | | | |
| IRONTON METROPOLITAN HOUSING A OHIO | -00-00 68 IRONTON 29 ON LAWRENCE X 72' 2' & 3' ON LA 0000 00A | 3.230 | 23.300 | 26.530 |

AUDITOR'S TAX LIST AND TREASURER'S DUPLICATE OF REAL PROPERTY

UPPER TWP-1ST WD-IRONTON C & SD - TAX DISTRICT 30

FULL RATE 46.6000

FOR TAX YEAR 2006

Lawrence

AGR/RES 0.000000

IND/COM 0.000000

96

| PARCEL NO | CLASS | ACRES | PROPERTY DESCRIPTION | HOMESTEAD REDUCTION CAUV # |
|--|--|----------|----------------------|----------------------------------|
| NAME AND ADDRESS | LAND | BUILDING | TOTAL | |
| 30-044-1600 000 | Exe 645 | | | |
| IRONTON METROPOLITAN HOUSING A OHIO | -00-00 68 IRONTON W SIDE 12X66 0000 00A | 60 | 0 | 60 |
| 30-044-1700 000 | Exe 645 | | | |
| IRONTON METROPOLITAN HOUSING A OHIO | -00-00 69 IRONTON LESS 7' 11" ON LAWRENCE X 72' 2" PT 0000 00A | 500 | 0 | 500 |
| 30-044-1800 000 | Exe 645 | | | |
| IRONTON METROPOLITAN HOUSING A OHIO | -00-00 69 IRONTON 7' 11" ON LAWRENCE X 72' 2" PT 0000 00A | 500 | 0 | 500 |
| 30-045-0100 000 | Exe 645 | | | |
| IRONTON METROPOLITAN HOUSING A OHIO | -00-00 70 IRONTON END 26 ON 3RD 0000 00A | 1.090 | 0 | 1.090 |
| 30-045-0200 000 | Exe 645 | | | |
| IRONTON METROPOLITAN HOUSING A 320 NO. 3RD ST. OHIO | -00-00 70 IRONTON ON 3RD X 44 & 4 ALL 0000 00A | 1.090 | 0 | 1.090 |

AUDITOR'S TAX LIST AND TREASURER'S DUPLICATE OF REAL PROPERTY

UPPER TWP-1ST WD-IRONTON C & SD - TAX DISTRICT 30

FULL RATE 46.6000

FOR TAX YEAR 2006

Lawrence

AGR/RES 0.000000

IND/COM 0.000000

97

| PARCEL NO | CLASS | ACRES | PROPERTY DESCRIPTION | HOMESTEAD REDUCTION CAUV # |
|---|---|----------|----------------------|----------------------------------|
| NAME AND ADDRESS | LAND | BUILDING | TOTAL | |
| 30-045-0300 000 | Exe 645 | | | |
| IRONTON METROPOLITAN HOUSING A OHIO | -00-00 71 IRONTON PT AND PT BET BUCKHORN & AID A 0000 00A | 110 | 0 | 110 |
| 30-045-0400 000 | Exe 645 | | | |
| IRONTON METROPOLITAN HOUSING A OHIO | -00-00 70 IRONTON 71 26 X 55 0000 00A | 1.250 | 0 | 1.250 |
| 30-045-0500 000 | Exe 640 | | | |
| IRONTON METROPOLITAN HOUSING A | -00-00 70 IRONTON 71 26 ON 3RD X 55 0000 00A | 1.250 | 0 | 1.250 |
| 30-045-0600 000 | Exe 645 | | | |
| IRONTON METROPOLITAN HOUSING A OHIO | -00-00 70 IRONTON 71 26 ON COR AID ALLEY X 55 0000 00A | 1.250 | 0 | 1.250 |
| 30-045-0700 000 | Exe 645 | | | |
| IRONTON METROPOLITAN HOUSING A OHIO | -00-00 71 IRONTON 72 33 ON AID ALLEY & 4 ALLEY 0000 00A | 2.400 | 21.850 | 24.250 |

AUDITOR'S TAX LIST AND TREASURER'S DUPLICATE OF REAL PROPERTY

UPPER TWP-1ST WD-IRONTON C & S - TAX DISTRICT 30

FULL RATE 46.6000

FOR TAX YEAR 2006

Lawrence

AGR/RES

0.000000

IND/COM 0.000000

98

| PARCEL NO | CLASS | ACRES | PROPERTY DESCRIPTION | HOMESTEAD REDUCTION CAUV # |
|---|--|----------|----------------------|----------------------------------|
| NAME AND ADDRESS | LAND | BUILDING | TOTAL | |
| 30-045-0800 000 | Exe 645 | | | |
| IRONTON METROPOLITAN HOUSING A OHIO | -00-00 71 IRONTON 1/2 ON 2ND X 10' BACK 0000 00A | 72.3 | | |
| | 110 | 0 | 110 | |
| 30-045-0900 000 | Exe 645 | | | |
| IRONTON METROPOLITAN HOUSING A | -00-00 71 IRONTON ON BUCKHORN & 7 AL 0000 00A | 40 | | |
| | 3.080 | 21.850 | 24.930 | |
| 30-045-1000 000 | Exe 645 | | | |
| IRONTON METROPOLITAN HOUSING | -00-00 72 IRONTON S D 6.7 0000 00A | | | |
| | 7.350 | 0 | 7.350 | |
| 30-045-1100 000 | Exe 645 | | | |
| IRONTON METROPOLITAN HOUSING A OHIO | -00-00 72 IRONTON S D 1.2.3 0000 00A | | | |
| | 120 | 0 | 120 | |
| 30-045-1200 000 | Exe 645 | | | |
| IRONTON METROPOLITAN HOUSING A | -00-00 72 IRONTON S D 4.5 0000 00A | | | |
| | 7.350 | 0 | 7.350 | |

AUDITOR'S TAX LIST AND TREASURER'S DUPLICATE OF REAL PROPERTY

UPPER TWP-1ST WD-IRONTON C & S - TAX DISTRICT 30

FULL RATE 46.6000

FOR TAX YEAR 2006

Lawrence

AGR/RES

0.000000

IND/COM 0.000000

99

| PARCEL NO | CLASS | ACRES | PROPERTY DESCRIPTION | HOMESTEAD REDUCTION CAUV # |
|---|--|----------|----------------------|----------------------------------|
| NAME AND ADDRESS | LAND | BUILDING | TOTAL | |
| 30-045-1300 000 | Exe 645 | | | |
| IRONTON METROPOLITAN HOUSING A KENTUCKY | -00-00 73 IRONTON S D 1 0000 00A | | | |
| | 1.240 | 0 | 1.240 | |
| 30-045-1400 000 | Exe 645 | | | |
| IRONTON METROPOLITAN HOUSING A OHIO | -00-00 73 IRONTON S D 2 0000 00A | | | |
| | 1.230 | 0 | 1.230 | |
| 30-045-1500 000 | Exe 645 | | | |
| IRONTON METROPOLITAN HOUSING A OHIO | -00-00 73 IRONTON S D 3.4 PT 68' 10' ON 2ND X 0000 00A | | | |
| | 4.250 | 330 | 4.580 | |
| 30-045-1600 000 | Exe 645 | | | |
| IRONTON METROPOLITAN HOUSING A | -00-00 73 IRONTON S D 4 PT 22' ON 2ND X 44' ON AL 0000 00A | | | |
| | 1.360 | 0 | 1.360 | |
| 30-045-1700 000 | Exe 645 | | | |
| IRONTON METROPOLITAN HOUSING A OHIO | -00-00 74 IRONTON ON BUCKHORN X 132 0000 00A | 38 | | |
| | 7.020 | 24.600 | 31.620 | |

| PARCEL NO | CLASS | ACRES | PROPERTY DESCRIPTION | HOMESTEAD REDUCTION CAUV # |
|--|---|----------|----------------------|----------------------------------|
| NAME AND ADDRESS | LAND | BUILDING | TOTAL | |
| 30-045-1800 000 CITY OF IRONTON OHIO | Exe 640 -00-00 BET N&W RY & 4TH ST LESS 30 R/W FROM VESUVIUS 0006 06A | 47.570 | 679.310 | 726.880 |
| 30-045-1900 000 CITY OF IRONTON | Exe 640 -00-00 DEDICATE 4TH ST FROM VESUVIUS ST TO MARY ST 25 X 245 0000 14A | 420 | 0 | 420 |
| 30-046-0100 000 IRONTON METROPOLITAN HOUSING A OHIO | Exe 645 -00-00 VESUVIUS ST FROM E SIDE 2ND ST TO W SIDE 4TH ST 0000 85A | 25.920 | 0 | 25.920 |
| 30-046-0200 000 IRONTON METROPOLITAN HOUSING A | Exe 645 -00-00 74 75 IRONTON 16 ON 3RD X 50 37 ADJ GILES 0000 00A | 700 | 0 | 700 |
| 30-046-0300 000 IRONTON METROPOLITAN HOUSING A | Exe 640 -00-00 74 75 IRONTON 15 ON BUCKHORN X 30 0000 00A | 400 | 0 | 400 |

| PARCEL NO | CLASS | ACRES | PROPERTY DESCRIPTION | HOMESTEAD REDUCTION CAUV # |
|--|---|----------|----------------------|----------------------------------|
| NAME AND ADDRESS | LAND | BUILDING | TOTAL | |
| 30-046-0400 000 IRONTON METROPOLITAN HOUSING A | Exe 645 -00-00 75 IRONTON S D 1&2 LESS 16 X 50 37 0000 00A | 3.360 | 22.040 | 25.400 |
| 30-046-0500 000 IRONTON METROPOLITAN HOUSING A | Exe 645 -00-00 75 IRONTON S D 3 LESS 26 0000 00A | 630 | 0 | 630 |
| 30-046-0600 000 CITY OF IRONTON BUCKHORN URBAN RENEWAL OHIO | Exe 640 -00-00 75 IRONTON S D 3 21 N SIDE 0000 00A | 1.470 | 0 | 1.470 |
| 30-046-0700 000 IRONTON METROPOLITAN HOUSING A | Exe 645 -00-00 75 IRONTON S 5 0000 00A | 220 | 0 | 220 |
| 30-046-0800 000 IRONTON METROPOLITAN HOUSING A OHIO | Exe 645 -00-00 75 IRONTON S D 4 0000 00A | 1.710 | 22.040 | 23.750 |

AUDITOR'S TAX LIST AND TREASURER'S DUPLICATE OF REAL PROPERTY

102

UPPER TWP.1ST WD-IRONTON C & SD - TAX DISTRICT 30

FULL RATE 46.6000

FOR TAX YEAR 2006

Lawrence

AGR/RES

0.000000

IND/COM 0.000000

| PARCEL NO. | CLASS | ACRES | PROPERTY DESCRIPTION | HOMESTEAD REDUCTION CALC # |
|---|--|----------|----------------------|----------------------------------|
| NAME AND ADDRESS | LAND | BUILDING | TOTAL | |
| 30-046-0900 000 | Exe 645 | | | |
| IRONTON METROPOLITAN HOUSING A OHIO | -00-00 76.77 45 ON 3RD X 60 DEEP MID PT 0000 00A 4.120 | 22.030 | 26.150 | |
| 30-046-1000 000 | Exe 645 | | | |
| IRONTON METROPOLITAN HOUSING A | -00-00 76.77 IRONTON 44 ON 3RD X 60 ON ETNA ST 0000 00A 3.700 | 22.980 | 26.680 | |
| 30-046-1100 000 | Exe 645 | | | |
| IRONTON METROPOLITAN HOUSING A | -00-00 76.77 IRONTON 39 X 44 8' OF LOT 76 & 71 X 15 1/2 OF 0000 00A 1.540 | 0 | 1.540 | |
| 30-046-1200 000 | Exe 645 | | | |
| IRONTON METROPOLITAN HOUSING A | -00-00 77.78 IRONTON 18 ON 2ND X 72 ON ETNA 0000 00A 2.420 | 0 | 2.420 | |
| 30-046-1300 000 | Exe 645 | | | |
| IRONTON METROPOLITAN HOUSING A | -00-00 77.78 IRONTON 37 ON 2ND X 67' 411 ON GAK ALLEY 0000 00A 4.510 | 21.760 | 26.270 | |

AUDITOR'S TAX LIST AND TREASURER'S DUPLICATE OF REAL PROPERTY

103

UPPER TWP.1ST WD-IRONTON C & SD - TAX DISTRICT 30

FULL RATE 46.6000

FOR TAX YEAR 2006

Lawrence

AGR/RES

0.000000

IND/COM 0.000000

| PARCEL NO. | CLASS | ACRES | PROPERTY DESCRIPTION | HOMESTEAD REDUCTION CALC # |
|--|--|----------|----------------------|----------------------------------|
| NAME AND ADDRESS | LAND | BUILDING | TOTAL | |
| 30-046-1400 000 | Exe 640 | | | |
| IRONTON METROPOLITAN HOUSING A | -00-00 77.78 IRONTON 60 ON 2ND X 72 0000 00A 6.050 | 23.550 | 29.600 | |
| 30-046-1500 000 | Exe 645 | | | |
| IRONTON METROPOLITAN HOUSING A | -00-00 77.78 IRONTON 16 ON 2ND X 72 0000 00A 1.610 | 0 | 1.610 | |
| 30-046-1600 000 | Exe 640 | | | |
| CITY OF IRONTON 714 MILL ST OHIO | -00-00 79 IRONTON 89 1/2 ON ETNA X 44 ON 3RD 0000 00A 3.470 | 0 | 3.470 | |
| 30-046-1700 000 | Exe 640 | | | |
| CITY OF IRONTON 312 ETNA ST OHIO | -00-00 79 IRONTON 42 1/2 ON ETNA X 44 0000 00A 1.660 | 0 | 1.660 | |
| 30-046-1800 000 | Exe 640 | | | |
| CITY OF IRONTON 417 NO 3RD ST OHIO | -00-00 80 IRONTON 0000 00A 5.090 | 0 | 5.090 | |

AUDITOR'S TAX LIST AND TREASURER'S DUPLICATE OF REAL PROPERTY

104

UPPER TWP-1ST WD-IRONTON C & SD - TAX DISTRICT 30

FULL RATE 46.6000

FOR TAX YEAR 2006

Lawrence

AGR/RES 0.000000

IND/COM 0.000000

| PARCEL NO | CLASS | ACRES | PROPERTY DESCRIPTION | HOMESTEAD REDUCTION CAUV # |
|--|---|----------|----------------------|----------------------------------|
| NAME AND ADDRESS | LAND | BUILDING | TOTAL | |
| 30-047-0100 000 | Exe 640 | | | |
| CITY OF IRONTON 415 NO 3RD ST OHIO | -00-00 81 IRONTON 0000 00A | 5.090 | 0 | 5.090 |
| 30-047-0105 000 | Exe 640 | | | |
| CITY OF IRONTON IRONTON OH 45638 | OAK ALLEY FR N 3RD TO N CEDAR TO ADJ LOT 81-82 | 1.850 | 0 | 1.850 |
| 30-047-0200 000 | Exe 640 | | | |
| CITY OF IRONTON 401 3RD ST N OHIO | -00-00 82 IRONTON LESS NE COR 0000 00A | 5.090 | 0 | 5.090 |
| 30-047-0300 000 | Exe 640 | | | |
| CITY OF IRONTON 401 3RD ST N OHIO | -00-00 83-84 IRONTON PT OF LOTS 0000 00A | 10.170 | 0 | 10.170 |
| 30-047-0310 000 | Com 400 | | | |
| EMNETT MICHAEL E & ANNE E 17 ROWE ST PORTSMOUTH OH 45662 | N PORTION VAC BUCKHORN BETWEEN 3RD & 4TH ST ADJ LOTS 84 & 145 | 5.820 | 0 | 5.820 |

AUDITOR'S TAX LIST AND TREASURER'S DUPLICATE OF REAL PROPERTY

105

UPPER TWP-1ST WD-IRONTON C & SD - TAX DISTRICT 30

FULL RATE 46.6000

FOR TAX YEAR 2006

Lawrence

AGR/RES 0.000000

IND/COM 0.000000

| PARCEL NO | CLASS | ACRES | PROPERTY DESCRIPTION | HOMESTEAD REDUCTION CAUV # |
|--|--|----------|----------------------|----------------------------------|
| NAME AND ADDRESS | LAND | BUILDING | TOTAL | |
| 30-047-0400 000 | Com 400 | | | |
| EMNETT MICHAEL E & ANNE E 17 ROWE ST PORTSMOUTH OH 45662 | -00-00 82-84 INCL PT AND LOTS 85-90 INCL VM AND PT VAC AID AL | 35.620 | 200.730 | 236.350 |
| 30-047-0401 000 | Exe 640 | | | |
| CITY OF IRONTON | -00-00 N CEDAR ALLEY FROM ETNA TO BUCKHORN ST 280 FT 0000 00A | 270 | 0 | 270 |
| 30-047-0402 000 | Exe 640 | | | |
| CITY OF IRONTON | -00-00 N CEDAR ALLEY FROM BUCKHORN TO LAWRENCE STS - 28 0000 00A | 270 | 0 | 270 |
| 30-047-0410 000 | Exe 645 | | | |
| IRONTON METROPOLITAN HOUSING AUTHORITY OHIO | -00-00 LOT 90 IRONTON 31 ON VAC 3RD ST 0000 00A | 2.510 | 0 | 2.510 |
| 30-047-0700 000 | Exe 640 | | | |
| CITY OF IRONTON 401 N 3RD ST OHIO | -00-00 LOT 86 IRONTON LESS 00P ST 0000 00A | 4.070 | 0 | 4.070 |

AUDITOR'S TAX LIST AND TREASURER'S DUPLICATE OF REAL PROPERTY

106

UPPER TWP-1ST WD-IRONTON C & SD - TAX DISTRICT 30

FULL RATE 46.6000

FOR TAX YEAR 2006

Lawrence

AGR/RES

0.000000

IND/COM 0.000000

| PARCEL NO. | CLASS | ACRES | PROPERTY DESCRIPTION | HOMESTEAD REDUCTION CALC # |
|--|-------|----------|----------------------|----------------------------------|
| NAME AND ADDRESS | LAND | BUILDING | TOTAL | |
| 30-047-0800 000 | Exe | 640 | | |
| | | | | |
| CITY OF IRONTON 401 N. 3RD ST OHIO | | 4.070 | 0 | 4.070 |
| | | | | |
| 30-047-0900 000 | Exe | 640 | | |
| | | | | |
| CITY OF IRONTON 611 MCCOVNEY OHIO | | 610 | 0 | 610 |
| | | | | |
| 30-047-1200 000 | Exe | 640 | | |
| | | | | |
| CITY OF IRONTON 611 MCCOVNEY OHIO | | 3.160 | 0 | 3.160 |
| | | | | |
| 30-047-1400 000 | Exe | 640 | | |
| | | | | |
| CITY OF IRONTON BOX 224-AA RT 1 OHIO | | 1.930 | 0 | 1.930 |
| | | | | |
| 30-047-1600 000 | Res | 510 | | |
| | | | | |
| LEACH JERRY L & PAMELA 301 SUSAN CT IRONTON OH 45638 | | 6.990 | 24.460 | 31.450 |

AUDITOR'S TAX LIST AND TREASURER'S DUPLICATE OF REAL PROPERTY

107

UPPER TWP-1ST WD-IRONTON C & SD - TAX DISTRICT 30

FULL RATE 46.6000

FOR TAX YEAR 2006

Lawrence

AGR/RES

0.000000

IND/COM 0.000000

| PARCEL NO. | CLASS | ACRES | PROPERTY DESCRIPTION | HOMESTEAD REDUCTION CALC # |
|--|-------|----------|----------------------|----------------------------------|
| NAME AND ADDRESS | LAND | BUILDING | TOTAL | |
| 30-047-1602 000 | Res | 510 | | |
| | | | | |
| 6 MCFANN RONALD D SR & DONNAM 311 SUSAN CT IRONTON OH 45638 | | 7.320 | 23.120 | 30.440 |
| | | | | |
| 30-047-1610 000 | Res | 510 | | |
| | | | | |
| ROBINSON HOWARD & CONSTANCE 302 N. 4TH ST IRONTON OH 45638 | | 7.870 | 25.770 | 33.640 |
| | | | | |
| 30-047-1701 000 | Res | 510 | | |
| | | | | |
| NELSON JOHN EDWARD & ERICA RAMEY 219 GRAY ST IRONTON OH 45638 | | 8.310 | 16.990 | 25.300 |
| | | | | |
| 30-047-1710 000 | Res | 500 | | |
| | | | | |
| ROBINSON HOWARD & CONSTANCE 302 N. 4TH ST IRONTON OH 45638 | | 4.810 | 0 | 4.810 |

7/10/07
Sally A. Baggus

AUDITOR'S TAX LIST AND TREASURER'S DUPLICATE OF REAL PROPERTY

108

UPPER TWP-1ST WD-IRONTON C & SD - TAX DISTRICT 30

FULL RATE 46.6000

FOR TAX YEAR 2006

Lawrence

AGR/RES 0.000000

IND/COM 0.000000

| PARCEL NO | CLASS | ACRES | PROPERTY DESCRIPTION | HOMESTEAD REDUCTION CAUV # |
|---|---|----------|----------------------|----------------------------------|
| NAME AND ADDRESS | LAND | BUILDING | TOTAL | |
| 30-048-0300 000 | Res | 510 | | |
| SIERER GREGORY A & JUDITH 316 N 4TH ST IRONTON OH 45638 | -00-00 44 17' LOT 142 & E ENDS LOT 143 & PT 12 51' VAC AID 0000 00A | 6.450 | 27.490 | 33.940 |
| 30-048-0301 000 | Res | 510 | | |
| BANKS MABEL P 315 SUSAN CT IRONTON OH 45638 | -00-00 12 58' VAC AL & W PT LOT 142 56 68' X 0000 00A | 5.790 | 22.960 | 28.750 H |
| 30-048-0400 000 | Res | 510 | | |
| BOURNE KIMURA L 320 BUCKHORN ST IRONTON OH 45638 | LOT'S 143-144 31' ON BUCKHORN X 88 VAC 58 BUCKHOR X 53 ADJ LOT 144 | 3.070 | 32.480 | 35.550 |
| 30-048-0501 000 | Res | 500 | | |
| BOURNE KIMURA L 320 BUCKHORN ST IRONTON OH 45638 | -00-00 LOT 143 AND 144 PT 88' X 24' AND PT 8' X 24' 0000 00A | 2.780 | 0 | 2.780 |

AUDITOR'S TAX LIST AND TREASURER'S DUPLICATE OF REAL PROPERTY

109

UPPER TWP-1ST WD-IRONTON C & SD - TAX DISTRICT 30

FULL RATE 46.6000

FOR TAX YEAR 2006

Lawrence

AGR/RES 0.000000

IND/COM 0.000000

| PARCEL NO | CLASS | ACRES | PROPERTY DESCRIPTION | HOMESTEAD REDUCTION CAUV # |
|--|---|----------|----------------------|----------------------------------|
| NAME AND ADDRESS | LAND | BUILDING | TOTAL | |
| 30-048-0600 000 | Res | 510 | | |
| FULLER TERRY L 320 N 4TH ST IRONTON OH 45638 | -00-00 143 39' ON 4TH X 60' 1144-44' T ON 4TH X 60' T 0000 00A | 4.280 | 23.630 | 27.910 H |
| 30-048-0700 000 | Res | 500 | | |
| BOURNE KIMURA L 320 BUCKHORN ST IRONTON OH 45638 | -00-00 143 144 IRONTON 21 ON BUCKHORN X 88 0000 00A | 2.080 | 0 | 2.080 |
| 30-048-0800 000 | Exe | 640 | | |
| CITY OF IRONTON 320 BUCKHORN ST OHIO | -00-00 143 LESS 5' END 144 61 18' ON BUCKHORN LESS LOO 0000 00A | 1.300 | 0 | 1.300 |
| 30-048-0801 000 | Res | 500 | | |
| BOURNE KIMURA L 320 BUCKHORN ST IRONTON OH 45638 | -00-00 LOT 143 S OF S SIDE WEND 0000 00A | .410 | 0 | .410 |
| 30-048-1005 000 | Com | 400 | | |
| EMNETT MICHAEL E & ANNE E 17 ROWE ST PORTSMOUTH OH 45662 | -00-00 145 IRONTON 0000 00A | 7.830 | 0 | 7.830 |

AUDITOR'S TAX LIST AND TREASURER'S DUPLICATE OF REAL PROPERTY

110

UPPER TWP-1ST WD-IRONTON C & SD - TAX DISTRICT 30

FULL RATE 46.6000

FOR TAX YEAR 2006

Lawrence

AGR/RES 0.000000

IND/COM 0.000000

| PARCEL NO | CLASS | ACRES | PROPERTY DESCRIPTION | HOMESTEAD REDUCTION CAUV # |
|--|---|----------|----------------------|----------------------------------|
| NAME AND ADDRESS | LAND | BUILDING | TOTAL | |
| 30-048-1100 000 | Com | 400 | | |
| EMMETT MICHAEL E & ANNE E 17 ROWE ST PORTSMOUTH OH 45662 | .00-00 146 IRONTON WHOLE LESS 44 X 98 0000 00A | 5.270 | 0 | 5.270 |
| 30-048-1200 000 | Com | 400 | | |
| EMMETT MICHAEL E & ANNE E 17 ROWE ST PORTSMOUTH OH 45662 | 146 IRONTON 44X98 | 4.530 | 0 | 4.530 |
| 30-048-1300 000 | Exe | 640 | | |
| CITY OF IRONTON OHIO 402 NO 4TH ST OHIO | .00-00 147 IRONTON LESS 16 84 FT BAL 27 33 ON 4TH X 212 | 6.080 | 0 | 6.080 |
| 30-048-1305 000 | Com | 400 | | |
| EMMETT MICHAEL E & ANNE E 17 ROWE ST PORTSMOUTH OH 45662 | PT LOT 147 IRONTON 16 64 FT ON 4TH X 212 | 3.750 | 0 | 3.750 |
| 30-048-1400 000 | Exe | 640 | | |
| CITY OF IRONTON P O BOX 206 OHIO | .00-00 148 IRONTON LESS 44 X 80 ON OAK ALLEY 0000 00A | 2.710 | 4.930 | 7.640 |

AUDITOR'S TAX LIST AND TREASURER'S DUPLICATE OF REAL PROPERTY

111

UPPER TWP-1ST WD-IRONTON C & SD - TAX DISTRICT 30

FULL RATE 46.6000

FOR TAX YEAR 2006

Lawrence

AGR/RES 0.000000

IND/COM 0.000000

| PARCEL NO | CLASS | ACRES | PROPERTY DESCRIPTION | HOMESTEAD REDUCTION CAUV # |
|--|---|----------|----------------------|----------------------------------|
| NAME AND ADDRESS | LAND | BUILDING | TOTAL | |
| 30-048-1405 000 | Exe | 640 | | |
| CITY OF IRONTON OHIO | OAK ALLEY FR N CEDAR ALLEY TO N 4TH ST 212' ADJ LOT 147-148 | 2.370 | 0 | 2.370 |
| 30-048-1500 000 | Exe | 640 | | |
| CITY OF IRONTON 2410 SO 11TH ST OHIO | .00-00 148 IRONTON 80 ON OAK ALLEY X 44 ON REAR 0000 00A | 2.460 | 0 | 2.460 |
| 30-048-1600 000 | Exe | 640 | | |
| CITY OF IRONTON OHIO 422 NO 4TH ST OHIO | .00-00 149 IRONTON E END 44 X 132 0000 00A | 4.070 | 0 | 4.070 |
| 30-048-1700 000 | Exe | 640 | | |
| CITY OF IRONTON OHIO 422 NO 4TH ST OHIO | .00-00 150 IRONTON E END 44 X 132 0000 00A | 4.070 | 0 | 4.070 |
| 30-048-1800 000 | Exe | 640 | | |
| CITY OF IRONTON OHIO/O BETTY TONEY 623 HEPLAR ST OHIO | .00-00 149 150 IRONTON PT 47 X 88 0000 00A | 2.860 | 0 | 2.860 |

AUDITOR'S TAX LIST AND TREASURER'S DUPLICATE OF REAL PROPERTY

112

UPPER TWP-1ST WD-IRONTON C & SD - TAX DISTRICT 30

FULL RATE 46.6000

FOR TAX YEAR 2006

Lawrence

AGR/RES

0.000000

IND/COM 0.000000

| PARCEL NO | CLASS | ACRES | PROPERTY DESCRIPTION | HOMESTEAD REDUCTION CAUV # |
|---|---|----------|----------------------|----------------------------------|
| NAME AND ADDRESS | LAND | BUILDING | TOTAL | |
| 30-049-0100 000 | Exe | 640 | | |
| CITY OF IRONTON 318 ETNA ST OHIO | -00-00 149 150 IRONTON 33 ON ETNA X 89 ON AL 0000 00A | 2.030 | 0 | 2.030 |
| 30-049-0200 000 | Res | 510 | | |
| HASKINS HAZEL LIFE EST ALONZO BEAR REM 415 N 4TH ST IRONTON OH 45638 | -00-00 151 152 153 PTS S 52 14 552 28 X 80 OF LOWA 0000 00A | 6.540 | 14.750 | 21.290 H |
| 30-049-0201 000 | Res | 510 | | |
| PERRY RUTH D 402 ETNA ST IRONTON OH 45638 | -00-00 151 N 80 FT 152 N 80 FT OF THE W 31 FT 0000 00A | 6.790 | 19.770 | 26.560 |
| 30-049-0202 000 | Res | 510 | | |
| LUSK MICHAEL 408 ETNA ST IRONTON OH 45638 | -00-00 152 E 13FT OF N 80 FT 153 N 80 & R LOW ALLEY VA 0000 00A | 4.410 | 16.920 | 21.330 |

AUDITOR'S TAX LIST AND TREASURER'S DUPLICATE OF REAL PROPERTY

113

UPPER TWP-1ST WD-IRONTON C & SD - TAX DISTRICT 30

FULL RATE 46.6000

FOR TAX YEAR 2006

Lawrence

AGR/RES

0.000000

IND/COM 0.000000

| PARCEL NO | CLASS | ACRES | PROPERTY DESCRIPTION | HOMESTEAD REDUCTION CAUV # |
|--|---|----------|----------------------|----------------------------------|
| NAME AND ADDRESS | LAND | BUILDING | TOTAL | |
| 30-049-0410 000 | Res | 500 | | |
| BOURNE KIMURA L 320 BUCKHORN ST IRONTON OH 45638 | -00-00 VAC S 8' OF BUCKHORN STX 53 ADJ LOT 144 0000 00A | 600 | 0 | 600 |
| 30-049-0500 000 | Res | 510 | | |
| MOSCO ANTHONY D & JOAN C 414 ETNA ST IRONTON OH 45638 | -00-00 154 IRONTON & R LOW ALLEY 0000 00A | 5.380 | 15.330 | 20.710 |
| 30-049-0600 000 | Res | 510 | | |
| JORDAN KENTON R & GRETTA M 114 S 2ND ST IRONTON OH 45638 | 155 156 IRONTON | 12.290 | 37.350 | 49.640 |
| 30-049-0800 000 | Res | 510 | | |
| VOLGARES JAMES F AND PHYLLIS 2006 SO 3RD ST IRONTON OH 45638 | -00-00 157 158 IRONTON 66 ON BUCKHORN X 132 ON 5TH 0000 00A | 9.220 | 22.880 | 32.100 |

AUDITOR'S TAX LIST AND TREASURER'S DUPLICATE OF REAL PROPERTY

114

UPPER TWP-1ST WD-IRONTON C & SD - TAX DISTRICT 30

FULL RATE 46.6000

FOR TAX YEAR 2006

Lawrence

AGR/RES 0.000000

IND/COM 0.000000

| PARCEL NO | CLASS | ACRES | PROPERTY DESCRIPTION | HOMESTEAD REDUCTION CAUV # |
|---|---|----------|----------------------|----------------------------------|
| NAME AND ADDRESS | LAND | BUILDING | TOTAL | |
| 30-049-0900 000 | Res | 500 | | |
| VOLGARE JAMES F AND PHYLLIS 2006 SO 3RD ST IRONTON OH 45638 | -00-00 158 159 IRONTON 74 ON BUCKHORN X 132 0000 00A | 6.150 | 0 | 6.150 |
| 30-049-1000 000 | Res | 510 | | |
| WOLFE SHARI W 409 BUCKHORN ST IRONTON OH 45638 | -00-00 PT LOTS 160-161 AND VAC ALY 65 ON BUCKHORN 80' 0000 00A | 6.020 | 20.530 | 26.550 |
| 30-049-1100 000 | Res | 510 | | |
| HANKINS STEVEN E & DONNA K 403 BUCKHORN ST IRONTON OH 45638 | -00-00 PT LOTS 162-163 75 ON BUCKHORN X 80' 4TH STON 4TH 0000 00A | 3.860 | 28.170 | 32.030 |
| 30-049-1200 000 | Exe | 640 | | |
| CITY OF IRONTON 404 NO 4TH ST OHIO | -00-00 161 162 IRONTON 27 ON 4TH X 88 0000 00A | 790 | 0 | 790 |
| 30-049-1300 000 | Res | 510 | | |
| LEITH OCEL C III & CHERYL J 409 N 4TH ST IRONTON OH 45638 | -00-00 162 161 160 W 52' OF EA& W 52' OF ALLEY 52' ON 4 0000 00A | 6.490 | 19.260 | 25.750 |

AUDITOR'S TAX LIST AND TREASURER'S DUPLICATE OF REAL PROPERTY

115

UPPER TWP-1ST WD-IRONTON C & SD - TAX DISTRICT 30

FULL RATE 46.6000

FOR TAX YEAR 2006

Lawrence

AGR/RES 0.000000

IND/COM 0.000000

| PARCEL NO | CLASS | ACRES | PROPERTY DESCRIPTION | HOMESTEAD REDUCTION CAUV # |
|--|---|----------|----------------------|----------------------------------|
| NAME AND ADDRESS | LAND | BUILDING | TOTAL | |
| 30-049-1400 000 | Res | 510 | | |
| GAING ARTHUR 315 NO 4TH ST IRONTON OH 45638 | SE PT LOTS 163 164 165 W 8X117 VAC ALLEY N 8X117 400N 4TH | 6.740 | 20.500 | 27.240 |
| 30-049-1401 000 | Res | 510 | | |
| GILLENWALTER PRICIE 408 BUCKHORN ST IRONTON OH 45638 | -00-00 PT LOTS 164 AND 165 AND PT VAC ADJ LOTS 164-165 0000 00A | 5.650 | 19.840 | 25.490 |
| 30-049-1402 000 | Res | 510 | | |
| ADAMS LEAH S 273 BROOKSIDE MEADOWS CHAPMANVILLE WV 25508 | -00-00 80' ON 4TH X 75' ON BUCKHORN ST 0000 00A | 6.950 | 20.360 | 27.310 H |
| 30-049-1500 000 | Exe | 640 | | |
| CITY OF IRONTON 520 PARK AVE OHIO | -00-00 163 164 IRONTON N 1/3 0000 00A | 3.970 | 0 | 3.970 |

55 Dupl 11/1/10
Christopher R
Lusk
Kellie

AUDITOR'S TAX LIST AND TREASURER'S DUPLICATE OF REAL PROPERTY

116

UPPER TWP-1ST WD-IRONTON C & SD - TAX DISTRICT 30

FULL RATE 46.6000

FOR TAX YEAR 2006

Lawrence

AGR/RES 0.000000

IND/COM 0.000000

| PARCEL NO | CLASS | ACRES | PROPERTY DESCRIPTION | HOMESTEAD REDUCTION CAUV # |
|--|--|----------|----------------------|----------------------------------|
| NAME AND ADDRESS | LAND | BUILDING | TOTAL | |
| 30-049-1800 000 | Res 520 | | | |
| | -00-00 166 IRONTON 0000 00A | | | |
| SMITH DREXEL D & OLLIE 8065 PRIESTLY DRIVE REYNOLDSBURG OH 43068 | 5.380 | 16.920 | 22.300 | |
| 30-050-0100 000 | Res 530 | | | |
| | -00-00 167 IRONTON 0000 00A | | | |
| SMITH DREXEL & OLLIE 8065 PRIESTLY DRIVE REYNOLDSBURG OH 43068 | 6.150 | 12.120 | 18.270 | |
| 30-050-0200 000 | Com 401 | | | |
| | -00-00 168 IRONTON 0000 00A | | | |
| SKAGGS DAVID 1107 SO 8TH ST IRONTON OH 45638 | 4.070 | 18.560 | 22.630 | |
| 30-050-0300 000 | Res 510 | | | |
| | -00-00 169-170 IRONTON 40 ON 5TH X 66 ON AL 0000 00A | | | |
| DAY DORIS 406 NORTH 5TH ST IRONTON OH 45638 | 3.880 | 7.980 | 11.860 | |

april
Peak Income
Development LLC

AUDITOR'S TAX LIST AND TREASURER'S DUPLICATE OF REAL PROPERTY

117

UPPER TWP-1ST WD-IRONTON C & SD TAX DISTRICT 30

FULL RATE 46.6000

FOR TAX YEAR 2006

Lawrence

AGR/RES 0.000000

IND/COM 0.000000

| PARCEL NO | CLASS | ACRES | PROPERTY DESCRIPTION | HOMESTEAD REDUCTION CAUV # |
|--|--|----------|----------------------|----------------------------------|
| NAME AND ADDRESS | LAND | BUILDING | TOTAL | |
| 30-050-0400 000 | Res 530 | | | |
| | -00-00 PT 92 ON 5TH ST X 66 ON LAWRENCE 169.170 0000 00A | | | |
| KIDD HELEN M 304 N 5TH ST IRONTON OH 45638 | 8.930 | 28.000 | 36.930 | |
| 30-050-0500 000 | Res 510 | | | |
| | 170 171 IRONTON 66 ON LAWRENCE X 132 ON LOW ALLEY | | | |
| OLSON SANDRA S AND MARVIN M IMES 413 LAWRENCE ST IRONTON OH 45638 | 9.220 | 20.200 | 29.420 | H |
| 30-050-0600 000 | Res 510 | | | |
| | -00-00 172 IRONTON 0000 00A | | | |
| 6 STORMES JANEL M 411 LAWRENCE ST IRONTON OH 45638 | 5.380 | 20.460 | 25.840 | |
| 30-050-0700 000 | Res 510 | | | |
| | -00-00 173 IRONTON 0000 00A | | | |
| CRONACHER CHARLES S & BETTY 405 LAWRENCE ST IRONTON OH 45638 | 5.380 | 25.820 | 31.200 | |

AUDITOR'S TAX LIST AND TREASURER'S DUPLICATE OF REAL PROPERTY

118

UPPER TWP-1ST WD-IRONTON C & SD - TAX DISTRICT 30

FULL RATE 46.6000

FOR TAX YEAR 2006

Lawrence

AGR/RES 0.000000

IND/COM 0.000000

| PARCEL NO. | CLASS | ACRES | PROPERTY DESCRIPTION | HOMESTEAD REDUCTION CAUV # |
|---|-------|----------|---|----------------------------------|
| NAME AND ADDRESS | LAND | BUILDING | TOTAL | |
| 30-050-0800 000 | Res | 500 | | |
| | | | -00-00 174 IRONTON 0000 00A | |
| CRONACHER CHARLES S & BETTY 405 LAWRENCE ST IRONTON OH 45638 | | 5.380 | 0 | 5.380 |
| 30-050-0900 000 | Res | 510 | | |
| | | | LOTS 258, 259 & 260 IRONTON 132 ON LAWRENCE X 50' ON 6TH STREET | |
| BUNDY JOHN C AKA JOHN & MARYAKA MARY E LIFE EST 521 LAWRENCE ST IRONTON OH 45638 | | 2.620 | 21.930 | 24.550 H |
| 30-050-1000 000 | Exe | 620 | | |
| | | | -00-00 255-257 IRONTON INCL 0000 00A | |
| IRON LAW CO COMM ACTION/ORGANIZATION INC 305 N 5TH ST IRONTON OH 45638 | | 12.200 | 69.930 | 82.130 |
| 30-050-1100 000 | Res | 510 | | |
| | | | -00-00 258, 259, 260 IRONTON 44 ON 6TH X 132 0000 00A | |
| CALDWELL GLEN-MICHAEL A & RAEA 306 NORTH 6TH STREET IRONTON OH 45638 | | 2.300 | 19.700 | 22.000 |
| 30-050-1200 000 | Res | 510 | | |
| | | | -00-00 258, 259, 260 IRONTON 38 ON 6TH X 132 0000 00A | |
| BILITER RALPH D 312 6TH ST N IRONTON OH 45638 | | 1.990 | 15.620 | 17.610 |

8/8/07
John and
Karen E. Bundy
Bundy Smith

AUDITOR'S TAX LIST AND TREASURER'S DUPLICATE OF REAL PROPERTY

119

UPPER TWP-1ST WD-IRONTON C & SD - TAX DISTRICT 30

FULL RATE 46.6000

FOR TAX YEAR 2006

Lawrence

AGR/RES 0.000000

IND/COM 0.000000

| PARCEL NO. | CLASS | ACRES | PROPERTY DESCRIPTION | HOMESTEAD REDUCTION CAUV # |
|--|-------|----------|--|----------------------------------|
| NAME AND ADDRESS | LAND | BUILDING | TOTAL | |
| 30-050-1300 000 | Res | 510 | | |
| | | | -00-00 261, 262, 263 IRONTON 43 ON 6TH X 132 0000 00A | |
| LEWIS RALPH E & JOYCE 314 NO 6TH ST IRONTON OH 45638 | | 2.250 | 19.190 | 21.440 |
| 30-050-1400 000 | Res | 510 | | |
| | | | -00-00 261, 262, 263 IRONTON 43 ON 6TH X 132 0000 00A | |
| MCKNIGHT STEVEN M AND KIMBERLY J 318 NO 6TH ST IRONTON OH 45638 | | 2.250 | 23.600 | 25.850 |
| 30-050-1500 000 | Res | 510 | | |
| | | | -00-00 261, 262, 263 IRONTON 43 ON 6TH X 91 ON BUCKHORN 0000 00A | |
| HACKWORTH BERNARD J TRUSTEE 322 NO 6TH ST IRONTON OH 45638 | | 1.850 | 14.460 | 16.310 |
| 30-050-1600 000 | Res | 510 | | |
| | | | -00-00 263 IRONTON 41 ON BUCKHORN X 43 ON ALLEY 0000 00A | |
| MCDANIELS MICHAEL C 2502 SO 12TH ST IRONTON OH 45638 | | 1.160 | 6.930 | 8.090 |

| PARCEL NO | CLASS | ACRES | PROPERTY DESCRIPTION | HOMESTEAD REDUCTION CAUV # |
|---|--|----------|----------------------|----------------------------------|
| NAME AND ADDRESS | LAND | BUILDING | TOTAL | |
| 30-050-1700 000 | Com | 401 | | |
| DAY DORIS G 406 NO 5TH ST IRONTON OH 45638 | -00-00 264 265 266 IRONTON 88 ON 5TH X 144 ON BUCKHORN 0000 00A | 8 250 | 53 310 | 61 560 |
| 30-050-1800 000 | Exe | 620 | | |
| IRON LAW CO COMM ACTION ORGANIZATION INC 305 N 5TH ST IRONTON OH 45638 | -00-00 264 265 266 IRONTON 52 ON 5TH X 132 CEN AID ALLE 0000 00A | 6 010 | 0 | 6 010 |
| 30-051-0100 000 | Exe | 645 | | |
| IRONTON METROPOLITAN HOUSING A 720 WASHINGTON ST OHIO | -00-00 267 268 269 IRONTON 0000 00A | 24 400 | 328 840 | 353 240 |
| 30-051-0200 000 | Exe | 645 | | |
| IRONTON METROPOLITAN HOUSING A 720 WASHINGTON ST OHIO | -00-00 270 IRONTON X 132 0000 00A | 5 820 | 0 | 5 820 |
| 30-051-0300 000 | Res | 510 | | |
| MOUNTAIN RICHARD C & THOMAS L MOUNTAIN 603 SO 6TH ST IRONTON OH 45638 | -00-00 270 271 272 IRONTON 44 ON 6TH X 106 ON BUCKHORN 0000 00A | 2 060 | 6 840 | 8 900 |

6/1/07
Thurman
Campbell
Preservation
LLC

| PARCEL NO | CLASS | ACRES | PROPERTY DESCRIPTION | HOMESTEAD REDUCTION CAUV # |
|---|--|----------|----------------------|----------------------------------|
| NAME AND ADDRESS | LAND | BUILDING | TOTAL | |
| 30-051-0400 000 | Res | 510 | | |
| JENKINS JOYCE F 406 N 6TH ST IRONTON OH 45638 | -00-00 270 271 272 IRONTON 44 ON 6TH X 106 0000 00A | 2 060 | 14 230 | 16 290 H |
| 30-051-0500 000 | Res | 510 | | |
| ARDEN GREGORY C & VICKI J 1388 CARL DR IRONTON OH 45638 | -00-00 270 271 272 44 ON 6TH X 106 ON ALLEY 0000 00A | 2 060 | 12 460 | 14 520 |
| 30-051-0600 000 | Res | 510 | | |
| GUSTIN TOWNSEND KAY 524 ETNA ST IRONTON OH 45638 | 273 IRONTON 78 FEET ON 6TH ST X 41 ON ETNA | 1 610 | 14 640 | 16 250 |
| 30-051-0600 001 | Res | 500 | | |
| ERVIN MARY C & MARGO D 520 ETNA ST IRONTON OH 45638 | 273 IRONTON 3 ON ETNA X 78 ON 6TH ST | 120 | 0 | 120 |

AUDITOR'S TAX LIST AND TREASURER'S DUPLICATE OF REAL PROPERTY

122

UPPER TWP-1ST WD-IRONTON C & SD - TAX DISTRICT 30

FULL RATE 46.6000

FOR TAX YEAR 2006

Lawrence

AGR/RES 0.000000

INDICOM 0.000000

| PARCEL NO | CLASS | ACRES | PROPERTY DESCRIPTION | HOMESTEAD REDUCTION CAUV # |
|--|--|----------|----------------------|----------------------------------|
| NAME AND ADDRESS | LAND | BUILDING | TOTAL | |
| 30-051-0701 000 | Res | 510 | | |
| | -00-00 273 IRONTON 54 FT ON 6TH ST X 44 ON OAK ALLEY 0000 OGA | | | |
| LOWE DONALD T & CONNIE S 1434 CO RD 52 IRONTON OH 45638 | 1.550 | 15.010 | 16.560 | |
| 30-051-0800 000 | Res | 510 | | |
| | -00-00 274 IRONTON 0000 OGA | | | |
| ERVIN MARY C & MARGO D 520 ETNA STREET IRONTON OH 45638 | 2.300 | 15.530 | 17.830 H | |
| 30-051-0900 000 | Res | 500 | | |
| | -00-00 275 IRONTON 0000 OGA | | | |
| CRAFT LEE A 503 NORTH 6TH STREET IRONTON OH 45638 | 2.300 | 0 | 2.300 | |
| 30-051-1000 000 | Exe | 645 | | |
| | -00-00 276, 277, 278 IRONTON S 1/2 0000 OGA | | | |
| IRONTON METROPOLITAN HOUSING A 720 WASHINGTON ST OHIO | 9.150 | 0 | 9.150 | |
| 30-051-1100 000 | Exe | 645 | | |
| | -00-00 276, 277, 278 IRONTON 66 ON ETNA X 66 ON ALLEY 0000 OGA | | | |
| IRONTON METROPOLITAN HOUSING A 720 WASHINGTON ST OHIO | 300 | 0 | 300 | |

AUDITOR'S TAX LIST AND TREASURER'S DUPLICATE OF REAL PROPERTY

123

UPPER TWP-1ST WD-IRONTON C & SD - TAX DISTRICT 30

FULL RATE 46.6000

FOR TAX YEAR 2006

Lawrence

AGR/RES 0.000000

INDICOM 0.000000

| PARCEL NO | CLASS | ACRES | PROPERTY DESCRIPTION | HOMESTEAD REDUCTION CAUV # |
|---|--|----------|----------------------|----------------------------------|
| NAME AND ADDRESS | LAND | BUILDING | TOTAL | |
| 30-051-1200 000 | Res | 510 | | |
| | -00-00 277 278 IRONTON 66 ON 5TH X 55 ON ETNA 0000 OGA | | | |
| 6 COLLINS LINDA 419 5TH N ST IRONTON OH 45638 | 6.400 | 22.800 | 29.200 | |
| 30-051-1300 000 | Res | 500 | | |
| | -00-00 279 280 IRONTON 44 ON 6TH X 88 ON ETNA 0000 OGA | | | |
| KERNS BILL & RETHA FAYE LIFEEST REM RHONDA ROBINSON 419 NO 6TH ST IRONTON OH 45638 | 1.870 | 0 | 1.870 | |
| 30-051-1400 000 | Res | 510 | | |
| | -00-00 279 280 IRONTON MID 1/3 22 ON 6TH X 88 0000 OGA | | | |
| KERNS BILL & RETHA F 419 N 6TH ST IRONTON OH 45638 | 810 | 18.500 | 19.310 H | |
| 30-051-1500 000 | Res | 510 | | |
| | -00-00 279 280 IRONTON S 1/3 66 ON 6TH X 88 ON AL 0000 OGA | | | |
| RICHENDOLLAR DONALD AND SALLY 415 NO 6TH ST IRONTON OH 45638 | 2.800 | 12.660 | 15.460 | |

00 Dup 2/19/07
NovaStar
mortgage
Inc

5/10/07

Roy & Linda Gillespie

5/22/07

Roy & Linda Gillespie

1/24/08

William
B. Rutledge
Richardollar

AUDITOR'S TAX LIST AND TREASURER'S DUPLICATE OF REAL PROPERTY

124

UPPER TWP-1ST WD-IRONTON C & SD - TAX DISTRICT 30

FULL RATE 46.6000

FOR TAX YEAR 2006

Lawrence

AGR/RES 0.000000

IND/COM 0.000000

| PARCEL NO. | CLASS | ACRES | PROPERTY DESCRIPTION | HOMESTEAD REDUCTION CAUV # |
|--|--|----------|----------------------|----------------------------------|
| NAME AND ADDRESS | LAND | BUILDING | TOTAL | |
| 30-051-1600 000 | Res | 510 | | |
| BROWN MILDRED M LIFE EST REM RAYMOND E BROWN ETAL 610 ETNA ST IRONTON OH 45638 | -00-00 281 IRONTON ON ETNA X 132 W1/2 0000 00A | 22 | | |
| | 1.160 | 9.180 | 10.340 | H |
| 30-051-1700 000 | Res | 510 | | |
| HUNTINGTON AREA POSTAL CREDIT UNION 500 VIRGINIA AVE HUNTINGTON WV 25701 | -00-00 281 IRONTON ON ETNA X 132 ON LOCUST A 0000 00A | 22 | | |
| | 1.160 | 8.310 | 9.470 | |
| 30-051-1800 000 | Res | 510 | | |
| BLACKWELL JERRY LIFE EST REM CHRISTOPHER L BLACKWELL 614 ETNA ST IRONTON OH 45638 | -00-00 282 IRONTON 0000 00A | | | |
| | 2.300 | 11.420 | 13.720 | |
| 30-052-0100 000 | Exe | 645 | | |
| IRONTON METROPOLITAN HOUSING A OHIO | -00-00 IRONTON S 8 X 132 OF OAK ALLEY ADJ LOTS 267, 268 0000 00A | 267 | | |
| | 920 | 0 | 920 | |

AUDITOR'S TAX LIST AND TREASURER'S DUPLICATE OF REAL PROPERTY

125

UPPER TWP-1ST WD-IRONTON C & SD - TAX DISTRICT 30

FULL RATE 46.6000

FOR TAX YEAR 2006

Lawrence

AGR/RES 0.000000

IND/COM 0.000000

| PARCEL NO. | CLASS | ACRES | PROPERTY DESCRIPTION | HOMESTEAD REDUCTION CAUV # |
|---|---|----------|----------------------|----------------------------------|
| NAME AND ADDRESS | LAND | BUILDING | TOTAL | |
| 30-052-0200 000 | Exe | 645 | | |
| IRONTON METROPOLITAN HOUSING A OHIO | -00-00 IRONTON N 8 X 132 ADJ LOTS 276, 277 & 279 0000 00A | | | |
| | 60 | 0 | 60 | |
| 30-052-0300 000 | Res | 510 | | |
| WEST LEESA G 2412 JOHNSTOWN RD HUNTINGTON WV 25701-4738 | -00-00 283 IRONTON WPT 24 ON ETNA X 132 0000 00A | | | |
| | 1.260 | 12.880 | 14.140 | |
| 30-052-0400 000 | Res | 510 | | |
| ROOT DEBORAH F C/O WILLIAM LEWIS 727 MERRITT ST BARBOURSVILLE WV 25504 | -00-00 283 IRONTON E PT 20 ON ETNA X 132 0000 00A | | | |
| | 1.050 | 12.870 | 13.920 | |
| 30-052-0500 000 | Res | 510 | | |
| LEWIS JONI L 624 ETNA ST IRONTON OH 45638 | -00-00 284 IRONTON | | | |
| | 2.300 | 13.900 | 16.200 | |

AUDITOR'S TAX LIST AND TREASURER'S DUPLICATE OF REAL PROPERTY

126

UPPER TWP-1ST WD-IRONTON C & SD - TAX DISTRICT 30

FULL RATE 46.6000

FOR TAX YEAR 2006

Lawrence

AGR/RES 0.000000

IND/COM 0.000000

| PARCEL NO | CLASS | ACRES | PROPERTY DESCRIPTION | HOMESTEAD REDUCTION CALC # |
|--|---|----------|----------------------|----------------------------------|
| NAME AND ADDRESS | LAND | BUILDING | TOTAL | |
| 30-052-0700 000 | Res | 510 | | |
| | -00-00 285 IRONTON PT 44 ON BUCKHORN X 58 ON 7TH 0000 00A | | | |
| CARMON CHARLES W LIFE EST REM CHARLES MICHAEL CARMON 410 NO 7TH ST IRONTON OH 45638 | 1.660 | 15.440 | 17.100 | |
| 30-052-0800 000 | Res | 510 | | |
| | -00-00 285 IRONTON PT 74 ON 7TH X 44 ON ALLEY 0000 00A | | | |
| WADE CYNTHIA ANN & RONALD RAY 210 MCPHERSON AVE IRONTON OH 45638 | 2.120 | 14.900 | 17.020 | |
| 30-052-0900 000 | Res | 510 | | |
| | -00-00 286 IRONTON 0000 00A | | | |
| 6 KITTS MARY F 619 BUCKHORN ST IRONTON OH 45638 | 2.300 | 19.930 | 22.230 | |
| 30-052-1000 000 | Res | 500 | | |
| | -00-00 PT W 6FT LOT 287 0000 00A | | | |
| HAMNER PHYLLIS N 619 BUCKHORN STREET IRONTON OH 45638 | 320 | 0 | 320 | |

AUDITOR'S TAX LIST AND TREASURER'S DUPLICATE OF REAL PROPERTY

127

UPPER TWP-1ST WD-IRONTON C & SD - TAX DISTRICT 30

FULL RATE 46.6000

FOR TAX YEAR 2006

Lawrence

AGR/RES 0.000000

IND/COM 0.000000

| PARCEL NO | CLASS | ACRES | PROPERTY DESCRIPTION | HOMESTEAD REDUCTION CALC # |
|---|--|----------|----------------------|----------------------------------|
| NAME AND ADDRESS | LAND | BUILDING | TOTAL | |
| 30-052-1001 000 | Res | 500 | | |
| | -00-00 IRONTON E 1/2 LESS 6 0000 00A | | | |
| 6 KITTS MARY F 619 BUCKHORN ST IRONTON OH 45638 | 840 | 0 | 840 | |
| 30-052-1100 000 | Res | 510 | | |
| | -00-00 287 IRONTON PT W 1/2 0000 00A | | | |
| ANDERSON JEFFREY L P O BOX 51 KITTS HILL OH 45645 | 1.160 | 6.320 | 7.480 | |
| 30-052-1200 000 | Com | 401 | | |
| | -00-00 288 IRONTON 0000 00A | | | |
| KRATZENBERG KATHY J AND JERRY L ROWE P O BOX 786 IRONTON OH 45638 | 4.070 | 50.770 | 54.840 | |
| 30-052-1300 000 | Res | 520 | | |
| | -00-00 289 289 IRONTON PT 10 BUCKHORN X 69 6 20 ON BUCKHORN 0000 00A | | | |
| DICKENS DEBRA M C/O TALBOT CREEK LLC 703 PARK AVE IRONTON OH 45638 | 1.420 | 14.950 | 16.370 | |

AUDITOR'S TAX LIST AND TREASURER'S DUPLICATE OF REAL PROPERTY

128

UPPER TWP-1ST WD-IRONTON C & SD - TAX DISTRICT 30

FULL RATE 46.6000

FOR TAX YEAR 2006

Lawrence

AGR/RES

0.000000

IND/COM 0.000000

| PARCEL NO. | CLASS | ACRES | PROPERTY DESCRIPTION | HOMESTEAD REDUCTION CAUV # |
|---|--|----------|----------------------|----------------------------------|
| NAME AND ADDRESS | LAND | BUILDING | TOTAL | |
| 30-052-1400.000 | Res | 510 | | |
| KINNEY JAMES E & JOANNA M LIFE EST & JAMES V KINNEY 603 BUCKHORN ST IRONTON OH 45638 | -00-00 290 289 IRONTON PT 69 60N 6TH X 58 ON BUCK 0000 00A | 2.140 | 14.080 | 16.220 H |
| 30-052-1500.000 | Res | 510 | | |
| GALLION RICHARD M & CATHIE J 411 N 6TH ST IRONTON OH 45638 | -00-00 289 290 IRONTON PTS 52 4 ON 6TH X 68 ON OAK ALLE 0000 00A | 2.290 | 12.200 | 14.490 |
| 30-052-1600.000 | Res | 510 | | |
| BOLES DAVID 317 OAK STREET IRONTON OH 45638 | 291 IRONTON PT LESS 4004 SQ FT | 1.180 | 15.190 | 16.370 |
| 30-052-1600.001 | Res | 520 | | |
| GILLESPIE ALEX & LYDIA P O BOX 4352 IRONTON OH 45638 | 291 IRONTON PT 4004 SQ FT | 1.890 | 17.550 | 19.440 |

6/22/07
Andrew D
Thompson

AUDITOR'S TAX LIST AND TREASURER'S DUPLICATE OF REAL PROPERTY

129

UPPER TWP-1ST WD-IRONTON C & SD - TAX DISTRICT 30

FULL RATE 46.6000

FOR TAX YEAR 2006

Lawrence

AGR/RES

0.000000

IND/COM 0.000000

| PARCEL NO. | CLASS | ACRES | PROPERTY DESCRIPTION | HOMESTEAD REDUCTION CAUV # |
|---|--|----------|----------------------|----------------------------------|
| NAME AND ADDRESS | LAND | BUILDING | TOTAL | |
| 30-052-1700.000 | Res | 500 | | |
| JORDAN KENTON R & GRETTA M 420 NO 5TH ST IRONTON OH 45638 | -00-00 293 IRONTON & 8X132 VACATED LOCUST ALLEY | 2.720 | 0 | 2.720 |
| 30-052-1800.000 | Res | 510 | | |
| MALONE CARL F 1503 KARIN ST IRONTON OH 45638-1157 | 294 IRONTON & 8 X 132 VAC LOCUST ALLEY | 2.720 | 12.890 | 15.610 |
| 30-053-0100.000 | Res | 510 | | |
| ROBERTS ROBERT L & FRANCES F FAMILY TRUST 616 SO 6TH ST IRONTON OH 45638 | -00-00 295 IRONTON 0000 00A | 2.300 | 13.160 | 15.460 |
| 30-053-0200.000 | Res | 510 | | |
| PARKER DENNIS E & SARABETH L 624 BUCKHORN STREET IRONTON OH 45638 | 296 IRONTON LESS S 50' | 1.770 | 15.290 | 17.060 |

AUDITOR'S TAX LIST AND TREASURER'S DUPLICATE OF REAL PROPERTY

130

UPPER TWP-1ST WD-IRONTON C & SD - TAX DISTRICT 30

FULL RATE 46.6000

FOR TAX YEAR 2006

Lawrence

AGR/RES 0.000000

IND/COM 0.000000

| PARCEL NO | CLASS | ACRES | PROPERTY DESCRIPTION | HOMESTEAD REDUCTION CAUV # |
|--|--|----------|----------------------|----------------------------------|
| NAME AND ADDRESS | LAND | BUILDING | TOTAL | |
| 30-053-0200 001 | Res | 599 | | |
| PARKER DENNIE E & SARABETH L 624 BUCKHORN ST IRONTON OH 45638 | .00-00 296 IRONTON S 50' ONLY | 1.440 | 0 | 1.440 |
| 30-053-0300 000 | Res | 520 | | |
| KELLICO INC 304 N 7TH ST IRONTON OH 45638 | .00-00 297 IRONTON PT 52 ON 7TH X 44 ON LAWRE 0000 00A | 1.410 | 25.670 | 27.080 |
| 30-053-0400 000 | Res | 520 | | |
| SNELL GLADYS LIFE EST REM DENISE RIMMER ET AL 208 S 6TH ST IRONTON OH 45638 | 297 IRONTON PT 80 ON 7TH X 44 ON ALLEY LESS 987 SQ FT | 1.690 | 20.750 | 22.440 |
| 30-053-0400 001 | Com | 499 | | |
| KELLICO INC 304 7TH N ST IRONTON OH 45638 | 297 IRONTON PT 987 69 SQUARE FEET | 970 | 18.880 | 19.850 |

AUDITOR'S TAX LIST AND TREASURER'S DUPLICATE OF REAL PROPERTY

131

UPPER TWP-1ST WD-IRONTON C & SD - TAX DISTRICT 30

FULL RATE 46.6000

FOR TAX YEAR 2006

Lawrence

AGR/RES 0.000000

IND/COM 0.000000

| PARCEL NO | CLASS | ACRES | PROPERTY DESCRIPTION | HOMESTEAD REDUCTION CAUV # |
|---|--|----------|----------------------|----------------------------------|
| NAME AND ADDRESS | LAND | BUILDING | TOTAL | |
| 30-053-0500 000 | Res | 510 | | |
| WAGNER DAVID R & PAMELA K 307 PIKE ST COAL GROVE OH 45638 | 292 IRONTON LESS 1 092 SQ FT & 492 SQ FT BAL=4 224 SQ FT | 1.680 | 10.070 | 11.750 |
| 30-053-0500 001 | Res | 500 | | |
| GILLESPIE ALEX & LYDIA P O BOX 4352 IRONTON OH 45638 | 292 IRONTON PT 1092 SQ FT | 510 | 0 | 510 |
| 30-053-0500 002 | Res | 500 | | |
| BOLES DAVID 317 OAK STREET IRONTON OH 45638 | 292 IRONTON PT 492 SQ FT | 320 | 0 | 320 |
| 30-053-0600 000 | Res | 510 | | |
| WHITT BARBARA S LIFE EST REM ROONEY WHITT ET AL 617 LAWRENCE ST IRONTON OH 45638 | .00-00 298 IRONTON 0000 00A | 2.300 | 17.470 | 19.770 |
| 30-053-0700 000 | Res | 510 | | |
| RANEY JEFFREY & KIMBERLY ANN 613 LAWRENCE ST IRONTON OH 45638 | .00-00 LOT 299 VAC 8' LOCUST ALLEY X 132' ADJ LOT 299 0000 00A | 2.300 | 17.410 | 19.710 |

1/23/07
Andrea D
Thompson

AUDITOR'S TAX LIST AND TREASURER'S DUPLICATE OF REAL PROPERTY

132

UPPER TWP-1ST WD-IRONTON C & SD - TAX DISTRICT 30

FULL RATE 46.6000

FOR TAX YEAR 2006

Lawrence

AGR/RES 0.000000

IND/COM 0.000000

| PARCEL NO | CLASS | ACRES | PROPERTY DESCRIPTION | HOMESTEAD REDUCTION CAUV # |
|---|--|----------|----------------------|----------------------------------|
| NAME AND ADDRESS | LAND | BUILDING | TOTAL | |
| 30-053-0801 000 | Res 510 | | | |
| SIZEMORE BOBBY L 609 LAWRENCE ST IRONTON OH 45638 | -00-00 300 IRONTON W 1/2 & 4 1/2 1/2 0000 00A | 1.160 | 6.550 | 7.710 |
| 30-053-0900 000 | Res 510 | | | |
| BOWMAN PHILLIP III AND ANGEL 611 LAWRENCE ST IRONTON OH 45638 | -00-00 LOT 300 VAC 8' LOCUST ALLEY X 132' ADJ LOT 300 0000 00A | 1.160 | 9.910 | 11.070 |
| 30-053-1000 000 | Res 510 | | | |
| WARRICK JUDY 605 LAWRENCE ST IRONTON OH 45638 | -00-00 301 IRONTON 302 LESS 66 ON 6TH X 30' ON ALLEY 0000 00A | 4.600 | 14.720 | 19.320 |
| 30-053-1100 000 | Res 510 | | | |
| THORNTON WILLIAM L AND MINNIE TRUSTEES 311 6TH N ST IRONTON OH 45638 | -00-00 302 IRONTON 66 ON 6TH X 30' ON ALLEY 0000 00A | 1.420 | 15.900 | 17.320 |

AUDITOR'S TAX LIST AND TREASURER'S DUPLICATE OF REAL PROPERTY

133

UPPER TWP-1ST WD-IRONTON C & SD - TAX DISTRICT 30

FULL RATE 46.6000

FOR TAX YEAR 2006

Lawrence

AGR/RES 0.000000

IND/COM 0.000000

| PARCEL NO | CLASS | ACRES | PROPERTY DESCRIPTION | HOMESTEAD REDUCTION CAUV # |
|--|--------------------------------------|----------|----------------------|----------------------------------|
| NAME AND ADDRESS | LAND | BUILDING | TOTAL | |
| 30-053-1200 000 | Res 510 | | | |
| JENKINS STEVEN A AND WATSON ASHLEY J 613 ETNA ST IRONTON OH 45638 | -00-00 351 IRONTON W 1/2 0000 00A | 1.890 | 18.550 | 20.440 H |
| 30-053-1300 000 | Res 510 | | | |
| CREMEANS KURT 502 NO 7TH ST IRONTON OH 45638 | -00-00 351 IRONTON E 1/2 0000 00A | 1.600 | 12.990 | 14.590 |
| 30-053-1400 000 | Res 510 | | | |
| CRON OLIVER JR & WANDA FAYELIFE EST 508 N 7TH ST IRONTON OH 45638 | -00-00 352 IRONTON N 1/2 0000 00A | 1.160 | 11.170 | 12.330 H |
| 30-053-1500 000 | Res 510 | | | |
| WHALEY THOMAS H & MARIE L 2824 SO 10TH ST IRONTON OH 45638 | -00-00 352 IRONTON S 1/2 0000 00A | 1.160 | 9.350 | 10.510 |

7/12/07
Harold + Barbara
Webb

AUDITOR'S TAX LIST AND TREASURER'S DUPLICATE OF REAL PROPERTY

134

UPPER TWP-1ST WD-IRONTON C & S D - TAX DISTRICT 30

FULL RATE 46.6000

FOR TAX YEAR 2006

Lawrence

AGR/RES 0.000000

IND/COM 0.000000

| PARCEL NO | CLASS | ACRES | PROPERTY DESCRIPTION | HOMESTEAD REDUCTION CAUV # |
|---|--|----------|----------------------|----------------------------------|
| NAME AND ADDRESS | LAND | BUILDING | TOTAL | |
| 30-053-1600 000 32 CARMON MARK & JANIE C/O TRUST AMERICA 2503 DEL PRADO BLVD CAPE CORAL FL 33904 | Res 510 -00-00 353 IRONTON 0000 00A | | | |
| | 2.300 | 13.130 | 15.430 | |
| 30-053-1700 000 LASER JOHN PATRICK & ELIZABETH H 71 PVT DR 2911 CO RD 27 PEDRO OH 45659 | Res 510 -00-00 354 IRONTON 0000 00A | | | |
| | 2.300 | 44.920 | 47.220 | |
| 30-053-1800 000 VANHORN GREG 431 TWP RD 274 NO KITTS HILL OH 45645 | Res 510 -00-00 355 IRONTON 356 23 1/2 ON HECLA X 88 ON LOCUS 0000 00A | | | |
| | 1.020 | 5.960 | 6.980 | |
| 30-054-0100 000 BOWMAN CHRISTOPHER L & EDWINA KAY 612 HECLA ST IRONTON OH 45638 | Res 500 -00-00 355 IRONTON 356 42 1/2 ON HECLA X 88 356 0000 00A | | | |
| | 1.830 | 0 | 1.830 | |

AUDITOR'S TAX LIST AND TREASURER'S DUPLICATE OF REAL PROPERTY

135

UPPER TWP-1ST WD-IRONTON C & S D - TAX DISTRICT 30

FULL RATE 46.6000

FOR TAX YEAR 2006

Lawrence

AGR/RES 0.000000

IND/COM 0.000000

| PARCEL NO | CLASS | ACRES | PROPERTY DESCRIPTION | HOMESTEAD REDUCTION CAUV # |
|---|--|----------|----------------------|----------------------------------|
| NAME AND ADDRESS | LAND | BUILDING | TOTAL | |
| 30-054-0200 000 BOWMAN CHRISTOPHER L & EDWINA KAY 612 HECLA ST IRONTON OH 45638 | Res 510 -00-00 355 IRONTON ON HECLA X 88 356 0000 00A | 66 | | |
| | 2.800 | 19.930 | 22.730 | |
| 30-054-0300 000 6 BLACKBURN JOHN W AND SUSAN C/O C/O TRUST AMERICA MTG INC 1342 COLONIAL BL STEF-41A FORT MYERS FL 33919 | Res 510 -00-00 357 IRONTON S 1/2 0000 00A | | | |
| | 1.890 | 8.470 | 10.360 | |
| 30-054-0400 000 STRAIGHT CHRISTOPHER A & TARANICOLE PENNINGTON 2865 SR 141 IRONTON OH 45638 | Res 510 N1/2 LOT 357 IRONTON (623 HECLA ST) | | | |
| | 1.890 | 8.650 | 10.540 | |
| 30-054-0500 000 OLEARY MARTIN J C/O DAN JOHNSON 608 N 7TH ST IRONTON OH 45638 | Res 510 -00-00 358 IRONTON 0000 00A | | | |
| | 2.300 | 14.380 | 16.680 | |

AUDITOR'S TAX LIST AND TREASURER'S DUPLICATE OF REAL PROPERTY

136

UPPER TWP-1ST WD-IRONTON C & SD - TAX DISTRICT 30

FULL RATE 46.6000

FOR TAX YEAR 2006

Lawrence

AGR/RES 0.000000

INDICOM 0.000000

| PARCEL NO | CLASS | ACRES | PROPERTY DESCRIPTION | HOMESTEAD REDUCTION CAUV # | LAND | BUILDING | TOTAL |
|---|-------|-------|---|----------------------------------|-------|----------|--------|
| 30-054-0600 000 | Res | 510 | .00-00 359 IRONTON 0000 00A | | 2.300 | 11.470 | 13.770 |
| SISLER GEORGE E & PATRICIA ANN LIFE EST REM ANDREW J 610 N 7TH ST IRONTON OH 45638 | | | | | | | |
| 30-054-0700 000 | Res | 510 | .00-00 360 IRONTON 0000 00A | | 2.300 | 13.790 | 16.090 |
| WASHBURN GARY & PHYLLIS 614 N 7TH ST IRONTON OH 45638 | | | | | | | |
| 30-054-0800 000 | Res | 510 | .00-00 361 IRONTON 0000 00A | | 2.300 | 11.640 | 13.940 |
| VANHORN TED R 713 MILL ST IRONTON OH 45638 | | | | | | | |
| 30-054-0900 000 | Res | 510 | .00-00 362 IRONTON ON MILL X 44 60 0000 00A | | 1.720 | 9.150 | 10.870 |
| BENTLEY EDITH M AKA EDITH MARIE LIFE EST & STATON E 108 CROSSGATE DR ELMORE AL 36025 | | | | | | | |

AUDITOR'S TAX LIST AND TREASURER'S DUPLICATE OF REAL PROPERTY

137

UPPER TWP-1ST WD-IRONTON C & SD - TAX DISTRICT 30

FULL RATE 46.6000

FOR TAX YEAR 2006

Lawrence

AGR/RES 0.000000

INDICOM 0.000000

| PARCEL NO | CLASS | ACRES | PROPERTY DESCRIPTION | HOMESTEAD REDUCTION CAUV # | LAND | BUILDING | TOTAL |
|---|-------|-------|---|----------------------------------|-------|----------|-------|
| 30-054-1000 000 | Res | 500 | .00-00 362 IRONTON ON MILL X 44 72 0000 00A | | 2.070 | 0 | 2.070 |
| PRINCE DANNY 256 TWP RD 601 IRONTON OH 45638 | | | | | | | |
| 30-054-1100 000 | Res | 510 | .00-00 363 IRONTON 33 ON MILL X 88 364 0000 00A | PT | 1.400 | 6.130 | 7.530 |
| BLANKENSHIP RICH & CARLA 519 RAILROAD ST IRONTON OH 45638 | | | | | | | |
| 30-054-1200 000 | Res | 510 | 363 TRONTON PT 33 ON MILL X 88 ON ALLEY 364 PT | | 2.800 | 0 | 2.800 |
| VAN HORN TED 713 MILL ST IRONTON OH 45638 | | | | | | | |
| 30-054-1300 000 | Res | 500 | .00-00 366 IRONTON ON LOCUST ALLEY 0000 00A | 66 | 2.260 | 0 | 2.260 |
| VANHORN TEDDY & LINDA K 713 MILL ST IRONTON OH 45638 | | | | | | | |
| 30-054-1400 000 | Res | 500 | .00-00 367 IRONTON 44 X 60 0000 00A | PT | 1.500 | 0 | 1.500 |
| JUSTICE JOYCE MILLER ETAL 719 6TH N ST IRONTON OH 45638 | | | | | | | |

AUDITOR'S TAX LIST AND TREASURER'S DUPLICATE OF REAL PROPERTY

138

UPPER TWP-1ST WD-IRONTON C & SD - TAX DISTRICT 30

FULL RATE 46.6000

FOR TAX YEAR 2006

Lawrence

AGR/RES 0.000000

INDICOM 0.000000

| PARCEL NO | CLASS | ADRES | PROPERTY DESCRIPTION | LAND | BUILDING | TOTAL | HOMESTEAD REDUCTION CAUV # |
|---|-------|-------|--|--------|----------|-------|----------------------------------|
| NAME AND ADDRESS | | | | | | | |
| 30-054-1500 000 | Res | 510 | | | | | |
| | | | -00-00 368 IRONTON PT 36 X 107 0000 00A | | | | |
| JUSTICE JOYCE MILLER ETAL 719 6TH N ST IRONTON OH 45638 | | | 4.120 | 19.120 | 23.240 | | |
| 30-054-1600 000 | Res | 510 | | | | | |
| | | | -00-00 365 IRONTON PT W PT 0000 00A | | | | |
| VANHORN TEDDY RAY & LINDA KAY 713 MILL ST IRONTON OH 45638 | | | 1.500 | 9.670 | 11.170 | | |
| 30-054-1700 000 | Res | 500 | | | | | |
| | | | -00-00 365 IRONTON PT E PT 0000 00A | | | | |
| VANHORN TEDDY & LINDA K C/O TEDDY RAY VANHORN 713 MILL ST IRONTON OH 45638 | | | 1.670 | 0 | 1.670 | | |
| 30-054-1800 000 | Res | 500 | | | | | |
| | | | -00-00 368 IRONTON PT E ON 6TH X 124.67 0000 00A | | | | |
| VANHORN TEDDY R & LINDA K 713 MILL ST IRONTON OH 45638 | | | 300 | 0 | 300 | | |

AUDITOR'S TAX LIST AND TREASURER'S DUPLICATE OF REAL PROPERTY

139

UPPER TWP-1ST WD-IRONTON C & SD - TAX DISTRICT 30

FULL RATE 46.6000

FOR TAX YEAR 2006

Lawrence

AGR/RES 0.000000

INDICOM 0.000000

| PARCEL NO | CLASS | ADRES | PROPERTY DESCRIPTION | LAND | BUILDING | TOTAL | HOMESTEAD REDUCTION CAUV # |
|---|------------------------------|-------|---|--------|----------|--------|----------------------------------|
| NAME AND ADDRESS | | | | | | | |
| 30-054-8806 000 | Pub Pers N, S, E PU-U9 | 880 | | | | | |
| | | | | 0 | 26.760 | 26.760 | |
| NPCR INC (DBA) NEXTEL PARTNERS OF NEXTEL 4500 CARILLON POINT KIRKLAND WA 98033 | | | | | | | |
| 30-055-0100 000 | Res | 510 | | | | | |
| | | | -00-00 369 IRONTON LESS PT 9 X 9 ON NE COR 0000 00A | | | | |
| VANHORN TEDDY R & LINDA K 713 MILL ST IRONTON OH 45638 | | | 2.310 | 10.130 | 12.440 | | |
| 30-055-0200 000 | Res | 510 | | | | | |
| | | | -00-00 370 IRONTON 0000 00A | | | | |
| 6 MAINE'S CARLA JEAN 709 NO 6TH ST IRONTON OH 45638 | | | 2.300 | 17.800 | 20.100 | H | |
| 30-055-0300 000 | Res | 510 | | | | | |
| | | | -00-00 371 IRONTON 0000 00A | | | | |
| RUDMANN JAMES F & MARY ELIZABETH 705 NO 6TH ST IRONTON OH 45638 | | | 2.300 | 11.220 | 13.520 | | |

AUDITOR'S TAX LIST AND TREASURER'S DUPLICATE OF REAL PROPERTY

140

UPPER TWP-1ST WD-IRONTON C & SD - TAX DISTRICT 30

FULL RATE 46.6000

FOR TAX YEAR 2006

Lawrence

AGR/RES 0.000000

IND/COM 0.000000

| PARCEL NO. | CLASS | ACRES | PROPERTY DESCRIPTION | HOMESTEAD REDUCTION CAUV # |
|---|---|----------|----------------------|----------------------------------|
| NAME AND ADDRESS | LAND | BUILDING | TOTAL | |
| 30-055-0400 000 | Res 510 | | | |
| MURNAHAN OSCAR OSCAR MURNAHAN 6312 ST RT 5 ASHLAND KY 41102 | 372 IRONTON E PT 44 ON LOCUST ALLEY X 50 ON MILL | 1.440 | 11.540 | 12.980 |
| 30-055-0500 000 | Res 510 | | | |
| PAYTON THOMAS ARTHUR 703 NO 6TH ST IRONTON OH 45638 | .00-00 372 IRONTON W PT 44 ON 6TH ST X 82 ON 0000 OGA | 1.770 | 15.110 | 16.880 |
| 30-055-0600 000 | Res 500 | | | |
| NORRIS FRANKLIN L & ANGELA M 1113 S 4TH ST IRONTON OH 45638 | .00-00 373 IRONTON 44 ON 6TH X 86 ON MILL 0000 OGA | 1.600 | 0 | 1.600 |
| 30-055-0700 000 | Res 500 | | | |
| BLACKWELL JERRY L 614 ETNA ST IRONTON OH 45638 | .00-00 373 IRONTON 46 ON MILL X 44 ON ALLEY 0000 OGA | 1.320 | 0 | 1.320 |
| 30-055-0800 000 | Res 510 | | | |
| O'NEILL KATHLEEN R LIFE EST REM MARY ANN MONTE ET A 619 NO 6TH ST IRONTON OH 45638 | .00-00 374 IRONTON 0000 OGA | 2.300 | 14.310 | 16.610 |

AUDITOR'S TAX LIST AND TREASURER'S DUPLICATE OF REAL PROPERTY

141

UPPER TWP-1ST WD-IRONTON C & SD - TAX DISTRICT 30

FULL RATE 46.6000

FOR TAX YEAR 2006

Lawrence

AGR/RES 0.000000

IND/COM 0.000000

| PARCEL NO. | CLASS | ACRES | PROPERTY DESCRIPTION | HOMESTEAD REDUCTION CAUV # |
|--|--------------------------------------|----------|----------------------|----------------------------------|
| NAME AND ADDRESS | LAND | BUILDING | TOTAL | |
| 30-055-0900 000 | Res 510 | | | |
| KINNEY WILLIAM J JR ETAL 613 N 6TH ST IRONTON OH 45638 | 375 IRONTON WHOLE S 1/2 | 1.160 | 7.650 | 8.810 H |
| 30-055-1100 000 | Res 510 | | | |
| TRIPLETT WILLIAM H 2013 NO 1ST ST IRONTON OH 45638 | .00-00 375 IRONTON N 1/2 0000 OGA | 1.160 | 11.900 | 13.060 |
| 30-055-1200 000 | Res 510 | | | |
| LAMBERT RANDALL L & JAN T P O BOX 702 IRONTON OH 45638 | 376 IRONTON | 2.300 | 9.340 | 11.640 |
| 30-055-1300 000 | Res 510 | | | |
| JONES JOHN M 607 NORTH SIXTH STREET IRONTON OH 45638 | .00-00 377 IRONTON 0000 OGA | 2.300 | 11.250 | 13.550 |

11/13/07
Framing out to
William J Kinney Jr.

AUDITOR'S TAX LIST AND TREASURER'S DUPLICATE OF REAL PROPERTY

142

UPPER TWP-1ST WD-IRONTON C & SD - TAX DISTRICT 30

FULL RATE 46.6000

FOR TAX YEAR 2006

Lawrence

AGR/RES 0.000000

IND/COM 0.000000

| PARCEL NO | CLASS | ACRES | PROPERTY DESCRIPTION | HOMESTEAD REDUCTION CAUV # |
|--|--------------------------------|----------|----------------------|----------------------------------|
| NAME AND ADDRESS | LAND | BUILDING | TOTAL | |
| 30-055-1400 000 | Com | 401 | | |
| HURLEY MICHAEL J & ALINA F 1845 SO 2ND ST IRONTON OH 45638 | -00-00 378 IRONTON 0000 00A | 4.060 | 41.740 | 45.800 |
| | | | | 7/24/07 M+J Properties, Inc. |
| 30-055-1500 000 | Res | 520 | | |
| MOUNTAIN RICHARD C & THOMAS L MOUNTAIN C/O RICHARD MOUNTAIN 603 SO 6TH ST IRONTON OH 45638 | W1/2 379.380 IRONTON | 3.200 | 23.230 | 26.430 |
| 30-055-1600 000 | Res | 510 | | |
| WISE PHYLLIS AND SONORA PAULUS 2136 ST RT 243 IRONTON OH 45638 | E1/4 379.380 IRONTON (33X88) | 1.400 | 11.860 | 13.260 |
| 30-055-1700 000 | Res | 500 | | |
| MOUNTAIN RICHARD C & THOMAS L MOUNTAIN 603 SO 6TH ST IRONTON OH 45638 | E1/4 379.380 IRONTON (33X88) | 1.400 | 0 | 1.400 |

AUDITOR'S TAX LIST AND TREASURER'S DUPLICATE OF REAL PROPERTY

143

UPPER TWP-1ST WD-IRONTON C & SD - TAX DISTRICT 30

FULL RATE 46.6000

FOR TAX YEAR 2006

Lawrence

AGR/RES 0.000000

IND/COM 0.000000

| PARCEL NO | CLASS | ACRES | PROPERTY DESCRIPTION | HOMESTEAD REDUCTION CAUV # |
|--|--------------------------------|----------|----------------------|----------------------------------|
| NAME AND ADDRESS | LAND | BUILDING | TOTAL | |
| 30-055-1800 000 | Res | 510 | | |
| MOUNTAIN RICHARD C & THOMAS L MOUNTAIN 603 SO 6TH ST IRONTON OH 45638 | -00-00 381 IRONTON 0000 00A | 2.300 | 9.170 | 11.470 |
| 30-056-0100 000 | Res | 510 | | |
| LENN JEFFREY HOWARD & MARY 511 NORTH 6TH STREET IRONTON OH 45638 | -00-00 382 IRONTON 0000 00A | 2.300 | 18.220 | 20.520 |
| 30-056-0200 000 | Res | 510 | | |
| MURNAHAN LEWIS D & MAVIS MAR 505 N 6TH ST IRONTON OH 45638 | -00-00 383 IRONTON 0000 00A | 2.300 | 12.230 | 14.530 H |
| 30-056-0300 000 | Res | 510 | | |
| CRAFT LEE A 503 NORTH 6TH STREET IRONTON OH 45638 | -00-00 384 IRONTON 0000 00A | 2.300 | 14.690 | 16.990 |

AUDITOR'S TAX LIST AND TREASURER'S DUPLICATE OF REAL PROPERTY

144

UPPER TWP-1ST WD-IRONTON C & SD - TAX DISTRICT 30

FULL RATE 46.6000

FOR TAX YEAR 2006

Latitude

AGR/RES 0.000000

IND/COM 0.000000

| PARCEL NO | CLASS | ADRES | PROPERTY DESCRIPTION | HOMESTEAD REDUCTION CAUV # |
|---|--|----------|----------------------|----------------------------------|
| NAME AND ADDRESS | LAND | BUILDING | TOTAL | |
| 30-056-0400 000 | Res | 510 | | |
| PAYNE BETTY JANE 506 N 6TH ST IRONTON OH 45638 | -00-00 385 IRONTON ON ETNA X 88 ON 6TH 385 0000 00A | 40 | 2,330 19,740 | 22,070 |
| 30-056-0500 000 | Res | 510 | | |
| SCHOENER GREGORY R AND DEBRAL 521 ETNA ST IRONTON OH 45638 | -00-00 385 IRONTON W PT 40 ON ETNA X 88 38 0000 00A | | 1,700 9,150 | 10,850 |
| 30-056-0600 000 | Res | 500 | | |
| PAYNE BETTY JANE 506 N 6TH ST IRONTON OH 45638 | -00-00 385 IRONTON E PT 24 ON ETNA X 88 38 0000 00A | | 1,020 0 | 1,020 |
| 30-056-0700 000 | Res | 510 | | |
| WELLS JOHN S & GERALD L WELLS 2610 BLACKBURN AVE ASHLAND KY 41101 | -00-00 386 IRONTON 28 ON ETNA X 132 & 16 ON ALLEY 0000 00A | | 2,100 4,700 | 6,800 |

AUDITOR'S TAX LIST AND TREASURER'S DUPLICATE OF REAL PROPERTY

145

UPPER TWP-1ST WD-IRONTON C & SD - TAX DISTRICT 30

FULL RATE 46.6000

FOR TAX YEAR 2006

Latitude

AGR/RES 0.000000

IND/COM 0.000000

| PARCEL NO | CLASS | ADRES | PROPERTY DESCRIPTION | HOMESTEAD REDUCTION CAUV # |
|--|---|----------|----------------------|----------------------------------|
| NAME AND ADDRESS | LAND | BUILDING | TOTAL | |
| 30-056-0800 000 | Res | 510 | | |
| 6 MILLER HENRY 510 NO 6TH ST IRONTON OH 45638 | -00-00 387 IRONTON LESS 28 WEND 0000 00A | | 2,040 23,010 | 25,050 |
| 30-056-0900 000 | Res | 510 | | |
| BIRCHFIELD GARY L & PHYLLIS 514 NO 6TH STREET IRONTON OH 45638 | -00-00 388 IRONTON 0000 00A | | 2,300 13,060 | 15,360 |
| 30-056-1000 000 | Res | 510 | | |
| CREMEANS GARY & DORIS V 522 NO 6TH ST IRONTON OH 45638 | -00-00 389 IRONTON PT 40 ON 6TH X 66 0000 00A | | 1,460 5,060 | 6,520 |
| 30-056-1100 000 | Res | 510 | | |
| CREMEANS GARY L & DORIS 522 N 6TH ST IRONTON OH 45638 | -00-00 389 IRONTON PT 48 78 ON 6TH X 66 ON 0000 00A | | 1,780 13,240 | 15,020 H |

AUDITOR'S TAX LIST AND TREASURER'S DUPLICATE OF REAL PROPERTY

144

UPPER TWP-1ST WD-IRONTON C & SD - TAX DISTRICT 30

FULL RATE 46.6000

FOR TAX YEAR 2006

LAWRENCE

AGR/RES 0.000000

IND/COM 0.000000

| PARCEL NO | CLASS | ADRES | PROPERTY DESCRIPTION | LAND | BUILDING | TOTAL | HOMESTEAD REDUCTION CAUV # |
|---|-------|-------|--|-------|----------|--------|----------------------------------|
| 30-056-0400 000 | Res | 510 | -00-00 385 IRONTON ON ETNA X 88 ON 6TH 386 0000 00A | 40 | | | |
| PAYNE BETTY JANE 506 N 6TH ST IRONTON OH 45638 | | | | 2.330 | 19.740 | 22.070 | |
| 30-056-0500 000 | Res | 510 | -00-00 385 IRONTON W PT 40 ON ETNA X 88 38 0000 00A | | | | |
| SCHOENER GREGORY R AND DEBRAL 521 ETNA ST IRONTON OH 45638 | | | | 1.700 | 9.150 | 10.850 | |
| 30-056-0600 000 | Res | 500 | -00-00 385 IRONTON E PT 24 ON ETNA X 88 38 0000 00A | | | | |
| PAYNE BETTY JANE 506 N 6TH ST IRONTON OH 45638 | | | | 1.020 | 0 | 1.020 | |
| 30-056-0700 000 | Res | 510 | -00-00 386 IRONTON 28 ON ETNA X 132 & 16 ON ALLEY 0000 00A | | | | |
| WELLS JOHN S & GERALD L WELLS 2610 BLACKBURN AVE ASHLAND KY 41101 | | | | 2.100 | 4.700 | 6.800 | |

AUDITOR'S TAX LIST AND TREASURER'S DUPLICATE OF REAL PROPERTY

145

UPPER TWP-1ST WD-IRONTON C & SD - TAX DISTRICT 30

FULL RATE 46.6000

FOR TAX YEAR 2006

LAWRENCE

AGR/RES 0.000000

IND/COM 0.000000

| PARCEL NO | CLASS | ADRES | PROPERTY DESCRIPTION | LAND | BUILDING | TOTAL | HOMESTEAD REDUCTION CAUV # |
|--|-------|-------|---|-------|----------|--------|----------------------------------|
| 30-056-0800 000 | Res | 510 | -00-00 387 IRONTON LESS 28 WEND 0000 00A | | | | |
| 6 MILLER HENRY 510 NO 6TH ST IRONTON OH 45638 | | | | 2.040 | 23.010 | 25.050 | |
| 30-056-0900 000 | Res | 510 | -00-00 388 IRONTON 0000 00A | | | | |
| BIRCHFIELD GARY L & PHYLLIS 514 NO 6TH STREET IRONTON OH 45638 | | | | 2.300 | 13.060 | 15.360 | |
| 30-056-1000 000 | Res | 510 | -00-00 389 IRONTON PT 40 ON 6TH X 66 0000 00A | | | | |
| CREMEANS GARY L & DORIS V 522 NO 6TH ST IRONTON OH 45638 | | | | 1.460 | 5.060 | 6.520 | |
| 30-056-1100 000 | Res | 510 | -00-00 389 IRONTON PT 48 78 ON 6TH X 66 ON 0000 00A | | | | |
| CREMEANS GARY L & DORIS 522 N 6TH ST IRONTON OH 45638 | | | | 1.780 | 13.240 | 15.020 | H |

AUDITOR'S TAX LIST AND TREASURER'S DUPLICATE OF REAL PROPERTY

146

UPPER TWP-1ST WD-IRONTON C & SD - TAX DISTRICT 30

FULL RATE 46.6000

FOR TAX YEAR 2006

Lawrence

AGR/RES 0.000000

INDICOM 0.000000

| PARCEL NO | CLASS | ACRES | PROPERTY DESCRIPTION | HOMESTEAD REDUCTION CALC # |
|--|--|----------|----------------------|----------------------------------|
| NAME AND ADDRESS | LAND | BUILDING | TOTAL | |
| 30-056-1200 000 | Com | 401 | | |
| M N & O INC 2411 SO 7TH ST IRONTON OH 45638 | 385/390 IRONTON 66 ON HECLA X 88 ON ALLEY | 4.060 | 16.400 | 20.460 |
| 30-056-1300 000 | Res | 510 | | |
| RUNYON MICHAEL E AND SHARA 523 HECLA ST IRONTON OH 45638 | .00-00 391 IRONTON 0000 00A | 2.300 | 16.120 | 18.420 |
| 30-056-1400 000 | Res | 510 | | |
| HOWELL DALE E & BETTY J 608 6TH ST N IRONTON OH 45638 | .00-00 392 IRONTON 0000 00A | 2.300 | 10.500 | 12.800 |
| 30-056-1500 000 | Res | 510 | | |
| JONES JANET S 612 NORTH SIXTH STREET IRONTON OH 45638 | .00-00 393 IRONTON 0000 00A | 2.300 | 18.960 | 21.260 |

AUDITOR'S TAX LIST AND TREASURER'S DUPLICATE OF REAL PROPERTY

147

UPPER TWP-1ST WD-IRONTON C & SD - TAX DISTRICT 30

FULL RATE 46.6000

FOR TAX YEAR 2006

Lawrence

AGR/RES 0.000000

INDICOM 0.000000

| PARCEL NO | CLASS | ACRES | PROPERTY DESCRIPTION | HOMESTEAD REDUCTION CALC # |
|---|--|----------|----------------------|----------------------------------|
| NAME AND ADDRESS | LAND | BUILDING | TOTAL | |
| 30-056-1600 000 | Res | 510 | | |
| WILSON CHARLES VIRGIL & JUANITA 616 NO 6TH ST IRONTON OH 45638 | .00-00 394 IRONTON 0000 00A | 2.300 | 13.150 | 15.450 H |
| 30-056-1700 000 | Res | 520 | | |
| SMITH JAMES L FRANK & WANDA EACHES P O BOX 4095 IRONTON OH 45638 | 395 IRONTON 44 ON 6TH X 98 1/2 396 6 X 98 1/2 | 1.970 | 18.870 | 20.840 |
| 30-056-1800 000 | Res | 500 | | |
| FANNIN P MICHAEL & CAROLYN J 2315 S 11TH ST IRONTON OH 45638 | .00-00 395 IRONTON 33 1/2 ON MILL X 88 ON SUGAR 0000 00A | 1.400 | 0 | 1.400 |
| 30-057-0100 000 | Res | 500 | | |
| FANNIN P MICHAEL & CAROLYN J 2315 S 11TH ST IRONTON OH 45638 | .00-00 396 IRONTON 37 ON MILL X 43 1/2 0000 00A | 1.040 | 0 | 1.040 |
| 30-057-0200 000 | Res | 520 | | |
| HANKINS RANDY S 277 PRIVATE DR 50 IRONTON OH 45638 | .00-00 396 IRONTON 43 1/2 ON 6TH X 61 1/2 0000 00A | 1.530 | 26.910 | 28.440 |

AUDITOR'S TAX LIST AND TREASURER'S DUPLICATE OF REAL PROPERTY

148

UPPER TWP-1ST WD-IRONTON C & SD - TAX DISTRICT 30

FULL RATE 46.6000

FOR TAX YEAR 2006

Lawrence

AGR/RES 0.000000

INDICOM 0.000000

| PARCEL NO | CLASS | ACRES | PROPERTY DESCRIPTION | HOMESTEAD REDUCTION CAUV # |
|---|---|----------|----------------------|----------------------------------|
| NAME AND ADDRESS | LAND | BUILDING | TOTAL | |
| 30-057-0300 000 | Com | 440 | | |
| FANNIN P MICHAEL & CAROL YN J 2315 S 11TH ST IRONTON OH 45638 | -00-00 397 IRONTON PT 44 ON 6TH X 66 ON MILL 0000 00A | 2.030 | 10.630 | 12.660 |
| 30-057-0400 000 | Res | 510 | | |
| WAGNER DAVID R & PAMELA K 307 PIKE ST COAL GROVE OH 45638 | -00-00 397 IRONTON PT 44 ON ALLEY X 66 ON MILL 0000 00A | 1.890 | 10.090 | 11.980 |
| 30-057-0500 000 | Res | 520 | | |
| ALBRINK JOHN B JR & MARJORIEH ALBRINK TRUSTEES 1731 THOMAS ST IRONTON OH 45638 | -00-00 398 IRONTON N 1/2 0000 00A | 1.160 | 5.950 | 7.110 |
| 30-057-0600 000 | Res | 520 | | |
| ALBRINK JOHN B JR & MARJORIEH TRUSTEES 1731 THOMAS ST IRONTON OH 45638 | -00-00 398 IRONTON S 1/2 0000 00A | 1.160 | 6.040 | 7.200 |

AUDITOR'S TAX LIST AND TREASURER'S DUPLICATE OF REAL PROPERTY

149

UPPER TWP-1ST WD-IRONTON C & SD - TAX DISTRICT 30

FULL RATE 46.6000

FOR TAX YEAR 2006

Lawrence

AGR/RES 0.000000

INDICOM 0.000000

| PARCEL NO | CLASS | ACRES | PROPERTY DESCRIPTION | HOMESTEAD REDUCTION CAUV # |
|---|---|----------|----------------------|----------------------------------|
| NAME AND ADDRESS | LAND | BUILDING | TOTAL | |
| 30-057-0700 000 | Res | 510 | | |
| MOUNTAIN RICHARD C & THOMAS L 603 SO 6TH ST IRONTON OH 45638 | -00-00 400 IRONTON ON 6TH X 132 0000 00A | 2.100 | 5.880 | 7.980 |
| 30-057-0800 000 | Res | 510 | | |
| 6 ROBERTS RALPH DALE & LOLA P FULTON & GOSS INC 712 NORTH 6TH STREET IRONTON OH 45638 | -00-00 399 IRONTON ADJ LOT 399 400 0000 00A | 2.510 | 39.760 | 42.270 |
| 30-057-0900 000 | Res | 500 | | |
| MOUNTAIN RICHARD C & THOMAS L MOUNTAIN 603 SO 6TH ST IRONTON OH 45638 | -00-00 401 IRONTON 0000 00A | 2.300 | 0 | 2.300 |
| 30-057-1000 000 | Res | 510 | | |
| RUDMANN ELIZABETH 722 N 6TH ST IRONTON OH 45638 | -00-00 402 IRONTON 0000 00A | 2.300 | 17.550 | 19.850 |

| PARCEL NO | CLASS | ACRES | PROPERTY DESCRIPTION | HOMESTEAD REDUCTION CAUV # |
|---|---|--------------|----------------------|--|
| NAME AND ADDRESS | LAND | BUILDING | TOTAL | |
| 30-057-1100 000 6 MCKNIGHT JOANNE 1939 N 2ND ST IRONTON OH 45638 | Res 510 -00-00 403 IRONTON S D 1.78 ON VESUVIUS 0000 00A | | 22.790 | 25 Amplior Michael L & Amanda Shupe |
| 30-057-1200 000 RUOMANN JAMES E & TERESA J 515 VESUVIUS ST IRONTON OH 45638 | Res 510 -00-00 403 IRONTON S D 2 44 ON VESUVIUS X 88 ON SUGAR 0000 00A | 1.870 15.350 | 17.220 | |
| 30-057-1300 000 WILSON DEWEY W & ROSE S 807 N 5TH ST IRONTON OH 45638 | Res 510 -00-00 404 IRONTON S D 1.44 ON 5TH 0000 00A | 1.720 8.540 | 10.260 | |
| 30-057-1400 000 BRYANT BETTY ANN ETAL C/O BETTY REGUS 1812 COLMAR LANE CINCINNATI OH 45237-1120 | Res 500 403 IRONTON SD 1 51 ON VESUVIUS X88 PT 404 | 2.160 0 | 2.160 | |

| PARCEL NO | CLASS | ACRES | PROPERTY DESCRIPTION | HOMESTEAD REDUCTION CAUV # |
|---|--|--------------|----------------------|----------------------------------|
| NAME AND ADDRESS | LAND | BUILDING | TOTAL | |
| 30-057-1600 000 RUDMANN JOSEPH T 814 N 6TH ST IRONTON OH 45638 | Res 510 -00-00 403 IRONTON S D 3.44 X 88 404 0000 00A | 1.870 10.660 | 12.530 | |
| 30-057-1700 000 38 FRIEND OWEN M & AMY M 521 VESUVIUS ST IRONTON OH 45638 | Res 510 403 IRONTON S D 4 W 44 ON VESUVIUS 88 ON 6TH 404 | 1.870 12.130 | 14.000 | |
| 30-057-1800 000 MILLER HEIDI S 809 N 5TH STREET IRONTON OH 45638 | Res 510 -00-00 405 IRONTON 44 X 132 406 0000 00A | 1.160 14.150 | 15.310 | |
| 30-058-0100 000 MILLER HEIDI S 809 NORTH FIFTH STREET IRONTON OH 45638 | Res 500 -00-00 406 IRONTON STIX S D 1 0000 00A | 1.050 0 | 1.050 | |

| PARCEL NO | CLASS | ACRES | PROPERTY DESCRIPTION | HOMESTEAD REDUCTION CALC # |
|---|--------------------------------------|-------------------|----------------------|----------------------------------|
| NAME AND ADDRESS | LAND | BUILDING | TOTAL | |
| 30-058-0200 000 | Res | 500 | | |
| MILLER HEIDI'S 809 NORTH FIFTH STREET IRONTON OH 45638 | -00-00 406 IRONTON STIX S D 2 | 0000 00A | | |
| | 840 | 0 | 840 | |
| 30-058-0300 000 | Res | 510 | | |
| EASTERLING JOHN FRANKLIN & DE 821 5TH N ST IRONTON OH 45638 | 406 407 IRONTON STIX SD LOTS 3-7 | | | |
| | 5 820 | 15 480 | 21 300 | |
| 30-058-0600 000 | Res | 500 | | |
| VANCE JAMES J & MILDRED 831 NO 5TH ST IRONTON OH 45638 | -00-00 1 IRONTON STIX S D 8 407 | 0000 00A | | |
| | 840 | 0 | 840 | |
| 30-058-0900 000 | Res | 510 | | |
| EASTERLING JOHN & DEBBIE 831 NO 5TH ST IRONTON OH 45638 | -00-00 1 IRONTON STIX S D 9 10 11 | 0000 00A | | |
| | 2 510 | 12 470 | 14 980 H | |
| 30-058-1000 000 | Res | 500 | | |
| EASTERLING JOHN & DEBBIE 831 NO 5TH ST IRONTON OH 45638 | -00-00 1 IRONTON STIX S D 12 | LESS 7 2 0000 00A | | |
| | 470 | 0 | 470 | |

| PARCEL NO | CLASS | ACRES | PROPERTY DESCRIPTION | HOMESTEAD REDUCTION CALC # |
|--|---|----------|----------------------|----------------------------------|
| NAME AND ADDRESS | LAND | BUILDING | TOTAL | |
| 30-058-1100 000 | Res | 500 | | |
| HASENAUER VINCENT AND DEBBIE 841 N 5TH ST IRONTON OH 45638 | -00-00 1 IRONTON STIX S D 12 7 2 NEXT 0000 00A | | | |
| | 370 | 0 | 370 | |
| 30-058-1200 000 | Res | 510 | | |
| HASENAUER VINCENT AND DEBBIE 841 N 5TH ST IRONTON OH 45638 | -00-00 1 IRONTON STIX S D 13 14 | 0000 00A | | |
| | 1 680 | 14 720 | 16 400 | |
| 30-058-1300 000 | Res | 500 | | |
| HASENAUER VINCENT AND DEBBIE 841 N 5TH ST IRONTON OH 45638 | -00-00 1 IRONTON STIX S D 15 11 3 NEX 0000 00A | | | |
| | 630 | 0 | 630 | |
| 30-058-1400 000 | Res | 510 | | |
| HAMPTON JUNE LEE LIFE EST 502 VESUVIUS ST IRONTON OH 45638 | -00-00 408 IRONTON 0000 00A | | | |
| | 2 300 | 11 700 | 14 000 | |

AUDITOR'S TAX LIST AND TREASURER'S DUPLICATE OF REAL PROPERTY

UPPER TWP-1ST WD-IRONTON C & SD - TAX DISTRICT 30

FULL RATE 46.6000

FOR TAX YEAR 2006

Lawrence

AGR/RES 0.000000

INDICOM 0.000000

154

| PARCEL NO. | CLASS | ACRES | PROPERTY DESCRIPTION | HOMESTEAD REDUCTION CALC # |
|---|---------------------------------|----------|----------------------|----------------------------------|
| NAME AND ADDRESS | LAND | BUILDING | TOTAL | |
| 30-058-1500 000 | Res | 510 | | |
| CARMAN RUTH E LIFE EST REMBRENDIA GAGAI ET-AL 719 NO 5TH ST IRONTON OH 45638 | -00-00 409 IRONTON 0000 00A | 2.300 | 13.840 | 16.140 H |
| 30-058-1600 000 | Res | 510 | | |
| CITY WELFARE MISSION INC 710 NO 5TH ST IRONTON OH 45638 | -00-00 410 IRONTON 0000 00A | 2.300 | 10.010 | 12.310 |
| 30-058-1700 000 | Res | 500 | | |
| CITY WELFARE MISSION INC 710 NO 5TH ST IRONTON OH 45638 | -00-00 411 IRONTON 0000 00A | 2.300 | 0 | 2.300 |
| 30-058-1800 000 | Exe | 685 | | |
| CITY WELFARE MISSION INC 710 N 5TH ST IRONTON OH 45638 | -00-00 412 IRONTON 0000 00A | 8.130 | 30.300 | 38.430 |
| 30-059-0100 000 | Res | 500 | | |
| WILDS TIMOTHY O & SHERRY A 619 5TH N ST IRONTON OH 45638 | 414 IRONTON 132 ON MILL X 44 | 3.790 | 0 | 3.790 |

AUDITOR'S TAX LIST AND TREASURER'S DUPLICATE OF REAL PROPERTY

UPPER TWP-1ST WD-IRONTON C & SD - TAX DISTRICT 30

FULL RATE 46.6000

FOR TAX YEAR 2006

Lawrence

AGR/RES 0.000000

INDICOM 0.000000

155

| PARCEL NO. | CLASS | ACRES | PROPERTY DESCRIPTION | HOMESTEAD REDUCTION CALC # |
|--|--|----------|----------------------|----------------------------------|
| NAME AND ADDRESS | LAND | BUILDING | TOTAL | |
| 30-059-0300 000 | Res | 510 | | |
| 6 WILDS TIMOTHY & SHERRY 619 NO 5TH ST IRONTON OH 45638 | -00-00 415 IRONTON N SIDE 0000 00A | 1.780 | 9.180 | 10.960 |
| 30-059-0400 000 | Com | 400 | | |
| BLANTON CARRIE M 613 NORTH FIFTH STREET IRONTON OH 45638 | -00-00 415 IRONTON LESS 34 0000 00A | 90 | 0 | 90 |
| 30-059-0500 000 | Res | 510 | | |
| BLANTON CARRIE M 613 NORTH FIFTH STREET IRONTON OH 45638 | -00-00 416 IRONTON 0000 00A | 2.300 | 15.620 | 17.920 H |
| 30-059-0600 000 | Com | 401 | | |
| SKAGGS RITA AND SKAGGS DAVID 1107 8TH S ST IRONTON OH 45638 | -00-00 418 IRONTON 0000 00A | 4.070 | 20.050 | 24.120 |

3-21-07
Burgess Enterprises, LLC - Kentucky Limited Liability Company -

| PARCEL NO | CLASS | ACRES | PROPERTY DESCRIPTION | HOMESTEAD REDUCTION CAUV # |
|---|--|----------|----------------------|---|
| NAME AND ADDRESS | LAND | BUILDING | TOTAL | |
| 30-059-0700 000 | Com | 401 | | |
| SKAGGS RITA AND SKAGGS DAVID 1107 8TH S ST IRONTON OH 45638 | -00-00 419 IRONTON ON 5TH X 88 ON HECLA 0000 00A | 44 | | |
| | 2.710 | 21.800 | 24.510 | |
| | | | | Burgess Enterprises, LLC a Kentucky limited liability company 3-21-07 |
| 30-059-0800 000 | Res | 510 | | |
| MEYERS MYRTLE E LIFE ESTATE 509 HECLA ST IRONTON OH 45638 | -00-00 419 IRONTON ON HECLA X 44 ON SUGAR 0000 00A | 44 | | |
| | 1.260 | 14.930 | 16.190 H | |
| 30-059-0900 000 | Res | 510 | | |
| BOWMAN WILLIAM B 611 NO 5TH ST IRONTON OH 45638 | -00-00 417 IRONTON 0000 00A | | | |
| | 2.300 | 8.300 | 10.600 H | |
| 30-059-1000 000 | Com | 499 | | |
| COMMUNITY ACTION ORGANIZATION IRONTON LAWRENCE COUNTY 305 N 5TH ST IRONTON OH 45638 | -00-00 420 IRONTON 0000 00A | 421 | | |
| | 8.130 | 18.460 | 26.590 | |

| PARCEL NO | CLASS | ACRES | PROPERTY DESCRIPTION | HOMESTEAD REDUCTION CAUV # |
|---|--|----------|----------------------|----------------------------------|
| NAME AND ADDRESS | LAND | BUILDING | TOTAL | |
| 30-059-1100 000 | Res | 599 | | |
| CLAY RICHARD S & NICOLEE J HARTWIG-CLAY 505 NO 5TH ST IRONTON OH 45638 | -00-00 422 IRONTON 0000 00A | | | |
| | 2.300 | 350 | 2.650 | |
| 30-059-1200 000 | Res | 510 | | |
| CLAY RICHARD S & NICOLEE HARTWIG-CLAY 505 N 5TH ST IRONTON OH 45638 | -00-00 424 IRONTON 0000 00A | | | |
| | 6.150 | 19.090 | 25.240 | |
| 30-059-1300 000 | Res | 510 | | |
| MILLER MICHAEL MOORE 503 NO 5TH ST IRONTON OH 45638 | -00-00 425 IRONTON 0000 00A | | | |
| | 6.150 | 15.180 | 21.330 | |
| 30-059-1400 000 | Res | 510 | | |
| KENNEDY HUGH L & MARY LEE 513 N 4TH STREET IRONTON OH 45638 | -00-00 426 IRONTON ON 5TH X 116 427 0000 00A | 44 | | |
| | 5.750 | 14.230 | 19.980 | |

| PARCEL NO | CLASS | ACRES | PROPERTY DESCRIPTION | HOMESTEAD REDUCTION CALC # |
|--|---|----------|----------------------|----------------------------------|
| NAME AND ADDRESS | LAND | BUILDING | TOTAL | |
| 30-059-1500 000 | Res | 520 | | |
| MONING CATHERINE M & ROBERT 1901 S 3TH ST IRONTON OH 45638 | -00-00 423 IRONTON 0000 00A | 6.150 | 21.290 | 27.440 |
| 30-059-1600 000 | Res | 510 | | |
| 6 BAILEY WILLIAM E & LISA & BILLIE & JOAN 506 NO 5TH ST IRONTON OH 45638 | -00-00 426 IRONTON 44 ON 5TH X 88 4 ON ALL 0000 00A | 5.290 | 20.660 | 25.950 |
| 30-059-1700 000 | Res | 510 | | |
| FRAZER TERESA 504 NORTH ST IRONTON OH 45638 | -00-00 426 IRONTON 44 ON 5TH X 88 ON ETNA 0000 00A | 4.980 | 13.810 | 18.790 H |
| 30-059-1800 000 | Res | 510 | | |
| NICHOLS WILLIAM R & GEORGEAN 12667 C STREET OMAHA NE 68114 | -00-00 427 IRONTON 44 ON ETNA X 100 ON ALLEY 0000 00A | 5.300 | 8.610 | 13.910 |

| PARCEL NO | CLASS | ACRES | PROPERTY DESCRIPTION | HOMESTEAD REDUCTION CALC # |
|--|--------------------------------------|----------|----------------------|----------------------------------|
| NAME AND ADDRESS | LAND | BUILDING | TOTAL | |
| 30-060-0100 000 | Res | 510 | | |
| KENNEDY HUGH L & MARY L 513 NORTH 4TH ST IRONTON OH 45638 | -00-00 428 IRONTON 0000 00A | 2.300 | 17.650 | 19.950 |
| 30-060-0200 000 | Res | 530 | | |
| 15 LAMBERT JULIE J AND GEORGE A DISNEY 518 NO 5TH ST IRONTON OH 45638 | -00-00 429 IRONTON 0000 00A | 2.300 | 36.800 | 39.100 |
| 30-060-0300 000 | Res | 500 | | |
| LAMBERT JULIE J AND GEORGE A DISNEY 1612 CHARLOTTE ST IRONTON OH 45638-1159 | -00-00 430 IRONTON 0000 00A | 2.300 | 0 | 2.300 |
| 30-060-0400 000 | Res | 510 | | |
| MARSHALL HELEN E 413 HECLA ST IRONTON OH 45638 | -00-00 431 IRONTON E 1/2 0000 00A | 1.890 | 16.000 | 17.890 H |

AUDITOR'S TAX LIST AND TREASURER'S DUPLICATE OF REAL PROPERTY

160

UPPER TWP-1ST WD-IRONTON C & SD - TAX DISTRICT 30

FULL RATE 46.6000

FOR TAX YEAR 2006

Lawrence

AGR/RES 0.000000

IND/COM 0.000000

| PARCEL NO. | CLASS | ACRES | PROPERTY DESCRIPTION | HOMESTEAD REDUCTION CAUV # |
|--|-------------------------------------|----------|----------------------|----------------------------------|
| NAME AND ADDRESS | LAND | BUILDING | TOTAL | |
| 30-060-0401.000 | Res | 510 | | |
| STAFFORD ETHEL C 411 HECLA STREET IRONTON OH 45638 | -00-00 431 IRONTON W1/2 0000.00A | 1,890 | 15,580 | 17,470 |
| 30-060-0500.000 | Res | 510 | | |
| HENDERSON EARL H & EDNA 608 NO 5TH ST IRONTON OH 45638 | -00-00 432 IRONTON 0000.00A | 2,300 | 18,450 | 20,750 |
| 30-060-0600.000 | Res | 510 | | |
| GESWEIN STEPHEN A ETAL 612 N. 5TH ST IRONTON OH 45638 | -00-00 433 IRONTON 0000.00A | 2,300 | 19,170 | 21,470 |
| 30-060-0700.000 | Res | 510 | | |
| 38 TAYLOR DONALD R 614 5TH N ST IRONTON OH 45638 | -00-00 434 IRONTON 0000.00A | 2,300 | 14,180 | 16,480 |

AUDITOR'S TAX LIST AND TREASURER'S DUPLICATE OF REAL PROPERTY

161

UPPER TWP-1ST WD-IRONTON C & SD - TAX DISTRICT 30

FULL RATE 46.6000

FOR TAX YEAR 2006

Lawrence

AGR/RES 0.000000

IND/COM 0.000000

| PARCEL NO. | CLASS | ACRES | PROPERTY DESCRIPTION | HOMESTEAD REDUCTION CAUV # |
|---|--|----------|----------------------|----------------------------------|
| NAME AND ADDRESS | LAND | BUILDING | TOTAL | |
| 30-060-0800.000 | Res | 510 | | |
| WALIZER BARBARA P O BOX 594 IRONTON OH 45638 | -00-00 435 IRONTON 0000.00A | 2,300 | 11,830 | 14,130 H |
| 30-060-0900.000 | Res | 510 | | |
| SMITH JAMES H PO BOX 533 IRONTON OH 45638 | -00-00 436 IRONTON PT 44 ON MILL X 44 ON LOWA 0000.00A | 1,260 | 5,400 | 6,660 |
| 30-060-1000.000 | Res | 510 | | |
| HAGERTY DEBRA E & SANDRA KIDD 622 NO 5TH ST IRONTON OH 45638 | -00-00 436 IRONTON 44 ON 5TH X 88 ON MILL 0000.00A | 1,870 | 9,510 | 11,380 |
| 30-060-1100.000 | Res | 520 | | |
| CITY WELFARE MISSION INC 710 NORTH 5TH ST IRONTON OH 45638 | -00-00 437 IRONTON E PT. 88 ON MILL X 88 438 0000.00A | 3,730 | 17,050 | 20,780 |

10/31/07
Jessa
Carmen

AUDITOR'S TAX LIST AND TREASURER'S DUPLICATE OF REAL PROPERTY

162

UPPER TWP-1ST WD-IRONTON C & SD - TAX DISTRICT 30

FULL RATE 46.6000

FOR TAX YEAR 2006

Lawrence

AGR/RES 0.000000

IND/COM 0.000000

| PARCEL NO. | CLASS | ACRES | PROPERTY DESCRIPTION | HOMESTEAD REDUCTION CALC # |
|--|--|----------|----------------------|----------------------------------|
| NAME AND ADDRESS | LAND | BUILDING | TOTAL | |
| 30-060-1200-000 | Exe 685 | | | |
| CITY WELFARE MISSION INC 710 N 5TH ST IRONTON OH 45638 | -00-00 437 IRONTON ON MILL X 88 438 0000 00A | 44 | | |
| | 2.710 | 0 | 2.710 | |
| 30-060-1300-000 | Exe 685 | | | |
| CITY WELFARE MISSION INC 710 N 5TH ST IRONTON OH 45638 | -00-00 439 IRONTON 0000 00A | | | |
| | 4.070 | 110.790 | 114.860 | |
| 30-060-1400-000 | Exe 685 | | | |
| CITY WELFARE MISSION INC 5TH & VESUVIUS ST OHIO | -00-00 440 IRONTON 0000 00A | | | |
| | 4.070 | 0 | 4.070 | |
| 30-060-1500-000 | Exe 685 | | | |
| CITY WELFARE MISSION INC 5TH & VESUVIUS ST OHIO | -00-00 441 IRONTON X 66 0000 00A | 44 | | |
| | 2.030 | 48.340 | 50.370 | |
| 30-060-1600-000 | Exe 685 | | | |
| CITY WELFARE MISSION INC 5TH & VESUVIUS STREET OHIO | -00-00 441 IRONTON X 66 0000 00A | 44 | | |
| | 2.030 | 0 | 2.030 | |

AUDITOR'S TAX LIST AND TREASURER'S DUPLICATE OF REAL PROPERTY

163

UPPER TWP-1ST WD-IRONTON C & SD - TAX DISTRICT 30

FULL RATE 46.6000

FOR TAX YEAR 2006

Lawrence

AGR/RES 0.000000

IND/COM 0.000000

| PARCEL NO. | CLASS | ACRES | PROPERTY DESCRIPTION | HOMESTEAD REDUCTION CALC # |
|---|--|----------|----------------------|----------------------------------|
| NAME AND ADDRESS | LAND | BUILDING | TOTAL | |
| 30-060-1700-000 | Exe 685 | | | |
| CITY WELFARE MISSION INC 5TH & VESUVIUS ST OHIO | -00-00 442 IRONTON 0000 00A | | | |
| | 4.070 | 0 | 4.070 | |
| 30-060-1800-000 | Res 510 | | | |
| RUSSELL DAVID L & JULIE K 804 N 5TH STREET IRONTON OH 45638 | 443 IRONTON 66 ON VESUVIUS X 90 ON 5TH 444 445 | | | |
| | 2.840 | 9.100 | 11.940 | |
| 30-061-0100-000 | Res 510 | | | |
| SHARP ALPHA G AND PATRICIA A 419 VESUVIUS STREET IRONTON OH 45638 | -00-00 443 IRONTON 40 ON VESUVIUS X 132 444 445 0000 00A | | | |
| | 2.100 | 11.030 | 13.130 H | |
| 30-061-0200-000 | Res 510 | | | |
| SHARP ALPHA G & PATRICIA 419 VESUVIUS ST IRONTON OH 45638 | -00-00 443 IRONTON 40 ON VESUVIUS X 132 444 445 0000 00A | | | |
| | 2.100 | 9.280 | 11.380 | |

AUDITOR'S TAX LIST AND TREASURER'S DUPLICATE OF REAL PROPERTY

164

UPPER TWP-1ST WD-IRONTON C & SD - TAX DISTRICT 30

FULL RATE 46 6000

FOR TAX YEAR 2006

Lawrence

AGR/RES 0 000000

IND/COM 0 000000

| PARCEL NO. | CLASS | ACRES | PROPERTY DESCRIPTION | HOMESTEAD REDUCTION CAUV # |
|---|--|----------|----------------------|----------------------------------|
| NAME AND ADDRESS | LAND | BUILDING | TOTAL | |
| 30-061-0300 000 | Res | 510 | | |
| RUSSELL BETTY LOUISE 411 VESUVIUS IRONTON OH 45038 | -00-00 443 IRONTON 44 ON VESUVIUS X 132 444 445 0000 00A | 2.300 | 12.000 | 14.300 H |
| 30-061-0400 000 | Res | 599 | | |
| WEBB EARL R AND AMY 114 NO WILLIAMS ST GREENUP KY 41144 | 443 444 445 IRONTON 44X44 REAR 4 ON VESUVIUSX88 | 1.260 | 90 | 1.350 |
| 30-061-0500 000 | Res | 510 | | |
| WEBB EARL R AND AMY 114 NO WILLIAMS ST GREENUP KY 41144 | -00-00 444 W PT 44 ON 4TH X 87 0000 00A | 1.840 | 11.660 | 13.500 |
| 30-061-0600 000 | Res | 500 | | |
| WEBB EARL R AND AMY 114 NO WILLIAMS ST GREENUP KY 41144 | -00-00 443 W PT 44 ON 4TH X 87 ON VESUVIUS 0000 00A | 1.840 | 0 | 1.840 |
| 30-061-0700 000 | Res | 500 | | |
| GRUBB MARK 18 GRUBB RD WURLAND KY 41144 | -00-00 445 IRONTON 42 ON 5TH X 66 0000 00A | 1.530 | 0 | 1.530 |

AUDITOR'S TAX LIST AND TREASURER'S DUPLICATE OF REAL PROPERTY

165

UPPER TWP-1ST WD-IRONTON C & SD - TAX DISTRICT 30

FULL RATE 46 6000

FOR TAX YEAR 2006

Lawrence

AGR/RES 0 000000

IND/COM 0 000000

| PARCEL NO. | CLASS | ACRES | PROPERTY DESCRIPTION | HOMESTEAD REDUCTION CAUV # |
|---|--|----------|----------------------|----------------------------------|
| NAME AND ADDRESS | LAND | BUILDING | TOTAL | |
| 30-061-0800 000 | Res | 500 | | |
| WEBB EARL R AND AMY 114 NO WILLIAMS ST GREENUP KY 41144 | -00-00 445 IRONTON 47 X 19 ON 4TH 0000 00A | 570 | 0 | 570 |
| 30-061-0900 000 | Res | 510 | | |
| WEBB EARL R AND AMY 114 NO WILLIAMS ST GREENUP KY 41144 | -00-00 445 IRONTON 47 X 25 ON 4TH 0000 00A | 750 | 21.450 | 22.200 |
| 30-061-1000 000 | Res | 510 | | |
| WEBB EARL R AND AMY 114 NO WILLIAMS ST GREENUP KY 41144 | -00-00 PT 446 IRONTON 22 ON 5TH X 132 & 44 ON 4TH X 148 | 3.460 | 30.630 | 34.090 |
| 30-061-1100 000 | Res | 500 | | |
| WEBB EARL R AND AMY 114 NO WILLIAMS ST GREENUP KY 41144 | -00-00 446 IRONTON 22 ON 5TH X 132 NEXT LOT 445 0000 00A | 1.160 | 0 | 1.160 |

23 Dup 2/1/07
Change
& Lawrence
Addidge

Sum

AUDITOR'S TAX LIST AND TREASURER'S DUPLICATE OF REAL PROPERTY

166

UPPER TWP-1ST WD-IRONTON C & SD - TAX DISTRICT 30

FULL RATE 46.6000

FOR TAX YEAR 2006

Lawrence

AGR/RES 0.000000

IND/COM 0.000000

| PARCEL NO. | CLASS | ACRES | PROPERTY DESCRIPTION | HOMESTEAD REDUCTION CAUV # |
|--|--|----------|----------------------|----------------------------------|
| NAME AND ADDRESS | LAND | BUILDING | TOTAL | |
| 30-061-1200 000 | Res | 510 | | |
| DEAN THERESA C/O HABITAT FOR HUMANITY P.O. BOX 1806 ASHLAND KY 41101 | -00-00 447 IRONTON ON MARY X 44 0000 00A | 60 | | |
| | 1.720 | 15.750 | 17.470 | |
| 30-061-1300 000 | Res | 510 | | |
| BENTLEY EDITH MARIE LIFE EST & SHARON LOUISE STATION E 108 CROSSGATE DR ELMORE AL 36025 | -00-00 447 IRONTON ON MARY X 44 0000 00A | 72 | | |
| | 2.070 | 4.630 | 6.700 | |
| 30-061-1400 000 | Res | 500 | | |
| DEAN THERESA C/O HABITAT FOR HUMANITY P.O. BOX 1806 ASHLAND KY 41101 | -00-00 447 IRONTON OFF REAR 0000 00A | 50 | | |
| | 1.440 | 0 | 1.440 | |
| 30-061-1500 000 | Res | 510 | | |
| EASTERLING JOHN F AND DEBBIE 621 NO 5TH ST IRONTON OH 45638 | -00-00 447 IRONTON ON 5TH X 96 0000 00A | 44 | | |
| | 1.940 | 11.420 | 13.360 H | |

AUDITOR'S TAX LIST AND TREASURER'S DUPLICATE OF REAL PROPERTY

167

UPPER TWP-1ST WD-IRONTON C & SD - TAX DISTRICT 30

FULL RATE 46.6000

FOR TAX YEAR 2006

Lawrence

AGR/RES 0.000000

IND/COM 0.000000

| PARCEL NO. | CLASS | ACRES | PROPERTY DESCRIPTION | HOMESTEAD REDUCTION CAUV # |
|---|--|----------|----------------------|----------------------------------|
| NAME AND ADDRESS | LAND | BUILDING | TOTAL | |
| 30-061-1600 000 | Res | 500 | | |
| ASHLAND IRONTON AREA HABITAT FOR HUMANITY P.O. BOX 1806 ASHLAND KY 41105 | -00-00 448 IRONTON PUGH'S S D 5 0000 00A | 449 | | |
| | 730 | 0 | 730 | |
| 30-061-1700 000 | Res | 510 | | |
| BENTLEY JAMES E SR & EDITHMARIE LIFE EST REM STATION 108 CROSSGATE DR ELMORE AL 36025 | -00-00 448 IRONTON PUGH'S S D 1, 2, 3 0000 00A | 449 | | |
| | 1.610 | 18.320 | 19.930 H | |
| 30-061-1800 000 | Res | 510 | | |
| ASHLAND IRONTON AREA HABITAT FOR HUMANITY P.O. BOX 1806 ASHLAND KY 41105 | -00-00 448 IRONTON PUGH'S S D 4 0000 00A | 449 | | |
| | 730 | 17.370 | 18.100 | |
| 30-062-0100 000 | Res | 510 | | |
| HAMMOND MELISSA LEIGH 407 MARY ST IRONTON OH 45638 | -00-00 448 IRONTON PUGH'S S D 6, 7 0000 00A | 449 | | |
| | 1.460 | 9.320 | 10.780 | |

AUDITOR'S TAX LIST AND TREASURER'S DUPLICATE OF REAL PROPERTY

168

UPPER TWP-1ST WD-IRONTON C & SD - TAX DISTRICT 30

FULL RATE 46.6000

FOR TAX YEAR 2006

Lawrence

AGR/RES 0.000000

IND/COM 0.000000

| PARCEL NO. | CLASS | ACRES | PROPERTY DESCRIPTION | HOMESTEAD REDUCTION CALC # |
|--|---------------------------|----------|----------------------|----------------------------------|
| NAME AND ADDRESS | LAND | BUILDING | TOTAL | |
| 30-062-0200.000 | Res | 500 | | |
| | -00-00 448 IRONTON | | | |
| | PUGH'S S. D. B 449 | | | |
| | 0000 00A | | | |
| HAMMOND MELISSA LEIGH 407 MARY ST. IRONTON OH 45638 | 730 | 0 | 730 | |
| 30-062-0300.000 | Exe | 640 | | |
| | -00-00 448 IRONTON | | | |
| | PUGH'S S. D. B 449 | | | |
| | 0000 00A | | | |
| CITY OF IRONTON PO BOX 704 IRONTON OH 45638 | 820 | 0 | 820 | |
| 30-062-0400.000 | Res | 510 | | |
| | -00-00 451 IRONTON | 33 | | |
| | ON VESUVIUS X 88 452 | | | |
| | 0000 00A | | | |
| LESTER REBECCA M 2126 SO 5TH ST IRONTON OH 45638 | 1,960 | 9,470 | 11,430 | |
| 30-062-0500.000 | Res | 510 | | |
| | -00-00 451 IRONTON | 66 | | |
| | ON VESUVIUS X 88 ON LOW A | | | |
| | 0000 00A | | | |
| LESTER REBECCA M 2126 SO 5TH ST IRONTON OH 45638 | 2,800 | 9,240 | 12,040 | |
| 30-062-0600.000 | Res | 510 | | |
| | -00-00 451 IRONTON | 33 | | |
| | ON VESUVIUS X 88 ON 4TH | | | |
| | 0000 00A | | | |
| VANHORN TEDDY & LINDA KAY 713 MILL STREET IRONTON OH 45638 | 1,400 | 5,860 | 7,260 | |

AUDITOR'S TAX LIST AND TREASURER'S DUPLICATE OF REAL PROPERTY

169

UPPER TWP-1ST WD-IRONTON C & SD - TAX DISTRICT 30

FULL RATE 46.6000

FOR TAX YEAR 2006

Lawrence

AGR/RES 0.000000

IND/COM 0.000000

| PARCEL NO. | CLASS | ACRES | PROPERTY DESCRIPTION | HOMESTEAD REDUCTION CALC # |
|---|--------------------------|----------|----------------------|----------------------------------|
| NAME AND ADDRESS | LAND | BUILDING | TOTAL | |
| 30-062-0700.000 | Res | 510 | | |
| | -00-00 453 IRONTON | | | |
| | 0000 00A | | | |
| SHOPE JULIA A P O BOX 1024 DAYTON OH 45401 | 2,300 | 18,520 | 20,820 | |
| 30-062-0800.000 | Res | 520 | | |
| | -00-00 454 IRONTON | | | |
| | 0000 00A | | | |
| BUTLER WALTER A AND PATRICIA BUTLER C/O WALTER BUTLER 711 N 4TH STREET IRONTON OH 45638 | 2,300 | 11,520 | 13,820 | |
| 30-062-0900.000 | Res | 510 | | |
| | -00-00 455 IRONTON | | | |
| | 0000 00A | | | |
| JAMES JANET 707 NO 4TH ST IRONTON OH 45638 | 2,300 | 15,530 | 17,830 | |
| 30-062-1000.000 | Res | 510 | | |
| | -00-00 456 IRONTON | 60 | | |
| | ON MILL ST X 44 ON LOW A | | | |
| | 0000 00A | | | |
| JUSTICE FRANK M LIFE EST C/O VANESSA GAYHART 411 MILL ST IRONTON OH 45638 | 1,720 | 6,820 | 8,540 | |

| PARCEL NO | CLASS | ACRES | PROPERTY DESCRIPTION | HOMESTEAD REDUCTION CALV # |
|--|--|----------|----------------------|----------------------------|
| NAME AND ADDRESS | LAND | BUILDING | TOTAL | |
| 30-062-1100 000 | Res 500 | | | |
| JAMES JANET 707 N 4TH ST IRONTON OH 45638 | -00-00 456 IRONTON ON 4TH X 72 58 ON MILL 0000 00A | 44 | | |
| | 1.670 | 0 | 1.670 | |
| 30-062-1200 000 | Res 510 | | | |
| THOMPSON JAMES J 3239 PALOMAR AVE COLUMBUS OH 43231 | 457 IRONTON, LESS E 47 | | | |
| | 3.610 | 19.040 | 22.650 | |
| 30-062-1200 001 | Res 510 | | | |
| ROCKWELL THOMAS & GEROIANNA 3038 SO 10TH ST 45638 | 457 IRONTON E 47 ONLY | | | |
| | 1.310 | 10.960 | 12.270 | |
| 30-062-1300 000 | Res 510 | | | |
| ERVIN ROGER IRREVOCABLE TRUST AGREEMENT P O BOX 4142 IRONTON OH 45638 | -00-00 459 IRONTON 0000 00A | | | |
| | 2.300 | 9.300 | 11.600 H | |

4-25-07
AFF
Georgianna Rockwell-

| PARCEL NO | CLASS | ACRES | PROPERTY DESCRIPTION | HOMESTEAD REDUCTION CALV # |
|---|--|----------|----------------------|----------------------------|
| NAME AND ADDRESS | LAND | BUILDING | TOTAL | |
| 30-062-1400 000 | Res 510 | | | |
| WALKER SHAWN MICHAEL 523 N 4TH ST IRONTON OH 45638 | -00-00 460 IRONTON 0000 00A | | | |
| | 2.300 | 13.140 | 15.440 | |
| 30-062-1600 000 | Res 520 | | | |
| FIELDS LAWRENCE R AND BENDAS 769 CO RD 5 KITTS HILL OH 45645 | -00-00 461 OHIO IRON & COAL CO FIRST ADDITION 0000 00A | | | |
| | 2.300 | 0 | 2.300 | |
| 30-062-1700 000 | Res 510 | | | |
| 163 FIELDS LAWRENCE & BRENDA 769 CO RD 5 KITTS HILL OH 45645 | -00-00 462 OHIO IRON & COAL CO FIRST ADDITION 44 X 88 0000 00A | | | |
| | 1.870 | 9.320 | 11.190 | |
| 30-062-1800 000 | Res 510 | | | |
| STALLARD CHESTER C & HELEN J 1616 THOMAS ST IRONTON OH 45638 | -00-00 463 OHIO IRON & COAL CO FIRST ADDITION 44 X 88 0000 00A | | | |
| | 2.520 | 14.730 | 17.250 | |

| PARCEL NO | CLASS | ACRES | PROPERTY DESCRIPTION | HOMESTEAD REDUCTION CALC # |
|--|--|----------|----------------------|----------------------------------|
| NAME AND ADDRESS | LAND | BUILDING | TOTAL | |
| 30-063-0100 000 | Res | 510 | | |
| CHAPMAN BRENDA & STEPHEN 409 HECLA ST IRONTON OH 45638 | E 3RD OF 462 AND 463 O I & C 44 ON HECLAX88 ON ALLEY | 1.870 | 9.590 | 11.460 |
| 30-063-0200 000 | Res | 510 | | |
| WALKER SHAWN M & SARAH E 523 4TH N ST IRONTON OH 45638 | -00-00 464 OHIO IRON & COAL CO FIRST ADD 44 ON 4TH X 97 0000 OGA | 1.970 | 14.550 | 16.520 |
| 30-063-0300 000 | Res | 500 | | |
| WALKER SHAWN M & SARAH E 523 4TH N ST IRONTON OH 45638 | -00-00 464 PT 35 ON HECLA X 44 ON LOW ALLEY 0000 OGA | 620 | 0 | 620 |
| 30-063-0400 000 | Res | 510 | | |
| KENNEDY HUGH L & MARY LEE 513 NO 4TH ST IRONTON OH 45638 | -00-00 465 OHIO IRON & COAL CO FIRST ADD LESS 120 0000 OGA | 2.300 | 11.890 | 14.190 |

| PARCEL NO | CLASS | ACRES | PROPERTY DESCRIPTION | HOMESTEAD REDUCTION CALC # |
|--|--|----------|----------------------|----------------------------------|
| NAME AND ADDRESS | LAND | BUILDING | TOTAL | |
| 30-063-0500 000 | Res | 510 | | |
| KENNEDY HUGH L & MARY LEE 513 N 4TH ST IRONTON OH 45638 | -00-00 466 OHIO IRON & COAL CO FIRST ADD 0000 OGA | 2.300 | 26.590 | 28.890 H |
| 30-063-0600 000 | Res | 510 | | |
| HERN NELLE ROSE & AKA NELL ROSE 405 ETNA ST IRONTON OH 45638 | 467-468 469 OHIO IRON AND COAL CO 1ST ADD 44 ON ETNA X132 | 5.380 | 13.820 | 19.200 H |
| 30-063-0700 000 | Res | 520 | | |
| SCHWAB THOMAS E P O BOX 211 IRONTON OH 45638 | -00-00 467 OHIO IRON & COAL CO 1ST ADD 44 ON ETNAX 132 ON 0000 OGA | 5.380 | 20.800 | 26.180 |
| 30-063-0800 000 | Res | 530 | | |
| 4 BENNETT DOUGLAS & TAMARA 326 HEPLAR STREET IRONTON OH 45638 | -00-00 467 OHIO IRON & COAL CO FIRST ADD ON ETNAX 107 ON 0000 OGA | 4.810 | 17.380 | 22.190 |

3/8/07
Terve
Mouk

AUDITOR'S TAX LIST AND TREASURER'S DUPLICATE OF REAL PROPERTY

UPPER TWP-1ST WD-IRONTON C & SD - TAX DISTRICT 30

FULL RATE 46.6000

FOR TAX YEAR 2006

Lawrence

AGR/RES 0.000000

IND/COM 0.000000

176

| PARCEL NO | CLASS | ACRES | PROPERTY DESCRIPTION | HOMESTEAD REDUCTION CALC # |
|--|---|----------|----------------------|----------------------------------|
| NAME AND ADDRESS | LAND | BUILDING | TOTAL | |
| 30-063-1800 000 | Res | 510 | | |
| FERRY MARIAN KATHERYN 520 N. 4TH ST IRONTON OH 45638 | -00-00 474 OHIO IRON & COAL CO. FIRST ADD. 44 ON 4TH X 10 0000 00A 2.010 | 11.780 | 13.790 | H |
| 30-064-0100 000 | Res | 500 | | |
| KENNEDY HUGH L AND MARY LEE 513 NO 4TH ST IRONTON OH 45638 | -00-00 475 OHIO IRON & COAL CO. FIRST ADD. E. END 44 ON 4T 0000 00A 1.550 | 0 | 1.550 | |
| 30-064-0200 000 | Res | 500 | | |
| KENNEDY HUGH L & MARY LEE 513 N. 4TH ST IRONTON OH 45638 | -00-00 475 OHIO IRON & COAL CO. FIRST ADD. E. END 44 ON 4TH 0000 00A 4.700 | 0 | 4.700 | |
| 30-064-0300 000 | Res | 500 | | |
| KENNEDY HUGH L & MARY LEE 513 NO 4TH ST IRONTON OH 45638 | 474 ON IRON & COAL CO 53 ON HECLA X 41' ON ALLEY LESS 14X18 LOT 474 1.440 | 0 | 1.440 | |
| 30-064-0400 000 | Res | 510 | | |
| KENNEDY JONDA L & MARY LEE 513 NO 4TH ST IRONTON OH 45638 | -00-00 474 OHIO IRON & COAL CO. FIRST ADD. 25 ON ALLEY X. 0000 00A 1.020 | 9.220 | 10.240 | |

AUDITOR'S TAX LIST AND TREASURER'S DUPLICATE OF REAL PROPERTY

UPPER TWP-1ST WD-IRONTON C & SD - TAX DISTRICT 30

FULL RATE 46.6000

FOR TAX YEAR 2006

Lawrence

AGR/RES 0.000000

IND/COM 0.000000

177

| PARCEL NO | CLASS | ACRES | PROPERTY DESCRIPTION | HOMESTEAD REDUCTION CALC # |
|---|--|----------|----------------------|----------------------------------|
| NAME AND ADDRESS | LAND | BUILDING | TOTAL | |
| 30-064-0500 000 | Res | 520 | | |
| SCHWAB JOHN F JR AND SCHWAB TAMARA A 608 NORTH 4TH STREET IRONTON OH 45638 | -00-00 476 OHIO IRON & COAL CO. FIRST ADD. E 1/2 0000 00A 1.750 | 11.440 | 13.190 | |
| 30-064-0600 000 | Res | 510 | | |
| SCHWAB JOHN JR & TAMARA 608 N. 4TH ST IRONTON OH 45638 | -00-00 477 O I & COAL CO 1ST ADD E 1/2 0000 00A 1.750 | 11.140 | 12.890 | |
| 30-064-0700 000 | Res | 500 | | |
| SCHWAB JOHN F AND TAMARA A 608 N. 4TH ST IRONTON OH 45638 | -00-00 478 O I & COAL CO FIRST ADD N 1/2 OF E 1/2 0000 00A 880 | 0 | 880 | |
| 30-064-0701 000 | Res | 500 | | |
| SCHWAB JOHN F JR & TAMARA A 608 N. 4TH ST IRONTON OH 45638 | -00-00 478 O I & COAL CO FIRST ADD S 1/2 OF E 1/2 0000 00A 880 | 0 | 880 | |

| PARCEL NO | CLASS | ADRES | PROPERTY DESCRIPTION | LAND | BUILDING | TOTAL | HOMESTEAD REDUCTION CAUV # |
|---|-------|-------|---|--------|----------|---------|----------------------------|
| 30-064-0800 000 | Ind | 300 | -00-00 476 OHIO IRON & COAL CO FIRST ADD INC W 1/2 80 0000 00A | 7.640 | 0 | 7.640 | |
| MCSWEENEY'S MILL & MINE SERVICE P.O. BOX 7995 HUNTINGTON WV 25779 | | | | | | | |
| 30-064-0900 000 | Res | 510 | -00-00 479 OHIO IRON & COAL CO FIRST ADD E 1/2 44 X 80 0000 00A | 1.750 | 13.300 | 15.050 | |
| KINNEY FRANCIS MICHAEL & BERN 614 NO 4TH ST IRONTON OH 45638 | | | | | | | |
| 30-064-1000 000 | Res | 595 | -00-00 480 OHIO IRON & COAL CO FIRST ADD E 1/2 4 X 80 0000 00A | 1.750 | 2.240 | 3.990 | |
| KINNEY MICHAEL & BERNADETTE 614 N. 4TH STREET IRONTON OH 45638 | | | | | | | |
| 30-064-1100 000 | Res | 510 | -00-00 481 OHIO IRON & COAL CO FIRST ADD E 1/2 0000 00A | 1.750 | 13.570 | 15.320 | |
| COCHRAN AMBER D 622 N. 4TH ST IRONTON OH 45638 | | | | | | | |
| 30-064-1200 000 | Ind | 320 | 482-493 & 66' of former 3rd st x 264' on cedar alley & (pt vac hella st 97 x 50 4.850 sqft) | 32.530 | 68.570 | 101.100 | |
| MEEHAN STEEL PRODUCTS CO 611 NO 2ND IRONTON OH 45638 | | | | | | | |

As Dup 12/10/06
 J & M
 Mayfield
 Intertek Inc

| PARCEL NO | CLASS | ADRES | PROPERTY DESCRIPTION | LAND | BUILDING | TOTAL | HOMESTEAD REDUCTION CAUV # |
|---|-------|-------|---|--------|----------|--------|----------------------------|
| 30-064-1201 000 | Exe | 640 | -00-00 6' OF LOTS 482-487X264 & 6 X 16' OF HEC LA ST O I & C 0000 00A | 1.180 | 0 | 1.180 | |
| CITY OF IRONTON | | | | | | | |
| 30-064-1300 000 | Exe | 640 | -00-00 494 OHIO IRON & COAL CO FIRST ADD NAIL MIL 0000 00A | 5.290 | 0 | 5.290 | |
| CITY OF IRONTON OHIO | | | | | | | |
| 30-064-1400 000 | Exe | 640 | -00-00 OHIO IRON & COAL CO FIRST ADD PT E OF 0000 00A | 13.010 | 0 | 13.010 | |
| CITY OF IRONTON OHIO | | | | | | | |
| 30-064-1500 000 | Ind | 350 | -00-00 OHIO IRON & COAL CO FIRST ADD PT 28 ON HEC X 28 0000 00A | 9.300 | 28.780 | 38.080 | |
| MCSWEENEY'S MILL & MINE SERVICE P.O. BOX 7995 HUNTINGTON WV 25779 | | | | | | | |

AUDITOR'S TAX LIST AND TREASURER'S DUPLICATE OF REAL PROPERTY

FULL RATE 46.6000

FOR TAX YEAR 2006

Lawrence

AGR/RES 0.000000

IND/COM 0.000000

180

| PARCEL NO. | CLASS | ACRES | PROPERTY DESCRIPTION | LAND | BUILDING | TOTAL | HOMESTEAD REDUCTION CALV # |
|--|-------|-------|---|-------|----------|--------|----------------------------------|
| 30-064-1600.000 | Exe | 680 | .00-00 OHIO IRON & COAL CO FIRST ADD WHARF FROM FRONT, H 0000.00A | 4.210 | 0 | 4.210 | |
| INDIAN NATIONS 316 MARION PIKE COAL GROVE OH 45638 | | | | | | | |
| 30-065-0200.000 | Res | 510 | 498 OHIO IRON & COAL CO 2ND ADD 44X126 | 2.230 | 10.400 | 12.630 | H |
| PALMER ANNA L LIFE ESTATE REM DANIEL G PALMER 701 HECLA ST IRONTON OH 45638 | | | | | | | |
| 30-065-0300.000 | Res | 510 | 499 OHIO IRON & COAL CO 2ND ADD 44X126 | 2.230 | 17.710 | 19.940 | |
| CULBERTSON DONALD M 709 HECLA ST IRONTON OH 45638 | | | | | | | |
| 30-065-0400.000 | Res | 599 | 500 OHIO IRON & COAL CO 2ND ADD 44X126 | 2.230 | 1.380 | 3.610 | |
| CULBERTSON DONALD M 709 HECLA ST IRONTON OH 45638 | | | | | | | |
| 30-065-0500.000 | Res | 500 | 501 OHIO IRON AND COAL CO 2ND ADD N END 44 | 1.260 | 0 | 1.260 | |
| GREGORY MAXINE 715 HECLA ST IRONTON OH 45638 | | | | | | | |

9/20/07
Inronton
Port
Authority

8/7/07
James E Clay

AUDITOR'S TAX LIST AND TREASURER'S DUPLICATE OF REAL PROPERTY

FULL RATE 46.6000

FOR TAX YEAR 2006

Lawrence

AGR/RES 0.000000

IND/COM 0.000000

181

| PARCEL NO. | CLASS | ACRES | PROPERTY DESCRIPTION | LAND | BUILDING | TOTAL | HOMESTEAD REDUCTION CALV # |
|---|-------|-------|---|-------|----------|--------|----------------------------------|
| 30-065-0600.000 | Res | 510 | 501 OHIO IRON & COAL CO 2ND ADD S END 44 | 1.770 | 11.260 | 13.030 | H |
| GREGORY MAXINE 715 HECLA ST IRONTON OH 45638 | | | | | | | |
| 30-065-0700.000 | Res | 500 | 502 OHIO IRON AND COAL CO 2ND ADD PT 44X 11AC | 2.230 | 0 | 2.230 | |
| GREGORY MAXINE 715 HECLA ST IRONTON OH 45638 | | | | | | | |
| 30-065-0800.000 | Res | 510 | .00-00 505 OHIO IRON & COAL CO FIRST ADD 0000.00A | 2.300 | 19.270 | 21.570 | |
| PORTER RAYMOND 718 HECLA ST 45638 | | | | | | | |
| 30-065-0900.000 | Res | 500 | 508 OHIO IRON & COAL CO FIRST ADD 66 ON HECLA X 44 ON 7TH 509 | 1.600 | 0 | 1.600 | |
| WITT CARL W & CAROL J 714 HECLA ST IRONTON OH 45638 | | | | | | | |

AUDITOR'S TAX LIST AND TREASURER'S DUPLICATE OF REAL PROPERTY

FULL RATE 46.6000

FOR TAX YEAR 2006

Lawrence

AGR/RES 0.000000

IND/COM 0.000000

182

| PARCEL NO. | CLASS | ACRES | PROPERTY DESCRIPTION | HOMESTEAD REDUCTION CAUV # |
|---|---|----------|----------------------|----------------------------------|
| NAME AND ADDRESS | LAND | BUILDING | TOTAL | |
| 30-065-1000.000 | Res | 500 | | |
| WITT CARL W & CAROL B 714 HECLA ST. IRONTON OH 45638 | 507 OHIO IRON & COAL CO 2ND ADD 66 ON HEC X44 | 1,600 | 0 | 1,600 |
| 30-065-1100.000 | Res | 510 | | |
| HOLSTON RICHARD L 517 7TH N ST IRONTON OH 45638 | 507, 508, 509 OHIO I&C CO 2ND ADD 51/3 42X132 & VAC BEECH ALL | 2,200 | 15,990 | 18,190 |
| 30-065-1200.000 | Res | 510 | | |
| KINNEY THOMAS E 519 N. 7TH ST. IRONTON OH 45638 | 507, 508, 509 OHIO IRON & COAL CO 2ND ADD MID 1/3 | 2,200 | 10,710 | 12,910 |
| 30-065-1300.000 | Res | 510 | | |
| HOLSTON KATHY L 509 NORTH 7TH STREET IRONTON OH 45638 | 510 OHIO I & C CO 2ND ADD N 1/2 & VAC BEECH ALLEY | 1,260 | 13,210 | 14,470 |

AUDITOR'S TAX LIST AND TREASURER'S DUPLICATE OF REAL PROPERTY

FULL RATE 46.6000

FOR TAX YEAR 2006

Lawrence

AGR/RES 0.000000

IND/COM 0.000000

183

| PARCEL NO. | CLASS | ACRES | PROPERTY DESCRIPTION | HOMESTEAD REDUCTION CAUV # |
|--|--|----------|----------------------|----------------------------------|
| NAME AND ADDRESS | LAND | BUILDING | TOTAL | |
| 30-065-1301.000 | Res | 510 | | |
| CHRISTIAN IMELDA C/O MRS. WILLIAM HAMILTON 311 69TH AVE MYRTLE BEACH SC 29572 | 510 OHIO I & C CO 2ND ADD SO 1/2 | 1,870 | 7,800 | 9,670 H |
| 30-065-1600.000 | Exe | 680 | | |
| INDIAN NATIONS 316 MARION PIKE COAL GROVE ON 45638 | OHIO IRON & COAL CO 2ND ADD 80 ALONG RI | 840 | 0 | 840 |
| 30-066-0100.000 | Exe | 680 | | |
| INDIAN NATIONS 316 MARION PIKE COAL GROVE ON 45638 | OHIO IRON & COAL CO 2ND ADD PT OF UN FCE LAND 1.90AC | 2,900 | 0 | 2,900 |
| 30-066-0200.000 | Res | 510 | | |
| WITT CARL & CAROL B 714 HECLA ST IRONTON OH 45638 | 506 OHIO IRON & COAL CO 2ND ADD | 2,300 | 10,120 | 12,420 H |
| 30-066-0300.000 | Res | 510 | | |
| FREEMAN VIKI R AND HOWARD D FREEMAN 707 ETNA STREET IRONTON OH 45638 | 511 OHIO IRON & COAL CO 2ND ADD & VAC BEECH ALLEY | 2,300 | 10,660 | 12,960 |

| PARCEL NO. | CLASS | ACRES | PROPERTY DESCRIPTION | HOMESTEAD REDUCTION CALV # |
|--|--|----------|----------------------|----------------------------------|
| NAME AND ADDRESS | LAND | BUILDING | TOTAL | |
| 30-066-0400.000 | Com | 400 | | |
| SKAGGS DAVID E 709 711 ETNA ST IRONTON OH 45638 | -00 512 OHIO IRON & COAL CO 2ND ADD & VAC BEACH ALLEY 6'X44' | 4,070 | 0 | 4,070 |
| 30-066-0500.000 | Res | 500 | | |
| LAMBERT BILLY R LIFE EST REM DUANE LAMBERT ET AL 719 ETNA ST IRONTON OH 45638 | 513 OHIO IRON & COAL CO 2ND ADD | 2,300 | 0 | 2,300 |
| 30-066-0600.000 | Res | 520 | | |
| LAMBERT BILLY R LIFE EST REM DUANE LAMBERT ET AL 719 ETNA ST IRONTON OH 45638 | 514 OHIO IRON & COAL CO 2ND ADD | 2,300 | 17,730 | 20,030 |
| 30-066-0700.000 | Res | 510 | | |
| HALL TENNYSON & BRENDA 414 NO 8TH ST IRONTON OH 45638 | 516 OHIO IRON & COAL CO 2ND ADD | 3,790 | 15,940 | 19,730 |

| PARCEL NO. | CLASS | ACRES | PROPERTY DESCRIPTION | HOMESTEAD REDUCTION CALV # |
|---|--|----------|----------------------|----------------------------------|
| NAME AND ADDRESS | LAND | BUILDING | TOTAL | |
| 30-066-0800.000 | Res | 510 | | |
| WILSON DORIS 718 ETNA ST IRONTON OH 45638 | 517 OHIO IRON & COAL CO 2ND ADD W1/2 | 1,230 | 8,470 | 9,700 |
| 30-066-0900.000 | Res | 500 | | |
| RUNYON PAUL & WANETTA 523 HECLA ST IRONTON OH 45638 | 517 OHIO IRON & COAL CO 2ND ADD E1/2 | 1,230 | 0 | 1,230 |
| 30-066-1000.000 | Res | 510 | | |
| BURCHFIELD GARY & PHYLLIS LIFE ESTATE MELISSA D BAILE 514 NO 6TH STREET IRONTON OH 45638 | 518 OHIO IRON & COAL CO 2ND ADD | 2,300 | 9,690 | 11,990 |
| 30-066-1100.000 | Res | 510 | | |
| FINLEY MICHAEL G AND CONNIES 163 TWP RD 1019 SOUTH POINT OH 45680 | PT 519, 520, 521 OIC CO 1ST ADD PT PT LESS 25X44 BAL 3729 45Q FT | 2,180 | 18,430 | 20,610 |

AUDITOR'S TAX LIST AND TREASURER'S DUPLICATE OF REAL PROPERTY

186

UPPER TWP-1ST WD-IRONTON C & SD - TAX DISTRICT 30

FULL RATE 46.6000

FOR TAX YEAR 2006

Lawrence

AGR/RES

0.000000

IND/COM 0.000000

| PARCEL NO. | CLASS | ACRES | PROPERTY DESCRIPTION | HOMESTEAD REDUCTION CALV # |
|--|---|----------|----------------------|----------------------------------|
| NAME AND ADDRESS | LAND | BUILDING | TOTAL | |
| 30-066-1100.001 | Res | 500 | | |
| KINGERY CHRISTOPHER R 415 7TH N ST IRONTON OH 45638 | PT 519 OIC CO 2ND ADD PT 25' ON ALLEY X44' | 720 | 0 | 720 |
| 30-066-1200.000 | Res | 510 | | |
| FINLEY MICHAEL G AND CONNIE 163 TWP RD 1019 SOUTH POINT OH 45680 | PT 519, 520, 521 O I C CO 1ST ADD PT LESS 6480SQ FT BAL 66.52X56.04 | 2,180 | 18,430 | 20,610 |
| 30-066-1200.001 | Res | 510 | | |
| KINGERY CHRISTOPHER R 415 7TH N ST IRONTON OH 45638 | PT 519, 520, 521 O I C CO 2ND ADD 23'X 132' & 25'X 88' | 2,270 | 22,500 | 24,770 |
| 30-066-1300.000 | Res | 510 | | |
| LEWIS TAMMY L NKA TAMMY L KITTS C/O TAMMY BAILEY 21 TWP RD 1211 SOUTH POINT OH 45680 | 00-00 519 OHIO IRON & COAL CO 2ND ADD 30 ON 7TH X 132 | 1,670 | 7,280 | 8,950 |

AUDITOR'S TAX LIST AND TREASURER'S DUPLICATE OF REAL PROPERTY

187

UPPER TWP-1ST WD-IRONTON C & SD - TAX DISTRICT 30

FULL RATE 46.6000

FOR TAX YEAR 2006

Lawrence

AGR/RES

0.000000

IND/COM 0.000000

| PARCEL NO. | CLASS | ACRES | PROPERTY DESCRIPTION | HOMESTEAD REDUCTION CALV # |
|--|--|----------|----------------------|----------------------------------|
| NAME AND ADDRESS | LAND | BUILDING | TOTAL | |
| 30-066-1400.000 | Res | 510 | | |
| TAYLOR JAMES F 8 CHIPWOOD LANE BLUFFTON SC 29910 | PTS 522, 523 OHIO IRON & COAL CO 2ND ADD (A,B) 14AC | 3,250 | 11,260 | 14,510 |
| 30-066-1500.000 | Res | 520 | | |
| CHOICES INC 604 CARLTON DAVIDSON LANE COAL GROVE OH 45638 | PTS 522, 523 OHIO IRON & COAL CO 2ND ADD (C,D) 13AC | 3,060 | 27,560 | 30,620 |
| 30-066-1600.000 | Com | 401 | | |
| KRATZENBERG KATHY & ROWE JERRY L II P.O. BOX 786 IRONTON OH 45638 | 00-00 524 OHIO IRON & COAL 2ND ADDITION | 4,070 | 56,420 | 60,490 |
| 30-066-1700.000 | Res | 510 | | |
| SIERER BRENT M 713 BUCKHORN ST IRONTON OH 45638 | 00-00 525 OHIO IRON & COAL CO 2ND ADDITION | 2,450 | 12,440 | 14,890 |

| PARCEL NO. | CLASS | ACRES | PROPERTY DESCRIPTION | HOMESTEAD REDUCTION CALV # |
|--|--|----------|----------------------|----------------------------|
| NAME AND ADDRESS | LAND | BUILDING | TOTAL | |
| 30-066-1800.000 <i>Michael Wayne + Timothy Lee Gallian</i> <i>11/9/07 (Timothy Remy)</i> <i>Michael Wayne Gallian</i> | Res 510 00-00 526 OHIO IRON & COAL CO 2ND ADDITION W 1/2 | | | |
| REMI MICHAEL WAYNE GALLIO C/O JAMES RIGGS 419 Co. Rd. 1 Lot 1 SOUTH POINT OH 45680 | 1.160 | 9.770 | 10.930 | |
| 30-067-0100.000 | Exe 640 -00-00 PT. S OF STORMS CR & E OF FLOODWALL 0000.27A | | | |
| CITY OF IRONTON OHIO | 820 | 0 | 820 | |
| 30-067-0200.000 | Res 510 526 OHIO IRON & COAL CO. 2ND ADD E 1/2 85' X 22' | | | |
| WASHBURN DAVID LEE 719 BUCKHORN ST. IRONTON OH 45638 | 1.160 | 9.260 | 10.420 | |
| 30-067-0201.000 | Res 500 526 OHIO IRON & COAL CO. 2ND ADD E 1/2 47' X 22' ONLY | | | |
| BURTON REMY 410 N. 8TH ST. IRONTON OH 45638 | 650 | 0 | 650 | |

| PARCEL NO. | CLASS | ACRES | PROPERTY DESCRIPTION | HOMESTEAD REDUCTION CALV # |
|--|---|----------|----------------------|----------------------------|
| NAME AND ADDRESS | LAND | BUILDING | TOTAL | |
| 30-067-0300.000 | Res 510 00-00 527 OHIO IRON & COAL CO 2ND ADD 47 ON 8TH | | | |
| BURTON REMY 410 N. 8TH ST. IRONTON OH 45638 | 1.350 | 10.120 | 11.470 | |
| 30-067-0400.000 | Res 510 00-00 527 OHIO IRON & COAL CO 2ND ADD 85 ON 8TH 1 44 | | | |
| <i>David Lee</i> WASHBURN WASHBURN 721 BUCKHORN ST. IRONTON OH 45638 <i>Vol 591/362</i> | 1.820 | 9.670 | 11.490 | |
| 30-067-0500.000 | Res 510 00-00 528 OHIO IRON & COAL CO 2ND ADD E 1/2 22 X 97 | | | |
| COLLINS EDDIE D 724 BUCKHORN ST. IRONTON OH 45638 | 980 | 7.700 | 8.680 | |
| 30-067-0600.000 | Res 510 00-00 528 OHIO IRON & COAL CO 2ND ADD E 1/2 PT | | | |
| DALTON KATHY 2305 SO. 6TH ST. IRONTON OH 45638 | 520 | 5.660 | 6.180 | |

| PARCEL NO. | CLASS | ACRES | PROPERTY DESCRIPTION | HOMESTEAD REDUCTION CAUV # |
|---|--|----------|----------------------|----------------------------------|
| NAME AND ADDRESS | LAND | BUILDING | TOTAL | |
| 30-067-0700.000 | Res 510 | | | |
| O'NEILL LAWRENCE W AND MARYANN MONTE 722 BUCKHORN ST. IRONTON OH 45638 | 00-00 528 OHIO IRON & COAL CO 2ND ADD W 1/2 & 2 OFF | 1,260 | 14,840 | 16,100 |
| 30-067-0800.000 | Res 500 | | | |
| O'NEILL LAWRENCE W AND MARYANN MONTE 722 BUCKHORN ST. IRONTON OH 45638 | 00-00 529 OHIO IRON & COAL CO 2ND ADD E 1/2 LES | 1,050 | 0 | 1,050 |
| 30-067-0900.000 | Res 510 | | | |
| MONTE JAMES W & MARY ANN 710 BUCKHORN ST. IRONTON OH 45638 | 00-00 531 OHIO IRON & COAL CO 2ND ADD | 2,300 | 17,050 | 19,350 |
| 30-067-1000.000 | Res 510 | | | |
| TANKS INVESTMENT GROUP LLC PO BOX 4156 IRONTON OH 45638 | 00-00 529 OHIO IRON & COAL CO 2ND ADD W 1/2 | 1,160 | 2,820 | 3,980 |

4-2-07
 Jack Welz -

| PARCEL NO. | CLASS | ACRES | PROPERTY DESCRIPTION | HOMESTEAD REDUCTION CAUV # |
|---|--|----------|----------------------|----------------------------------|
| NAME AND ADDRESS | LAND | BUILDING | TOTAL | |
| 30-067-1100.000 | Res 510 | | | |
| WELZ JOHN E 714 BUCKHORN ST. IRONTON OH 45638 | 00-00 530 OHIO IRON & COAL CO 2ND ADD | 2,300 | 10,300 | 12,600 |
| 30-067-1200.000 | Res 510 | | | |
| HANEY WILLIAM CLARKE JR C/O MIKE HANEY P. O. BOX 95 PEDRO OH 45659 | 00-00 532 OHIO IRON & COAL CO 2ND ADD | 2,300 | 11,630 | 13,930 |
| 30-067-1300.000 | Res 510 | | | |
| OSBORNE JACK MARTIN 2312 7TH ST. S IRONTON OH 45638 | 00-00 533 OHIO IRON & COAL CO 2ND ADD | 2,300 | 11,700 | 14,000 |
| 30-067-1305.000 | Exe 650 | | | |
| IRONTON BOARD OF EDUCATION | 00-00 534-539 IRONTON 0000.00A | 18,290 | 153,720 | 172,010 |

10/5/07
 James W. + Mary Ann
 Monte

| PARCEL NO. | CLASS | ACRES | PROPERTY DESCRIPTION | HOMESTEAD REDUCTION CAUV # |
|--|--|----------|----------------------|----------------------------------|
| NAME AND ADDRESS | LAND | BUILDING | TOTAL | |
| 30-067-1310 000 | | | | |
| IRONTON CITY SCHOOL DIST 105 S. 5TH ST. IRONTON OH 45638 | -00-00 534-539 IRONTON SPECIAL ST ASSES ONLY LAW ST S 0000 00A | 0 | 0 | 0 |
| 30-067-1400 000 | Res | 510 | | |
| SCHWAB CARL D 615 N. 8TH ST. IRONTON OH 45638 | -00-00 904 OHIO IRON & COAL CO. FIRST ADD. PT 66 ON ST AL 0000 00A | 1,380 | 6,900 | 8,280 |
| 30-067-1500 000 | Res | 510 | | |
| RUCKER SYLVIA 724 MILL ST. IRONTON OH 45638 | -00-00 904 OHIO IRON & COAL CO. FIRST ADD. 66 ON 8TH X 50 0000 00A | 4,330 | 6,380 | 10,710 |
| 30-067-1600 000 | Res | 500 | | |
| BALDWIN VIRGINIA REED 714 MILLS ST IRONTON OH 45638 | -00-00 904 OHIO IRON & COAL CO. FIRST ADD. PT. 56 0000 00A | 1,160 | 0 | 1,160 |
| 30-067-1700 000 | Res | 510 | | |
| BALDWIN VIRGINIA REED 714 MILLS ST IRONTON OH 45638 | 904 OHIO IRON & COAL CO 1ST ADD 44 ON MILL & 66 ON WALNUT ALL | 1,600 | 7,570 | 9,170 |

| PARCEL NO. | CLASS | ACRES | PROPERTY DESCRIPTION | HOMESTEAD REDUCTION CAUV # |
|---|--|----------|----------------------|----------------------------------|
| NAME AND ADDRESS | LAND | BUILDING | TOTAL | |
| 30-067-1800 000 | Res | 500 | | |
| KELLEY MARGARET JEAN 617 NO. 7TH ST. IRONTON OH 45638 | -00-00 905 OHIO IRON & COAL CO. FIRST ADD. 84 ON 7THX66 0 0000 00A | 3,700 | 0 | 3,700 |
| 30-068-0100 000 | Res | 510 | | |
| KELLEY MARGARET JEAN 617 NO. 7TH ST. IRONTON OH 45638 | -00-00 905 OHIO IRON & COAL CO. FIRST ADD. 44 ON WALNUT A 0000 00A | 1,600 | 20,740 | 22,340 |
| 30-068-0200 000 | Res | 510 | | |
| HOUSTON JAMES MARVIN & REBA LOU 712 MILL ST IRONTON OH 45638 | -00-00 905 OHIO IRON & COAL CO. FIRST ADD. 42 ON 7T 0000 00A | 2,200 | 9,860 | 12,060 H |
| 30-068-0400 000 | Res | 510 | | |
| ALLYN HAROLD T & CAROL A 412 PARK AVE IRONTON OH 45638 | -00-00 15 WEST IRONTON ADD S SIDE 41 6 X 132 0000 00A | 2,150 | 25,330 | 27,480 |

| PARCEL NO | CLASS | ACRES | PROPERTY DESCRIPTION | HOMESTEAD REDUCTION CALV # |
|--|--|----------|----------------------|----------------------------------|
| NAME AND ADDRESS | LAND | BUILDING | TOTAL | |
| 30-068-0600.000 | Com | 401 | | |
| CROWE WILLIAM M & DEANNA R 1623 NO 2ND ST IRONTON OH 45638 | -00-00 15 WEST IRONTON ADD PT 2 1/2 X 132 NW PT 16 WHOLE | 2.030 | 26.320 | 28.350 |
| 30-068-0700.000 | Com | 400 | | |
| RIVER CITY DEVELOPMENT INC PO BOX 504 IRONTON OH 45638 | -00-00 17 WEST IRONTON ADD 0000.00A | 4.070 | 0 | 4.070 |
| 30-068-0800.000 | Com | 400 | | |
| RIVER CITY DEVELOPMENT INC PO BOX 504 IRONTON OH 45638 | -00-00 18 WEST IRONTON ADD N 1/2 0000.00A | 2.030 | 0 | 2.030 |
| 30-068-0900.000 | Com | 429 | | |
| RIVER CITY DEVELOPMENT INC PO BOX 504 IRONTON OH 45638 | -00-00 18 WEST IRONTON ADD S 1/2 0000.00A | 2.030 | 60.900 | 62.930 |
| 30-068-1000.000 | Com | 400 | | |
| RIVER CITY DEVELOPMENT INC PO BOX 504 IRONTON OH 45638 | -00-00 19 WEST IRONTON ADD 0000.00A | 4.070 | 0 | 4.070 |

| PARCEL NO | CLASS | ACRES | PROPERTY DESCRIPTION | HOMESTEAD REDUCTION CALV # |
|--|---|----------|----------------------|----------------------------------|
| NAME AND ADDRESS | LAND | BUILDING | TOTAL | |
| 30-068-1001.000 | Res | 500 | | |
| RIVER CITY DEVELOPMENT INC PO BOX 504 IRONTON OH 45638 | -00-00 WEST IRONTON ADDITION VAC 16' CENTER ALLEY ADJ LOTS 0000.00A | 840 | 0 | 840 |
| 30-068-1100.000 | Res | 500 | | |
| RIVER CITY DEVELOPMENT INC PO BOX 504 IRONTON OH 45638 | -00-00 LOT 20 IRONTON ADD 0000.00A | 2.300 | 0 | 2.300 |
| 30-068-1101.000 | Res | 500 | | |
| RIVER CITY DEVELOPMENT INC PO BOX 504 IRONTON OH 45638 | -00-00 21 WEST IRONTON ADD 0000.00A | 2.300 | 0 | 2.300 |
| 30-068-1200.000 | Res | 510 | | |
| KIRK ANTHONY J AND TONIA 1021 NO 2ND ST IRONTON OH 45638 | -00-00 22 WEST IRONTON ADD 0000.00A | 2.300 | 18.390 | 20.690 |

| PARCEL NO. | CLASS | ACRES | PROPERTY DESCRIPTION | HOMESTEAD REDUCTION CALV # |
|--|---|----------|----------------------|----------------------------------|
| NAME AND ADDRESS | LAND | BUILDING | TOTAL | |
| 30-068-1300 000 | Res | 510 | | |
| BOLLINGER DEBRA L 1103 NO 2ND ST IRONTON OH 45638 | -00-00 42' ON PEARL X 44 ON 2ND LOT 23 0000 00A | 1,210 | 6,330 | 7,540 |
| 30-068-1301 000 | Res | 500 | | |
| MILLER LAWRENCE NEILL (T O D) 209 PEARL ST IRONTON OH 45638-1228 | -00-00 24' ON PEARL X 44' LOT 23 0000 00A | 960 | 0 | 960 |
| 30-068-1400 000 | Res | 510 | | |
| MILLER LAWRENCE NEILL (T O D) 209 PEARL ST IRONTON OH 45638-1228 | -00-00 23 WEST IRONTON ADD PT 66 ON PEARL X 44 ON AL 0000 00A | 1,890 | 15,580 | 17,470 H |
| 30-068-1500 000 | Res | 510 | | |
| WILLIS PAUL AND MARTHA L 1107 NO 2ND ST IRONTON OH 45638 | -00-00 24 WEST IRONTON ADD 0000 00A | 2,770 | 12,560 | 15,330 |

5/19/07
Barbara
Nater
12/20/07
Chester & Helen
Stallard
3/19/07
Barbara
Nater
12/20/07
Same

| PARCEL NO. | CLASS | ACRES | PROPERTY DESCRIPTION | HOMESTEAD REDUCTION CALV # |
|---|--|----------|----------------------|----------------------------------|
| NAME AND ADDRESS | LAND | BUILDING | TOTAL | |
| 30-068-1600 000 | Res | 500 | | |
| IRONTON-LAWRENCE COUNTY COMMUNITY ACTION ORGANIZATION 305 N 5TH ST IRONTON OH 45638 | -00-00 25 WEST IRONTON ADD PT 24 X 44 N SIDE 0000 00A | 800 | 0 | 800 |
| 30-068-1700 000 | Res | 520 | | |
| IRONTON-LAWRENCE COUNTY COMMUNITY ACTION ORGANIZATION 305 N 5TH ST IRONTON OH 45638 | -00-00 25 WEST IRONTON ADD PT 44 X 108 S SIDE 0000 00A | 2,090 | 12,540 | 14,630 |
| 30-068-1800 000 | Res | 510 | | |
| STONEROAD DAVID L 2018 SO 3RD STREET IRONTON OH 45638 | -00-00 26 WEST IRONTON ADD 37 ON 2ND ST X 97 ON WILLO 0000 00A | 1,660 | 0 | 1,660 |
| 30-069-0100 000 | Res | 510 | | |
| STONEROAD DAVID L 2018 SO 3RD STREET IRONTON OH 45638 | -00-00 26 WEST IRONTON ADD 35 ON WILLOW ALLEY X 37 ON 0000 00A | 880 | 15,750 | 16,630 |

| PARCEL NO. | CLASS | ACRES | PROPERTY DESCRIPTION | HOMESTEAD REDUCTION CALV # |
|--|--|----------|----------------------|----------------------------|
| NAME AND ADDRESS | LAND | BUILDING | TOTAL | |
| 30-069-0200 000 | Exe 620 | | | |
| THE IRONTON LAW CO COMMUNITY ACTION ORGANIZATION 5TH & LAWRENCE STREETS IRONTON OH 45638 | -00-00 26 WEST IRONTON ADD 7 X 132 WHOLE 27 0000 00A | 4,710 | 0 | 4,710 |
| 30-069-0400 000 | Exe 620 | | | |
| THE IRONTON LAW CO COMM ACTION ORGAN P.O. BOX 335 IRONTON OH 45638 | -00-00 28 WEST IRONTON ADD 0000 00A | 4,070 | 33,740 | 37,810 |
| 30-069-0500 000 | Exe 620 | | | |
| IRONTON-LAWRENCE COUNTY COMMUNITY ACTION ORGANIZATION 305 5TH STREET N IRONTON OH 45638 | -00-00 29 WEST IRONTON 44' FRONTING ELM X 44' ON PLUMB AL 0000 00A | 1,350 | 0 | 1,350 |
| 30-069-0501 000 | Res 520 | | | |
| LEIGHTY DONNA G 8601 STONER WOODS DRIVE RIVERVIEW FL 33569 | -00-00 29 WEST IRONTON 44' X 88' ON ELM ST 0000 00A | 1,870 | 8,750 | 10,620 |
| 30-069-0600 000 | Res 510 | | | |
| LAWLESS JEFFREY S & LANA L 1114 N 3RD ST IRONTON OH 45638 | 31 WEST IRONTON ADD & PT VAC WILLOW ALLEY | 3,270 | 10,700 | 13,970 |

| PARCEL NO. | CLASS | ACRES | PROPERTY DESCRIPTION | HOMESTEAD REDUCTION CALV # |
|---|--|----------|----------------------|----------------------------|
| NAME AND ADDRESS | LAND | BUILDING | TOTAL | |
| 30-069-0700 000 | Res 500 | | | |
| DAVIS MARGARET AND AARON E 217 PEARL ST IRONTON OH 45638 | 32 WEST IRONTON ADD & PT VAC WILLOW ALLEY | 3,270 | 0 | 3,270 |
| 30-069-0700 001 | Pub Pers 880 | | | |
| 138 COLUMBIA GAS OF OHIO INC 200 CIVIC CENTER DRIVE COLUMBUS OH 43216-0117 | CO BLDG # 10893 BLDG ON LEASED LAND PEARL ST. SD. OF 3RD ST. | 0 | 910 | 910 |
| 30-069-0800 000 | Res 510 | | | |
| BLEVINS ERNEST LIFE EST REM MARY ELOISE BLEVINS ETAL 1120 N 3RD ST IRONTON OH 45638 | -00-00 30 WEST IRONTON ADD 0000 00A | 2,770 | 9,480 | 12,250 H |
| 30-069-0900 000 | Res 500 | | | |
| DAVIS AARON EUGENE & MARY LOUISE TRUSTEES 217 PEARL ST IRONTON OH 45638 | -00-00 33 WEST IRONTON ADD 44 ON PEARL X 88 ON 3R 0000 00A | 2,240 | 0 | 2,240 |

4/25/07 Cert.
 Margaret Lee Davis
 4/25/07
 Mary Louise Davis Trustee

6/8/07
 Ricky L. Blevins AKA
 Ricky Blevins
 6/25/07
 Deanna Cordle

AUDITOR'S TAX LIST AND TREASURER'S DUPLICATE OF REAL PROPERTY

FULL RATE 46.6000

FOR TAX YEAR 2006

Lawrence

AGR/RES 0.000000

IND/COM 0.000000

200

| PARCEL NO. | CLASS | ACRES | PROPERTY DESCRIPTION | HOMESTEAD REDUCTION CALC # |
|--|---|----------|----------------------|----------------------------------|
| NAME AND ADDRESS | LAND | BUILDING | TOTAL | |
| 30-069-1000.000 | Res 510 | | | |
| DAVIS AARON EUGENE & MARY LOUISE TRUSTEES 217 PEARL ST IRONTON OH 45638 | -00-00 33 WEST IRONTON ADD 44 ON PEARL X 88 MID 34 0000.00A | 2,240 | 30,190 | 32,430 H |
| 30-069-1100.000 | Res 500 | | | |
| DAVIS AARON EUGENE & MARY LOUISE TRUSTEES 217 PEARL ST IRONTON OH 45638 | -00-00 33 WEST IRONTON ADD 44 ON PEARL X 88 ON ALLEY 0000.00A | 2,240 | 0 | 2,240 |
| 30-069-1200.000 | Res 520 | | | |
| HACKER JAMES G 2324 GESMEIN BOULEVARD HANGING ROCK OH 45638 | -00-00 35 WEST IRONTON ADD 0000.00A | 2,770 | 22,760 | 25,530 |
| 30-069-1300.000 | Res 510 | | | |
| BLEDSOE DAVID & DONNA 27 SOUTH POINT LANE MATHEWS VA 23109 | -00-00 36 WEST IRONTON ADD 0000.00A | 2,770 | 10,110 | 12,880 |

AUDITOR'S TAX LIST AND TREASURER'S DUPLICATE OF REAL PROPERTY

FULL RATE 46.6000

FOR TAX YEAR 2006

Lawrence

AGR/RES 0.000000

IND/COM 0.000000

201

| PARCEL NO. | CLASS | ACRES | PROPERTY DESCRIPTION | HOMESTEAD REDUCTION CALC # |
|---|--|----------|----------------------|----------------------------------|
| NAME AND ADDRESS | LAND | BUILDING | TOTAL | |
| 30-069-1400.000 | Res 510 | | | |
| COLLINS MARJORIE V LIFE ESTATE JOHN E COLLINS REMAIND 1014 N 3RD ST IRONTON OH 45638 | -00-00 37 WEST IRONTON ADD 44 ON 3RD X 88 0000.00A | 2,240 | 7,110 | 9,350 H |
| 30-069-1500.000 | Res 510 | | | |
| VANHORN TEDDY RAY & LINDA K 713 MILL ST IRONTON OH 45638 | -00-00 37 WEST IRONTON ADD 44 X 44 0000.00A | 1,520 | 6,100 | 7,620 |
| 30-069-1600.000 | Res 510 | | | |
| MAYS BILLY R & GLENDA A 8702 SR RT 141 KITTS HILL OH 45645 | -00-00 38 WEST IRONTON ADD 0000.00A | 2,770 | 5,190 | 7,960 |
| 30-069-1700.000 | Res 510 | | | |
| DAUGHERTY DEBRA LYNN AND RALPH H 1006 N 3RD ST IRONTON OH 45638 | -00-00 39 WEST IRONTON ADD 0000.00A | 2,770 | 11,250 | 14,020 |

Leonard JR AKA Leonard & Shirley West 3-19-67

| PARCEL NO. | CLASS | ACRES | PROPERTY DESCRIPTION | HOMESTEAD REDUCTION CAUV # |
|--|--|----------|----------------------|----------------------------------|
| NAME AND ADDRESS | LAND | BUILDING | TOTAL | |
| 30-069-1800 000 | Res | 510 | | |
| MALONE BONNIE J AND ALICIA B & BRYCE A WALTERS 217 UNION ST IRONTON OH 45638 | -00-00 40 WEST IRONTON ADD 0000 00A | 2,770 | 27,460 | 30,230 |
| 30-070-0100 000 | Res | 500 | | |
| COONROD OLIVER FRANKLIN & FAYE ELIZABETH LIFE EST 930 NORTH THIRD STREET IRONTON OH 45638 | -00-00 41 WEST IRONTON ADD 58 ON 3RD S 44 ON UNION 0000 00A | 1,770 | 0 | 1,770 |
| 30-070-0200 000 | Res | 510 | | |
| COONROD OLIVER FRANKLIN & FAYE ELIZABETH LIFE EST 930 NO. 3RD ST. IRONTON OH 45638 | -00-00 42 WEST IRONTON ADD 30 ON 3RD X 44 ON VINE ALL 0000 00A | 1,030 | 9,880 | 10,910 |
| 30-070-0300 000 | Res | 510 | | |
| LANGDON REBECCA J 214 UNION ST IRONTON OH 45638 | PT 41 & 42 WEST IRONTON ADD 88 ON UNION X 88 ON ALLEY | 4,480 | 13,020 | 17,500 |

5/15/07
 Bonnie J. Malone

| PARCEL NO. | CLASS | ACRES | PROPERTY DESCRIPTION | HOMESTEAD REDUCTION CAUV # |
|--|--|----------|----------------------|----------------------------------|
| NAME AND ADDRESS | LAND | BUILDING | TOTAL | |
| 30-070-0400 000 | Res | 510 | | |
| RIGGS CECIL E 529 N 3RD ST IRONTON OH 45638 | -00-00 43 WEST IRONTON ADD 0000 00A | 4,770 | 14,960 | 19,730 |
| 30-070-0500 000 | Res | 510 | | |
| WHITE LANA E 1003 NO. 3RD ST IRONTON OH 45638 | -00-00 44 WEST IRONTON ADD 0000 00A | 2,770 | 12,210 | 14,980 |
| 30-070-0600 000 | Res | 510 | | |
| 6 RISTER DAWN ELAINE & GREGORYS DAWN ELAINE RISTER 1/5 1007 N 3RD ST IRONTON OH 45638 | -00-00 45 WEST IRONTON ADD 0000 00A | 2,770 | 16,100 | 18,870 |
| 30-070-0700 000 | Res | 510 | | |
| KELLEY BRIAN K 1011 NO 3RD ST IRONTON OH 45638 | -00-00 46 WEST IRONTON ADD 0000 00A | 2,770 | 11,980 | 14,750 H |

| PARCEL NO. | CLASS | ACRES | PROPERTY DESCRIPTION | HOMESTEAD REDUCTION CALC # |
|---|--|----------|----------------------|----------------------------------|
| NAME AND ADDRESS | LAND | BUILDING | TOTAL | |
| 30-070-0800.000 | Res | 510 | | |
| MURRELL AMY & BOBBY 1013 N. 3RD ST. IRONTON OH 45638 | -00-00 47 WEST IRONTON ADD 0000.00A | 2.500 | 16.730 | 19.230 |
| 30-070-0900.000 | Res | 510 | | |
| 6 BARKER STEPHANIE J AND ROBERT W 1019 NORTH THIRD ST. IRONTON OH 45638 | -00-00 48 WEST IRONTON ADD 0000.00A | 2.770 | 21.160 | 23.930 |
| 30-070-1000.000 | Res | 510 | | |
| BUTCHER TOMI N 1023 N. 3RD STREET IRONTON OH 45638 | -00-00 49 WEST IRONTON ADD 0000.00A | 1.630 | 17.820 | 19.450 H |
| 30-070-1100.000 | Res | 500 | | |
| KERNS EMORY & JOYCE LIFE EST 1107 N. 3RD ST. IRONTON OH 45638 | -00-00 50 WEST IRONTON ADD 50 ON PEARL X 44 CN 3RD. 0000.00A | 1.630 | 0 | 1.630 |

4/27/07
 William +
 Joyce R. Lanless

| PARCEL NO. | CLASS | ACRES | PROPERTY DESCRIPTION | HOMESTEAD REDUCTION CALC # |
|--|---|----------|----------------------|----------------------------------|
| NAME AND ADDRESS | LAND | BUILDING | TOTAL | |
| 30-070-1200.000 | Res | 510 | | |
| LANCASTER DOROTHY 305 PEARL STREET 45638 | -00-00 50 WEST IRONTON ADD PT 42 ON PEARL X 44 CEN PT 0000.00A | 1.450 | 7.620 | 9.070 H |
| 30-070-1300.000 | Res | 500 | | |
| PERKINS DAVID R AND MARGARETA 1109 1/2 N 3RD ST IRONTON OH 45638 | -00-00 50 WEST IRONTON ADD 40 ON PEARL ST. & 88 ON ALLEY 0000.00A | 2.040 | 0 | 2.040 |
| 30-070-1400.000 | Res | 510 | | |
| KERNS EMORY & JOYCE LIFE EST 1107 N. 3RD ST. IRONTON OH 45638 | -00-00 51 WEST IRONTON ADD 44 ON 3RD X 50 0000.00A | 1.630 | 5.980 | 7.610 H |
| 30-070-1500.000 | Res | 500 | | |
| LANCASTER DOROTHY 305 PEARL STREET 45638 | -00-00 51 WEST IRONTON ADD 44 X 42 CEN PT 0000.00A | 1.450 | 0 | 1.450 |
| 30-070-1600.000 | Res | 510 | | |
| CHRISTIAN HERBERT P CHRISTINN PATRICIA JEAN 1109 N. 3RD ST IRONTON OH 45638 | -00-00 52 WEST IRONTON ADD PT W 1/2 0000.00A | 1.920 | 9.090 | 11.010 |

| PARCEL NO. | CLASS | ACRES | PROPERTY DESCRIPTION | HOMESTEAD REDUCTION CALV # |
|---|---|----------|----------------------|----------------------------------|
| NAME AND ADDRESS | LAND | BUILDING | TOTAL | |
| 30-070-1700.000 | Res 510 | | | |
| PERKINS DAVID R AND MARGARETA 1109 1/2 N 3RD ST IRONTON OH 45638 | -00-00 52 WEST IRONTON ADD LESS W 1/2 0000.00A | 1.920 | 10.760 | 12.680 |
| 30-070-1830.000 | Res 510 | | | |
| PERKINS DAVID R & MARGARET A 1109 1/2 N 3RD ST IRONTON OH 45638 | -00-00 53 WEST IRONTON ADD 0000.00A | 2.770 | 12.220 | 14.990 |
| 30-071-0100.000 | Res 510 | | | |
| HARVEY CARL E & MARY LOU 310 ELM ST IRONTON OH 45638 | -00-00 55 WEST IRONTON ADD E 1/2 66 ON ELM 1 44 ON ALLEY 0000.00A | 2.270 | 12.120 | 14.390 H |
| 30-071-0200.000 | Res 510 | | | |
| MEADOWS CAROL & DEBBIE FISHER 1115 NO 3RD ST IRONTON OH 45638 | -00-00 54 WEST IRONTON ADD S 1/2 0000.00A | 1.380 | 7.810 | 9.190 |

| PARCEL NO. | CLASS | ACRES | PROPERTY DESCRIPTION | HOMESTEAD REDUCTION CALV # |
|---|---|----------|----------------------|----------------------------------|
| NAME AND ADDRESS | LAND | BUILDING | TOTAL | |
| 30-071-0300.000 | Res 500 | | | |
| 6 CAINES LISA R AND ERIC K ROACH 302 ELM ST IRONTON OH 45638 | -00-00 54 WEST IRONTON ADD NW 22 X 66 0000.00A | 960 | 0 | 960 |
| 30-071-0400.000 | Res 500 | | | |
| HARVEY CARL E & MARY LOU 310 ELM ST IRONTON OH 45638 | -00-00 54 WEST IRONTON ADD NE 22 X 66 0000.00A | 960 | 0 | 960 |
| 30-071-0500.000 | Res 510 | | | |
| 6 CAINES LISA R AND ERIC K ROACH 302 ELM ST IRONTON OH 45638 | -00-00 55 WEST IRONTON ADD W 1/2 44 ON 3RD 1 66 ON 0000.00A | 2.500 | 14.410 | 16.910 |
| 30-071-0600.000 | Res 530 | | | |
| 136 KRATZENBERG KATHY PO BOX 786 IRONTON OH 45638 | 56 57 58 68 WEST IRONTON ADD | 2.770 | 32.810 | 35.580 |
| 30-071-0700.000 | Res 510 | | | |
| COMMUNITY ACTION ORGAINIZATIONIRONTON LAWRENCE COUNTY 305 N 5TH ST IRONTON OH 45638 | -00-00 56 WEST IRONTON ADD S D 2 57 58 0000.00A | 2.770 | 9.290 | 12.060 |

| PARCEL NO | CLASS | ACRES | PROPERTY DESCRIPTION | HOMESTEAD REDUCTION CALV # |
|--|---|----------|----------------------|----------------------------------|
| NAME AND ADDRESS | LAND | BUILDING | TOTAL | |
| 30-071-0800.000 | Res | 510 | | |
| KOSTER JOHN E 402 ELM ST IRONTON OH 45638 | 56.57.58 68 PT WEST IRONTON SD OF OUTLOTS 384 | 2.770 | 14.250 | 17.020 |
| 30-071-0970.000 | Res | 510 | | |
| 6 LIPKER GERALD L 320 ELM ST IRONTON OH 45638 | -00-00 56 WEST IRONTON ADD S D 4 W 1/2 57.58 22 X 13 0000 00A | 1.380 | 5.630 | 7.010 H |
| 30-071-1000.000 | Res | 500 | | |
| KOSTER JOHN 402 ELM ST IRONTON OH 45638 | -00-00 56 WEST IRONTON ADD S D 4 E 1/2 22 X 132 0000 00A | 1.380 | 0 | 1.380 |
| 30-071-1100.000 | Res | 510 | | |
| STICKLER DANNY R & MARILYN K C/O HABITAT FOR HUMANITY P.O. BOX 1806 ASHLAND KY 41105-1806 | -00-00 56 WEST IRONTON ADD S D 5 57.58 0000 00A | 2.770 | 12.890 | 15.660 H |

| PARCEL NO | CLASS | ACRES | PROPERTY DESCRIPTION | HOMESTEAD REDUCTION CALV # |
|--|--|----------|----------------------|----------------------------------|
| NAME AND ADDRESS | LAND | BUILDING | TOTAL | |
| 30-071-1200.000 | Exe | 640 | | |
| CITY OF IRONTON OHIO | -00-00 56 WEST IRONTON ADD S D 6 57.58 0000 00A | 8.870 | 0 | 8.870 |
| 30-071-1300.000 | Res | 510 | | |
| RUDMANN JAMES E 515 VESUVIUS ST IRONTON OH 45638 | -00-00 59 WEST IRONTON ADD W 44 ON STORMS ALLEY X 70 ON 0000 00A | 1.980 | 9.750 | 11.730 |
| 30-071-1400.000 | Res | 510 | | |
| WALKER CAROL 1109 1/2 STORMS ALLEY IRONTON OH 45638 | -00-00 59 WEST IRONTON ADD E END 44 ON WILLOW ALLEY 0000 00A | 640 | 7.590 | 8.230 H |
| 30-071-1500.000 | Res | 510 | | |
| MARTIN ETHEL MAE LIFE EST BETTY CARTE ET AL REM 313 1/2 PEARL ST IRONTON OH 45638 | -00-00 60 WEST IRONTON ADD 0000 00A | 2.770 | 11.390 | 14.160 H |

| PARCEL NO. | CLASS | ACRES | PROPERTY DESCRIPTION | HOMESTEAD REDUCTION CALV # |
|---|--|----------|----------------------|----------------------------------|
| NAME AND ADDRESS | LAND | BUILDING | TOTAL | |
| 30-071-1600.000 MARTIN ETHEL MAE LIFE EST REM BETTY CARTE ET AL 313 1/2 PEARL ST IRONTON OH 45638 | Res 510 -00-00 61 WEST IRONTON ADD 0000.00A 3.230 | 11,470 | 14,700 | |
| 30-071-1700.000 HACKWORTH DAVID L AND JEWEL K 312 PEARL ST. IRONTON OH 45638 | Res 599 -00-00 62 WEST IRONTON ADD 0000.00A 3.000 | 790 | 3,790 | |
| 30-071-1800.000 HACKWORTH DAVID L & JEWEL K 312 PEARL ST IRONTON OH 45638 | Res 510 -00-00 63 WEST IRONTON ADD 0000.00A 2.770 | 25,380 | 28,150 | |
| 30-072-0100.000 SAVARY CLARENCE H & MARGARETLIFE EST 1011 1/2 NO. 3RD ST. IRONTON OH 45638 | Res 510 -00-00 65 WEST IRONTON ADD 66.67 0000.00A 6.730 | 11,950 | 18,680 H | |

| PARCEL NO. | CLASS | ACRES | PROPERTY DESCRIPTION | HOMESTEAD REDUCTION CALV # |
|---|---|----------|----------------------|--|
| NAME AND ADDRESS | LAND | BUILDING | TOTAL | |
| 30-072-0200.000 HENDERSON PAMELA S AND IRVINW HENDERSON JR 1015 1/2 NORTH 3RD ST IRONTON OH 45638 | Res 510 -00-00 64 IRONTON ADD 0000.00A 2.500 | 13,970 | 16,470 | |
| 30-072-0300.000 HAY RICK L 401 ELM ST IRONTON OH 45638 | Res 510 -00-00 69 IRONTON ADD 24 ON ELM X 73 70 0000.00A 1.100 | 9,430 | 10,530 | 4/13/07 William C. and Nina Steuens |
| 30-072-0400.000 COLLINS DOROTHY JEAN 403 ELM ST IRONTON OH 45638 | Res 510 69 & 70 IRONTON ADDN .30 50' X 73 & 5 98' ON ELM ST 1.100 | 4,690 | 5,790 H | |
| 30-072-0600.000 CITY OF IRONTON OHIO C/O C/O FINANCE DIRECTOR 4TH & RAILROAD STS IRONTON OH 45638 | Exe 640 -00-00 69 IRONTON ADD 70 LESS 54 1/2 X 73 LESS PTON ELM & 0000.00A 6.550 | 0 | 6,550 | |

| PARCEL NO. | CLASS | ACRES | PROPERTY DESCRIPTION | HOMESTEAD REDUCTION CALV # |
|--|--|----------|----------------------|----------------------------------|
| NAME AND ADDRESS | LAND | BUILDING | TOTAL | |
| 30-072-1400.000 | Res | 510 | | |
| FAITH UNITED CHURCH OF THE NAZARENE INC P.O. BOX 310 IRONTON OH 45638 | -00-00 81 IRONTON ADD. 32 ON ELM X 89 ON 4TH 82, 83 0000.00A | 1,630 | 18,550 | 20,180 |
| 30-072-1500.000 | Exe | 685 | | |
| FAITH UNITED CHURCH OF THE NAZARENE INC PO BOX 310 IRONTON OH 45638 | -00-00 81 IRONTON ADD. PT. 40 X 89 CEN. PT. 82, 83 0000.00A | 2,490 | 780 | 3,270 |
| 30-072-1600.000 | Exe | 685 | | |
| FAITH UNITED CHURCH OF THE NAZARENE INC PO BOX 310 IRONTON OH 45638 | -00-00 81 IRONTON ADD. PT. 60 ON ELM X 89 ON ALLEY 0000.00A | 3,740 | 84,990 | 88,730 |
| 30-072-1700.000 | Exe | 685 | | |
| FAITH UNITED CHURCH OF THE NAZARENE INC PO BOX 310 IRONTON OH 45638 | -00-00 83 IRONTON ADD. 23 ON 4TH X 132 0000.00A | 2,120 | 670 | 2,790 |
| 30-072-1800.000 | Exe | 685 | | |
| FAITH UNITED CHURCH OF THE NAZARENE INC PO BOX 310 IRONTON OH 45638 | -00-00 84 IRONTON ADD. 32 ON ALLEY X 66 0000.00A | 1,480 | 460 | 1,940 |

| PARCEL NO. | CLASS | ACRES | PROPERTY DESCRIPTION | HOMESTEAD REDUCTION CALV # |
|--|--|----------|----------------------|----------------------------------|
| NAME AND ADDRESS | LAND | BUILDING | TOTAL | |
| 30-072-1900.000 | Exe | 685 | | |
| FAITH UNITED CHURCH OF THE NAZARENE INC PO BOX 310 IRONTON OH 45638 | -00-00 84 WEST IRONTON ADD PT 44 ON 4TH X 66 & 12 ON A 0000.00A | 2,590 | 0 | 2,590 |
| 30-073-0100.000 | Exe | 685 | | |
| ELM STREET NAZARENE CHURCH INC THE A CORP 317 ELM STREET IRONTON OH 45638 | -00-00 LOT 85 WEST IRONTON & VAC CENTER ALLEY 8' X 132' ADJ 0000.00A | 4,070 | 1,270 | 5,340 |
| 30-073-0200.000 | Res | 510 | | |
| FAITH UNITED CHURCH OF THE NAZARENE INC PO BOX 310 IRONTON OH 45638 | -00-00 LOT 86 S 1/2 W IRONTON & VAC CTR ALLEY 8' X 132' ADJ 0000.00A | 1,380 | 5,160 | 6,540 |
| 30-073-0300.000 | Res | 500 | | |
| WEBB ELIZABETH 314 SYCAMORE ST IRONTON OH 45638 | -00-00 86 WEST IRONTON ADD N 1/2 WHOLE 87 0000.00A | 4,150 | 0 | 4,150 |

| PARCEL NO. | CLASS | ACRES | PROPERTY DESCRIPTION | HOMESTEAD REDUCTION CALC # |
|--|---|----------|----------------------|----------------------------------|
| NAME AND ADDRESS | LAND | BUILDING | TOTAL | |
| 30-073-0400.000 6 ROGERS MICHAEL 324 SYCAMORE ST IRONTON OH 45638 | Res 510 -00-00 88 WEST IRONTON ADD 1/2 66 X 88 89 0000.00A | 3,840 | 32,030 | 35,870 |
| 30-073-0500.000 WEBB ELIZABETH & LLOYD E 314 SYCAMORE ST IRONTON OH 45638 | Res 510 -00-00 88 WEST IRONTON ADD 1/2 66 X 88 89 0000.00A | 3,360 | 15,170 | 18,530 H |
| 30-073-0600.000 MEADOWS ROCKFORD & THERESA 1204 N 3RD ST IRONTON OH 45638 | Res 510 -00-00 99 WEST IRONTON ADD 100 0000.00A | 3,460 | 18,540 | 22,000 |
| 30-073-0700.000 MCWHORTER CARRIE L 1208 NO 3RD ST IRONTON OH 45638 | Res 510 -00-00 101 W IRONTON ADD 0000.00A | 2,770 | 8,940 | 11,710 |

| PARCEL NO. | CLASS | ACRES | PROPERTY DESCRIPTION | HOMESTEAD REDUCTION CALC # |
|---|---|----------|----------------------|----------------------------------|
| NAME AND ADDRESS | LAND | BUILDING | TOTAL | |
| 30-073-0800.000 SANDS CHARLES H 1210 N 3RD ST IRONTON OH 45638 | Res 510 -00-00 102 WEST IRONTON ADD 0000.00A | 2,770 | 13,830 | 16,600 |
| 30-073-0900.000 CLOUSE ALBERTA LIFE EST REM JOHN ORAN CLOUSE 1819 CAMPBELL AVE IRONTON OH 45638 | Res 510 -00-00 103 WEST IRONTON ADD 0000.00A | 2,770 | 12,550 | 15,320 H |
| 30-073-1000.000 DAVIS RONALD E & MARTHA JANE 1220 N 3RD ST IRONTON OH 45638 | Res 510 -00-00 104 WEST IRONTON ADD 0000.00A | 2,770 | 14,430 | 17,200 |
| 30-073-1100.000 BELLAMY PAULA A 1222 3RD ST N IRONTON OH 45638 | Res 510 -00-00 105 WEST IRONTON ADD 0000.00A | 2,770 | 24,040 | 26,810 |

10/24/07
John Oran Clouse
10/24/07
Michael B McWhorter

| PARCEL NO. | CLASS | ACRES | PROPERTY DESCRIPTION | HOMESTEAD REDUCTION CALV # |
|--|--|----------|----------------------|----------------------------------|
| NAME AND ADDRESS | LAND | BUILDING | TOTAL | |
| 30-073-1200 000 | Res | 510 | | |
| LAKELAND INC P.O. BOX 347 GREENUP KY 41144 | -00-00 106 WEST IRONTON ADD 0000 00A | 2,770 | 5,490 | 8,260 |
| 30-073-1300 000 | Res | 510 | | |
| FERGUSON MARLENE A 1508 NO 2ND ST IRONTON OH 45638 | -00-00 107 WEST IRONTON ADD 0000 00A | 2,770 | 12,340 | 15,110 |
| 30-073-1400 000 | Res | 510 | | |
| BRYANT BILLIE & BETTY 1229 NO. 2ND ST. IRONTON OH 45638 | -00-00 108 WEST IRONTON ADD 0000 00A | 2,300 | 13,760 | 16,060 |
| 30-073-1500 000 | Res | 510 | | |
| CULBERTSON MARK A C/O D/O MARK CULBERTSON 1227 NO. 2ND ST. IRONTON OH 45638 | -00-00 109 WEST IRONTON ADD 0000 00A | 2,300 | 18,970 | 21,270 |

| PARCEL NO. | CLASS | ACRES | PROPERTY DESCRIPTION | HOMESTEAD REDUCTION CALV # |
|--|---|----------|----------------------|----------------------------------|
| NAME AND ADDRESS | LAND | BUILDING | TOTAL | |
| 30-073-1600 000 | Res | 510 | | |
| LAYNE THOMAS L & CYNTHIA AND BRIAN K MILLER 1221 NO. 2ND ST IRONTON OH 45638-1237 | -00-00 110 WEST IRONTON ADD 0000 00A | 2,300 | 12,090 | 14,390 |
| 30-073-1700 000 | Res | 500 | | |
| LAYNE THOMAS LEE AND CYNTHIA 1221 NO. 2ND ST IRONTON OH 45638-1237 | -00-00 111 WEST IRONTON ADD 0000 00A | 2,300 | 0 | 2,300 |
| 30-073-1800 000 | Res | 530 | | |
| GLOVER ISAAC M 801 8TH S ST IRONTON OH 45638 | -00-00 112 WEST IRONTON ADD 0000 00A | 2,300 | 54,880 | 57,180 |
| 30-074-0100 000 | Com | 452 | | |
| SADLER NANCY P 1269 DISTERDICK LANE IRONTON OH 45638 | -00-00 WEST IRONTON ADD 113-116 INCL PT. 0000 00A | 2,550 | 4,520 | 7,070 |

| PARCEL NO. | CLASS | ACRES | PROPERTY DESCRIPTION | HOMESTEAD REDUCTION CAUV # |
|---|---|----------|----------------------|----------------------------------|
| NAME AND ADDRESS | LAND | BUILDING | TOTAL | |
| 30-074-0200.000 COLEGROVE CARL E ETAL & RAMBACHER EDWARD R C/O CARL COLEGROVE 1824 S. 3RD ST. IRONTON OH 45638 | Com 400 -00-00 WEST IRONTON ADD. 113-116 INCL 10 ON EL 0000.00A | 740 | 0 | 740 |
| 30-074-0300.000 COLEGROVE CARL E ETALAND RAMBACHER EDWARD C/O CARL COLEGROVE 1824 S. 3RD ST. IRONTON OH 45638 | Com 499 -00-00 WEST IRTON ADD 113-116 INC PT. 0000.00A | 5,540 | 10,320 | 15,860 |
| 30-074-0400.000 SADLER NANCY P 1289 DISTERDICK LANE IRONTON OH 45638 | Res 500 -00-00 113 WEST IRONTON ADD. NE PT. 30 ON LOW ALLEYX 44 0000.00A | 860 | 0 | 860 |
| 30-074-0500.000 CHRISTIAN PAUL W 816 S. 7TH ST IRONTON OH 45638 | Com 400 WEST IRONTON ADD. WHARF IN FRONT OF LOTS 119 & 120 | 550 | 0 | 550 |
| 30-074-0505.000 CITY OF IRONTON C/O STEVE BARTRAM 2407 SO. 6TH STREET IRONTON OH 45638 | Com 499 E6WHARF IN FRT OFC&E JMKELLEY 1STADD TOWN OF W IRONTON PT VAC FRONT ST | 7,920 | 7,200 | 15,120 |

05 Aug 1/8/07
 (Rambacher 1/2 int) (Colegrove 1/2 int)
 EGTR LTD
 an Ohio
 limited
 partnership

Same
 Same

| PARCEL NO. | CLASS | ACRES | PROPERTY DESCRIPTION | HOMESTEAD REDUCTION CAUV # |
|--|--|----------|----------------------|----------------------------------|
| NAME AND ADDRESS | LAND | BUILDING | TOTAL | |
| 30-074-0600.000 CHRISTIAN PAUL W 816 S. 7TH ST IRONTON OH 45638 | Com 400 -00-00 WEST IRONTON ADD WHARF IN FRONT 121 0000.00A | 140 | 0 | 140 |
| 30-074-0700.000 GUMBERT JAMES 1311 NO 2ND ST IRONTON OH 45638 | Res 500 -00-00 126 WEST IRONTON ADD 41.9 ON 2ND X 39.90 ON ALLEY 0000.00A | 1,090 | 0 | 1,090 |
| 30-074-0800.000 GUMBERT JAMES 1311 NO 2ND ST IRONTON OH 45638 | Res 510 -00-00 126 WEST IRONTON ADD 291 ON 2ND X 4.01 ON ALLEY WHOLE 127 | 2,300 | 18,890 | 21,190 H |
| 30-074-0900.000 METCALF MARLENE LIFE EST REM JEFFERY D RANEY 1301 N. 2ND ST IRONTON OH 45638 | Res 510 -00-00 WEST IRONTON ADD LOT 128 LESS W1/2 & LT129 WHOLE 0000.00A | 3,460 | 9,580 | 13,040 |

| PARCEL NO. | CLASS | ACRES | PROPERTY DESCRIPTION | HOMESTEAD REDUCTION CALV # |
|---|---|----------|----------------------|----------------------------------|
| NAME AND ADDRESS | LAND | BUILDING | TOTAL | |
| 30-074-0901 000 GUMBERT JAMES 1311 NO 2ND ST IRONTON OH 45638 | Res 500 -00-00 WEST IRONTON ADD. LOT 128 W 1/2 0000 00A | 1,160 | 0 | 1,160 |
| 30-074-1000 000 6 FISHER RICHARD A & DEBRA LYNN 1304 NO 3RD ST IRONTON OH 45638 | Res 510 -00-00 130 WEST IRONTON ADD 0000 00A | 2,770 | 18,530 | 21,300 |
| 30-074-1100 000 BEASLEY ROBERT & CARLA 1306 NO 3RD ST IRONTON OH 45638 | Res 500 -00-00 131 WEST IRONTON ADD 2 ON 3RD ST S SIDE 0000 00A | 130 | 0 | 130 |
| 30-074-1200 000 BEASLEY ROBERT & CARLA 1306 NO 3RD ST IRONTON OH 45638 | Res 510 -00-00 131 WEST IRONTON ADD 42 ON 3RD ST N SIDE 0000 00A | 2,640 | 17,390 | 20,030 |
| 30-074-1300 000 ROSZELL CLIFFORD E & LORETTA 1310 NO 3RD ST IRONTON OH 45638 | Res 510 -00-00 132 WEST IRONTON ADD 0000 00A | 2,770 | 12,170 | 14,940 |

| PARCEL NO. | CLASS | ACRES | PROPERTY DESCRIPTION | HOMESTEAD REDUCTION CALV # |
|--|---|----------|----------------------|----------------------------------|
| NAME AND ADDRESS | LAND | BUILDING | TOTAL | |
| 30-074-1400 000 KEISER PATRICK E 13161 1/2 NO 3RD ST IRONTON OH 45638 | Res 510 -00-00 133 WEST IRONTON ADD 0000 00A | 2,770 | 10,670 | 13,440 |
| 30-074-1500 000 STEWART VIOLET M 1315 N 3RD ST IRONTON OH 45638 | Res 510 -00-00 134 WEST IRONTON ADD LESS 24 X 50 N COR 0000 00A | 2,400 | 11,510 | 13,910 H |
| 30-074-1600 000 STEWART VIOLET M 1315 N 3RD ST IRONTON OH 45638 | Res 500 134 WEST IRONTON ADD N PT 24' ON PLEASANT ALLEY X 50' ON HICKS ALLEY | 890 | 0 | 890 |
| 30-074-1700 000 EVANS WILLIAM DAVID 1305 N 3RD ST IRONTON OH 45638 | Res 510 -00-00 135 WEST IRONTON ADD 0000 00A | 2,770 | 11,260 | 14,030 |

OS Depo 2/20/07
US Bank

6/12/07
Larry & Melanie
Frantz

| PARCEL NO. | CLASS | ACRES | PROPERTY DESCRIPTION | HOMESTEAD REDUCTION CALV # |
|---|---|----------|----------------------|----------------------------------|
| NAME AND ADDRESS | LAND | BUILDING | TOTAL | |
| 30-074-1800 000 | Res | 510 | | |
| EVANS WILLIAM D AND PENNY S 1305 NO 3RD ST IRONTON OH 45638 | -00-00 136 WEST IRONTON ADD 0000 00A | 2,770 | 15,340 | 18,110 |
| 30-075-0100 000 | Res | 510 | | |
| EVANS MARY 1305 N 3RD ST IRONTON OH 45638 | -00-00 137 WEST IRONTON ADD 0000 00A | 2,770 | 12,070 | 14,840 H |
| 30-075-0200 000 | Res | 510 | | |
| BOVALING NANCY E 140 ROYAL FARM E BLACKICK OH 43004 | -00-00 WEST IRONTON ADD. 136-138-140N PT 132 PL ALX100 0 0000 00A | 4,040 | 11,900 | 15,940 |
| 30-075-0400 000 | Res | 510 | | |
| FREEMAN JOSEPH MICHAEL 851 N 5TH ST IRONTON OH 45638 | -00-00 1 MEANS ADDITION 42 X 132 0000 00A | 2,200 | 12,280 | 14,480 |

10/31/07
Penny's
Evans

12/28/07
Edgar Eugene Drummond

| PARCEL NO. | CLASS | ACRES | PROPERTY DESCRIPTION | HOMESTEAD REDUCTION CALV # |
|--|---|----------|----------------------|----------------------------------|
| NAME AND ADDRESS | LAND | BUILDING | TOTAL | |
| 30-075-0500 000 | Res | 510 | | |
| DAVIS EUGENIA LEE 847 NO 5TH ST 45638 | -00-00 1 MEANS ADDITION S PT 60 ON 5TH X 132 0000 00A | 3,140 | 18,450 | 21,590 H |
| 30-075-0600 000 | Res | 520 | | |
| ROACH EMMA MAYNEROACH EMMA 25 TWP RD 181 IRONTON OH 45638 | -00-00 1 MEANS ADDITION N END 66 FROM LOT 4 0000 00A | 3,460 | 21,920 | 25,380 |
| 30-075-0700 000 | Res | 510 | | |
| ROSENKRANTZ BETTY L 812 NO 6TH ST IRONTON OH 45638 | -00-00 2 MEANS ADD WILLIAMS S D 1 0000 00A | 2,230 | 11,930 | 14,160 H |
| 30-075-0800 000 | Res | 510 | | |
| RUDMANN JOSEPH T 814 N 6TH ST IRONTON OH 45638 | -00-00 2 MEANS ADD WILLIAMS S D 2 0000 00A | 2,180 | 28,890 | 31,070 |

| PARCEL NO. | CLASS | ACRES | PROPERTY DESCRIPTION | HOMESTEAD REDUCTION CALC # |
|--|---|----------|----------------------|----------------------------------|
| NAME AND ADDRESS | LAND | BUILDING | TOTAL | |
| 30-075-0900.000 | Res 500 | | | |
| RUDMANN JOSEPH T 814 N. 6TH ST. IRONTON OH 45638 | -00-00 2 MEANS ADD. WILLIAMS S. D. 3 0000.00A | 2,140 | 0 | 2,140 |
| 30-075-1000.000 | Res 510 | | | |
| RUDMANN JOSEPH T 814 NO 6TH ST IRONTON OH 45638 | -00-00 2 MEANS ADD. WILLIAMS S. D. 4 0000.00A | 2,140 | 9,700 | 11,840 |
| 30-075-1100.000 | Res 510 | | | |
| EVANS CHARLES D AND BONNIE G 828 N. 6TH ST. IRONTON OH 45638 | -00-00 2 MEANS ADD. WILLIAMS S. D. 5 0000.00A | 2,140 | 14,280 | 16,420 H |
| 30-075-1200.000 | Res 510 | | | |
| ADKINS RICHARD L 832 N. 6TH ST. IRONTON OH 45638 | -00-00 2 MEANS ADD. WILLIAMS S. D. 6 0000.00A | 2,140 | 4,650 | 6,790 H |

| PARCEL NO. | CLASS | ACRES | PROPERTY DESCRIPTION | HOMESTEAD REDUCTION CALC # |
|--|---|----------|----------------------|----------------------------------|
| NAME AND ADDRESS | LAND | BUILDING | TOTAL | |
| 30-075-1300.000 | Res 510 | | | |
| MYERS LISA L & ARTHUR O 836 NO 6TH ST IRONTON OH 45638 | -00-00 2 MEANS ADD WILLIAMS S. D. 7 0000.00A | 2,140 | 14,950 | 17,090 |
| 30-075-1400.000 | Res 510 | | | |
| JAMES MICHAEL D & MARY ELLEN 626 SO. 6TH STREET IRONTON OH 45638 | -00-00 2 MEANS ADD WILLIAMS S. D. 8 0000.00A | 2,160 | 12,430 | 14,590 |
| 30-075-1500.000 | Res 510 | | | |
| FRAZER LAWRENCE & PHYLLIS 844 N. 6TH ST IRONTON OH 45638 | -00-00 2 MEANS ADD WILLIAMS S. D. 9 0000.00A | 2,180 | 11,520 | 13,700 H |
| 30-075-1600.000 | Res 510 | | | |
| MORGAN LISA Y 846 NO 6TH ST IRONTON OH 45638 | -00-00 2 MEANS ADD WILLIAMS S. D. 10 0000.00A | 2,230 | 10,540 | 12,770 |

| PARCEL NO. | CLASS | ACRES | PROPERTY DESCRIPTION | HOMESTEAD REDUCTION CAUV # |
|--|---|----------|----------------------|----------------------------------|
| NAME AND ADDRESS | LAND | BUILDING | TOTAL | |
| 30-075-1700 000 | Res | 510 | | |
| TRIPLETT GARY & PAM 848 NO 6TH ST IRONTON OH 45638 | -00-00 3 MEANS ADD. 0000 00A | 2,300 | 25,440 | 27,740 |
| 30-075-1800 000 | Res | 510 | | |
| WEST PAUL R & PATRICIA 859 N. 5TH ST. IRONTON OH 45638 | -00-00 4 MEANS ADD. ON 5TH X 132 0000 00A | 1,780 | 17,590 | 19,370 |
| 30-076-0100 000 | Res | 510 | | |
| IRONTON-LAW CO CAO 305 N. 5TH ST. IRONTON OH 45638 | MEANS ADD. LOT 4, W SIDE 10' X 132 & LOT 5, LESS 16' X 33' | 3,200 | 30,600 | 33,800 |
| 30-076-0100 001 | Exe | 640 | | |
| CITY OF IRONTON PO BOX 704 IRONTON OH 45638 | 5 MEANS ADD. 16' X 33' (PT OF PUMPING STATION) | 370 | 0 | 370 |

| PARCEL NO. | CLASS | ACRES | PROPERTY DESCRIPTION | HOMESTEAD REDUCTION CAUV # |
|--|--|----------|----------------------|----------------------------------|
| NAME AND ADDRESS | LAND | BUILDING | TOTAL | |
| 30-076-0200 000 | Res | 510 | | |
| BENTLEY EDITH MARIE LIFE EST & JAMES EDWARD BENTLEY 1302 SO 3RD ST IRONTON OH 45638 | -00-00 6 MEANS ADD 0000 00A | 2,300 | 9,840 | 12,140 |
| 30-076-0300 000 | Res | 510 | | |
| FERGUSON JEFFREY E 515 HAWK ST IRONTON OH 45638 | -00-00 9 MEANS ADD ON 6TH X 132 0000 00A | 2,830 | 23,900 | 26,730 |
| 30-076-0400 000 | Res | 510 | | |
| EASTERLING JOHN & DEBBIE 821 NO. 5TH STREET IRONTON OH 45638 | -00-00 10 MEANS ADD ON 5TH X 82 ON HAWK 0000 00A | 1,770 | 13,310 | 15,080 |
| 30-076-0500 000 | Res | 510 | | |
| DELAUDER VICKIE L 511 HAWK ST IRONTON OH 45638 | -00-00 10 MEANS ADD ON HAWK X 44 ON ALLEY 0000 00A | 2,730 | 5,440 | 8,170 |

| PARCEL NO. | CLASS | ACRES | PROPERTY DESCRIPTION | HOMESTEAD REDUCTION CALV # |
|---|--|----------|----------------------|----------------------------------|
| NAME AND ADDRESS | LAND | BUILDING | TOTAL | |
| 30-076-0600 000 | Res | 599 | | |
| SMITH GEORGE JR 911 N. 5TH ST. IRONTON OH 45638 | -00-00 11 MEANS ADD. 0000 00A | 2,300 | 1,120 | 3,420 |
| 30-076-0700 000 | Res | 500 | | |
| LAWLESS THOMAS & LEONA J 908 N. 6TH ST. IRONTON OH 45638 | -00-00 12 MEANS ADD. ON 6TH X 132 0000 00A | 2,300 | 0 | 2,300 |
| 30-076-0800 000 | Res | 510 | | |
| LAWLESS THOMAS E & JANE ROBINSON 908 N. 6TH ST. IRONTON OH 45638 | -00-00 15 MEANS ADD. 0000 00A | 2,300 | 17,580 | 19,880 |
| 30-076-0900 000 | Res | 510 | | |
| SMITH GEORGE W 911 NO. 5TH ST. IRONTON OH 45638 | -00-00 16 MEANS ADD. 0000 00A | 2,300 | 12,960 | 15,260 H |
| 30-076-1000 000 | Res | 510 | | |
| CLARK LEA R 915 NO 5TH ST IRONTON OH 45638 | -00-00 17 MEANS ADD. 0000 00A | 2,300 | 15,670 | 17,970 H |

| PARCEL NO. | CLASS | ACRES | PROPERTY DESCRIPTION | HOMESTEAD REDUCTION CALV # |
|--|---|----------|----------------------|----------------------------------|
| NAME AND ADDRESS | LAND | BUILDING | TOTAL | |
| 30-076-1100 000 | Res | 510 | | |
| STEED BETH A 52 EAGLE ST IRONTON OH 45638 | 18 MEANS ADD. LESS NE COR 32' ON 6TH X 36' N SIDE LESS 12 X 15 N SIDE | 630 | 10,940 | 11,570 |
| 30-076-1200 000 | Exe | 640 | | |
| CITY OF IRONTON OHIO P.O. BOX 704 IRONTON OH 45638 | -00-00 18 MEANS ADD. PT. NE COR 32 ON 6TH X 36 N SID 0000 00A | 740 | 0 | 740 |
| 30-076-1300 000 | Res | 500 | | |
| STEED BETH A PO BOX 5137 DES MOINES IA 50306 | -00-00 21 MEANS ADD. PT. SW COR TRI 44 ON SUGAR AL 0000 00A | 1,770 | 0 | 1,770 |
| 30-076-1400 000 | Res | 510 | | |
| WALKER JACKIE C 514 EAGLE ST IRONTON OH 45638 | -00-00 22 MEANS ADD. PT. 33 ON EAGLE X 44 ON SUGAR 0000 00A | 950 | 9,470 | 10,420 |

AUDITOR'S TAX LIST AND TREASURER'S DUPLICATE OF REAL PROPERTY

FULL RATE 46.6000

FOR TAX YEAR 2006

Lawrence

AGR/RES 0 000000

IND/COM 0 000000

232

| PARCEL NO. | CLASS | ACRES | PROPERTY DESCRIPTION | HOMESTEAD REDUCTION CALV # |
|--|---|----------|----------------------|----------------------------------|
| NAME AND ADDRESS | LAND | BUILDING | TOTAL | |
| 30-076-1500.000 | Res | 510 | | |
| DUNCAN ROBERT S & CYNTHIA 917 N. 5TH ST. IRONTON OH 45638 | -00-00 22 MEANS ADD. PT. 44 ON 5TH X 92 ON EAGLE 0000.00A | 1,910 | 13,510 | 15,420 |
| 30-076-1600.000 | Res | 500 | | |
| WALKER JACKIE C 514 EAGLE ST IRONTON OH 45638 | -00-00 22 MEANS ADD. PT. 7 ON EAGLE ST. X 44 0000.00A | 200 | 0 | 200 |
| 30-076-1700.000 | Res | 510 | | |
| RILEY SHARON KAY 922 NO 5TH ST IRONTON OH 45638 | -00-00 23 MEANS ADDITION PT N1/2 LESS 550 SQ FT 0000.00A | 1,030 | 4,980 | 6,010 |
| 30-076-1800.000 | Res | 510 | | |
| RAWLINS SHAWN M AND STELLA ESTES 1857 2ND N ST IRONTON OH 45638 | -00-00 23 MEANS ADDITION S 1/2 0000.00A | 1,160 | 5,770 | 6,930 |

AUDITOR'S TAX LIST AND TREASURER'S DUPLICATE OF REAL PROPERTY

FULL RATE 46.6000

FOR TAX YEAR 2006

Lawrence

AGR/RES 0 000000

IND/COM 0 000000

233

| PARCEL NO. | CLASS | ACRES | PROPERTY DESCRIPTION | HOMESTEAD REDUCTION CALV # |
|--|---|----------|----------------------|----------------------------------|
| NAME AND ADDRESS | LAND | BUILDING | TOTAL | |
| 30-076-1900.000 | Res | 510 | | |
| JENKINS DOROTHY M 1007 N. 5TH ST IRONTON OH 45638 | 24 MEANS ADDN SQ FT | 1,700 | 17,430 | 19,130 |
| 30-076-2000.000 | Res | 500 | | |
| JENKINS DOROTHY M 1007 N. 5TH ST IRONTON OH 45638 | 25 & 26 MEANS ADDN 5,670 SQ FT | 2,660 | 0 | 2,660 |
| 30-076-2100.000 | Res | 510 | | |
| ASHLAND-IRONTON AREA HABITAT FOR HUMANITY PO BOX 1806 ASHLAND KY 41105-1806 | LOT 1 CAMPBELLS ADD LESS 44X140 BAL 44X140 | 2,350 | 24,000 | 26,350 |
| 30-076-2100.001 | Res | 510 | | |
| MURPHY BRIAN AND ANGIE 830 NO 5TH ST IRONTON OH 45638 | PT LOT 1 CAMPBELLS ADD 44X140 | 2,240 | 15,830 | 18,070 |

| PARCEL NO. | CLASS | ACRES | PROPERTY DESCRIPTION | HOMESTEAD REDUCTION CALV # |
|--|---|----------|----------------------|----------------------------------|
| NAME AND ADDRESS | LAND | BUILDING | TOTAL | |
| 30-076-2200.000 | Res | 510 | | |
| BOWLES BETTY 834 NO 5TH ST IRONTON OH 45638 | -00-00 2 CAMBELLS ADDITION 0000.00A | 2.790 | 7.180 | 9.970 H |
| 30-076-2300.000 | Res | 510 | | |
| MCCABE RONALD LEE 838 5TH N ST IRONTON OH 45638 | -00-00 3 CAMBELLS ADDITION 38' ON 5TH X 280' S SD 0000.00A | 2.410 | 9.140 | 11.550 |
| 30-076-2400.000 | Res | 510 | | |
| WILLIAMS LARRY J & MARY ANN P.O. BOX 445 IRONTON OH 45638 | -00-00 3 4 CAMBELLS ADDITION 6' N SIDE 39.5 S S 0000.00A | 2.920 | 10.140 | 13.060 |
| 30-076-2500.000 | Res | 510 | | |
| MEYERS JAMES E II AND JAMESE MEYERS III 846 N 5TH ST IRONTON OH 45638 | -00-00 ALL LOT 5 CAMBELLS ADDN & N SIDE 4 5' LOT 4 0000.00A | 3.040 | 43.720 | 46.760 |

| PARCEL NO. | CLASS | ACRES | PROPERTY DESCRIPTION | HOMESTEAD REDUCTION CALV # |
|---|--|----------|----------------------|----------------------------------|
| NAME AND ADDRESS | LAND | BUILDING | TOTAL | |
| 30-076-2600.000 | Res | 510 | | |
| ARTHUR ROBIN L & KAREN ANN 856 N 5TH ST IRONTON OH 45638 | -00-00 7 CAMBELLS ADD NE PT ONLY 47' X 102' 13" 0000.00A | 2.150 | 22.930 | 25.080 |
| 30-076-2601.000 | Res | 500 | | |
| MEYERS JAMES E II AND JAMESE MEYERS III 846 NO 5TH ST IRONTON OH 45638 | -00-00 6 CAMBELLS ADD SE CORLESS 33X102 13' & W PT LT 7 87' 0000.00A | 5.380 | 0 | 5.380 |
| 30-076-2602.000 | Res | 510 | | |
| DICUCCIO N GERALD TRUSTEE OF RANDY RAY TAYLOR II 852 NO 5TH ST IRONTON OH 45638 | -00-00 CAMBELLS ADD PT LOT 6 33X102 13' NE COR PT LT 7 14' ON 0000.00A | 1.830 | 21.020 | 22.850 |
| 30-076-2700.000 | Res | 510 | | |
| BONNETTE JUANITA A AND WILMAJ HARMON & DAPHNA MYERS 904 5TH N ST IRONTON OH 45638 | -00-00 8 CAMBELLS ADDITION 0000.00A | 1.840 | 12.670 | 14.510 H |

8/29/07
 Donald Cox

AUDITOR'S TAX LIST AND TREASURER'S DUPLICATE OF REAL PROPERTY

FULL RATE 46.6000

FOR TAX YEAR 2006

Lawrence

AGR/RES 0.000000

IND/COM 0.000000

236

| PARCEL NO. | CLASS | ACRES | PROPERTY DESCRIPTION | HOMESTEAD REDUCTION CALC # | |
|--|--|----------|----------------------|----------------------------------|--|
| NAME AND ADDRESS | LAND | BUILDING | TOTAL | | |
| 30-076-2800.000 | Res | 510 | | | |
| ROACH EMMA MAYNE 25 TOWNSHIP RD. 181 IRONTON OH 45638 | -00-00 9 CAMBELLS ADDITION 0000.00A | 2,700 | 18,890 | 21,590 | 10/18/07 Erin Bowles |
| 30-076-2900.000 | Res | 520 | | | |
| ROACH EMMA MAYNE 25 TWP. RD. 181 IRONTON OH 45638 | -00-00 10 CAMBELLS ADDITION 0000.00A | 2,700 | 15,400 | 18,100 | OS Dup 2/13/07 Paul m + Nancy m m + Kee — M & N & O, Inc an Ohio Corp — 3-22-07 |
| 30-076-3000.000 | Res | 540 | | | |
| HOLSTON RONALD J & MELISSA D 916 NO. 5TH STREET IRONTON OH 45638 | -00-00 11 CAMBELLS ADDITION 0000.00A | 2,700 | 10,860 | 13,560 | |
| 30-076-3100.000 | Res | 510 | | | |
| NEAL LEONARD & JANET 918 5TH ST. N IRONTON OH 45638 | -00-00 12 CAMBELLS ADDITION 0000.00A | 2,700 | 12,440 | 15,140 H | |

AUDITOR'S TAX LIST AND TREASURER'S DUPLICATE OF REAL PROPERTY

FULL RATE 46.6000

FOR TAX YEAR 2006

Lawrence

AGR/RES 0.000000

IND/COM 0.000000

237

| PARCEL NO. | CLASS | ACRES | PROPERTY DESCRIPTION | HOMESTEAD REDUCTION CALC # | |
|---|--|----------|----------------------|----------------------------------|--|
| NAME AND ADDRESS | LAND | BUILDING | TOTAL | | |
| 30-076-3200.000 | Res | 510 | | | |
| RILEY SHARON KAY 922 NO 5TH ST IRONTON OH 45638 | -00-00 13 CAMBELLS ADDITION 0000.00A | 2,790 | 18,890 | 21,680 H | |
| 30-076-3300.000 | Res | 510 | | | |
| ADKINS JAMES E AND CONNIE J 2117 NO 4TH ST IRONTON OH 45638 | -00-00 14 CAMBELLS ADDITION 0000.00A | 2,790 | 11,520 | 14,310 | |
| 30-076-3400.000 | Res | 510 | | | |
| WILLIS PAUL E AND MARTHA L 1008 5TH N ST IRONTON OH 45638 | -00-00 15 CAMBELLS ADDITION 0000.00A | 2,790 | 17,760 | 20,550 H | |
| 30-077-0100.000 | Res | 500 | | | |
| WILLIS PAUL & MARTHA 1008 NO 5TH ST IRONTON OH 45638 | -00-00 16 CAMPBELL'S ADD 0000.00A | 2,790 | 0 | 2,790 | |

AUDITOR'S TAX LIST AND TREASURER'S DUPLICATE OF REAL PROPERTY

FULL RATE 46 6000

FOR TAX YEAR 2006

Lawrence

AGR/RES 0 000000

IND/COM 0 000000

238

| PARCEL NO. | CLASS | ACRES | PROPERTY DESCRIPTION | HOMESTEAD REDUCTION CALV # |
|---|---------------------------------------|----------|----------------------|----------------------------------|
| NAME AND ADDRESS | LAND | BUILDING | TOTAL | |
| 30-077-0200 000 | Res 510 | | | |
| STEWART NEAL 1014 NO 5TH ST IRONTON OH 45638 | -00-00 17 CAMPBELL'S ADD. 0000 00A | 2,790 | 10,200 | 12,990 H |
| 30-077-0300 000 | Res 510 | | | |
| MUNION RYAN 1020 NO 5TH STREET IRONTON OH 45638 | -00-00 18 CAMPBELL'S ADD. 0000 00A | 2,790 | 18,750 | 21,540 |
| 30-077-0400 000 | Res 510 | | | |
| VAUGHN JOHN P & MARY JOANN 1022 N. 5TH ST. IRONTON OH 45638 | -00-00 19 CAMPBELL'S ADD. 0000 00A | 2,790 | 20,860 | 23,650 H |
| 30-077-0500 000 | Res 510 | | | |
| MAY-DINNEN KAREN F PO BOX 4009 IRONTON OH 45638 | -00-00 20 CAMPBELL'S ADD. 0000 00A | 2,790 | 4,930 | 7,720 |

05 Aug 12/22/06 05 Aug
Gerald Crabtree
2112107
Michelle N.
Booth

AUDITOR'S TAX LIST AND TREASURER'S DUPLICATE OF REAL PROPERTY

FULL RATE 46 6000

FOR TAX YEAR 2006

Lawrence

AGR/RES 0 000000

IND/COM 0 000000

239

| PARCEL NO. | CLASS | ACRES | PROPERTY DESCRIPTION | HOMESTEAD REDUCTION CALV # |
|--|---|----------|----------------------|----------------------------------|
| NAME AND ADDRESS | LAND | BUILDING | TOTAL | |
| 30-077-0600 000 | Res 500 | | | |
| FOGELSONG LOUIS & WILMA 1030 N. 5TH ST IRONTON OH 45638 | -00-00 22 CAMPBELL'S ADD 4 S SIDE 0000 00A | 250 | 0 | 250 |
| 30-077-0700 000 | Res 510 | | | |
| FOGELSONG LOUIS & WILMA 1030 N. 5TH ST IRONTON OH 45638 | -00-00 21 CAMPBELL'S ADD 0000 00A | 2,790 | 16,190 | 18,980 |
| 30-077-0800 000 | Res 510 | | | |
| MAY-DINNEN KAREN S C/O KAREN MAY-DINNEN PO BOX 4009 IRONTON OH 45638 | 22 CAMPBELL'S ADD LESS 4 S SIDE | 2,280 | 11,460 | 13,740 H |
| 30-077-0900 000 | Res 510 | | | |
| HATFIELD CHARLES H & JACQUELINE C 1038 NO 5TH STREET IRONTON OH 45638 | -00-00 23 CAMPBELL'S ADD 0000 00A | 2,790 | 23,520 | 26,310 |

AUDITOR'S TAX LIST AND TREASURER'S DUPLICATE OF REAL PROPERTY

240

UPPER TWP-1ST WD-IRONTON C & SD - TAX DISTRICT 30

FULL RATE 46.6000

FOR TAX YEAR 2006

Lawrence

AGR/RES

0.000000

IND/COM 0.000000

| PARCEL NO. | CLASS | ACRES | PROPERTY DESCRIPTION | HOMESTEAD REDUCTION CALC # |
|--|--|----------|----------------------|----------------------------------|
| NAME AND ADDRESS | LAND | BUILDING | TOTAL | |
| 30-077-1000.000 | Res | 500 | | |
| HATFIELD CHARLES H & JACQUELINE C 1038 NO. 5TH STREET IRONTON OH 45638 | -00-00 24 CAMPBELL'S ADD. 4 S SIDE 0000.00A | 250 | 0 | 250 |
| 30-077-1100.000 | Res | 510 | | |
| HARBOLT LINDA G 1042 N 5TH ST. IRONTON OH 45638 | -00-00 24 CAMPBELL'S ADD. LESS 4 S SIDE 0000.00A | 2,540 | 27,280 | 29,820 |
| 30-077-1200.000 | Res | 500 | | |
| THOMPSON ROGER D & DONNA J 1046 NO 5TH ST IRONTON OH 45638 | -00-00 25 CAMPBELL'S ADD. 0000.00A | 2,790 | 0 | 2,790 |
| 30-077-1300.000 | Res | 540 | | |
| THOMPSON ROGER D AND DONNA J 1046 NO 5TH ST IRONTON OH 45638 | -00-00 26 CAMPBELL'S ADD 0000.00A | 2,790 | 29,140 | 31,930 |
| 30-077-1301.000 | Res | 510 | | |
| JENKINS JACK LIFE EST WILLIAMS MARY ET AL REM C/O DELAWDER, PEGGY 4572 CO RD 52 IRONTON OH 45638 | -00-00 27 CAMPBELL'S ADDITION 0000.00A | 2,770 | 11,800 | 14,570 H |

AUDITOR'S TAX LIST AND TREASURER'S DUPLICATE OF REAL PROPERTY

241

UPPER TWP-1ST WD-IRONTON C & SD - TAX DISTRICT 30

FULL RATE 46.6000

FOR TAX YEAR 2006

Lawrence

AGR/RES

0.000000

IND/COM 0.000000

| PARCEL NO. | CLASS | ACRES | PROPERTY DESCRIPTION | HOMESTEAD REDUCTION CALC # |
|--|---|----------|----------------------|----------------------------------|
| NAME AND ADDRESS | LAND | BUILDING | TOTAL | |
| 30-077-1400.000 | Res | 510 | | |
| CLAY REGINA K AND JAMES P 1547 NO 2ND ST IRONTON OH 45638 | -00-00 28 CAMPBELL'S ADD. 0000.00A | 1,870 | 10,900 | 12,770 |
| 30-077-1500.000 | Res | 500 | | |
| CLAY REGINA K AND JAMES P 1547 NO 2ND ST IRONTON OH 45638 | -00-00 29 CAMPBELL'S ADD N END 44 ON PEARL I 0000.00A | 1,260 | 0 | 1,260 |
| 30-077-1600.000 | Res | 500 | | |
| JENKINS JACK LIFE EST WILLIAMS MARY ET AL REM C/O DELAWDER, PEGGY 4572 CO RD 52 IRONTON OH 45638 | -00-00 29 CAMPBELL'S ADD S END 44 X 44 0000.00A | 1,260 | 0 | 1,260 |
| 30-077-1700.000 | Res | 500 | | |
| JENKINS PAUL V & JUNE L 406 PEAL ST IRONTON OH 45638 | -00-00 31 CAMPBELL'S ADD WPT. SWPT. 21 03 ON 0000.00A | 890 | 0 | 890 |

| PARCEL NO. | CLASS | ACRES | PROPERTY DESCRIPTION | HOMESTEAD REDUCTION CAUV # |
|---|--|----------|----------------------|----------------------------------|
| NAME AND ADDRESS | LAND | BUILDING | TOTAL | |
| 30-077-1800.000 | Res | 500 | | |
| JENKINS PAUL V & JUNE K 406 PEARL ST IRONTON OH 45638 | -00-00 30 CAMPBELL'S ADD. SE PT. SE PT. 31 0000.00A | 1,780 | 0 | 1,780 |
| 30-078-0100.000 | Res | 510 | | |
| JENKINS PAUL V & JUNE K PEARL ST. IRONTON OH 45638 | -00-00 30 CAMPBELL'S ADD. NW PT. NW PT. 61.87 ON 0000.00A | 1,780 | 10,820 | 12,600 H |
| 30-078-0200.000 | Res | 500 | | |
| JENKINS PAUL AND JUNE 406 PEARL ST. IRONTON OH 45638 | -00-00 37 CAMPBELL'S ADD. 0000.00A | 1,870 | 0 | 1,870 |
| 30-078-0300.000 | Res | 500 | | |
| JENKINS PAUL AND JUNE 406 PEARL ST. IRONTON OH 45638 | -00-00 36 CAMPBELL'S ADD. SE PT TRI 44 ON PEARL X.88 SE 0000.00A | 1,100 | 0 | 1,100 |
| 30-078-0400.000 | Res | 510 | | |
| GIBSON ANN 1102 NO 5TH ST. IRONTON OH 45638 | -00-00 38 CAMPBELL'S ADD. 0000.00A | 1,870 | 8,340 | 10,210 H |

3/7/07
 Patsy H. Hacker
 Raymond M. Gibson
 10/18/07
 Patsy A Hacker

| PARCEL NO. | CLASS | ACRES | PROPERTY DESCRIPTION | HOMESTEAD REDUCTION CAUV # |
|--|---|----------|----------------------|----------------------------------|
| NAME AND ADDRESS | LAND | BUILDING | TOTAL | |
| 30-078-0500.000 | Exe | 640 | | |
| CITY OF IRONTON OHIO | -00-00 48 W PTS TRI 60 ON ELM 1130 ON 5TH 49.50 0000.00A | 3,280 | 0 | 3,280 |
| 30-078-0600.000 | Res | 510 | | |
| SHERIDAN WILLIAM R & BARBARAA FRANCHINI 1015 NO 5TH ST IRONTON OH 45638 | 52.53.54 CAMP ADD & E1/2 ST ALL ADJ 53 & 54 4 5X42 & 4 5X89 | 3,550 | 23,180 | 26,730 |
| 30-078-0700.000 | Res | 500 | | |
| SHERIDAN WILLIAM R & BARBARAA FRANCHINI 1015 NO 5TH ST IRONTON OH 45638 | -00-00 55 CAMPBELL'S ADD. 4 5 X 47 W STORMS ALLEY AD 0000.00A | 1,430 | 0 | 1,430 |
| 30-078-0800.000 | Res | 510 | | |
| SMITH DAVID 1025 N 5TH IRONTON OH 45638 | -00-00 56 CAMPBELL'S ADD LESS PT. 5 REAR END 0000.00A | 1,550 | 9,150 | 10,700 |

| PARCEL NO. | CLASS | ACRES | PROPERTY DESCRIPTION | HOMESTEAD REDUCTION CAUV # | LAND | BUILDING | TOTAL | |
|--|-------|-------|---|----------------------------------|-------|----------|--------|---|
| 30-078-0900.000 | Res | 510 | -00-00 57 CAMPBELL'S ADD 0000 00A | | 1,770 | 10,740 | 12,510 | H |
| 15 | | | | | | | | |
| BOWMAN JANET F 1029 NO 5TH ST IRONTON OH 45638 | | | | | | | | |
| 30-078-1000.000 | Res | 510 | -00-00 58 CAMPBELL'S ADD LESS PT. 17 REAR 0000 00A | | 1,790 | 10,800 | 12,590 | H |
| FULLER STELLA LIFE ESTATE ROBERT PAUL & PATRICK E FUL 1033 N. 5TH ST. IRONTON OH 45638 | | | | | | | | |
| 30-078-1100.000 | Res | 510 | -00-00 59 CAMPBELL'S ADD LESS PT. 15 REAR 0000 00A | | 2,010 | 8,980 | 10,990 | |
| BOLL PROPERTIES LTD C/O C/O JAN COMPTON 1001 WOODLAND RIDGE CT LOUISVILLE KY 40245-5209 | | | | | | | | |
| 30-078-1200.000 | Res | 510 | -00-00 60 CAMPBELL'S ADD LESS PT. 5 REAR END 0000 00A | | 2,230 | 15,250 | 17,480 | |
| SAUNDERS DALE & MARGARET RES LIFE EST REM MARY E WEBER 1041 N. 5TH ST. IRONTON OH 45638 | | | | | | | | |

| PARCEL NO. | CLASS | ACRES | PROPERTY DESCRIPTION | HOMESTEAD REDUCTION CAUV # | LAND | BUILDING | TOTAL | |
|---|-------|-------|--------------------------------------|----------------------------------|-------|----------|--------|--|
| 30-078-1300.000 | Res | 510 | -00-00 61 CAMPBELL'S ADD 0000 00A | | 2,430 | 25,960 | 28,390 | |
| 38 | | | | | | | | |
| MCCORCLE CHARLES E AND VICTORIA L 1045 5TH N ST IRONTON OH 45638 | | | | | | | | |
| 30-078-1400.000 | Res | 510 | -00-00 62 CAMPBELL'S ADD 0000 00A | | 2,550 | 12,250 | 14,800 | |
| KEARNS MARY ANN AND GLENN E 1047 N. 5TH ST IRONTON OH 45638 | | | | | | | | |
| 30-078-1500.000 | Res | 500 | -00-00 63 CAMPBELL'S ADD 0000 00A | | 1,500 | 0 | 1,500 | |
| KEARNS MARY ANN AND GLENN E 1047 N. 5TH ST IRONTON OH 45638 | | | | | | | | |
| 30-078-1600.000 | Res | 510 | 64 CAMPBELL'S ADDN. | | 1,500 | 14,560 | 16,060 | |
| 6 | | | | | | | | |
| KLINE DANIEL J P.O. BOX 221 IRONTON OH 45638 | | | | | | | | |

AUDITOR'S TAX LIST AND TREASURER'S DUPLICATE OF REAL PROPERTY

246

UPPER TWP-1ST WD-IRONTON C & SD - TAX DISTRICT 30

FULL RATE 46.6000

FOR TAX YEAR 2006

Lawrence

AGR/RES 0.000000

IND/COM 0.000000

| PARCEL NO. | CLASS | ACRES | PROPERTY DESCRIPTION | HOMESTEAD REDUCTION CALC # |
|---|--|----------|----------------------|----------------------------------|
| NAME AND ADDRESS | LAND | BUILDING | TOTAL | |
| 30-078-1700.000 6 KLINE DANIEL J P.O. BOX 221 IRONTON OH 45638 | Res 500 | | | |
| | 65 CAMPBELL'S ADDN 44' X 44' NEXT TO PEARL ST | 1.260 | 0 | 1.260 |
| 30-078-1800.000 6 KLINE DANIEL J P.O. BOX 221 IRONTON OH 45638 | Res 500 | | | |
| | 66 CAMPBELL'S ADDN 44' X 44' NEXT TO PEARL ST | 1.260 | 0 | 1.260 |
| 30-079-0100.000 6 KLINE DANIEL J P.O. BOX 221 IRONTON OH 45638 | Res 500 | | | |
| | 67 CAMPBELL'S ADDN 44' X 64'4" NEXT TO PEARL ST | 1.580 | 0 | 1.580 |
| 30-079-0200.000 SIPLE EUNICE A 51 WORCESTER CT FALMOUTH MA 02540 | Res 500 | | | |
| | -00-00 70 CAMPBELL'S ADD 50 3/4 ON ELM 71 0000.00A | 2.720 | 0 | 2.720 |
| 30-079-0300.000 MARKEL DEBBIE LIFE EST SCOTD MARKEL REM 12846 ST RT 93 PEDRO OH 45659 | Res 510 | | | |
| | -00-00 77 CAMPBELL'S ADD 0000.00A | 1.500 | 7.070 | 8.570 |

AUDITOR'S TAX LIST AND TREASURER'S DUPLICATE OF REAL PROPERTY

247

UPPER TWP-1ST WD-IRONTON C & SD - TAX DISTRICT 30

FULL RATE 46.6000

FOR TAX YEAR 2006

Lawrence

AGR/RES 0.000000

IND/COM 0.000000

| PARCEL NO. | CLASS | ACRES | PROPERTY DESCRIPTION | HOMESTEAD REDUCTION CALC # |
|---|--|----------|----------------------|----------------------------------|
| NAME AND ADDRESS | LAND | BUILDING | TOTAL | |
| 30-079-0400.000 KEARNS MARY ANN AND GLENN E 1047 N. 5TH ST IRONTON OH 45638 | Res 500 | | | |
| | -00-00 CAMPBELL'S ADD 65.66 67 51/2 0000.00A | 2.230 | 0 | 2.230 |
| 30-079-0500.000 HACKER DONALD C & PATSY A 1115 NO 5TH ST IRONTON OH 45638 | Res 500 | | | |
| | -00-00 72 CAMPBELL'S ADD 0000.00A | 1.500 | 0 | 1.500 |
| 30-079-0600.000 PIERRO C MICHAEL 1112 NO 6TH ST IRONTON OH 45638 | Res 510 | | | |
| | -00-00 73 CAMPBELL'S ADD 0000.00A | 1.500 | 10.020 | 11.520 |
| 30-079-0700.000 ✓ ELLIS GEORGE & PAULINE LIFE EST REM JOHN L ELLIS 5024 ST RT 141 IRONTON OH 45638 | Res 510 | | | |
| | -00-00 74 CAMPBELL'S ADD 0000.00A | 1.500 | 6.820 | 8.320 |

11/10/07
(George & Pauline int.)
John L
& Ellis12/4/07 (John L Ellis int.)
Pauline E Ellis12/28/07
Tracy Romine

AUDITOR'S TAX LIST AND TREASURER'S DUPLICATE OF REAL PROPERTY

248

UPPER TWP-1ST WD-IRONTON C & SD - TAX DISTRICT 30

FULL RATE 46 6000

FOR TAX YEAR 2006

Lawrence

AGR/RES

0 000000

IND/COM 0 000000

| PARCEL NO. | CLASS | ACRES | PROPERTY DESCRIPTION | HOMESTEAD REDUCTION CAUV # | |
|--|---|----------|----------------------|----------------------------------|--|
| NAME AND ADDRESS | LAND | BUILDING | TOTAL | | |
| 30-079-0800 000 | Res | 510 | | | |
| WILSON TOMMY JOE & JENNIFER D 1763 JUNIOR FURNACE RD FRANKLIN FURNACE OH 45629 | -00-00 75 CAMPBELL'S ADD. 76 0000 00A | 2,180 | 11,240 | 13,420 | |
| 30-079-0900 000 | Res | 510 | | | |
| WHEELER DOTTIE L 1105 N. 5TH. ST. IRONTON OH 45638 | -00-00 78 CAMPBELL'S ADD. 0000 00A | 1,500 | 9,720 | 11,220 | |
| 30-079-1000 000 | Res | 510 | | | |
| HACKER DONALD C & PATSY A 1115 NO. 5TH. ST. IRONTON OH 45638 | -00-00 79 CAMPBELL'S ADD. 0000 00A | 1,500 | 11,850 | 13,350 H | |
| 30-079-1100 000 | Res | 510 | | | |
| FITZPATRICK JOYCE 5090 LEMON BAY DR. VENICE FL 34293 | -00-00 80 CAMPBELL'S ADD. 0000 00A | 1,600 | 10,590 | 12,190 | |

AUDITOR'S TAX LIST AND TREASURER'S DUPLICATE OF REAL PROPERTY

249

UPPER TWP-1ST WD-IRONTON C & SD - TAX DISTRICT 30

FULL RATE 46 6000

FOR TAX YEAR 2006

Lawrence

AGR/RES

0 000000

IND/COM 0 000000

| PARCEL NO. | CLASS | ACRES | PROPERTY DESCRIPTION | HOMESTEAD REDUCTION CAUV # | |
|--|--|----------|----------------------|----------------------------------|--|
| NAME AND ADDRESS | LAND | BUILDING | TOTAL | | |
| 30-079-1200 000 | Res | 500 | | | |
| FITZPATRICK JOYCE 5090 LEMON BAY DR. VENICE FL 34293 | -00-00 81 CAMPBELL'S ADD. 0000 00A | 1,500 | 0 | 1,500 | |
| 30-079-1300 000 | Res | 510 | | | |
| FITZPATRICK JOYCE 5090 LEMON BAY DR. VENICE FL 34293 | -00-00 82 CAMPBELL'S ADD. 0000 00A | 1,500 | 6,830 | 8,330 | |
| 30-079-1400 000 | Res | 500 | | | |
| OHIO VALLEY BUS CO BOX 7967 HUNTINGTON W VA 25779 | -00-00 84 CAMPBELL'S ADD TRI 29 X 80 31 X 75 85 0000 00A | 1,150 | 0 | 1,150 | |
| 30-079-1500 000 | Exe | 640 | | | |
| CITY OF IRONTON OHIO | -00-00 95 CAMPBELL'S ADD LESS 6 N SIDE UND. 1/496 0000 00A | 1,660 | 0 | 1,660 | |
| 30-079-1600 000 | Exe | 640 | | | |
| CITY OF IRONTON OHIO | -00-00 89 CAMPBELL'S ADD LESS 6 N SIDE UND. 1/490 0000 00A | 1,350 | 0 | 1,350 | |

AUDITOR'S TAX LIST AND TREASURER'S DUPLICATE OF REAL PROPERTY

250

UPPER TWP-1ST WD-IRONTON C & SD - TAX DISTRICT 30

FULL RATE 46.6000

FOR TAX YEAR 2006

Lawrence

AGR/RES

0.000000

IND/COM 0.000000

| PARCEL NO. | CLASS | ACRES | PROPERTY DESCRIPTION | HOMESTEAD REDUCTION CAUV # | |
|---|--|----------|----------------------|----------------------------------|--|
| NAME AND ADDRESS | LAND | BUILDING | TOTAL | | |
| 30-079-1700.000 | Res | 500 | | | |
| FITZPATRICK JOYCE 5090 LEMON BAY DR. VENICE FL 34293 | -00-00 104 CAMPBELL'S ADD LESS 58 ON 6TH X 35 X 6 0000.00A | 1,530 | 0 | 1,530 | |
| 30-079-1800.000 | Res | 500 | | | |
| SPEARS W A TR 5060 LAUDERDALE DR DAYTON OH 45439-2927 | -00-00 113 CAMPBELL'S ADD. 0000.00A | 1,870 | 0 | 1,870 | |
| 30-080-0100.000 | Res | 500 | | | |
| EASTHAM RAYMOND 1315 5TH N ST IRONTON OH 45638 | -00-00 114 CAMPBELL'S ADD. 0000.00A | 1,870 | 0 | 1,870 | |
| 30-080-0200.000 | Res | 510 | | | |
| EASTHAM RAYMOND & FRED A J DELAUNDER 1315 5TH ST. N IRONTON OH 45638 | -00-00 115 CAMPBELL'S ADD. 0000.00A | 1,870 | 21,700 | 23,570 H | |

AUDITOR'S TAX LIST AND TREASURER'S DUPLICATE OF REAL PROPERTY

251

UPPER TWP-1ST WD-IRONTON C & SD - TAX DISTRICT 30

FULL RATE 46.6000

FOR TAX YEAR 2006

Lawrence

AGR/RES

0.000000

IND/COM 0.000000

| PARCEL NO. | CLASS | ACRES | PROPERTY DESCRIPTION | HOMESTEAD REDUCTION CAUV # | |
|--|---|----------|----------------------|----------------------------------|--|
| NAME AND ADDRESS | LAND | BUILDING | TOTAL | | |
| 30-080-0300.000 | Res | 500 | | | |
| EASTHAM RAYMOND 1315 5TH N ST IRONTON OH 45638 | -00-00 116 CAMPBELL'S ADD. 0000.00A | 1,870 | 0 | 1,870 | |
| 30-080-0500.000 | Res | 510 | | | |
| JACKSON WILLIAM JOSEPH & AMYELIZABETH REYNOLDS 405 KARIN ST IRONTON OH 45638 | -00-00 1GREEN VALLEY ESTATES 0000.00A | 5,240 | 21,110 | 26,350 | |
| 30-080-0600.000 | Res | 500 | | | |
| JACKSON WILLIAM JOSEPH & AMYELIZABETH REYNOLDS 405 KARIN ST IRONTON OH 45638 | -00-00 2GREEN VALLEY ESTATES 0000.00A | 5,240 | 0 | 5,240 | |
| 30-080-0700.000 | Res | 510 | | | |
| YOUNG DIANA K 405 KARIN ST IRONTON OH 45638 | -00-00 3GREEN VALLEY ESTATES 0000.00A | 5,240 | 20,800 | 26,040 | |
| 30-080-0800.000 | Res | 510 | | | |
| TIPTON THOMAS & DOTTIE LIFE EST REM TAMMY VOGELSONG E 411 KARIN ST IRONTON OH 45638 | -00-00 4GREEN VALLEY ESTATES 0000.00A | 5,240 | 37,050 | 42,290 | |

| PARCEL NO. | CLASS | ACRES | PROPERTY DESCRIPTION | HOMESTEAD REDUCTION CALV # |
|--|--|----------|----------------------|----------------------------|
| NAME AND ADDRESS | LAND | BUILDING | TOTAL | |
| 30-080-0900.000 | Res 510 | | | |
| WEBB INA LOUISE 413 KARIN ST IRONTON OH 45638 | -00-00 5GREEN VALLEY ESTATES 0000.00A | 5,240 | 14,580 | 19,820 |
| 30-080-1000.000 | Res 510 | | | |
| PIERSON ARTHUR & CONNIE 415 KARIN ST IRONTON OH 45638 | -00-00 6GREEN VALLEY ESTATES 0000.00A | 5,240 | 15,190 | 20,430 H |
| 30-080-1100.000 | Res 510 | | | |
| HOLTZAPFEL JOHN 417 KARIN ST IRONTON OH 45638 | -00-00 7GREEN VALLEY ESTATES 0000.00A | 5,240 | 12,420 | 17,660 |
| 30-080-1200.000 | Res 510 | | | |
| BRADLEY DAVID EARL ET-AL 1608 KARIN ST IRONTON OH 45638-1160 | -00-00 8GREEN VALLEY ESTATES 0000.00A | 5,200 | 14,360 | 19,560 |

4/9/09
Paul Parsons
Janice Bryant

5/23/09
David Earl Bradley
Dandra Sue Markins
Lillian F Bradley

| PARCEL NO. | CLASS | ACRES | PROPERTY DESCRIPTION | HOMESTEAD REDUCTION CALV # |
|---|---|----------|----------------------|----------------------------|
| NAME AND ADDRESS | LAND | BUILDING | TOTAL | |
| 30-080-1300.000 | Res 510 | | | |
| 3 RIEDEL-WEBB GARNIE HERTA 421 KARIN ST IRONTON OH 45638 | -00-00 9 GREEN VALLEY EST 0000.00A | 6,930 | 25,490 | 32,420 |
| 30-080-1400.000 | Res 510 | | | |
| VANDERPOOL DONALD P O BOX 969 IRONTON OH 45638-0969 | -00-00 10GREEN VALLEY ESTATES 0000.00A | 7,760 | 19,760 | 27,520 |
| 30-080-1500.000 | Res 510 | | | |
| 6 RUSSELL JOHN L AND REGINA G 1615 KARIN ST IRONTON OH 45638 | -00-00 11GREEN VALLEY ESTATES 0000.00A | 5,000 | 12,830 | 17,830 |
| 30-080-1600.000 | Res 510 | | | |
| 32 AINSWORTH KARLENE 1613 KAREN ST IRONTON OH 45638 | -00-00 12GREEN VALLEY ESTATES 0000.00A | 5,140 | 19,110 | 24,250 H |

| PARCEL NO. | CLASS | ACRES | PROPERTY DESCRIPTION | HOMESTEAD REDUCTION CALV # |
|--|---|----------|----------------------|----------------------------|
| NAME AND ADDRESS | LAND | BUILDING | TOTAL | |
| 30-080-1700.000 EICHER RAYMOND H 1611 KAREN ST. IRONTON OH 45638 | Res 510 -00-00 13 GREEN VALLEY ESTATES 0000.00A | 5,200 | 14,060 | 19,260 |
| 30-080-1800.000 KLEINMAN WALTER E & WANDA J 1609 KAREN ST. IRONTON OH 45638 | Res 510 -00-00 14 GREEN VALLEY ESTATES 0000.00A | 5,200 | 9,550 | 14,750 H |
| 30-081-0100.000 HOUSTON MARVIN J & VERONA ALFREDA LIFE EST REM TO T 1607 KARIN ST. IRONTON OH 45638-1161 | Res 510 -00-00 15 GREEN VALLEY ESTATES 0000.00A | 5,260 | 14,600 | 19,860 |
| 30-081-0200.000 HOUSTON DONNA F LIFE EST 1605 KARIN STREET IRONTON OH 45638 | Res 510 -00-00 16 GREEN VALLEY EST. 0000.00A | 5,260 | 17,580 | 22,840 |

| PARCEL NO. | CLASS | ACRES | PROPERTY DESCRIPTION | HOMESTEAD REDUCTION CALV # |
|---|---|----------|----------------------|----------------------------|
| NAME AND ADDRESS | LAND | BUILDING | TOTAL | |
| 30-081-0300.000 6 HANNON TERESA A 1603 KARIN ST IRONTON OH 45638 | Res 510 -00-00 17 GREEN VALLEY ESTATES 0000.00A | 5,310 | 20,900 | 26,210 |
| 30-081-0400.000 LUTZ GARY E & MARGARET SARAL 1601 KARIN ST IRONTON OH 45638 | Res 510 -00-00 18 GREEN VALLEY ESTATES 0000.00A | 5,230 | 20,270 | 25,500 |
| 30-081-0500.000 6 MCCAFFERY LISHA L 1531 KAREN ST. IRONTON OH 45638 | Res 510 -00-00 19 GREEN VALLEY ESTATES 0000.00A | 5,380 | 19,810 | 25,190 |
| 30-081-0600.000 SECRETARY OF HOUSING AND URBAN DEVELOPMENT 200 N. HIGH ST COLUMBUS OH 43215 | Res 510 -00-00 20 GREEN VALLEY ESTATES 0000.00A | 5,790 | 12,550 | 18,340 |

OS Dup 2/20/07
 Gary E &
 Margaret
 Saral
 Lutz

1/16/07
 Julia
 Shope

AUDITOR'S TAX LIST AND TREASURER'S DUPLICATE OF REAL PROPERTY

FULL RATE 46.6000

FOR TAX YEAR 2006

Lawrence

AGR/RES 0.000000

IND/COM 0.000000

256

| PARCEL NO. | CLASS | ACRES | PROPERTY DESCRIPTION | HOMESTEAD REDUCTION CAUV # |
|--|---|----------|----------------------|----------------------------------|
| NAME AND ADDRESS | LAND | BUILDING | TOTAL | |
| 30-081-0700.000 38 BELL JANICE D 1527 KARIN STREET IRONTON OH 45638 | Res 510 -00-00 21GREEN VALLEY ESTATES 0000.00A | 5.940 | 15,380 | 21,320 |
| 30-081-0800.000 BESS WALTER E JR & DONNA GAYL 1525 KARIN ST IRONTON OH 45638 | Res 510 -00-00 22GREEN VALLEY ESTATES 0000.00A | 6.090 | 12,050 | 18,140 |
| 30-081-0900.000 O'NEILL CHARLES D & MARY BETH 1523 KARIN ST IRONTON OH 45638 | Res 510 -00-00 23GREEN VALLEY ESTATES 0000.00A | 5.280 | 13,530 | 18,810 |
| 30-081-1000.000 6 PRIDE MARION F & JANET K 1521 KARIN ST IRONTON OH 45638 | Res 510 -00-00 24GREEN VALLEY ESTATES 0000.00A | 5.640 | 13,750 | 19,390 |

AUDITOR'S TAX LIST AND TREASURER'S DUPLICATE OF REAL PROPERTY

FULL RATE 46.6000

FOR TAX YEAR 2006

Lawrence

AGR/RES 0.000000

IND/COM 0.000000

257

| PARCEL NO. | CLASS | ACRES | PROPERTY DESCRIPTION | HOMESTEAD REDUCTION CAUV # |
|---|---|----------|----------------------|----------------------------------|
| NAME AND ADDRESS | LAND | BUILDING | TOTAL | |
| 30-081-1100.000 6 BRYANT DAVID A & ANGELA C 1519 KARIN ST IRONTON OH 45638 | Res 510 -00-00 25GREEN VALLEY ESTATES 0000.00A | 5.640 | 17,300 | 22,940 |
| 30-081-1200.000 WILLIAMS CURTIS R & KATHY 1517 KARIN STREET IRONTON OH 45638 | Res 510 -00-00 26GREEN VALLEY ESTATES 0000.00A | 5.640 | 12,460 | 18,100 |
| 30-081-1300.000 DISNEY KATHRYN FAYE 1515 KARIN ST IRONTON OH 45638 | Res 510 -00-00 27GREEN VALLEY ESTATES 0000.00A | 5.640 | 12,730 | 18,370 |
| 30-081-1400.000 KELLEY MELVIN & JUDY L 1513 KAREN ST IRONTON OH 45638 | Res 510 -00-00 28GREEN VALLEY ESTATES 0000.00A | 5.640 | 11,760 | 17,400 |

| PARCEL NO. | CLASS | ACRES | PROPERTY DESCRIPTION | HOMESTEAD REDUCTION CAUV # |
|--|---|----------|----------------------|----------------------------------|
| NAME AND ADDRESS | LAND | BUILDING | TOTAL | |
| 30-081-1500.000 FRALEY MAX R 1511 KARIN ST. IRONTON OH 45638 | Res 510 -00-00 29GREEN VALLEY ESTATES 0000.00A | 5,640 | 17,520 | 23,160 |
| 30-081-1600.000 CARPENTER TRENTON LEVON & JOHNDIA KAY 1509 KARIN STREET IRONTON OH 45638 | Res 510 -00-00 30GREEN VALLEY ESTATES 0000.00A | 5,640 | 16,890 | 22,530 H |
| 30-081-1700.000 RIEDEL-TUSSEY MARY ANN 1507 KARIN ST. IRONTON OH 45638 | Res 510 -00-00 31 GREEN VALLEY EST 0000.00A | 5,640 | 13,610 | 19,250 |
| 30-081-1800.000 DEEDS JONDA L 1509 KARIN STREET IRONTON OH 45638 | Res 510 -00-00 32GREEN VALLEY ESTATES 0000.00A | 5,820 | 18,280 | 24,100 |

11/15/07
 Joshua S
 Holderman

| PARCEL NO. | CLASS | ACRES | PROPERTY DESCRIPTION | HOMESTEAD REDUCTION CAUV # |
|--|---|----------|----------------------|----------------------------------|
| NAME AND ADDRESS | LAND | BUILDING | TOTAL | |
| 30-082-0100.000 MALONE ARCHIE CARL AKA CARL F 1503 KARIN ST IRONTON OH 45638 | Res 510 -00-00 33GREEN VALLEY ESTATES 0000.00A | 4,820 | 9,190 | 14,010 |
| 30-082-0200.000 HANEY EDWIN RAY 1501 KARIN STREET IRONTON OH 45638 | Res 510 -00-00 34GREEN VALLEY ESTATES 0000.00A | 7,140 | 12,880 | 20,020 H |
| 30-082-0300.000 KITTS CAROL J 1611 THOMAS ST IRONTON OH 45638 | Res 510 -00-00 35GREEN VALLEY ESTATES 0000.00A | 5,660 | 18,260 | 23,920 |
| 30-082-0400.000 DOWLING IRMALEE E & DOWLING KEITH EDWARD 408 KARIN ST IRONTON OH 45638 | Res 510 -00-00 36GREEN VALLEY ESTATES 0000.00A | 5,660 | 12,440 | 18,100 H |

10/15/07
 (Ormaine)
 William
 Raymond
 Dowling III

AUDITOR'S TAX LIST AND TREASURER'S DUPLICATE OF REAL PROPERTY

UPPER TWP-1ST WD-IRONTON C & SD - TAX DISTRICT 30

FULL RATE 46.6000

FOR TAX YEAR 2006

Lawrence

AGR/RES

0.000000

IND/COM 0.000000

260

| PARCEL NO. | CLASS | ACRES | PROPERTY DESCRIPTION | HOMESTEAD REDUCTION CAUV # |
|--|--|---------------|----------------------|----------------------------------|
| NAME AND ADDRESS | LAND | BUILDING | TOTAL | |
| 30-082-0500.000 6 DISNEY GEORGE A & JULIE B 1612 CHARLOTTE STREET IRONTON OH 45638 | Res -00-00 37GREEN VALLEY ESTATES 0000.00A 5.660 | 510 21,490 | 27,150 | |
| 30-082-0600.000 LEADER BOBBI ANN 1611 CHARLOTTE ST IRONTON OH 45638 | Res -00-00 38GREEN VALLEY ESTATES 0000.00A 5.660 | 510 20,190 | 25,850 | 6/12/07 Judith Belville |
| 30-082-0700.000 THOMAS RONALD & VIOLA 414 KARIN ST IRONTON OH 45638 | Res -00-00 39GREEN VALLEY ESTATES 0000.00A 5.660 | 510 23,270 | 28,930 | |
| 30-082-0800.000 COLLINS TIMOTHY L & VALRIE A 418 KARIN STREET IRONTON OH 45638 | Res -00-00 40GREEN VALLEY ESTATES 0000.00A 5.620 | 510 14,010 | 19,630 H | |

AUDITOR'S TAX LIST AND TREASURER'S DUPLICATE OF REAL PROPERTY

UPPER TWP-1ST WD-IRONTON C & SD - TAX DISTRICT 30

FULL RATE 46.6000

FOR TAX YEAR 2006

Lawrence

AGR/RES

0.000000

IND/COM 0.000000

261

| PARCEL NO. | CLASS | ACRES | PROPERTY DESCRIPTION | HOMESTEAD REDUCTION CAUV # |
|---|--|---------------|----------------------|----------------------------------|
| NAME AND ADDRESS | LAND | BUILDING | TOTAL | |
| 30-082-0900.000 6 GRIZZLE KENNETH & MARY MAY 1610 KARIN ST IRONTON OH 45638 | Res -00-00 41GREEN VALLEY ESTATES 0000.00A 5.530 | 510 15,130 | 20,660 | |
| 30-082-1000.000 BRADLEY DAVID E & DORIS LYNN 1608 KARIN ST IRONTON OH 45638 | Res -00-00 42GREEN VALLEY ESTATES 0000.00A 5.530 | 510 23,380 | 28,910 | |
| 30-082-1100.000 SITES BOBBY G & NANCY C 1606 KARIN STREET IRONTON OH 45638 | Res -00-00 43GREEN VALLEY ESTATES 0000.00A 5.530 | 510 9,710 | 15,240 H | |
| 30-082-1200.000 TAYLOR RONALD W & KATIE JOE 601 KENWOOD DRIVE RUSSELL KY 41169 | Res -00-00 44GREEN VALLEY ESTATES 0000.00A 5.530 | 510 14,420 | 19,950 | |

| PARCEL NO. | CLASS | ACRES | PROPERTY DESCRIPTION | HOMESTEAD REDUCTION CAUV # |
|--|--|----------|----------------------|----------------------------------|
| NAME AND ADDRESS | LAND | BUILDING | TOTAL | |
| 30-082-1300.000 | Res 510 | | | |
| TAYLOR RONALD W & KATIE J 601 KENWOOD DR RUSSELL KY 41169 | -00-00 45GREEN VALLEY ESTATES 0000.00A | 6.010 | 12,830 | 18,840 |
| 30-082-1400.000 | Res 510 | | | |
| MOSES KATHLEEN M LIFE EST REM WALTER W MOSES III E 1530 KARIN ST IRONTON OH 45638 | -00-00 46GREEN VALLEY ESTATES 0000.00A | 6.010 | 15,000 | 21,010 H |
| 30-082-1500.000 | Res 510 | | | |
| SCOTT LAVONNE LIFE EST 1528 KARIN ST IRONTON OH 45638 | -00-00 47GREEN VALLEY ESTATES 0000.00A | 5.940 | 14,940 | 20,880 |
| 30-082-1600.000 | Res 510 | | | |
| WALLIN EUGENE FEWGET & RENATI 1526 KAREN ST IRONTON OH 45638 | -00-00 48GREEN VALLEY ESTATES 0000.00A | 5.870 | 18,900 | 24,770 H |

3/6/07
 Eugene Fewget Wallin - Andrea K. Hts
 * Renate Wallin
 5-3-02
 8/14/07
 Susan M Lawless

05 Aug
 * Michelle Snyder
 & Andrea K. Hts
 12/12/00

| PARCEL NO. | CLASS | ACRES | PROPERTY DESCRIPTION | HOMESTEAD REDUCTION CAUV # |
|--|--|----------|----------------------|----------------------------------|
| NAME AND ADDRESS | LAND | BUILDING | TOTAL | |
| 30-082-1700.000 | Res 510 | | | |
| HARRIS JULIE A 1524 KARIN ST IRONTON OH 45638 | -00-00 49GREEN VALLEY ESTATES 0000.00A | 5.790 | 16,390 | 22,180 |
| 30-082-1800.000 | Res 510 | | | |
| JONES CHARLES W & RITA C 1516 KARIN ST IRONTON OH 45638 | -00-00 50GREEN VALLEY ESTATES 0000.00A | 6.070 | 21,120 | 27,190 |
| 30-083-0100.000 | Res 510 | | | |
| 38 ROSE SHAWN M & DAWN R P O BOX 255 IRONTON OH 45638 | 51 GREEN VALLEY ESTATES | 5.510 | 12,930 | 18,440 |
| 30-083-0200.000 | Res 510 | | | |
| M & G TRIPLETT LTD A FAMILY LIMITED PARTNERSHIP 1316 SHAWNEE TRAIL IRONTON OH 45638 | -00-00 52GREEN VALLEY ESTATES 0000.00A | 5.510 | 9,570 | 15,080 |

AUDITOR'S TAX LIST AND TREASURER'S DUPLICATE OF REAL PROPERTY

264

UPPER TWP-1ST WD-IRONTON C & SD - TAX DISTRICT 30

FULL RATE 46.6000

FOR TAX YEAR 2006

Lawrence

AGR/RES

0.000000

IND/COM 0.000000

| PARCEL NO. | CLASS | ACRES | PROPERTY DESCRIPTION | HOMESTEAD REDUCTION CAUV # | LAND | BUILDING | TOTAL | |
|--|-------|-------|--|----------------------------------|-------|----------|--------|---|
| 30-083-0300.000 | Res | 510 | -00-00 53GREEN VALLEY ESTATES 0000.00A | | 5.510 | 15.080 | 20.590 | |
| GRIFFITH ALYCE JANE KELLY 1510 KARIN ST IRONTON OH 45638 | | | | | | | | |
| 30-083-0400.000 | Res | 510 | -00-00 54GREEN VALLEY ESTATES 0000.00A | | 5.510 | 11.110 | 16.620 | |
| FRAZER DAVID P 612 DELAWARE ST IRONTON OH 45638 | | | | | | | | |
| 30-083-0500.000 | Res | 510 | -00-00 55GREEN VALLEY ESTATES 0000.00A | | 5.510 | 15.350 | 20.860 | |
| 6 SCOTT ANGELA 1506 KARIN ST IRONTON OH 45638 | | | | | | | | |
| 30-083-0600.000 | Res | 510 | -00-00 56GREEN VALLEY ESTATES 0000.00A | | 5.240 | 15.630 | 20.870 | H |
| MCKNIGHT RONALD R & SUZANNE 1504 KARIN ST IRONTON OH 45638 | | | | | | | | |

AUDITOR'S TAX LIST AND TREASURER'S DUPLICATE OF REAL PROPERTY

265

UPPER TWP-1ST WD-IRONTON C & SD - TAX DISTRICT 30

FULL RATE 46.6000

FOR TAX YEAR 2006

Lawrence

AGR/RES

0.000000

IND/COM 0.000000

| PARCEL NO. | CLASS | ACRES | PROPERTY DESCRIPTION | HOMESTEAD REDUCTION CAUV # | LAND | BUILDING | TOTAL | |
|---|-------|-------|--|----------------------------------|--------|----------|--------|---|
| 30-083-0700.000 | Res | 510 | -00-00 57GREEN VALLEY ESTATES 0000.00A | | 6.420 | 12.670 | 19.090 | |
| LEWIS CAROL ANN 1502 KARIN ST IRONTON OH 45638 | | | | | | | | |
| 30-083-0800.000 | Res | 510 | -00-00 58GREEN VALLEY ESTATES 0000.00A | | 11.310 | 20.650 | 31.960 | |
| YOUNG JOSEPH L & ANISSA 1500 KARIN ST IRONTON OH 45638 | | | | | | | | |
| 30-083-0900.000 | Res | 510 | -00-00 59GREEN VALLEY ESTATES 0000.00A | | 5.400 | 19.570 | 24.970 | |
| KELLEY JAMES 1609 CHARLOTTE ST IRONTON OH 45638 | | | | | | | | |
| 30-083-1000.000 | Res | 510 | -00-00 60GREEN VALLEY ESTATES 0000.00A | | 5.400 | 15.580 | 20.980 | H |
| 6 SHIVELY MARVIN JR 1607 CHARLOTTE ST IRONTON OH 45638 | | | | | | | | |

| PARCEL NO. | CLASS | ACRES | PROPERTY DESCRIPTION | HOMESTEAD REDUCTION CAUV # |
|--|---|----------|----------------------|----------------------------|
| NAME AND ADDRESS | LAND | BUILDING | TOTAL | |
| 30-083-1100.000 | Res 510 | | | |
| VANDERHOOF ROBERT M & MYRA M 1605 CHARLOTTE STREE IRONTON OH 45638 | -00-00 61 GREEN VALLEY ESTATES 0000.00A 5.400 | 19.670 | 25.070 | |
| 30-083-1200.000 | Res 510 | | | |
| CRABTREE KIMBERLY D 1603 CHARLOTTE ST. IRONTON OH 45638 | -00-00 62 GREEN VALLEY ESTATES 0000.00A 5.400 | 22.550 | 27.950 | |
| 30-083-1300.000 | Res 510 | | | |
| LENN JUANITA D TRUSTEE OF TRUST AGREEMENT 1601 CHARLOTTE ST IRONTON OH 45638-1146 | -00-00 63 GREEN VALLEY ESTATES 0000.00A 5.020 | 26.350 | 31.370 | |
| 30-083-1400.000 | Res 510 | | | |
| BESS WALTER E & DOROTHY E LIFE EST WALTER E BESS 1527 CHARLOTTE ST IRONTON OH 45638 | -00-00 64 GREEN VALLEY ESTATES 0000.00A 5.320 | 14.000 | 19.320 H | |

| PARCEL NO. | CLASS | ACRES | PROPERTY DESCRIPTION | HOMESTEAD REDUCTION CAUV # |
|---|---|----------|----------------------|----------------------------|
| NAME AND ADDRESS | LAND | BUILDING | TOTAL | |
| 30-083-1500.000 | Res 510 | | | |
| SMITH ROBERT R & MARTA LIFEEST REM SHEILA R SMITH E 1525 CHARLOTTE ST IRONTON OH 45638 | -00-00 65 GREEN VALLEY ESTATES 0000.00A 5.060 | 20.500 | 25.560 | |
| 30-083-1600.000 | Res 510 | | | |
| CLASSING LILLIAN G & ROLAND ENDE 1523 CHARLOTTE ST IRONTON OH 45638 | -00-00 66 GREEN VALLEY ESTATES 0000.00A 5.060 | 18.050 | 23.110 | |
| 30-083-1700.000 | Res 510 | | | |
| 6 SHERIDAN STEPHEN S & MELISSA D 1521 CHARLOTTE ST. IRONTON OH 45638 | -00-00 67 GREEN VALLEY ESTATES 0000.00A 5.820 | 22.610 | 28.430 | |
| 30-083-1800.000 | Res 510 | | | |
| MEYERS RHONDA L C/O MARY KIDD 415 COLUMBIA ST. IRONTON OH 45638 | -00-00 68 GREEN VALLEY ESTATES 0000.00A 6.200 | 11.980 | 18.180 | |

| PARCEL NO. | CLASS | ACRES | PROPERTY DESCRIPTION | HOMESTEAD REDUCTION CALC # |
|---|--|----------|----------------------|----------------------------------|
| NAME AND ADDRESS | LAND | BUILDING | TOTAL | |
| 30-084-0100.000 | Res | 510 | | |
| STAPLETON EDWARD HUGH & ELSIE 416 COLUMBIA ST IRONTON OH 45638 | -00-00 69 GREEN VALLEY ESTATES 0000.00A | 6.150 | 15.310 | 21.460 |
| 30-084-0200.000 | Res | 500 | | |
| OSBORNE WILLIAM J AND DONA M 1517 CHARLOTTE ST IRONTON OH 45638 | -00-00 70 GREEN VALLEY ESTATES SW PT. 2 0000.00A | 210 | 0 | 210 |
| 30-084-0300.000 | Res | 510 | | |
| STEWART VIVIAN S 1519 CHARLOTTE ST IRONTON OH 45638 | 70 GREEN VALLEY ESTATES PT 56.5 ON CHARLOTTE ST | 3.890 | 24.900 | 28.790 H |
| 30-084-0400.000 | Res | 510 | | |
| OSBORNE WILLIAM J AND DONA M 1517 CHARLOTTE ST IRONTON OH 45638 | -00-00 71 GREEN VALLEY ESTATES S PT. 58 0000.00A | 4.550 | 17.130 | 21.680 |

| PARCEL NO. | CLASS | ACRES | PROPERTY DESCRIPTION | HOMESTEAD REDUCTION CALC # |
|---|---|----------|----------------------|----------------------------------|
| NAME AND ADDRESS | LAND | BUILDING | TOTAL | |
| 30-084-0500.000 | Res | 500 | | |
| STEWART VIVIAN S 1519 CHARLOTTE ST IRONTON OH 45638 | 71 GREEN VALLEY ESTATES N PT TR 29.90 | 730 | 0 | 730 |
| 30-084-0600.000 | Res | 500 | | |
| OSBORNE WILLIAM J AND DONA M 1517 CHARLOTTE ST IRONTON OH 45638 | -00-00 72 GREEN VALLEY ESTATES N 1/2 0000.00A | 2.630 | 0 | 2.630 |
| 30-084-0700.000 | Res | 500 | | |
| DICKENS TIMOTHY M TRUSTEE P.O. BOX 100 IRONTON OH 45638 | -00-00 72 GREEN VALLEY ESTATES S 1/2 0000.00A | 2.630 | 0 | 2.630 |
| 30-084-0800.000 | Res | 510 | | |
| DICKENS TIMOTHY M TRUSTEE P.O. BOX 100 IRONTON OH 45638 | -00-00 73 GREEN VALLEY ESTATES 0000.00A | 5.250 | 26.580 | 31.830 |
| 30-084-0900.000 | Res | 500 | | |
| DICKENS TIMOTHY M TRUSTEE P.O. BOX 100 IRONTON OH 45638 | -00-00 74 GREEN VALLEY ESTATES 0000.00A | 5.250 | 0 | 5.250 |

| PARCEL NO. | CLASS | ACRES | PROPERTY DESCRIPTION | HOMESTEAD REDUCTION CALV # |
|---|---|----------|----------------------|----------------------------------|
| NAME AND ADDRESS | LAND | BUILDING | TOTAL | |
| 30-084-1000.000 | Res 510 | | | |
| DAVIS JUDITH L 1509 CHARLOTTE ST IRONTON OH 45638-1144 | -00-00 75 GREEN VALLEY EST 0000.00A | 6,320 | 16,360 | 22,680 |
| 30-084-1100.000 | Res 510 | | | |
| DALTON PAUL D & BETTY LIFE EST REM DALTON DAVID & P 1507 CHARLOTTE ST IRONTON OH 45638 | -00-00 76 GREEN VALLEY ESTATES 0000.00A | 5,590 | 20,530 | 26,120 H |
| 30-084-1200.000 | Res 510 | | | |
| MONNIG FREDERICK L TRUSTEE 1505 THOMAS ST IRONTON OH 45638 | -00-00 77 GREEN VALLEY ESTATES 0000.00A | 8,620 | 21,550 | 30,170 |
| 30-084-1300.000 | Res 510 | | | |
| HAAS DONALD C 1610 CHARLOTTE ST IRONTON OH 45638 | 78 GREEN VALLEY ESTATES | 5,400 | 16,160 | 21,560 H |

| PARCEL NO. | CLASS | ACRES | PROPERTY DESCRIPTION | HOMESTEAD REDUCTION CALV # |
|--|---|----------|----------------------|----------------------------------|
| NAME AND ADDRESS | LAND | BUILDING | TOTAL | |
| 30-084-1400.000 | Res 510 | | | |
| MAINS JAMES J III & VICKIE J 1608 CHARLOTTE ST IRONTON OH 45638 | -00-00 79 GREEN VALLEY ESTATES 0000.00A | 5,400 | 16,370 | 21,770 |
| 30-084-1500.000 | Res 510 | | | |
| 92 LIVELY THOMAS R & LOUISE C/O HAMPTON 2020 SO 10TH STREET IRONTON OH 45638 | -00-00 80 GREEN VALLEY ESTATES 0000.00A | 4,320 | 16,010 | 20,330 |
| 30-084-1600.000 | Res 510 | | | |
| SALISBURY FRANCES E 1604 CHARLOTTE ST IRONTON OH 45638 | -00-00 81 GREEN VALLEY ESTATES 0000.00A | 5,400 | 31,900 | 37,300 |
| 30-084-1700.000 | Res 510 | | | |
| MASSIE GARY L & MARY 3237 HIGH RIDGE DR TAYLOR MILL KY 41015 | -00-00 82 GREEN VALLEY ESTATES 0000.00A | 5,250 | 15,530 | 20,780 |

AUDITOR'S TAX LIST AND TREASURER'S DUPLICATE OF REAL PROPERTY

272

UPPER TWP-1ST WD-IRONTON C & SD - TAX DISTRICT 30

FULL RATE 46.6000

FOR TAX YEAR 2006

Lawrence

AGR/RES 0.000000

IND/COM 0.000000

| PARCEL NO. | CLASS | ACRES | PROPERTY DESCRIPTION | HOMESTEAD REDUCTION CAUV # |
|--|---|----------|----------------------|----------------------------------|
| NAME AND ADDRESS | LAND | BUILDING | TOTAL | |
| 30-084-1800.000 | Res 510 | | | |
| MAINS JANE E 1526 CHARLOTTE ST. IRONTON OH 45638 | -00-00 83GREEN VALLEY ESTATES 0000.00A 5.160 | 16.360 | 21.520 | |
| 30-085-0100.000 | Res 510 | | | |
| HOWARD JEFFREY K & C SCOTT 1524 CHARLOTTE ST IRONTON OH 45638 | -00-00 84GREEN VALLEY ESTATES 0000.00A 5.140 | 19.940 | 25.080 | |
| 30-085-0200.000 | Res 510 | | | |
| LEFTWICH LOLA Y LIFE EST REM JIMMIE D LEFTWICH ETA 1522 CHARLOTTE ST IRONTON OH 45638 | -00-00 85GREEN VALLEY ESTATES 0000.00A 4.930 | 27.620 | 32.550 | |
| 30-085-0300.000 | Res 510 | | | |
| LINTNER THOMAS 1520 CHARLOTTE ST IRONTON OH 45638 | -00-00 86GREEN VALLEY ESTATES 0000.00A 5.240 | 16.530 | 21.770 | |

AUDITOR'S TAX LIST AND TREASURER'S DUPLICATE OF REAL PROPERTY

273

UPPER TWP-1ST WD-IRONTON C & SD - TAX DISTRICT 30

FULL RATE 46.6000

FOR TAX YEAR 2006

Lawrence

AGR/RES 0.000000

IND/COM 0.000000

| PARCEL NO. | CLASS | ACRES | PROPERTY DESCRIPTION | HOMESTEAD REDUCTION CAUV # |
|--|---|----------|----------------------|----------------------------------|
| NAME AND ADDRESS | LAND | BUILDING | TOTAL | |
| 30-085-0400.000 | Res 510 | | | |
| GANNON SHARON I 1518 CHARLOTTE ST. IRONTON OH 45638 | -00-00 87GREEN VALLEY ESTATES 0000.00A 5.470 | 17.720 | 23.190 | |
| 30-085-0500.000 | Res 510 | | | |
| BANKS DONALD JUNIOR & ROSALIEMELISSA 1516 CHARLOTTE ST. IRONTON OH 45638 | -00-00 88GREEN VALLEY ESTATES 0000.00A 5.440 | 16.510 | 21.950 | |
| 30-085-0600.000 | Res 510 | | | |
| LEMASTER LARRY R LIFE EST 1514 CHARLOTTE ST IRONTON OH 45638 | -00-00 89GREEN VALLEY ESTATES 0000.00A 5.980 | 20.350 | 26.330 | |
| 30-085-0700.000 | Res 510 | | | |
| LINTNER TOMIE GAIL AND JACQUELIN DEE MOORE 1520 CHARLOTTE ST IRONTON OH 45638 | -00-00 90GREEN VALLEY ESTATES 0000.00A 5.610 | 19.920 | 25.530 | |

| PARCEL NO | CLASS | ACRES | PROPERTY DESCRIPTION | HOMESTEAD REDUCTION CAUV # |
|---|--|----------|----------------------|----------------------------|
| NAME AND ADDRESS | LAND | BUILDING | TOTAL | |
| 30-085-0800.000 | Res | 510 | | |
| SHAY ESTHER 1510 CHARLOTTE ST. IRONTON OH 45638 | -00-00 91GREEN VALLEY ESTATES 0000.00A | 4.950 | 17.430 | 22.380 H |
| 30-085-0900.000 | Res | 510 | | |
| 6 TRIPLETT SHAWN AND MELISSA 1508 CHARLOTTE STREET IRONTON OH 45638-1143 | -00-00 92GREEN VALLEY ESTATES 0000.00A | 5.400 | 22.270 | 27.670 |
| 30-085-1000.000 | Res | 510 | | |
| BORIGHT BECKY JO 1609 THOMAS ST IRONTON OH 45638 | -00-00 93GREEN VALLEY ESTATES 0000.00A | 5.400 | 14.430 | 19.830 |
| 30-085-1100.000 | Res | 510 | | |
| JUSTICE BRADLEY C AND MELISSA D 1607 THOMAS ST. IRONTON OH 45638 | -00-00 94GREEN VALLEY ESTATES 0000.00A | 5.270 | 22.320 | 27.590 |

6/20/07
 Jeffery R
 Townsend

| PARCEL NO | CLASS | ACRES | PROPERTY DESCRIPTION | HOMESTEAD REDUCTION CAUV # |
|--|--|----------|----------------------|----------------------------|
| NAME AND ADDRESS | LAND | BUILDING | TOTAL | |
| 30-085-1200.000 | Res | 510 | | |
| 6 COYLE DOROTHY L LIFE EST BARBARA FOSTER & JULIE HARR 1605 THOMAS STREET IRONTON OH 45638 | -00-00 95GREEN VALLEY ESTATES 0000.00A | 5.400 | 22.150 | 27.550 |
| 30-085-1300.000 | Res | 510 | | |
| MCKNIGHT LINDA S LIFE EST ERIC MCKNIGHT REM 1603 THOMAS ST IRONTON OH 45638 | -00-00 96GREEN VALLEY ESTATES 0000.00A | 5.400 | 17.280 | 22.680 H |
| 30-085-1400.000 | Res | 510 | | |
| ZEURCHER ELIZABETH S LIFE ESTATE 1601 THOMAS ST IRONTON OH 45638 | -00-00 97GREEN VALLEY ESTATES 0000.00A | 5.400 | 21.010 | 26.410 H |
| 30-085-1500.000 | Res | 510 | | |
| 6 BIEVER GLENN R AND REBECCA J 1527 THOMAS ST IRONTON OH 45638 | -00-00 98GREEN VALLEY ESTATES 0000.00A | 4.860 | 23.080 | 27.940 |

| PARCEL NO. | CLASS | ACRES | PROPERTY DESCRIPTION | HOMESTEAD REDUCTION CALV # |
|---|---|----------|----------------------|----------------------------------|
| NAME AND ADDRESS | LAND | BUILDING | TOTAL | |
| 30-085-1600.000 | Res | 510 | | |
| SINNOTT FRED L 1525 THOMAS ST IRONTON OH 45638 | -00-00 99GREEN VALLEY ESTATES 0000.00A | 5,090 | 16,300 | 21,390 |
| 30-085-1700.000 | Res | 510 | | |
| AKERS BURL D & ROSE M 1523 THOMAS ST IRONTON OH 45638 | -00-00 100GREEN VALLEY ESTATES 0000.00A | 5,090 | 13,410 | 18,500 H |
| 30-085-1800.000 | Res | 510 | | |
| TOPPING BRIAN D 1521 THOMAS ST IRONTON OH 45638 | -00-00 101GREEN VALLEY ESTATES 0000.00A | 5,320 | 20,140 | 25,460 |
| 30-086-0100.000 | Res | 510 | | |
| HUNT STEVEN M 1519 THOMAS ST IRONTON OH 45638 | -00-00 102GREEN VALLEY ESTATES 0000.00A | 4,860 | 17,920 | 22,780 |

| PARCEL NO. | CLASS | ACRES | PROPERTY DESCRIPTION | HOMESTEAD REDUCTION CALV # |
|--|--|----------|----------------------|----------------------------------|
| NAME AND ADDRESS | LAND | BUILDING | TOTAL | |
| 30-086-0200.000 | Res | 510 | | |
| SPRIGGS CHERYL LYNN WOOTEN ET-AL 2816 CUMBERLAND AVE ASHLAND KY 41102 | -00-00 103GREEN VALLEY ESTATES 0000.00A | 5,200 | 21,090 | 26,290 |
| 30-086-0300.000 | Res | 510 | | |
| LEWIS JACK AND CAROL L 1515 THOMAS ST IRONTON OH 45638 | -00-00 104GREEN VALLEY ESTATES 0000.00A | 5,030 | 15,660 | 20,690 |
| 30-086-0400.000 | Res | 510 | | |
| STALLARD CHESTER C AND HELEN 1616 THOMAS ST IRONTON OH 45638 | -00-00 105GREEN VALLEY ESTATES 0000.00A | 5,910 | 22,690 | 28,600 |
| 30-086-0500.000 | Res | 500 | | |
| STALLARD CHESTER C AND HELE 1616 THOMAS ST IRONTON OH 45638 | -00-00 106GREEN VALLEY ESTATES 0000.00A PT N 3 | 2,730 | 0 | 2,730 |

7/9/07
Michael D +
Heather E Payne

| PARCEL NO. | CLASS | ACRES | PROPERTY DESCRIPTION | HOMESTEAD REDUCTION CALC # |
|--|---|----------|----------------------|----------------------------------|
| NAME AND ADDRESS | LAND | BUILDING | TOTAL | |
| 30-086-0600.000 | Res | 510 | | |
| MITTENDORF ELIZABETH JANE 1614 THOMAS ST IRONTON OH 45638 | 106 GREEN VALLEY ESTATES PT S 32' PT N 45' 107 | 7.000 | 33.470 | 40.470 |
| 30-086-0700.000 | Res | 510 | | |
| WAGNER EVELYN D 1612 THOMAS ST IRONTON OH 45638 | -00-00 107 GREEN VALLEY ESTATES S 16 WHO 0000.00A | 7.000 | 22.340 | 29.340 H |
| 30-086-0800.000 | Res | 510 | | |
| MCMAHON NICHOLAS G & EMMA JEAN LIFE EST 1610 THOMAS ST IRONTON OH 45638 | -00-00 109 GREEN VALLEY ESTATES 0000.00A | 6.250 | 18.090 | 24.340 |
| 30-086-0900.000 | Res | 510 | | |
| MOONEY DANIEL E & CAROLYN S 1608 THOMAS ST IRONTON OH 45638 | -00-00 110 GREEN VALLEY ESTATES 0000.00A | 5.880 | 24.380 | 30.260 |

| PARCEL NO. | CLASS | ACRES | PROPERTY DESCRIPTION | HOMESTEAD REDUCTION CALC # |
|---|--|----------|----------------------|----------------------------------|
| NAME AND ADDRESS | LAND | BUILDING | TOTAL | |
| 30-086-1000.000 | Res | 510 | | |
| 6 MARTIN LETITIA 1606 THOMAS ST IRONTON OH 45638 | -00-00 111 GREEN VALLEY ESTATES 0000.00A | 5.880 | 17.560 | 23.440 |
| 30-086-1100.000 | Res | 510 | | |
| MOONEY THELMA J 1604 THOMAS ST IRONTON OH 45638 | -00-00 112 GREEN VALLEY ESTATES 0000.00A | 5.880 | 25.940 | 31.820 H |
| 30-086-1200.000 | Res | 510 | | |
| GOLLIHUGH ERMA JEAN 1602 THOMAS ST IRONTON OH 45638 | -00-00 113 GREEN VALLEY ESTATES 0000.00A | 5.880 | 23.060 | 28.940 |
| 30-086-1300.000 | Res | 510 | | |
| DONAHUE BONNIE S LIFE EST REM KEVIN DONAHUE AND NA 1526 THOMAS ST IRONTON OH 45638 | -00-00 114 GREEN VALLEY ESTATES 0000.00A | 5.000 | 20.470 | 25.470 |

| PARCEL NO. | CLASS | ACRES | PROPERTY DESCRIPTION | HOMESTEAD REDUCTION CALC # |
|--|--|----------|----------------------|----------------------------------|
| NAME AND ADDRESS | LAND | BUILDING | TOTAL | |
| 30-086-1400.000 | Res | 510 | | |
| CITTI MARIO ERNEST & BONNIE G 1524 THOMAS ST IRONTON OH 45638 | -00-00 115 GREEN VALLEY ESTATES 0000.00A | 4.300 | 20.000 | 24.300 |
| 30-086-1500.000 | Res | 510 | | |
| 4 SERGENT DANNY R & JAYME K 1522 THOMAS ST IRONTON OH 45638 | -00-00 116 GREEN VALLEY ESTATES 0000.00A | 5.730 | 19.630 | 25.360 |
| 30-086-1600.000 | Res | 510 | | |
| HARRISON WILLIAM D & KAREN L 414 BATHAM LANE IRONTON OH 45638 | -00-00 117 GREEN VALLEY ESTATES 100.3 ON 0000.00A | 4.410 | 14.090 | 18.500 |
| 30-086-1700.000 | Res | 500 | | |
| CITTI MARIO ERNEST & BONNIE G 1524 THOMAS ST IRONTON OH 45638 | -00-00 117 GREEN VALLEY ESTATES N COR. 26 ON BATHAM L 0000.00A | 1.120 | 0 | 1.120 |

| PARCEL NO. | CLASS | ACRES | PROPERTY DESCRIPTION | HOMESTEAD REDUCTION CALC # |
|---|--|----------|----------------------|----------------------------------|
| NAME AND ADDRESS | LAND | BUILDING | TOTAL | |
| 30-086-1800.000 | Res | 510 | | |
| SCHERER JANICE J 1520 THOMAS ST IRONTON OH 45638 | -00-00 118 GREEN VALLEY STATES W END 34.06 0000.00A | 6.790 | 21.110 | 27.900 |
| 30-087-0100.000 | Res | 510 | | |
| SCHOENER RAYMOND J & ANITA F 1516 THOMAS ST IRONTON OH 45638 | -00-00 118 GREEN VALLEY ESTATES SE COR. 56.98 ON 0000.00A | 4.290 | 28.910 | 33.200 |
| 30-087-0200.000 | Res | 510 | | |
| ROBERTS JULIA BEL 1613 PTARMIGON DR. 1B WALNUT CREEK CO 94595 | -00-00 118 GREEN VALLEY ESTATES CEN. PT. 56.98 ON 0000.00A | 3.840 | 16.490 | 20.330 |
| 30-087-0300.000 | Res | 510 | | |
| SISLER MARY C LIFE EST REM CONNIE S SISLER 1514 THOMAS ST IRONTON OH 45638 | -00-00 119 GREEN VALLEY ESTATES 0000.00A | 5.250 | 18.180 | 23.430 |

6/7/07
 Raymond J. Schoener & Anita F. Schoener Co-Trustees
 The Raymond J. Schoener & Anita F. Schoener
 Revocable Living Trust

| PARCEL NO. | CLASS | ACRES | PROPERTY DESCRIPTION | HOMESTEAD REDUCTION CALC # |
|---|---|----------|----------------------|----------------------------------|
| NAME AND ADDRESS | LAND | BUILDING | TOTAL | |
| 30-087-0400.000 | Res | 510 | | |
| JOHNSON NANCY 1510 THOMAS ST IRONTON OH 45638-1175 | -00-00 121 GREEN VALLEY ESTATES 0000.00A | 4.900 | 19.110 | 24.010 |
| 30-087-0500.000 | Res | 510 | | |
| STURGILL BARBARA P.O. BOX 374 ASHLAND KY 41101 | -00-00 120 GREEN VALLEY ESTATES 0000.00A | 4.900 | 18.450 | 23.350 |
| 30-087-0600.000 | Res | 510 | | |
| MASSIE MILDRED M C/O MILDRED FAIRCHILD 1508 THOMAS ST IRONTON OH 45638 | -00-00 122 GREEN VALLEY ESTATES 0000.00A | 4.900 | 17.810 | 22.710 |
| 30-087-0700.000 | Res | 510 | | |
| BROWN H HOGAN & G MADELINE C/O SANDRA FRAZIER P.O. BOX 62 IRONTON OH 45638 | -00-00 123 GREEN VALLEY ESTATES W PT 100 0000.00A | 6.000 | 27.220 | 33.220 |

8/29/07 Grantor Res Life Est.
Dustin E
Massie &
Jorge A
Ward

| PARCEL NO. | CLASS | ACRES | PROPERTY DESCRIPTION | HOMESTEAD REDUCTION CALC # |
|--|---|----------|----------------------|----------------------------------|
| NAME AND ADDRESS | LAND | BUILDING | TOTAL | |
| 30-087-0800.000 | Res | 500 | | |
| BROWN H HOGAN & G MADELINE P.O. BOX 62 IRONTON OH 45638 | -00-00 123 GREEN VALLEY ESTATES E PT 869 0000.00A | 3.320 | 0 | 3.320 |
| 30-087-0900.000 | Res | 500 | | |
| STATON FRED ETAL & RESOURCE RECOVERY CO INC MYRTLE LI C/O DR. JOHN DAVIS P.O. BOX 328 IRONTON OH 45638 | 18-01-17 45 O I & C CO W PT. N END 0004.00A | 2.210 | 0 | 2.210 |
| 30-087-1000.000 | Res | 500 | | |
| STATON FRED ETAL & RESOURCE RECOVERY CO INC MYRTLE LI C/O DR. JOHN DAVIS P.O. BOX 328 IRONTON OH 45638 | 18-01-17 45 0011.30A | 6.230 | 0 | 6.230 |
| 30-087-1100.000 | Res | 500 | | |
| STATON FRED ETAL & RESOURCE RECOVERY CO INC MYRTLE LI C/O DR. JOHN DAVIS P.O. BOX 328 IRONTON OH 45638 | 18-01-17 45 0000.60A | 330 | 0 | 330 |
| 30-087-1200.000 | Res | 545 | | |
| AKERS BILLY E & WILMA JEAN 65 YELLOW BRANCH RD IRONTON OH 45638 | 18-01-17 IN N PT. N 1/2 NW 0006.58A | 5.280 | 300 | 5.580 |

| PARCEL NO. | CLASS | ACRES | PROPERTY DESCRIPTION | HOMESTEAD REDUCTION CAUV # |
|---|---|----------|----------------------|----------------------------------|
| NAME AND ADDRESS | LAND | BUILDING | TOTAL | |
| 30-087-1300.000 | Res | 599 | | |
| WHITT BRENDA 20 TWP. RD. 347 IRONTON OH 45638 | 18-01-17 45 O. I. & C. CO. PT. 0000.83A | 2,110 | 1,310 | 3,420 |
| 30-087-1400.000 | Res | 510 | | |
| WHITT CHARLES CURTIS P.O. BOX 4146 IRONTON OH 45638 | 18-01-17 45 O. I. & C. CO. PT. 0001.32A | 2,380 | 25,370 | 27,750 |
| 30-087-1500.000 | Res | 500 | | |
| SCHWAB ROGER ETAL PO BOX 428 WORTHINGTON KY 41183 | 18-01-17 45 O. I. & C. CO. PT. 0000.26A | 1,130 | 0 | 1,130 |
| 30-087-1600.000 | Res | 500 | | |
| AKERS KEVIN W 65 YELLOW BRANCH RD. IRONTON OH 45638 | 18-01-17 46 PT. IN O. I. & C. CO. 0000.63A | 350 | 0 | 350 |

| PARCEL NO. | CLASS | ACRES | PROPERTY DESCRIPTION | HOMESTEAD REDUCTION CAUV # |
|---|--|----------|----------------------|----------------------------------|
| NAME AND ADDRESS | LAND | BUILDING | TOTAL | |
| 30-087-1700.000 | Res | 500 | | |
| RUDMANN LAWRENCE F 116 S. 6TH ST IRONTON OH 45638 | 18-01-17 46 PT. IN O. I. & C. C. 0009.71A 13.13 7,010 | 0 | 7,010 | |
| 30-087-1800.000 | Res | 500 | | |
| 76 TORRENCE ENERGY SYSTEMS INC 1 SOUTH PARK PLACE OHIO | 18-01-17 46 O. I. & C. CO PT. 0000.28A | 150 | 0 | 150 |
| 30-088-0100.000 | Agr | 100 | | |
| SHELDON GILBERT I BISHOP OF STUEBENVILLE P.O. BOX 499 IRONTON OH 45638 | 18-1-17 45 NE PT OI AND C CO 26.38AC | 10,980 | 0 | 10,980 |
| 30-088-0200.000 | Res | 510 | | |
| CARTER CLIFFORD C & SUSAN K 30 DEEP CUT ROAD IRONTON OH 45638 | 18-01-17 45 NE PT O. I. & C. CO 0003.00A | 3,310 | 25,910 | 29,220 |
| 30-088-0300.000 | Agr | 101 | | |
| SHOTSKY JOHN R & MAGGIE B PO BOX 133 IRONTON OH 45638 | 18-1-17 SE COR LESS ST HWY EASE 9.90' LESS 1.01' BAL 11.65AC | 5,830 | 11,670 | 17,500 |

UPPER TWP-1ST WD-IRONTON C & SD - TAX DISTRICT 30

| PARCEL NO. | CLASS | ACRES | PROPERTY DESCRIPTION | HOMESTEAD REDUCTION CAUV # |
|---|---|----------|----------------------|----------------------------------|
| NAME AND ADDRESS | LAND | BUILDING | TOTAL | |
| 30-067-1300.000 | Res | 599 | | |
| WHITT BRENDA 20 TWP. RD. 347 IRONTON OH 45638 | 18-01-17 45 O. I. & C. CO. PT. 0000.63A | 2,110 | 1,310 | 3,420 |
| 30-067-1400.000 | Res | 510 | | |
| WHITT CHARLES CURTIS P.O. BOX 4146 IRONTON OH 45638 | 18-01-17 45 O. I. & C. CO. PT. 0001.32A | 2,380 | 25,370 | 27,750 |
| 30-067-1500.000 | Res | 500 | | |
| SCHWAB ROGER ETAL PO BOX 428 WORTHINGTON KY 41183 | 18-01-17 45 O. I. & C. CO. PT. 0000.26A | 1,130 | 0 | 1,130 |
| 30-067-1600.000 | Res | 500 | | |
| AKERS KEVIN W 65 YELLOW BRANCH RD. IRONTON OH 45638 | 18-01-17 46 PT. IN O. I. & C. CO. 0000.63A | 350 | 0 | 350 |

TO WHOM IT MAY CONCERN:

Date April 17 1995

I hereby certify that on or about MARCH 1995 1995, I surveyed real property owned by LAWRENCE RUDMANN, situated in Upper Township and/or IRONTON Corporation, Lawrence County, Ohio. This certificate is made for the purpose of correcting the Auditor's tax duplicate.

[illegible]

REMARKS:

Signed Claudia R. Myers
Registration Number PS # 6107

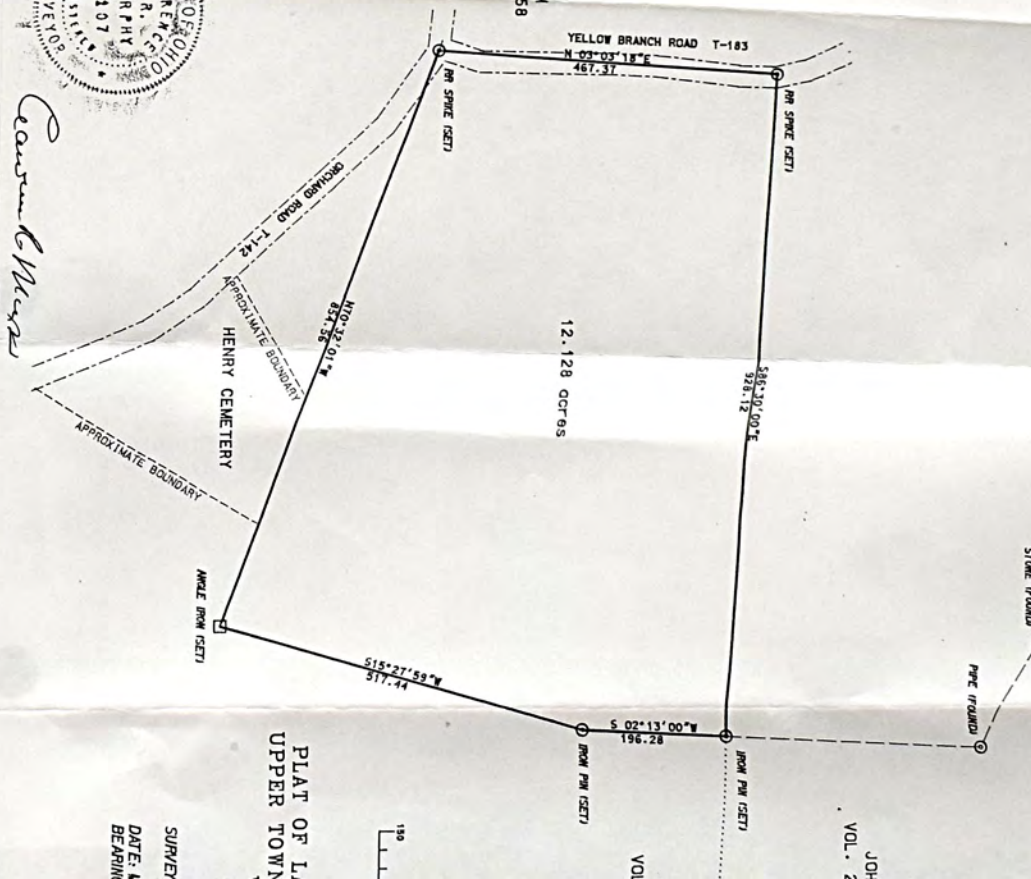

| PARCEL NO | CLASS | ACRES | PROPERTY DESCRIPTION | HOMESTEAD REDUCTION CAUV # |
|--|---|----------|----------------------|----------------------------------|
| NAME AND ADDRESS | LAND | BUILDING | TOTAL | |
| 30-088-0300 001 | Exe | 610 | | |
| SHOTSKY JOHN R & MAGGIE B PO BOX 133 IRONTON OH 45638 | 18-01-17 SE COR ST HWY EASE #535A-3 48A #535ALA-82A #535BLA-5 60A | 350 | 0 | 350 |
| 30-088-0300 002 | Res | 510 | | |
| SHOTSKY JOHN R & MAGGIE B 1365 LAWRENCE ST IRONTON OH 45638 | 18-1-17 SE COR PT 1 01AC | 2,100 | 9,480 | 11,580 |
| 30-088-0400 000 | Res | 510 | | |
| WILSON DARLENE LIFE EST REM LEONARD EUGENE WILSON 185 ORCHARD HOLLOW IRONTON OH 45638 | 18-01-17 PT. W PT. SEC. E PT 0000 21A | 1,000 | 5,700 | 6,700 H |
| 30-088-0500 000 | Res | 500 | | |
| WILSON DARLENE LIFE EST REM LEONARD EUGENE WILSON 185 ORCHARD HOLLOW IRONTON OH 45638 | 18-01-17 PT. S PT. SEC. 0000 12A | 70 | 0 | 70 |

| PARCEL NO | CLASS | ACRES | PROPERTY DESCRIPTION | HOMESTEAD REDUCTION CAUV # |
|--|---|----------|----------------------|----------------------------------|
| NAME AND ADDRESS | LAND | BUILDING | TOTAL | |
| 30-088-0600 000 | Res | 500 | | |
| ROWE MARY 195 ORCHARD HOLLOW IRONTON OH 45638 | 18-01-17 PT. W PT. SEC. 0000 12A | 680 | 0 | 680 |
| 30-088-0700 000 | Res | 500 | | |
| HORNER CHARLES JR LIFE EST GEORGE MUNION REM C/O GEORGE MUNION 180 ORCHARD HOLLOW IRONTON OH 45638 | 18-01-17 PT. LESS 6.30 & 01AC BAL+6 69AC | 3,690 | 0 | 3,690 |
| 30-088-0700 001 | Exe | 640 | | |
| CITY OF IRONTON P O BOX 704 IRONTON OH 45638 | 18-1-17 PT W PT SEC 01AC | 10 | 0 | 10 |
| 30-088-0800 000 | Res | 510 | | |
| MUNION GEORGE JR 180 ORCHARD HOLLOW IRONTON OH 45638 | 18-01-17 PT. LESS 01 & 12AC BAL+6 17AC | 5,060 | 17,600 | 22,660 |
| 30-088-0800 001 | Exe | 640 | | |
| CITY OF IRONTON P O BOX 704 IRONTON OH 45638 | 18-17- PT 01AC | 10 | 0 | 10 |

| PARCEL NO. | CLASS | ACRES | PROPERTY DESCRIPTION | HOMESTEAD REDUCTION CALV # |
|--|-------|----------|--|----------------------------|
| NAME AND ADDRESS | LAND | BUILDING | TOTAL | |
| 30-088-0800 002 | Exe | 640 | | |
| | | | 18-1-17 PT. 12AC | |
| CITY OF IRONTON P.O. BOX 704 IRONTON OH 45638 | 10 | 0 | 10 | |
| 30-088-0900 000 | Res | 545 | | |
| | | | 18-01-17 PT. W PT. SEC. 0000 38A | |
| LAWSON JAMES 198 DEEP CUT RD. IRONTON OH 45638 | 1,410 | 0 | 1,410 | |
| 30-088-1000 000 | Res | 599 | | |
| | | | 18-01-17 PT E PT SEC LESS 02AC BAL# 22 | |
| LAWSON JAMES AND CHERYL 198 DEEP CUT RD IRONTON OH 45638 | 1,030 | 20 | 1,050 | |
| 30-088-1000 001 | Exe | 640 | | |
| | | | 18-1-17 PT E PT SEC PT. 02AC | |
| CITY OF IRONTON P.O. BOX 704 IRONTON OH 45638 | 10 | 0 | 10 | |

| PARCEL NO. | CLASS | ACRES | PROPERTY DESCRIPTION | HOMESTEAD REDUCTION CALV # |
|---|-------|----------|--|----------------------------|
| NAME AND ADDRESS | LAND | BUILDING | TOTAL | |
| 30-088-1100 000 | Res | 500 | | |
| | | | 18-01-17 PT. W PT. SEC. 0000 02A | |
| MADDEN ARNETTE & LOIS W P.O. BOX 112 PEDRO OH 45659 | 130 | 0 | 130 | |
| 30-088-1200 000 | Res | 510 | | |
| | | | 18-01-17 PT. W PT. SEC. 0000 04A | |
| MADDEN ARNETTE & LOIS W P.O. BOX 112 PEDRO OH 45659 | 260 | 5,060 | 5,320 | |
| 30-088-1300 000 | Res | 500 | | |
| | | | 18-01-17 PT. W PT. SEC. 0000 06A | |
| MADDEN ARNETTE & LOIS W P.O. BOX 112 PEDRO OH 45659 | 390 | 0 | 390 | |
| 30-088-1400 000 | Res | 510 | | |
| | | | 18-01-17 NW PT. W PT. SEC. ON ROCK AVE. 0000 16A | |
| KUEHNE JERROLD E & CATHERINE LIFE EST 210 ROCK AVE. IRONTON OH 45638 | 830 | 12,290 | 13,120 | |
| 30-088-1500 000 | Res | 500 | | |
| | | | 18-01-17 NW PT. W PT. SEC. ON ROCK AVE. 0000 02A | |
| DOUGLAS DENIZILYE M AKA DENIZILZE M 1910 RIVERDALE RD COLUMBUS OH 43232 | 130 | 0 | 130 | |

AUDITOR'S TAX LIST AND TREASURER'S DUPLICATE OF REAL PROPERTY

288

UPPER TWP-1ST WD-IRONTON C & SD - TAX DISTRICT 30

FULL RATE 46.6000

FOR TAX YEAR 2006

Lawrence

AGR/RES 0.000000

IND/COM 0.000000

| PARCEL NO. | CLASS | ACRES | PROPERTY DESCRIPTION | HOMESTEAD REDUCTION CAUV # |
|---|---|----------|----------------------|----------------------------------|
| NAME AND ADDRESS | LAND | BUILDING | TOTAL | |
| 30-088-0800.002 | Exe | 640 | | |
| | 18-01-17 PT. 12AC | | | |
| CITY OF IRONTON P.O. BOX 704 IRONTON OH 45638 | 10 | 0 | 10 | |
| 30-088-0900.000 | Res | 545 | | |
| | 18-01-17 PT. W PT. SEC. 0000.38A | | | |
| LAWSON JAMES 198 DEEP CUT RD. IRONTON OH 45638 | 1,410 | 0 | 1,410 | |
| 30-088-1000.000 | Res | 599 | | |
| | 18-01-17 PT E PT SEC LESS 02AC BAL= 22 | | | |
| LAWSON JAMES AND CHERYL 198 DEEP CUT RD. IRONTON OH 45638 | 1,030 | 20 | 1,050 | |
| 30-088-1000.001 | Exe | 640 | | |
| | 18-01-17 PT E PT SEC PT. 02AC | | | |
| CITY OF IRONTON P.O. BOX 704 IRONTON OH 45638 | 10 | 0 | 10 | |

AUDITOR'S TAX LIST AND TREASURER'S DUPLICATE OF REAL PROPERTY

289

UPPER TWP-1ST WD-IRONTON C & SD - TAX DISTRICT 30

FULL RATE 46.6000

FOR TAX YEAR 2006

Lawrence

AGR/RES 0.000000

IND/COM 0.000000

| PARCEL NO. | CLASS | ACRES | PROPERTY DESCRIPTION | HOMESTEAD REDUCTION CAUV # |
|---|--|----------|----------------------|----------------------------------|
| NAME AND ADDRESS | LAND | BUILDING | TOTAL | |
| 30-088-1100.000 | Res | 500 | | |
| | 18-01-17 PT. W PT. SEC. 0000.02A | | | |
| MADDEN ARNETTE & LOIS W P.O. BOX 112 PEDRO OH 45659 | 130 | 0 | 130 | |
| 30-088-1200.000 | Res | 510 | | |
| | 18-01-17 PT. W PT. SEC. 0000.04A | | | |
| MADDEN ARNETTE & LOIS W P.O. BOX 112 PEDRO OH 45659 | 260 | 5,060 | 5,320 | |
| 30-088-1300.000 | Res | 500 | | |
| | 18-01-17 PT. W PT. SEC. 0000.06A | | | |
| MADDEN ARNETTE & LOIS W P.O. BOX 112 PEDRO OH 45659 | 390 | 0 | 390 | |
| 30-088-1400.000 | Res | 510 | | |
| | 18-01-17 NWPT. WPT. SEC. ON ROCK AVE. 0000.16A | | | |
| KUEHNE JERROLD E & CATHERINE LIFE EST 210 ROCK AVE. IRONTON OH 45638 | 830 | 12,290 | 13,120 | |
| 30-088-1500.000 | Res | 500 | | |
| | 18-01-17 NWPT. WPT. SEC. ON ROCK AVE. 0000.02A | | | |
| DOUGLAS DENIZILYE M AKA DENIZILZE M 1910 RIVERDALE RD. COLUMBUS OH 43232 | 130 | 0 | 130 | |

AUDITOR'S TAX LIST AND TREASURER'S DUPLICATE OF REAL PROPERTY

290

UPPER TWP-1ST WD-IRONTON C & SD - TAX DISTRICT 30

FULL RATE 46.6000

FOR TAX YEAR 2006

Lawrence

AGR/RES 0.000000

IND/COM 0.000000

| PARCEL NO. | CLASS | ACRES | PROPERTY DESCRIPTION | HOMESTEAD REDUCTION CAUV # |
|---|--|----------|----------------------|----------------------------------|
| NAME AND ADDRESS | LAND | BUILDING | TOTAL | |
| 30-088-1600 000 | Res | 510 | | |
| KUEHNE JERROLD E & CATHERINE LIFE EST 210 ROCK AVE. IRONTON OH 45638 | 18-01-17 NW PT. W PT. SEC. ON ROCK AVE 0000 36A | 1,380 | 14,550 | 15,930 |
| 30-088-1700 000 | Com | 454 | | |
| KUEHNE JERROLD E & CATHERINE LIFE EST 210 ROCK AVE. IRONTON OH 45638 | 18-01-17 PT. NE SIDE ROCK AVE. 0.07A & PT. NE SIDE ROCK AVE 0000 13A | 1,980 | 740 | 2,720 |
| 30-088-1800 000 | Res | 500 | | |
| WILLIAMS LARRY J & MARY A 857 NO 2ND ST IRONTON OH 45638 | 18-01-17 PT. E END OF ORIG SA N OF TWP. RD. 0000 11A | 2,140 | 0 | 2,140 |
| 30-088-1900 000 | Exe | 690 | | |
| HENRY CEMETERY | -00-00 0000 00A | 15,250 | 0 | 15,250 |

AUDITOR'S TAX LIST AND TREASURER'S DUPLICATE OF REAL PROPERTY

291

UPPER TWP-1ST WD-IRONTON C & SD - TAX DISTRICT 30

FULL RATE 46.6000

FOR TAX YEAR 2006

Lawrence

AGR/RES 0.000000

IND/COM 0.000000

| PARCEL NO. | CLASS | ACRES | PROPERTY DESCRIPTION | HOMESTEAD REDUCTION CAUV # |
|--|--|----------|----------------------|----------------------------------|
| NAME AND ADDRESS | LAND | BUILDING | TOTAL | |
| 30-089-0100 000 | Res | 500 | | |
| JUSTICE DENNIS E & ELIZABETHA 1500 NO 5TH ST IRONTON OH 45638 | 18-01-17 PT. N SIDE OF TRACTION TO TOP OF HILL S PT 0000 25A | 140 | 0 | 140 |
| 30-089-0200 000 | Res | 510 | | |
| SHAFFER DARRELL W & WISEMAN R 200 ROCK AVE IRONTON OH 45638 | 18-01-17 N OF TRACTION OF W SECLINE IN S 1/2 NW 0001 80A | 3,970 | 23,750 | 27,720 |
| 30-089-0300 000 | Com | 454 | | |
| KUENNE JERROLD E & CATHERINE 210 ROCK AVE IRONTON OH 45638 | 18-01-17 PT. SW COR. W PT. SEC. N PT. 0000 09A | 140 | 0 | 140 |
| 30-089-0400 000 | Res | 500 | | |
| WILSON DARLENE LIFE EST REM LEONARD EUGENE WILSON 185 ORCHARD HOLLOW IRONTON OH 45638 | 18-01-17 PT. LESS. 06AC BAL = 22AC | 280 | 0 | 280 |
| 30-089-0400 001 | Exe | 640 | | |
| CITY OF IRONTON P.O. BOX 704 IRONTON OH 45638 | 18-01-17 PT. 06AC | 10 | 0 | 10 |

AUDITOR'S TAX LIST AND TREASURER'S DUPLICATE OF REAL PROPERTY

292

UPPER TWP-1ST WD-IRONTON C & S - TAX DISTRICT 30

FULL RATE 46 6000

FOR TAX YEAR 2006

Lawrence

AGR/RES 0 000000

IND/COM 0 000000

| PARCEL NO. | CLASS | ACRES | PROPERTY DESCRIPTION | HOMESTEAD REDUCTION CAUV # |
|---|---|----------|----------------------|----------------------------------|
| NAME AND ADDRESS | LAND | BUILDING | TOTAL | |
| 30-089-0500.000 | Res 510 | | | |
| REAPER LORETTA AND WENDY REAPER 1500 NO 5TH ST IRONTON OH 45638 | 18-01-17 W PT. SEC. S PT. 0000 62A 4.500 | 5.290 | 9.790 | |
| 30-089-0600.000 | Res 500 | | | |
| JONES LEONARD | 18-01-17 PT. W PT. SEC. S PT. 0000 11A 640 | 0 | 640 | |
| 30-089-0700.000 | Res 510 | | | |
| WILLIAMS HAZEL & WILLIAM JOSEPH SMITH P.O. BOX 4408 IRONTON OH 45638 | 18-01-17 1 & FR. LESS RT. OF WAY HENRY LAND 0000 90A 7.140 | 21.050 | 28.190 H | |
| 30-089-0800.000 | Res 540 | | | |
| BLANTON JIMMY E AND GEORGE F BLANTON 312 BACK ROAD IRONTON OH 45638 | 18-1-17 1 & FR LE. 33 43 BAL .55ACS 5.620 | 13.180 | 19.000 | |

AUDITOR'S TAX LIST AND TREASURER'S DUPLICATE OF REAL PROPERTY

293

UPPER TWP-1ST WD-IRONTON C & S - TAX DISTRICT 30

FULL RATE 46 6000

FOR TAX YEAR 2006

Lawrence

AGR/RES 0 000000

IND/COM 0 000000

| PARCEL NO. | CLASS | ACRES | PROPERTY DESCRIPTION | HOMESTEAD REDUCTION CAUV # |
|---|--|----------|----------------------|----------------------------------|
| NAME AND ADDRESS | LAND | BUILDING | TOTAL | |
| 30-089-0800.001 | Res 500 | | | |
| WILLIAMS HAZEL & WILLIAM JOSEPH SMITH P.O. BOX 4408 IRONTON OH 45638 | 18-1-17 PT 1 & FR 43ACS 560 | 0 | 560 | |
| 30-089-0900.000 | Res 500 | | | |
| WILLIAMS HAZEL & WILLIAM JOSEPH SMITH P.O. BOX 4408 IRONTON OH 45638 | 18-01-17 2 PEST HOUSE HENRY LAND N & S PTS 0004 73A 6.090 | 0 | 6.090 | |
| 30-089-1000.000 | Res 500 | | | |
| WILLIAMS HAZEL & WILLIAM JOSEPH SMITH P.O. BOX 4408 IRONTON OH 45638 | 18-01-17 2 HENRY LAND PEST HOUSE 0000 54A 690 | 0 | 690 | |
| 30-089-1100.000 | Res 500 | | | |
| WILLIAMS HAZEL & WILLIAM JOSEPH SMITH P.O. BOX 4408 IRONTON OH 45638 | 18-01-17 2 PEST HOUSE HENRY LAND PT 0000 14A 180 | 0 | 180 | |
| 30-089-1200.000 | Res 500 | | | |
| WILLIAMS HAZEL & WILLIAM JOSEPH SMITH P.O. BOX 4408 IRONTON OH 45638 | 18-01-17 1 E PT LESS RT OF WAY HENRY LAND PT 0000 02A 20 | 0 | 20 | |

AUDITOR'S TAX LIST AND TREASURER'S DUPLICATE OF REAL PROPERTY

292

UPPER TWP-1ST WD-IRONTON C & SD - TAX DISTRICT 30

FULL RATE 46 6000

FOR TAX YEAR 2006

Lawrence

AGR/RES 0 000000

IND/COM 0 000000

| PARCEL NO. | CLASS | ACRES | PROPERTY DESCRIPTION | HOMESTEAD REDUCTION CAUV # |
|---|---|----------|----------------------|----------------------------------|
| NAME AND ADDRESS | LAND | BUILDING | TOTAL | |
| 30-089-0500 000 | Res 510 | | | |
| REAPER LORETTA AND WENDY REAPER 1500 NO 5TH ST IRONTON OH 45638 | 18-01-17 W PT. SEC. S PT. 0000 62A 4.500 | 5.290 | 9.790 | |
| 30-089-0600 000 | Res 500 | | | |
| JONES LEONARD | 18-01-17 PT. W PT. SEC. S PT. 0000 11A 640 | 0 | 640 | |
| 30-089-0700 000 | Res 510 | | | |
| WILLIAMS HAZEL & WILLIAM JOSEPH SMITH P.O. BOX 4408 IRONTON OH 45638 | 18-01-17 1 & FR. LESS RT. OF WAY HENRY LAND 0000 95A 7.140 | 21.050 | 28.190 H | |
| 30-089-0800 000 | Res 540 | | | |
| BLANTON JIMMY E AND GEORGE F BLANTON 312 BACK ROAD IRONTON OH 45638 | 18-1-17 1 & FR LE. 33 43 BAL .55ACS 5.820 | 13.180 | 19.000 | |

AUDITOR'S TAX LIST AND TREASURER'S DUPLICATE OF REAL PROPERTY

293

UPPER TWP-1ST WD-IRONTON C & SD - TAX DISTRICT 30

FULL RATE 46 6000

FOR TAX YEAR 2006

Lawrence

AGR/RES 0 000000

IND/COM 0 000000

| PARCEL NO. | CLASS | ACRES | PROPERTY DESCRIPTION | HOMESTEAD REDUCTION CAUV # |
|--|--|----------|----------------------|----------------------------------|
| NAME AND ADDRESS | LAND | BUILDING | TOTAL | |
| 30-089-0800 001 | Res 500 | | | |
| WILLIAMS HAZEL & WILLIAM JOSEPH SMITH P O BOX 4408 IRONTON OH 45638 | 18-1-17 PT 1 & FR 43ACS 560 | 0 | 560 | |
| 30-089-0900 000 | Res 500 | | | |
| WILLIAMS HAZEL & WILLIAM JOSEPH SMITH P O BOX 4408 IRONTON OH 45638 | 18-01-17 2 PEST HOUSE HENRY LAND N & S PTS 0004 73A 6.090 | 0 | 6.090 | |
| 30-089-1000 000 | Res 500 | | | |
| WILLIAMS HAZEL & WILLIAM JOSEPH SMITH P O BOX 4408 IRONTON OH 45638 | 18-01-17 2 HENRY LAND PEST HOUSE 0000 54A 690 | 0 | 690 | |
| 30-089-1100 000 | Res 500 | | | |
| WILLIAMS HAZEL & WILLIAM JOSEPH SMITH P O BOX 4408 IRONTON OH 45638 | 18-01-17 2 PEST HOUSE HENRY LAND PT 0000 14A 180 | 0 | 180 | |
| 30-089-1200 000 | Res 500 | | | |
| WILLIAMS HAZEL & WILLIAM JOSEPH SMITH P O BOX 4408 IRONTON OH 45638 | 18-01-17 1 E PT LESS RT OF WAY HENRY LAND PT 0000 02A 20 | 0 | 20 | |

AUDITOR'S TAX LIST AND TREASURER'S DUPLICATE OF REAL PROPERTY

294

UPPER TWP-1ST WD-IRONTON C & SD - TAX DISTRICT 30

FULL RATE 46.6000

FOR TAX YEAR 2006

Lawrence

AGR/RES 0.000000

IND/COM 0.000000

| PARCEL NO. | CLASS | ACRES | PROPERTY DESCRIPTION | HOMESTEAD REDUCTION CALC # |
|--|--|----------|----------------------|----------------------------------|
| NAME AND ADDRESS | LAND | BUILDING | TOTAL | |
| 30-089-1300.000 | Res | 510 | | |
| DOWDY JEFFERY 124 VAUGHAN AVE. ST. ROBERT MO 65564 | 18-01-17 1 E PT. LESS RT. OF WAY HENRY LAND PT. 0000.15A | 790 | 5,890 | 6,680 |
| 30-089-1400.000 | Res | 500 | | |
| LUNS福德 RAYMOND P | 18-01-17 1 HENRY LAND PT. 0000.03A | 650 | 0 | 650 |
| 30-089-1500.000 | Res | 500 | | |
| EASTERLING RAYMOND LEE 3799 SO. BANANA RIVER COCOA BEACH FL 32931 | 18-01-17 3 HENRY LAND N & S PTS. 0001.35A | 750 | 0 | 750 |
| 30-089-1600.000 | Res | 500 | | |
| EASTERLING RAYMOND LEE 3799 SO. BANANA RIVER COCOA BEACH FL 32931 | 18-01-17 3 HENRY LAND 0001.44A | 790 | 0 | 790 |
| 30-089-1700.000 | Res | 500 | | |
| STATON FRED ETAL & RESOURCE RECOVERY CO INC MYRTLE LJ C/O DR. JOHN DAVIS P.O. BOX 328 IRONTON OH 45638 | 18-01-17 4 HENRY LAND 0012.00A | 8,270 | 0 | 8,270 |

11/3/08
Stella
Baudins

AUDITOR'S TAX LIST AND TREASURER'S DUPLICATE OF REAL PROPERTY

295

UPPER TWP-1ST WD-IRONTON C & SD - TAX DISTRICT 30

FULL RATE 46.6000

FOR TAX YEAR 2006

Lawrence

AGR/RES 0.000000

IND/COM 0.000000

| PARCEL NO. | CLASS | ACRES | PROPERTY DESCRIPTION | HOMESTEAD REDUCTION CALC # |
|---|---|----------|----------------------|----------------------------------|
| NAME AND ADDRESS | LAND | BUILDING | TOTAL | |
| 30-089-1800.000 | Res | 500 | | |
| EASTHUM GROVER CLEVELAND C/O C/O RANDY SEXTON 17 DEEP CUT RD IRONTON OH 45638 | 18-01-17 5 HENRY LAND PT. 0005.55A | 2,040 | 0 | 2,040 |
| 30-090-0100.000 | Res | 500 | | |
| HOPPER GLENN SCOTT & CAROLYN DANIELS 169 TWP RD 183 IRONTON OH 45638 | 18-01-17 47 O I & C CO PT. 0002.89A | 1,600 | 0 | 1,600 |
| 30-090-0200.000 | Res | 500 | | |
| MCGUIRE MARY JANE ET-AL C/O JACQUE CAMPBELL 40 YELLOW BRANCH RD IRONTON OH 45638 | 18-1-17 48 O I & C CO PT 49 LESS 3.00 AC BAL = 4.50 ACRES | 4,130 | 0 | 4,130 |
| 30-090-0200.001 | Res | 510 | | |
| RAMEY RAYMOND & PHYLLIS ROSE 2340 FAIRWAY DR FREMONT OH 43420 | 18-01-17 PT O I & C CO PT 49 PT 3.00 ACRES | 3,310 | 11,470 | 14,780 |

AUDITOR'S TAX LIST AND TREASURER'S DUPLICATE OF REAL PROPERTY

296

UPPER TWP-1ST WD-IRONTON C & SD - TAX DISTRICT 30

FULL RATE 46.6000

FOR TAX YEAR 2006

Lawrence

AGR/RES 0.000000

IND/COM 0.000000

| PARCEL NO. | CLASS | ACRES | PROPERTY DESCRIPTION | HOMESTEAD REDUCTION CAUV # |
|---|---|----------|----------------------|----------------------------------|
| NAME AND ADDRESS | LAND | BUILDING | TOTAL | |
| 30-090-0600.000 | Res 500 | | | |
| SHOPE PAUL D & MARY ANN 1503 5TH N ST IRONTON OH 45638 | 18-01-00 1 TABLE ROCK SD PT & 14' WIDE STRIP NE SIDE LOT 0000.00A | 7.080 | 0 | 7.080 |
| 30-090-0700.000 | Res 500 | | | |
| SHOPE PAUL D & MARY ANN 1503 5TH N ST IRONTON OH 45638 | -00-00 2 TABLE ROCK SUBDIV S PT. 0000.00A | 3.130 | 0 | 3.130 |
| 30-090-0800.000 | Res 510 | | | |
| TRI-STATE REALTY & RENTALS INC 111 FARVIEW AVE SOUTH POINT OH 45680 | 18-01-17 31 TABLE ROCK SD S PT LTS 3 4 5 & 6 0000.00A | 5.140 | 5.850 | 10.990 |
| 30-090-1000.000 | Res 500 | | | |
| SHERIDAN VINCENT E 317 8TH N ST IRONTON OH 45638 | -00-00 698 PT. SUBDIV. 0000.00A | 4.410 | 0 | 4.410 |
| 30-090-1100.000 | Res 500 | | | |
| ROWE MARY 195 ORCHARD HOLLOW IRONTON OH 45638 | -00-00 1 KELLEY'S ADD. N PT. 0001.73A | 960 | 0 | 960 |

AUDITOR'S TAX LIST AND TREASURER'S DUPLICATE OF REAL PROPERTY

297

UPPER TWP-1ST WD-IRONTON C & SD - TAX DISTRICT 30

FULL RATE 46.6000

FOR TAX YEAR 2006

Lawrence

AGR/RES 0.000000

IND/COM 0.000000

| PARCEL NO. | CLASS | ACRES | PROPERTY DESCRIPTION | HOMESTEAD REDUCTION CAUV # |
|---|--------------------------------------|----------|----------------------|----------------------------------|
| NAME AND ADDRESS | LAND | BUILDING | TOTAL | |
| 30-090-1200.000 | Res 510 | | | |
| ROWE MARY 195 ORCHARD HOLLOW IRONTON OH 45638 | -00-00 2 KELLEY'S ADD 0001.22A | 2.330 | 10.780 | 13.110 H |
| 30-090-1300.000 | Res 510 | | | |
| SUMMERS EVELYN L P. O. BOX 204 IRONTON OH 45638 | -00-00 3 KELLEY'S ADD 0001.20A | 2.320 | 7.840 | 10.160 H |
| 30-090-1400.000 | Res 500 | | | |
| BOYD KEITH E 113 11TH ST SOUTH POINT OH 45680 | -00-00 4 KELLEY'S ADD PT 0001.18A | 2.270 | 0 | 2.270 |
| 30-090-1500.000 | Res 500 | | | |
| BOYD KEITH E 113 11TH ST SOUTH POINT OH 45680 | -00-00 4 KELLEY'S ADD PT 0000.04A | 20 | 0 | 20 |

5/15/07
Michael
Bayer

11/5/08
Jeffrey
Journet

Done

Done

AUDITOR'S TAX LIST AND TREASURER'S DUPLICATE OF REAL PROPERTY

298

UPPER TWP-1ST WD-IRONTON C & SD - TAX DISTRICT 30

FULL RATE 46.6000

FOR TAX YEAR 2006

Lawrence

AGR/RES

0.000000

IND/COM 0.000000

| PARCEL NO. | CLASS | ACRES | PROPERTY DESCRIPTION | HOMESTEAD REDUCTION CAUV # |
|---|--|----------|----------------------|----------------------------------|
| NAME AND ADDRESS | LAND | BUILDING | TOTAL | |
| 30-090-1600.000 | Res | 510 | | |
| GHEE CHRISTOPHER L AND KELLUR RIFE 183 ORCHARD HOLLOW IRONTON OH 45638 | -00-00 LOT 5 KELLEYS ADD WHOLE 0001.15A 2.290 | 11.840 | 14.130 | H |
| 30-090-1800.000 | Res | 500 | | |
| SKAGGS ROSCOE ET-ALKEITH BOYD C/O BOYD KEITH 113 11TH ST SOUTH POINT OH 45680 | -00-00 5KELLEY'S ADD. PT. 10X100 0000.00A 130 | 0 | 130 | |
| 30-091-0100.000 | Res | 500 | | |
| SISLER JOHN D & ALPHINE B 114 SCHERER DR IRONTON OH 45638 | -00-00 6KELLEY'S ADD. 0001.03A 570 | 0 | 570 | |
| 30-091-0200.000 | Res | 510 | | |
| ACKISON CHARLES LIFE ESTATE 170 ORCHID HOLLOW IRONTON OH 45638 | 7 KELLEY'S ADD LESS 0.14A BAL=3.09 3.360 | 5.260 | 8.620 | |
| 30-091-0200.001 | Res | 500 | | |
| MUNION RYAN A 180 ORCHARD HOLLOW RD IRONTON OH 45638 | 7 KELLEY'S AFF SE PT LESS 01AC BAL= 13AC 70 | 0 | 70 | |

6/27/07
John Smith
Rem int
Lynn
Richter

AUDITOR'S TAX LIST AND TREASURER'S DUPLICATE OF REAL PROPERTY

299

UPPER TWP-1ST WD-IRONTON C & SD - TAX DISTRICT 30

FULL RATE 46.6000

FOR TAX YEAR 2006

Lawrence

AGR/RES

0.000000

IND/COM 0.000000

| PARCEL NO. | CLASS | ACRES | PROPERTY DESCRIPTION | HOMESTEAD REDUCTION CAUV # |
|--|--|----------|----------------------|----------------------------------|
| NAME AND ADDRESS | LAND | BUILDING | TOTAL | |
| 30-091-0200.002 | Exe | 640 | | |
| CITY OF IRONTON P O BOX 704 IRONTON OH 45638 | 7 KELLEY'S ADD SE PT PT 01AC 10 | 0 | 10 | |
| 30-091-0300.000 | Agr | 101 | | |
| COCHRAN HAROLD G 100 ROCK AVE IRONTON OH 45638 | 18-01-18 NE COR SEC LESS 1.6 0024 59A 10.360 | 7.150 | 17.510 | |
| 30-091-0301.000 | Res | 500 | | |
| FORD OAKIE G & MARY E 2205 S 9TH ST IRONTON OH 45638 | -00-00 PT N E C 0001 60A 880 | 0 | 880 | |
| 30-091-0400.000 | Res | 599 | | |
| KUEHNE JERROLD E & CATHERINE LIFE EST 210 ROCK AVE IRONTON OH 45638 | 18-01-18 PT ON E SEC LINE 0012 00A 8.270 | 3.040 | 11.310 | |

AUDITOR'S TAX LIST AND TREASURER'S DUPLICATE OF REAL PROPERTY

300

UPPER TWP-1ST WD-IRONTON C & SD - TAX DISTRICT 30

FULL RATE 46.6000

FOR TAX YEAR 2006

Lawrence

AGR/RES 0.000000

IND/COM 0.000000

| PARCEL NO. | CLASS | ACRES | PROPERTY DESCRIPTION | HOMESTEAD REDUCTION CAUV # |
|--|---|----------|----------------------|----------------------------------|
| NAME AND ADDRESS | LAND | BUILDING | TOTAL | |
| 30-091-0500.000 | Res | 500 | | |
| SHAHER DARRELL W & WISEMAN R 200 ROCK AVE. IRONTON OH 45638 | 18-01-18 PARC. A ON E SEC. LINE 0000.16A | 830 | 0 | 830 |
| 30-091-0700.000 | Res | 500 | | |
| DUEHNE JERROLD E & CATHERINELIFE EST 210 ROCK AVE. IRONTON OH 45638 | -00-00 1 GRAY'S ADD. TO SEDGWICK N PT. 0000.00A | 10 | 0 | 10 |
| 30-091-0709.000 | Exe | 610 | | |
| CITY OF IRONTON OHIO | 18-01-18 N OF GRAYS ADD OLD TRACT R/W/VH ST HY EA PARC N50 0001.68A | 60 | 0 | 60 |
| 30-091-0800.000 | Res | 500 | | |
| KUEHNE JERROLD E & CATHERINELIFE EST 210 ROCK AVE. IRONTON OH 45638 | -00-00 2 GRAY'S ADD. TO SEDGWICK LESS R/W S PT ST 0000.00A | 10 | 0 | 10 |
| 30-091-0900.000 | Res | 500 | | |
| KUEHNE JERROLD E & CATHERINELIFE EST 210 ROCK AVE. IRONTON OH 45638 | -00-00 2 GRAY'S ADD. TO SEDGWICK N PT. 0000.00A | 10 | 0 | 10 |

AUDITOR'S TAX LIST AND TREASURER'S DUPLICATE OF REAL PROPERTY

301

UPPER TWP-1ST WD-IRONTON C & SD - TAX DISTRICT 30

FULL RATE 46.6000

FOR TAX YEAR 2006

Lawrence

AGR/RES 0.000000

IND/COM 0.000000

| PARCEL NO. | CLASS | ACRES | PROPERTY DESCRIPTION | HOMESTEAD REDUCTION CAUV # |
|---|---|----------|----------------------|----------------------------------|
| NAME AND ADDRESS | LAND | BUILDING | TOTAL | |
| 30-091-1000.000 | Exe | 610 | | |
| CITY OF IRONTON OHIO | -00-00 10 GRAY'S ADD TO SED N EN ST HY EA PA N05000CLA CEN 0000.00A | 10 | 0 | 10 |
| 30-091-1200.000 | Res | 510 | | |
| SHERIDAN VINCENT E 317 8TH N ST IRONTON OH 45638 | -00-00 898N PT. LESS 40 ON 8TH X 132 0000.00A | 2,100 | 12,990 | 15,090 |
| 30-091-1300.000 | Res | 599 | | |
| SHERIDAN VINCENT E & DEBRA L 317 8TH N ST IRONTON OH 45638 | -00-00 898 40 ON 8TH X 132 ON BUCKHORN 0000.00A | 2,100 | 6,860 | 8,960 |
| 30-091-1400.000 | Res | 510 | | |
| PATTERSON GEORGE R & MARY E 4783 COUNTY RD 19 KITTS HILL OH 45645 | 898 49' ON 8TH X 132 S PT LESS 10.06' ON 8TH | 3,090 | 11,980 | 15,070 |
| 30-091-1400.001 | Res | 500 | | |
| PATTERSON GEORGE R & MARY E 4783 COUNTY RD 19 KITTS HILL OH 45645 | 898 N PT 10.06' ON 8TH | 530 | 0 | 530 |

11/19/07
Mary E Patterson11/19/07
Same

AUDITOR'S TAX LIST AND TREASURER'S DUPLICATE OF REAL PROPERTY

302

UPPER TWP-1ST WD-IRONTON C & SD - TAX DISTRICT 30

FULL RATE 46.6000

FOR TAX YEAR 2006

Lawrence

AGR/RES

0.000000

IND/COM 0.000000

| PARCEL NO. | CLASS | ACRES | PROPERTY DESCRIPTION | HOMESTEAD REDUCTION CALC # |
|---|--|----------|----------------------|----------------------------------|
| NAME AND ADDRESS | LAND | BUILDING | TOTAL | |
| 30-091-1500.000 | Res | 500 | | |
| WEILL MARTIN E & EVELYN EDELSON LIFE EST 315 NO. 8TH ST IRONTON OH 45638 | -00-00 898 PT. 20 ON 8TH X132 0000.00A | 1,050 | 0 | 1,050 |
| 30-091-1600.000 | Res | 510 | | |
| PATTERSON GEORGE R & MARY E 4783 COUNTY RD 19 KITTS HILL OH 45645 | -00-00 898 PT. 20 ON 8TH X132 0000.00A | 1,050 | 10,550 | 11,600 |
| 30-091-1700.000 | Res | 500 | | |
| FILKINS ROBERT G LIFE EST REMROBERT G FILKINS TRUST 817 LAWRENCE ST IRONTON OH 45638 | -00-00 898 16 ON LAWRENCE X 140 & 8 ON END OF LOT X 132 0000.00A | 1,800 | 0 | 1,800 |
| 30-091-1800.000 | Res | 510 | | |
| WEILL MARTIN E & EVELYN EDELSON LIFE EST 315 NO. 8TH ST IRONTON OH 45638 | -00-00 898 PT 67 ON 8TH X 132 0000.00A | 3,510 | 15,480 | 18,990 |

11/19/07
Mary E Patterson

AUDITOR'S TAX LIST AND TREASURER'S DUPLICATE OF REAL PROPERTY

303

UPPER TWP-1ST WD-IRONTON C & SD - TAX DISTRICT 30

FULL RATE 46.6000

FOR TAX YEAR 2006

Lawrence

AGR/RES

0.000000

IND/COM 0.000000

| PARCEL NO. | CLASS | ACRES | PROPERTY DESCRIPTION | HOMESTEAD REDUCTION CALC # |
|---|--|----------|----------------------|----------------------------------|
| NAME AND ADDRESS | LAND | BUILDING | TOTAL | |
| 30-092-0100.000 | Res | 500 | | |
| SHERIDAN VINCENT E 317 8TH N ST IRONTON OH 45638 | -00-00 898 52 ON LOT 901 X 148 N SIDE ALLEY 0000.00A | 2,870 | 0 | 2,870 |
| 30-092-0200.000 | Res | 510 | | |
| FILKINS ROBERT G LIFE EST REMROBERT G FILKINS TRUST 817 LAWRENCE ST IRONTON OH 45638 | -00-00 898 132 X132 LESS 97' 10" LAW X 48 60 & LESS 22' 14" 0 0000.00A | 3,030 | 4,060 | 7,090 |
| 30-092-0300.000 | Res | 510 | | |
| FILKINS ROBERT G LIFE EST REMROBERT G FILKINS TRUST 817 LAWRENCE ST IRONTON OH 45638 | -00-00 898 97 1 X 48 60 X 62 96 1 43 08 0000.00A | 2,940 | 27,490 | 30,430 |
| 30-092-0400.000 | Res | 510 | | |
| FILKINS ROBERT G LIFE EST REMROBERT G FILKINS TRUST 817 LAWRENCE ST IRONTON OH 45638 | -00-00 898 22 14 ON LAW ST 110 57 & 69 92 ON 9TH 0000.00A | 2,280 | 7,980 | 10,260 |

AUDITOR'S TAX LIST AND TREASURER'S DUPLICATE OF REAL PROPERTY

304

UPPER TWP-1ST WD-IRONTON C & SD - TAX DISTRICT 30

FULL RATE 46.6000

FOR TAX YEAR 2006

Lawrence

AGR/RES 0.000000

IND/COM 0.000000

| PARCEL NO. | CLASS | ACRES | PROPERTY DESCRIPTION | HOMESTEAD REDUCTION CAUV # |
|---|--|----------|----------------------|----------------------------------|
| NAME AND ADDRESS | LAND | BUILDING | TOTAL | |
| 30-092-0500.000 6 HANEY NAOMI D AND LUTHER C DILLEY 303 NO 8TH ST IRONTON OH 45638 | Res 510 -00-00 898 44 ON 8TH X 132 ON LAWRENCE 0000.00A | 2,300 | 23,670 | 25,970 |
| 30-092-0600.000 CLARK BARBARA J 11945 ST RT 93 JACKSON OH 45640 | Res 510 -00-00 899 0000.00A | 1,260 | 12,040 | 13,300 |
| 30-092-0700.000 WISENBERGER JANICE KAY & PEGGY LYNN WISENBERGER 401 NO. 8TH ST IRONTON OH 45638 | Res 500 -00-00 900 0000.00A | 720 | 0 | 720 |
| 30-092-0800.000 CITY OF IRONTON | Exe 640 -00-00 901 LESS 66 X 66 0000.00A | 3,050 | 0 | 3,050 |
| 30-092-0900.000 HICKSON CYNTHIA FKA CYNTHIA ANN HOGSTEN 812 SO 9TH ST IRONTON OH 45638 | Res 500 -00-00 902 W PT. 0000.00A | 3,280 | 0 | 3,280 |

5/18/07
Thomas A. L. +
Tina G Lacy

AUDITOR'S TAX LIST AND TREASURER'S DUPLICATE OF REAL PROPERTY

305

UPPER TWP-1ST WD-IRONTON C & SD - TAX DISTRICT 30

FULL RATE 46.6000

FOR TAX YEAR 2006

Lawrence

AGR/RES 0.000000

IND/COM 0.000000

| PARCEL NO. | CLASS | ACRES | PROPERTY DESCRIPTION | HOMESTEAD REDUCTION CAUV # |
|--|--|----------|----------------------|----------------------------------|
| NAME AND ADDRESS | LAND | BUILDING | TOTAL | |
| 30-092-1000.000 HICKSON CYNTHIA FKA CYNTHIA ANN HOGSTEN 812 SO 9TH ST IRONTON OH 45638 | Exe 610 -00-00 902 ST HY EASE PARC NO. 540 X 1 E PT. 0000.00A | 110 | 0 | 110 |
| 30-092-1100.000 HICKSON CYNTHIA FKA CYNTHIA ANN HOGSTEN 812 SO 9TH ST IRONTON OH 45638 | Res 510 -00-00 902 HECLA ST IF EXT W PT 0000.00A | 3,280 | 7,890 | 11,170 |
| 30-092-1101.000 HICKSON CYNTHIA FKA CYNTHIA ANN HOGSTEN 812 SO 9TH ST IRONTON OH 45638 | Exe 610 -00-00 902 HECLA ST IF EXTND EPT ST HY EASE PAR540X1 0000.00A | 110 | 0 | 110 |
| 30-092-1300.000 HICKSON CYNTHIA FKA CYNTHIA ANN HOGSTEN 812 SO 9TH ST IRONTON OH 45638 | Res 500 -00-00 903 PT FROM HECLA TO CEN BEECH ALLEY S & W PT 0000.00A | 110 | 0 | 110 |

AUDITOR'S TAX LIST AND TREASURER'S DUPLICATE OF REAL PROPERTY

306

UPPER TWP-1ST WD-IRONTON C & SD - TAX DISTRICT 30

FULL RATE 46.6000

FOR TAX YEAR 2006

Lawrence

AGR/RES 0.000000

IND/COM 0.000000

| PARCEL NO. | CLASS | ACRES | PROPERTY DESCRIPTION | HOMESTEAD REDUCTION CAUV # |
|---|---|----------|----------------------|----------------------------------|
| NAME AND ADDRESS | LAND | BUILDING | TOTAL | |
| 30-092-1301.000 | Exe | 610 | | |
| HICKSON CYNTHIA FKA CYNTHIA ANN HOGSTEN 812 SO 9TH ST IRONTON OH 45638 | -00-00 903PR FROM HECLA TO CENTER BEECH AL NE PTST HY EA 0000.00A | 110 | 0 | 110 |
| 30-092-1400.000 | Res | 510 | | |
| WISEBERGER JANICE KAY & PEGGY LYNN 401 NO 8TH ST IRONTON OH 45638 | -00-00 903 S SIDE ETNA TO LOT 900 0000.00A | 7.500 | 12.540 | 20.040 |
| 30-092-1600.000 | Res | 510 | | |
| VANHORN TEDDY & LINDA K C/O TEDDY RAY VANHORN 713 MILL ST IRONTON OH 45638 | -00-00 PT 1.23 MORRIS HENRY ADD PT 905 WHOLE 10 | 1,570 | 15,710 | 17,280 |
| 30-092-1700.000 | Res | 510 | | |
| MURPHY SHERRI 716 NO 8TH ST IRONTON OH 45638 | -00-00 4MORRIS HENRY'S ADD 0000.00A | 1,660 | 8,000 | 9,660 |

AUDITOR'S TAX LIST AND TREASURER'S DUPLICATE OF REAL PROPERTY

307

UPPER TWP-1ST WD-IRONTON C & SD - TAX DISTRICT 30

FULL RATE 46.6000

FOR TAX YEAR 2006

Lawrence

AGR/RES 0.000000

IND/COM 0.000000

| PARCEL NO. | CLASS | ACRES | PROPERTY DESCRIPTION | HOMESTEAD REDUCTION CAUV # |
|---|--|----------|----------------------|----------------------------------|
| NAME AND ADDRESS | LAND | BUILDING | TOTAL | |
| 30-092-1800.000 | Res | 510 | | |
| MORGAN SHANE A & WILMA J LIFEEST REM LISA Y JAMES 723 MILL ST IRONTON OH 45638 | -00-00 5MORRIS HENRY'S ADD 0000.00A | 1,660 | 8,740 | 10,400 H |
| 30-093-0100.000 | Exe | 640 | | |
| CITY OF IRONTON OH | -00-00 6MORRIS HENRY'S ADD 0000.00A | 2,560 | 0 | 2,560 |
| 30-093-0109.000 | Exe | 650 | | |
| IRONTON CITY BOARD OF EDUCATIO OHIO | -00-00 90 98 WEST IRONTON ADD 0000.00A | 33.850 | 339.320 | 373,170 |
| 30-093-0110.000 | | | | |
| IRONTON CITY BOARD OF EDUCATION 105 S. 5TH ST IRONTON OH 45638 | -00-00 90-98 WEST IRONTON ADDSPECIAL ST ASSES ONLY WEST IRO 0000.00A | 0 | 0 | 0 |
| 30-093-0200.000 | Res | 510 | | |
| MURPHY SHERRI 716 N 8TH ST IRONTON OH 45638 | -00-00 7MORRIS HENRY'S ADD 0000.00A | 1,480 | 21,510 | 22,990 |

AUDITOR'S TAX LIST AND TREASURER'S DUPLICATE OF REAL PROPERTY

308

UPPER TWP-1ST WD-IRONTON C & SD - TAX DISTRICT 30

FULL RATE 46.6000

FOR TAX YEAR 2006

Lawrence

AGR/RES 0.000000

IND/COM 0.000000

| PARCEL NO. | CLASS | ACRES | PROPERTY DESCRIPTION | HOMESTEAD REDUCTION CALC # |
|---|--|----------|----------------------|----------------------------------|
| NAME AND ADDRESS | LAND | BUILDING | TOTAL | |
| 30-093-0300.000 | Res | 500 | | |
| MURPHY SHERRI 716 N. 8TH ST. IRONTON OH 45638 | -00-00 8MORRIS HENRY'S ADD PT. 0000.00A 130 | 0 | 130 | |
| 30-093-0400.000 | Res | 500 | | |
| MURPHY SHERRI 716 N. 8TH ST. IRONTON OH 45638 | -00-00 9MORRIS HENRY'S ADD PT. 0000.00A 70 | 0 | 70 | |
| 30-093-0500.000 | Res | 500 | | |
| MURPHY SHERRI 716 N. 8TH ST. IRONTON OH 45638 | -00-00 8MORRIS HENRY'S ADD E END MID 64 X 96 9 0000.00A 1,300 | 0 | 1,300 | |
| 30-093-0600.000 | Res | 500 | | |
| VANHORN TEDDY & LINDA K C/O TEDDY RAY VANHORN 713 MILL ST. IRONTON OH 45638 | -00-00 11MORRIS HENRY'S ADD. 0000.00A 150 | 0 | 150 | |
| 30-093-0700.000 | Res | 510 | | |
| MURPHY THEODORE & NORA EDNA LIFE EST REM REBA HOUSTO 712 MILL ST IRONTON OH 45638 | -00-00 8MORRIS HENRY'S ADD 9 PT. 0000.00A 11,590 | 29,600 | 41,190 H | |

AUDITOR'S TAX LIST AND TREASURER'S DUPLICATE OF REAL PROPERTY

309

UPPER TWP-1ST WD-IRONTON C & SD - TAX DISTRICT 30

FULL RATE 46.6000

FOR TAX YEAR 2006

Lawrence

AGR/RES 0.000000

IND/COM 0.000000

| PARCEL NO. | CLASS | ACRES | PROPERTY DESCRIPTION | HOMESTEAD REDUCTION CALC # |
|---|---|----------|----------------------|----------------------------------|
| NAME AND ADDRESS | LAND | BUILDING | TOTAL | |
| 30-093-0600.000 | Res | 599 | | |
| REED JOHN DAVID JR & KIMBERLY D 801 MILL ST IRONTON OH 45638 | -00-00 13MORRIS HENRY'S ADD 9 PT S PT 14 0000.00A 1,090 | 1,500 | 2,590 | |
| 30-093-0900.000 | Res | 500 | | |
| REED JOHN D JR 801 MILL STREET IRONTON OH 45638 | -00-00 13MORRIS HENRY'S ADD E PT 0000.00A 10 | 0 | 10 | |
| 30-093-1000.000 | Res | 500 | | |
| REED JOHN DAVID JR & KIMBERLY D 801 MILL ST IRONTON OH 45638 | -00-00 13MORRIS HENRY'S ADD S PT WHOLE 14 0000.00A 3,020 | 0 | 3,020 | |
| 30-093-1100.000 | Res | 500 | | |
| REED JOHN DAVID JR & KIMBERLY D 801 MILL ST IRONTON OH 45638 | -00-00 13MORRIS HENRY'S ADD PT 14 0000.05A 1,090 | 0 | 1,090 | |

AUDITOR'S TAX LIST AND TREASURER'S DUPLICATE OF REAL PROPERTY

310

UPPER TWP-1ST WD-IRONTON C & SD - TAX DISTRICT 30

FULL RATE 46.6000

FOR TAX YEAR 2006

Lawrence

AGR/RES 0.000000

IND/COM 0.000000

| PARCEL NO. | CLASS | ACRES | PROPERTY DESCRIPTION | HOMESTEAD REDUCTION CALC # |
|---|---|----------|----------------------|----------------------------------|
| NAME AND ADDRESS | LAND | BUILDING | TOTAL | |
| 30-093-1200.000 | Res | 500 | | |
| REED JOHN D JR 811 MILL STREET IRONTON OH 45638 | -00-00 15MORRIS HENRY'S ADD. S PT. 0000.00A | 300 | 0 | 300 |
| 30-093-1300.000 | Res | 510 | | |
| REED JOHN DAVID JR & KIMBERLY D 801 MILL ST IRONTON OH 45638 | -00-00 15MORRIS HENRY'S ADD. N PT. 0000.00A | 3,130 | 18,650 | 21,780 |
| 30-093-1400.000 | Res | 500 | | |
| MURPHY RAYMOND FRANKLIN 701 VERNON ST IRONTON OH 45638 | -00-00 15MORRIS HENRY'S ADD. 33 X 100 & 33 X 120 0000.00A | 2,530 | 0 | 2,530 |
| 30-093-1500.000 | Res | 500 | | |
| REED JOHN D JR 801 MILL STREET IRONTON OH 45638 | -00-00 16MORRIS HENRY'S ADD. W PTS. 17 0000.00A | 660 | 0 | 660 |
| 30-093-1700.000 | Exe | 640 | | |
| CITY OF IRONTON P.O. BOX 704 IRONTON OH 45638 | -00-00 MEANS ADD. PTS. LOSS 7,13,14& 19,20 N 0000.45A | 3,230 | 0 | 3,230 |

AUDITOR'S TAX LIST AND TREASURER'S DUPLICATE OF REAL PROPERTY

311

UPPER TWP-1ST WD-IRONTON C & SD - TAX DISTRICT 30

FULL RATE 46.6000

FOR TAX YEAR 2006

Lawrence

AGR/RES 0.000000

IND/COM 0.000000

| PARCEL NO. | CLASS | ACRES | PROPERTY DESCRIPTION | HOMESTEAD REDUCTION CALC # |
|---|---|----------|----------------------|----------------------------------|
| NAME AND ADDRESS | LAND | BUILDING | TOTAL | |
| 30-094-0100.000 | Res | 500 | | |
| WOODRUM LARRY E & BRENDA G 606 JEANNINE ST IRONTON OH 45638 | -00-00 14 JAMES E & EDNA M WALDO RE SD & PT VAC STEEL AL 0000.00A | 2,510 | 0 | 2,510 |
| 30-094-0200.000 | Res | 500 | | |
| WALDO KEVIN J ETAL PO BOX 4252 IRONTON OH 45638 | -00-00 15 JAMES E & EDNA M WALDO RE SD & PT VAC STEEL AL 0000.00A | 2,510 | 0 | 2,510 |
| 30-094-0300.000 | Res | 510 | | |
| WOODRUM LARRY E & BRENDA G 606 JEANINE ST IRONTON OH 45638 | -00-00 16 JAMES E & EDNA W WALDO RE-SUBDIVISION 0000.00A | 2,140 | 45,590 | 47,730 |
| 30-094-0400.000 | Res | 500 | | |
| WALDO KEVIN J ETAL PO BOX 4252 IRONTON OH 45638 | -00-00 17 JAMES E & EDNA W WALDO RE-SUBDIVISION 0000.00A | 2,140 | 0 | 2,140 |

5/1/09
John Mark
Fields
Marissa Leigh
Fields

5/1/09
John Mark
Fields
Marissa Leigh
Fields

AUDITOR'S TAX LIST AND TREASURER'S DUPLICATE OF REAL PROPERTY

312

UPPER TWP-1ST WD-IRONTON C & SD - TAX DISTRICT 30

FULL RATE 46 6000

FOR TAX YEAR 2006

Lawrence

AGR/RES 0 000000

IND/COM 0 000000

| PARCEL NO. | CLASS | ACRES | PROPERTY DESCRIPTION | HOMESTEAD REDUCTION CAUV # |
|--|---|----------|----------------------|----------------------------------|
| NAME AND ADDRESS | LAND | BUILDING | TOTAL | |
| 30-094-0500 000 | Res | 510 | | |
| STIDHAM VICKI L 1702 WALDO DRIVE IRONTON OH 45638 | -00-00 18JAMES E & EDNA W WALDO RE-SUBDIVISION 0000 00A | 2.430 | 25.110 | 27.540 H |
| 30-094-0600 000 | Res | 510 | | |
| MAYS ANGELA ANN AND REESE W & ANNA MARGARET ABRAMS 1706 WALDO DR IRONTON OH 45638 | -00-00 19JAMES E & EDNA W WALDO RE-SUBDIVISION 0000 00A | 2.430 | 21.960 | 24.390 |
| 30-094-0700 000 | Res | 510 | | |
| 6 KLEINMAN AMANDA L AND WILLIAM T 1710 WALDO DR IRONTON OH 45638 | -00-00 20JAMES E & EDNA W WALDO RE-SUBDIVISION 0000 00A | 2.430 | 23.160 | 25.590 |
| 30-094-0800 000 | Res | 510 | | |
| KENNEDY JESSICA 614 JEANNINE ST IRONTON OH 45638 | -00-00 21JAMES E & EDNA W WALDO RE-SUBDIVISION 0000 00A | 2.430 | 21.790 | 24.220 H |

AUDITOR'S TAX LIST AND TREASURER'S DUPLICATE OF REAL PROPERTY

313

UPPER TWP-1ST WD-IRONTON C & SD - TAX DISTRICT 30

FULL RATE 46 6000

FOR TAX YEAR 2006

Lawrence

AGR/RES 0 000000

IND/COM 0 000000

| PARCEL NO. | CLASS | ACRES | PROPERTY DESCRIPTION | HOMESTEAD REDUCTION CAUV # |
|---|---|----------|----------------------|----------------------------------|
| NAME AND ADDRESS | LAND | BUILDING | TOTAL | |
| 30-094-0900 000 | Res | 510 | | |
| VOGELSON LUCILLE BRENDA THOMPSON & GOLDIE WAUGH 615 JEANNINE ST IRONTON OH 45638 | -00-00 22JAMES E & EDNA W WALDO RE-SUBDIVISION 0000 00A | 3.250 | 20.760 | 24.010 |
| 30-094-1000 000 | Res | 510 | | |
| WALDO KEVIN J 1204 NAVAJO TRAIL IRONTON OH 45638 | -00-00 23JAMES E & EDNA W WALDO RE-SUBDIVISION 0000 00A | 2.650 | 18.190 | 20.840 |
| 30-094-1100 000 | Res | 510 | | |
| WILSON JENNIFER MCKNIGHT 1726 WALDO DR IRONTON OH 45638 | -00-00 24JAMES E & EDNA W WALDO RE-SUBDIVISION 0000 00A | 2.650 | 18.870 | 21.520 |
| 30-094-1200 000 | Res | 510 | | |
| WILKS PAUL L JR & DEBRA J 1730 WALDO DR IRONTON OH 45638 | -00-00 25JAMES E & EDNA W WALDO RE-SUBDIVISION 0000 00A | 2.650 | 21.470 | 24.120 |

AUDITOR'S TAX LIST AND TREASURER'S DUPLICATE OF REAL PROPERTY

314

UPPER TWP-1ST WD-IRONTON C & SD - TAX DISTRICT 30

FULL RATE 46.6000

FOR TAX YEAR 2006

Lawrence

AGR/RES 0.000000

IND/COM 0.000000

| PARCEL NO. | CLASS | ACRES | PROPERTY DESCRIPTION | HOMESTEAD REDUCTION CAUV # |
|--|---|----------|----------------------|----------------------------------|
| NAME AND ADDRESS | LAND | BUILDING | TOTAL | |
| 30-094-1300 000 | Res | 599 | | |
| JENKINS JAMI LYNN & THOMAS EOSBORNE JR 1731 PHILLIPS ST. IRONTON OH 45638 | -00-00 26JAMES E & EDNA W WALDO RE-SUBDIVISION 0000 00A | 2,650 | 3,100 | 5,750 |
| 30-094-1400 000 | Res | 510 | | |
| DAVIDSON ROGER E & ALICE L 1738 WALDO DR IRONTON OH 45638 | -00-00 27JAMES E & EDNA W WALDO RE-SUBDIVISION 0000 00A | 2,650 | 26,690 | 29,340 H |
| 30-094-1500 000 | Res | 510 | | |
| 6 BROWN THOMAS S & MARY F 1740 WALDO DR IRONTON OH 45638 | -00-00 28JAMES E & EDNA W WALDO RE-SUBDIVISION 0000 00A | 2,650 | 19,760 | 22,410 |
| 30-094-1600 000 | Res | 510 | | |
| DAVIS DOUGLAS L 1744 WALDO DR IRONTON OH 45638 | -00-00 29JAMES E & EDNA W WALDO RE-SUBDIVISION 0000 00A | 2,650 | 22,810 | 25,460 |

11/28/07
Thomas Osborne

AUDITOR'S TAX LIST AND TREASURER'S DUPLICATE OF REAL PROPERTY

315

UPPER TWP-1ST WD-IRONTON C & SD - TAX DISTRICT 30

FULL RATE 46.6000

FOR TAX YEAR 2006

Lawrence

AGR/RES 0.000000

IND/COM 0.000000

| PARCEL NO. | CLASS | ACRES | PROPERTY DESCRIPTION | HOMESTEAD REDUCTION CAUV # |
|---|---|----------|----------------------|----------------------------------|
| NAME AND ADDRESS | LAND | BUILDING | TOTAL | |
| 30-094-1700 000 | Res | 510 | | |
| VANDERHOOF RUTH 1748 WALDO DRIVE IRONTON OH 45638 | -00-00 30JAMES E & EDNA W WALDO RE-SUBDIVISION 0000 00A | 2,650 | 23,430 | 26,080 H |
| 30-094-1800 000 | Res | 510 | | |
| CLASSING RALPH D 1752 WALDO DR IRONTON OH 45638 | -00-00 31JAMES E & EDNA W WALDO RE-SUBDIVISION 0000 00A | 2,650 | 23,540 | 26,190 |
| 30-095-0100 000 | Res | 510 | | |
| BROWN HAROLD R 1756 WALDO DR IRONTON OH 45638 | -00-00 32JAMES E & EDNA M WALDO RE-SUBDIVISION 0000 00A | 2,650 | 21,260 | 23,910 |
| 30-095-0200 000 | Res | 510 | | |
| 6 BARROW LARRY AKA LARRY R PO BOX 432 IRONTON OH 45638 | -00-00 33JAMES E & EDNA M WALDO RE-SUBDIVISION 0000 00A | 2,650 | 27,600 | 30,250 |

AUDITOR'S TAX LIST AND TREASURER'S DUPLICATE OF REAL PROPERTY

316

UPPER TWP-1ST WD-IRONTON C & SD - TAX DISTRICT 30

FULL RATE 46.6000

FOR TAX YEAR 2006

Lawrence

AGR/RES 0.000000

IND/COM 0.000000

| PARCEL NO. | CLASS | ACRES | PROPERTY DESCRIPTION | HOMESTEAD REDUCTION CAUV # |
|---|--|----------|----------------------|----------------------------------|
| NAME AND ADDRESS | LAND | BUILDING | TOTAL | |
| 30-095-0300.000 | Res 500 | | | |
| MURPHY DENNIS E AND RHONDA S 1767 PHILLIP ST IRONTON OH 45638 | -00-00 34 JAMES E & EDNA M. WALDO RE-SUBDIVISION 0000.00A 2.680 | 0 | 2.680 | |
| 30-095-0400.000 | Res 500 | | | |
| MURPHY DENNIS E AND RHONDA S 1767 PHILLIP ST IRONTON OH 45638 | -00-00 35 JAMES E & EDNA M. WALDO RE-SUBDIVISION 0000.00A 2.450 | 0 | 2.450 | |
| 30-095-0500.000 | Res 599 | | | |
| RUSSELL JOHN L 1752 PHILLIPS ST IRONTON OH 45638 | -00-00 36 JAMES E & EDNA M. WALDO RE-SUBDIVISION 0000.00A 2.710 | 4.320 | 7.030 | |
| 30-095-0600.000 | Res 510 | | | |
| WILSON LINDSEY R & RANDY J 4680 ST RT 650 IRONTON OH 45638 | -00-00 37 JAMES E & EDNA M. WALDO RE-SUBDIVISION 0000.00A 2.960 | 20.710 | 23.670 | |
| 30-095-0700.000 | Res 510 | | | |
| TAYLOR JAMES M AND DONNA L P.O. BOX 4281 IRONTON OH 45638 | -00-00 38 JAMES E & EDNA M. WALDO RE-SUBDIVISION 0000.00A 2.960 | 16.100 | 19.060 | |

AUDITOR'S TAX LIST AND TREASURER'S DUPLICATE OF REAL PROPERTY

317

UPPER TWP-1ST WD-IRONTON C & SD - TAX DISTRICT 30

FULL RATE 46.6000

FOR TAX YEAR 2006

Lawrence

AGR/RES 0.000000

IND/COM 0.000000

| PARCEL NO. | CLASS | ACRES | PROPERTY DESCRIPTION | HOMESTEAD REDUCTION CAUV # |
|---|--|----------|----------------------|----------------------------------|
| NAME AND ADDRESS | LAND | BUILDING | TOTAL | |
| 30-095-0800.000 | Res 510 | | | |
| CAVIN MICHAEL H & CHERYL A 1749 WALDO DR IRONTON OH 45638 | -00-00 39 JAMES E & EDNA M. WALDO RE-SUBDIVISION 0000.00A 2.960 | 21.750 | 24.710 | |
| 30-095-0900.000 | Res 500 | | | |
| WALDO KEVIN J ETAL PO BOX 4252 IRONTON OH 45638 | -00-00 40 JAMES E & EDNA M. WALDO RE-SUBDIVISION 0000.00A 2.930 | 0 | 2.930 | |
| 30-095-1000.000 | Res 510 | | | |
| WEST DEBORAH 1735 WALDO DRIVE IRONTON OH 45638 | -00-00 41 JAMES E & EDNA M. WALDO RE-SUBDIVISION 0000.00A 2.850 | 22.960 | 25.810 | |
| 30-095-1100.000 | Res 510 | | | |
| BESTER BETH 1727 WALDO DR IRONTON OH 45638 | -00-00 42 JAMES E & EDNA M. WALDO RE-SUBDIVISION 0000.00A 2.850 | 20.970 | 23.860 | |

12/13/07
Well Fargo Bank NA

12/13/07
US Bank National
Association is trustee

12/13/07
Carla D. Phillips
Ken Briggs
Debra Briggs

AUDITOR'S TAX LIST AND TREASURER'S DUPLICATE OF REAL PROPERTY

318

UPPER TWP-1ST WD-IRONTON C & SD - TAX DISTRICT 30

FULL RATE 46.6000

FOR TAX YEAR 2006

Lawrence

AGR/RES 0.000000

IND/COM 0.000000

| PARCEL NO. | CLASS | ACRES | PROPERTY DESCRIPTION | LAND | BUILDING | TOTAL | HOMESTEAD REDUCTION CAUV # |
|--|-------|-------|--|-------|----------|--------|----------------------------------|
| 30-095-1200.000 | Res | 510 | -00-00 43 JAMES E. & EDNA M. WALDO RE-SUBDIVISION 0000.00A | 2.860 | 20.220 | 23.080 | |
| DILLON GEORGIA K 1723 WALDO DRIVE IRONTON OH 45638 | | | | | | | |
| 30-095-1300.000 | Res | 510 | -00-00 44 JAMES E. & EDNA M. WALDO RE-SUBDIVISION 0000.00A | 2.860 | 26.520 | 29.380 | H |
| TUFTS DONALD R & KAREN 1719 WALDO DR. IRONTON OH 45638 | | | | | | | |
| 30-095-1400.000 | Res | 510 | -00-00 45 JAMES E. & EDNA M. WALDO RE-SUBDIVISION 0000.00A | 2.820 | 20.050 | 22.870 | |
| FETTERS HAROLD E & CYNTHIA D 1717 WALDO DR. IRONTON OH 45638 | | | | | | | |
| 30-095-1500.000 | Res | 510 | -00-00 46 JAMES E. & EDNA M. WALDO RE-SUBDIVISION 0000.00A | 2.820 | 21.490 | 24.310 | |
| BUNDY RONALD A & MARY K 1709 WALDO DR. IRONTON OH 45638 | | | | | | | |

10/22/07 Grantee Res Life Est.
Georgia K Dillon trustee of
the Georgia K Dillon Trust

AUDITOR'S TAX LIST AND TREASURER'S DUPLICATE OF REAL PROPERTY

319

UPPER TWP-1ST WD-IRONTON C & SD - TAX DISTRICT 30

FULL RATE 46.6000

FOR TAX YEAR 2006

Lawrence

AGR/RES 0.000000

IND/COM 0.000000

| PARCEL NO. | CLASS | ACRES | PROPERTY DESCRIPTION | LAND | BUILDING | TOTAL | HOMESTEAD REDUCTION CAUV # |
|---|----------------------------------|-------|--|-------|-----------|-----------|----------------------------------|
| 30-095-1600.000 | Res | 510 | -00-00 47 JAMES E. & EDNA M. WALDO RE-SUBDIVISION 0000.00A | 2.820 | 24.030 | 26.850 | |
| JACKSON BOBBIE 1707 WALDO DR IRONTON OH 45638 | | | | | | | |
| 30-095-1700.000 | Res | 510 | -00-00 48 JAMES E. & EDNA M. WALDO RE-SUBDIVISION 0000.00A | 2.820 | 22.180 | 25.000 | |
| DEAN JIMMY R & KATHLEEN LOWE 1703 WALDO DRIVE IRONTON OH 45638 | | | | | | | |
| 30-095-8701.000 | Pub Pers N.00 | 880 | PUBLIC UTILITIES (U9) | 0 | 534.310 | 534.310 | |
| 184 NORFOLK SOUTHERN COMBINED RAILROAD 110 FRANKLIN ROAD, S E ROANOKE VA 24042-0028 | | | | | | | |
| 30-095-8706.000 | Pub Pers N.00 P U FORM U-9 | 880 | | 0 | 1,066.760 | 1,066.760 | |
| 45 OHIO BELL TELEPHONE CO ONE SBC CENTER ST LOUIS MO 63101 | | | | | | | |
| 30-095-8707.000 | Pub Pers N.00 PU-U9 | 880 | | 0 | 4,199.490 | 4,199.490 | |
| OHIO POWER CO P O BOX 16428 COLUMBUS OH 43216 | | | | | | | |

AUDITOR'S TAX LIST AND TREASURER'S DUPLICATE OF REAL PROPERTY

320

UPPER TWP-1ST WD-IRONTON C & SD - TAX DISTRICT 30

FULL RATE 46.6000

FOR TAX YEAR 2006

Lawrence

AGR/RES 0.000000

IND/COM 0.000000

| PARCEL NO. | CLASS | ACRES | PROPERTY DESCRIPTION | HOMESTEAD REDUCTION CAUV # |
|---|--|----------|----------------------|----------------------------------|
| NAME AND ADDRESS | LAND | BUILDING | TOTAL | |
| 30-095-8708.000 138 COLUMBIA GAS OF OHIO INC P.O. BOX 117 COLUMBUS OH 43216-0117 | Pub Pers N.D.D P.U. FORM U-9 | 880 | | |
| | 0 | 499,490 | 499,490 | |
| 30-095-8801.000 184 NORFOLK SOUTHERN COMBINED RAILROAD 110 FRANKLIN ROAD, S.E. ROANOKE VA 24042-0028 | Pub Pers N.D.D PUBLIC UTILITIES (U9) | 880 | | |
| | 49,170 | 0 | 49,170 | |
| 30-095-9019.000 184 NORFOLK SOUTHERN COMBINED RAILROAD 110 FRANKLIN ROAD, S.E. ROANOKE VA 24042-0028 | Com PUBLIC UTILITY NON OPERATING REAL PROPERTY | 499 | | |
| | 0 | 0 | 0 | |
| 30-095-9019.001 IRONTON-LAWRENCE COUNTY AREA COMMUNITY ACTION ORG INC 305 NO 5TH ST IRONTON OH 45638 | Com 18-1-19 PT LOTS 1-12 INCL LESS 0.71 BAL = 0.23 ACRES | 400 | | |
| | 14,030 | 0 | 14,030 | |

AUDITOR'S TAX LIST AND TREASURER'S DUPLICATE OF REAL PROPERTY

321

UPPER TWP-1ST WD-IRONTON C & SD - TAX DISTRICT 30

FULL RATE 46.6000

FOR TAX YEAR 2006

Lawrence

AGR/RES 0.000000

IND/COM 0.000000

| PARCEL NO. | CLASS | ACRES | PROPERTY DESCRIPTION | HOMESTEAD REDUCTION CAUV # |
|---|--|----------|----------------------|----------------------------------|
| NAME AND ADDRESS | LAND | BUILDING | TOTAL | |
| 30-095-9019.002 JA-NONNIE INC 2407 SO 6TH ST IRONTON OH 45638 | Com 18-1-19 PT LOTS 1-12 INCL PT 0.71 ACRES | 421 | | |
| | 21,650 | 200,810 | 222,460 | |
| 30-136-8602.003 138 COLUMBIA GAS OF OHIO C/O ATTN TAX DEPT P.O. BOX 117 COLUMBUS OH 43216-0117 | Com LOT 465 OHIO IRON & COAL SD #2 LOW ALLEY EOF HECLA & 4TH #10575 | 499 | | |
| | 80 | 830 | 910 | |
| 30-335-5000.000 HORIZON TECHNOLOGY INC P.O. BOX 480 CHILLICOTHE OH 45601 | Pub Pers N.D.D PUBLIC UTILITIES U-9 | 880 | | |
| | 0 | 2,520 | 2,520 | |

| PARCEL NO. | CLASS | | ACRES | | HOMESTEAD REDUCTION CALC # | |
|------------------|----------------------|--|-------|----------|----------------------------------|---------------------|
| | PROPERTY DESCRIPTION | | LAND | BUILDING | | |
| NAME AND ADDRESS | | | | TOTAL | | |
| | | | | | | FULL RATE 46.600000 |
| | | | | | | AGR/RES 0.121814 |
| | | | | | | IND/COM 0.116923 |