

2004

AUDITOR'S
DUPLICATES

PERRY
DELTA

LAWRENCE
COUNTY

15

TAX RATE 1
 A/R RED FACTOR 06.9440
 OTH RED FACTOR 05.2067

LAWRENCE
 TAX DISTRICT

GENERAL TAX LIST AND DUPLICATE OF REAL AND PUBLIC UTILITY PROPERTY
 COUNTY REAL ESTATE TAXES AND SPECIAL ASSESSMENTS
 15-PERRY TWP-SOUTH POINT DELTA S.O.

TAX YEAR 2004
 INTEREST RATE
 PAGE NO 2613

OWNER'S NAME MAILING ADDRESS	DESCRIPTION			TAXES CHARGED	DECEMBER TAXES	PENALTY	JUNE TAXES	PENALTY	TOTAL DELINQUENT	C. D. DATE	MEMO
	LAND	IMPROVEMENTS	TOTAL VALUE								
BROOKS, THOMAS R 203 TIFFANY LN SOUTH POINT, OHIO 45680 OR 309 PG 308 PARCEL-ID 15-085-0102.000	17-3-16 PT 1 LESS 4.03, 27, 3. 00 BAL=15.07ACS AGR USE CODE 120	7,620	00	7,620							
08-18-04 TRNSF FROM 15-085-0102.000	FITZPATRICK, DONALD RAY										
BORIGHT, JOHN M & LUCINDA L 2317 CO RD 15 SOUTH POINT, OHIO 45680 VOL 569 PG 297 PARCEL-ID 15-085-0102.001	17-2-16 PT 1 3.90ACS. AGR USE CODE 120 HCMESITE VALUE LISTED BELOW 4,490 33,890 38,380 3,680 32,660 36,340										
WILLIS, MARK 22 CO. RD. 57 SOUTH POINT, OHIO 45680 OR 86 PG 572 PARCEL-ID 15-085-0102.002	17-02-16 PT 1 PT 0.27 ACRES RES USE CODE 500	1,930	00	1,930							
WILLIAMS, JERRY R & DONNA M 2263 COUNTY RD. 15 SOUTH POINT, OH 45680 VOL 600 PG 19 PARCEL-ID 15-085-0102.003	17-02-16 PT 1 PT 3.00ACRES RES USE CODE 510 HCMESITE VALUE LISTED BELOW 4,870 42,700 47,570 3,680 39,420 43,100										
FITZPATRICK, DONALD RAY 134 C/O DON FITZPATRICK 528 CO. RD. 60 SOUTH POINT, OHIO 45680	17-2-16 PT 1 LESS 1.07, 8.64A BAL=.29ACS AGR USE CODE 120	80	00	80							
PARCEL-ID 15-085-0103.000											
WALKER, MINDY & MICHAEL DRAY S TRUSTEE FOR MINDY WALKER 41 PD CO RD 799 SOUTH POINT, OHIO 45680 OR 117 PG 265 PARCEL-ID 15-085-0103.001	17-02-16 PT 1 PT 1.07 ACRES RES USE CODE 500	3,720	00	3,720							
FITZPATRICK, PAUL D. & CLARA BOX 56 CO. RD. 57 SOUTH POINT, OHIO 45680 VOL 593 PG 445 PARCEL-ID 15-085-0103.002	17-2-16 PT 1 PT 8.64ACS RES USE CODE 510 HCMESITE VALUE LISTED BELOW 8,220 19,110 27,330 3,680 6,690 10,370										
WEBB, PATRICIA A. C/O PATRICIA KITCHEN 1981 CO. RD. 15 SOUTH POINT, OHIO 45680 VOL 443 PG 352 PARCEL-ID 15-085-0104.000	17-02-16 PT 1 C000.48A RES USE CODE 510 HCMESITE VALUE LISTED BELOW 2,700 16,940 19,640 2,700 16,940 19,640										
MORRIS, DWAYNE K. & PAULA J. 006	17-02-16 PT 1 C000.15A RES USE CODE 510										

TAX RATE 1
 A/R RED FACTOR 06.9440
 OTH RED FACTOR 05.2067

LAWRENCE
 TAX DISTRICT

GENERAL TAX LIST AND DUPLICATE OF REAL AND PUBLIC UTILITY PROPERTY
 COUNTY REAL ESTATE TAXES AND SPECIAL ASSESSMENTS
 15-PERRY TWP-SOUTH POINT DELTA S.O.

TAX YEAR 2004
 INTEREST RATE
 PAGE NO 2614

OWNER'S NAME MAILING ADDRESS	DESCRIPTION			TAXES CHARGED	DECEMBER TAXES	PENALTY	JUNE TAXES	PENALTY	TOTAL DELINQUENT	C. D. DATE	MEMO
	LAND	IMPROVEMENTS	TOTAL VALUE								
C/O FIRST AMER.RE TAX SERVICE ATT:ESCROW REPORTING DEPT 8435 STEMMONS FWY 7TH FR DALLAS, TX 75247 VOL 526 PG 373 PARCEL-ID 15-085-0105.000	90	17,350	17,440								
MORRIS, DWAYNE K. & PAULA J. 46 COUNTY RD. 57 SOUTH POINT, OHIO 45680-0000 VOL 526 PG 373 PARCEL-ID 15-085-0106.000	17-02-16 PT 1 C000.13A RES USE CODE 500	80	00	80							
WILLIS, MARK 006 C/O FIRST AMER.RE TAX SERVICE ATT:ESCROW REPORTING DEPT 8435 STEMMONS FWY 7TH FR DALLAS, TX 75247 OR 86 PG 572 PARCEL-ID 15-085-0107.000	17-02-16 PT SW PT C000.60A RES USE CODE 510 HCMESITE VALUE LISTED BELOW 3,130 25,820 28,950 3,130 25,820 28,950										
CHAPMAN, DAVID 2340 CO. RD. 15 SOUTH POINT, OHIO 45680 VOL 614 PG 487 PARCEL-ID 15-085-0200.000	17-02-16 1 PT. C001.62A RES USE CODE 500	4,040	00	4,040							David M. & Sam Ann Chapman 7/25/05
WINTERS, RICHARD A. & CORA 2058 CO. RD. 15 SOUTH POINT, OHIO 45680	17-02-16 1 PT. C001.29A RES USE CODE 545	3,850	110	3,960							
PARCEL-ID 15-085-0300.000											
WINTERS, RICHARD A. & CORA 2058 CO. RD. 15 SOUTH POINT, OHIO 45680	17-02-16 1 PT. C001.22A RES USE CODE 510	3,800	30,970	34,770							
PARCEL-ID 15-085-0400.000	HCMESITE VALUE LISTED BELOW 3,680 30,590 34,270										
COLUMBIA GAS TRANSMISSION 155 C/O COLUMBIA GAS TRANSMISSION ATTN:TAX DEPT. P.O. BOX 117 COLUMBUS, OHIO 43216 VOL 305 PG 120 PARCEL-ID 15-085-0500.000	17-02-16 1 PT. C001.76A COM USE CODE 830	1,340	00	1,340							
HERGET, MICHAEL J. & DELORIS 1980 CO RD 15 SOUTH POINT, OHIO 45680-0000 OR 14 PG 467 PARCEL-ID 15-085-0600.000	17-02-16 1 SW COR. LESS .05A C001.76A RES USE CODE 510 HCMESITE VALUE LISTED BELOW 4,130 12,520 16,650 3,680 12,520 16,200										
HERGET, MICHAEL J. & DELORIS 1980 CO RD 15 SOUTH POINT, OHIO 45680-0000 OR 14 PG 467	17-02-16 1 SW COR PT 40' X 50' C000.05A RES USE CODE 500	30	00	30							

TAX RATE
A/R RED FACTOR 06.9440
OTH RED FACTOR 05.2067

LAWRENCE
TAX DISTRICT

GENERAL TAX LIST AND DUPLICATE OF REAL AND PUBLIC UTILITY PROPERTY
COUNTY REAL ESTATE TAXES AND SPECIAL ASSESSMENTS

01/03/05
TAX YEAR 2004
INTEREST RATE
PAGE NO 2621

OWNER'S NAME MAILING ADDRESS	DESCRIPTION			TAXES CHARGED	DECEMBER TAXES	PENALTY	JUNE TAXES	PENALTY	TOTAL DELINQUENT	C. D. DATE	MEMO
	LAND	IMPROVEMENTS	TOTAL VALUE								
VGL 525 PG 178 PARCEL-ID 15-086-1800.000	10,910	24,070	34,980								
		HOMESITE VALUE LISTED BELOW									
	3,680	24,070	27,750								
COOKE, HENRY A VIII & LISA B 2613 CR 15 SOUTH POINT, OHIO 45680	17-02-16 PT. S 1/2 W END										
VOL 568 PG 61 PARCEL-ID 15-087-0100.000	0001.55A	RES USE CODE	599								
	4,000	5,040	9,040								
		HOMESITE VALUE LISTED BELOW									
	3,680	00	3,680								
SOUTHERS, ROY L. AND SHERYL L 2468 CO RD 15 SOUTH POINT, OHIO 45680	17-02-16 PT. S 1/2 W END										
OR 36 PG 734 PARCEL-ID 15-087-0200.000	0001.55A	RES USE CODE	510								
	4,000	6,830	10,830								
		HOMESITE VALUE LISTED BELOW									
	3,680	6,360	10,040								
WELLS, DAVID MICHAEL & REBECCA C/O UNITED STATES OF AMERICA 2499 COUNTY RD 15 SOUTH POINT, OHIO 45680-0000	17-02-16 PT. S 1/2 W END										
VOL 463 PG 316 PARCEL-ID 15-087-0300.000	0000.60A	RES USE CODE	599								
	3,130	490	3,620								
WELLS, DAVID MICHAEL & REBECCA C/O UNITED STATES OF AMERICA 2499 COUNTY RD 15 SOUTH POINT, OHIO 45680-0000	17-02-16 PT. S 1/2 W END										
VOL 463 PG 316 PARCEL-ID 15-087-0400.000	0000.20A	RES USE CODE	510								
	1,620	11,670	13,290								
		HOMESITE VALUE LISTED BELOW									
	1,620	11,620	13,240								
COOKE, HENRY A., VIII & LISA B 2613 CR 15 SOUTH POINT, OHIO 45680	17-02-16 PT. S 1/2 W END W PT.										
PARCEL-ID 15-087-0500.000	0003.88A	AGR USE CODE	120								
	1,090	00	1,090								
NANCE, JACK R. & NANCY J. 2455 CO. RD. 15 SOUTH POINT, OHIO 45680	17-02-16 S 1/2 W END										
PARCEL-ID 15-087-0600.000	0000.52A	RES USE CODE	510								
	2,830	11,200	14,030								
		HOMESITE VALUE LISTED BELOW									
	2,830	10,820	13,650								
NANCE, JACK & NANCY 2455 CO RD 15 SOUTH POINT, OHIO 45680	17-02-16 S 1/2 W END PT.										
PARCEL-ID 15-087-0700.000	0000.25A	RES USE CODE	500								
	1,840	00	1,840								
MOORE, ALDEN 2400 CO RD 15 SOUTH POINT, OHIO 45680	17-02-16 NW COR.										
OR 195 PG 168 PARCEL-ID 15-087-0800.000	0001.49A	RES USE CODE	510								
	3,970	24,280	28,250								

TAX RATE
A/R RED FACTOR 06.9440
OTH RED FACTOR 05.2067

LAWRENCE
TAX DISTRICT

GENERAL TAX LIST AND DUPLICATE OF REAL AND PUBLIC UTILITY PROPERTY
COUNTY REAL ESTATE TAXES AND SPECIAL ASSESSMENTS

01/03/05
TAX YEAR 2004
INTEREST RATE
PAGE NO 2622

OWNER'S NAME MAILING ADDRESS	DESCRIPTION			TAXES CHARGED	DECEMBER TAXES	PENALTY	JUNE TAXES	PENALTY	TOTAL DELINQUENT	C. D. DATE	MEMO
	LAND	IMPROVEMENTS	TOTAL VALUE								
		HOMESITE VALUE LISTED BELOW									
		3,680	24,170	27,850							
MOORE, ALDEN E. 2400 CO. RD. 15 SOUTH POINT, OHIO 45680	17-02-16 PT. SW COR.										
PARCEL-ID 15-087-0900.000	0000.39A	RES USE CODE	545								
	2,390	00	2,390								
SMITH, JERRY LEE 2436 COUNTY RD 15 SOUTH POINT, OHIO 45680	17-02-16 NW COR.										
PARCEL-ID 15-087-1000.000	0000.12A	RES USE CODE	500								
	70	00	70								
HAMM, RONALD F. & EDWINA J. P. O. BOX 4358 IRONTON, OHIO 45638-9737	17-02-17 N PT. N 1/2 NW										
VOL 509 PG 282 PARCEL-ID 15-087-1200.000	0020.28A	AGR USE CODE	120								
	710	00	710								
MCGINNIS, INC. 113 C/O MCGINNIS, INC. P.O. BOX 534 SOUTH POINT, OHIO 45680	17-02-17 S PT N 1/2 NW LESS 1. 61 AC BAL = 24.19 ACRES										
VOL 583 PG 613 PARCEL-ID 15-087-1300.000		AGR USE CODE	120								
	6,770	00	6,770								
STATE OF OHIO, DEPT OF PUB. SAFETY, OHIO STATE HIGHWAY PATROL 606 E MAIN ST COLUMBUS, OHIO 43205	17-2-17 PT S PT N 1/2 NW PT 1. 61 ACRES										
VOL 591 PG 170 PARCEL-ID 15-087-1300.001		EXM USE CODE	610								
	14,730	00	14,730								
PERRY, DELBERT C. P.O. BOX 611 SOUTH POINT, OHIO 45680	17-02-17 PT SPT N 1/2 SW										
VOL 567 PG 388 PARCEL-ID 15-087-1301.000	0010.20A	AGR USE CODE	120								
	6,250	7,520	13,770								
		HOMESITE VALUE LISTED BELOW									
	3,680	7,340	11,020								
12-09-04 137.95											
ANGELO, ROBERT A. AND STEPHAN E T. 297 PR DR 788 SOUTH POINT, OHIO 45680	17-02-17 W END N 1/2 NW										
VOL 624 PG 607 PARCEL-ID 15-087-1400.000	0004.32A	RES USE CODE	510								
	5,650	21,440	27,090								
MILLIS, STEPHEN G., KEVIN J., PHILIP E. 4972 ST. RT. 243 IRONTON, OHIO 45638	17-02-17 N PT. N 1/2 NW										
VOL 558 PG 342 PARCEL-ID 15-087-1500.000	0015.00A	AGR USE CODE	120								
	4,200	00	4,200								
PERRY, DELBERT C. 15-087-1600	17-02-17 E SIDE N 1/2 NW										

9/15/05
Nicholas & Opal Roman

9/15/05
Delbert Lee Perry

TAX RATE 1
 A/R RED FACTOR 06.9440
 OTH RED FACTOR 05.2067

LAWRENCE
 TAX DISTRICT

GENERAL TAX LIST AND DUPLICATE OF REAL AND PUBLIC UTILITY PROPERTY
 COUNTY REAL ESTATE TAXES AND SPECIAL ASSESSMENTS

TAX YEAR 2004
 INTEREST RATE
 PAGE NO 2623

OWNER'S NAME MAILING ADDRESS	DESCRIPTION			TAXES CHARGED	DECEMBER TAXES	PENALTY	JUNE TAXES	PENALTY	TOTAL DELINQUENT	C. D. DATE	MEMO
	LAND	IMPROVEMENTS	TOTAL VALUE								
P.O. BOX 611 SOUTH POINT, OHIO 45680-0000 VOL 325 PG 171 PARCEL-ID 15-087-1600.000	CC04.00A	AGR USE CODE 120	1,120								
12-09-04 1.47											
TRUESCELL, LLOYD S & JUDITH E 2003 CO. RD. 1 SOUTH POINT, OHIO 45680	R. 17 T. 02 S. 17 E END N1/2 S W LESS .17ACS BAL. 10.33	AGR USE CODE 120	2,890								7/20/05 Angela D Ruggles
PARCEL-ID 15-087-1700.000											
PEMBERTON, RONALD, RONALD E. JR. R & RANDALL W. 312 TWP. RD. 137W IRONTON, OHIO 45638	R. 17 T. 02 S. 17 PT E END N1/2 SW 0.17 ACS	RES USE CODE 510	100	7,820	7,920						
PARCEL-ID 15-087-1700.001											
PERRY, DELBERT C. P.O. BOX 611 SOUTH POINT, OHIO 45680-0000 VOL 325 PG 171 PARCEL-ID 15-087-1800.000	17-02-17 SE NW C044.00A	AGR USE CODE 120	12,320		12,320						10/19/05 Delbert Lee Perry
12-09-04 15.94											
MCGINNIS, INC. 113 C/O MCGINNIS, INC. P.O. BOX 534 SOUTH POINT, OHIO 45680 VOL 583 PG 613 PARCEL-ID 15-088-0100.000	17-02-17 SW NW C044.00A	AGR USE CODE 120	12,320		12,320						
HOLBROOK, BURL & SALLY J. TRUSTEE 319 TWP RD 137 WEST IRONTON, OHIO 45638 OR 174 PG 121 PARCEL-ID 15-088-0200.000	17-2-17 NW COR NW NE LESS 0.42 A. BAL=10.18ACS.	AGR USE CODE 120	2,850		2,850						
UNRUE, ALAN & BERNICE 434 TOWNSHIP ROAD 137 W IRONTON, OHIO 45638 VOL 512 PG 690 PARCEL-ID 15-088-0200.001	17-2-17 PT. NW COR NW NE, NW P T. 0.42ACS.	RES USE CODE 500	250		250						
PERRY, DELBERT C. P.O. BOX 611 SOUTH POINT, OHIO 45680 VOL 574 PG 618 PARCEL-ID 15-088-0201.000	17-02-17 NW COR NW NE C008.50A	RES USE CODE 500	5,060		5,060						
12-09-04 40.44											
PERRY, DELBERT C. P.O. BOX 611	17-02-17 PT. NW NE C006.00A	AGR USE CODE 120									10/19/05 Delbert Lee Perry

TAX RATE 1
 A/R RED FACTOR 06.9440
 OTH RED FACTOR 05.2067

LAWRENCE
 TAX DISTRICT

GENERAL TAX LIST AND DUPLICATE OF REAL AND PUBLIC UTILITY PROPERTY
 COUNTY REAL ESTATE TAXES AND SPECIAL ASSESSMENTS

TAX YEAR 2004
 INTEREST RATE
 PAGE NO 2624

OWNER'S NAME MAILING ADDRESS	DESCRIPTION			TAXES CHARGED	DECEMBER TAXES	PENALTY	JUNE TAXES	PENALTY	TOTAL DELINQUENT	C. D. DATE	MEMO
	LAND	IMPROVEMENTS	TOTAL VALUE								
SOUTH POINT, OHIO 45680-0000 VOL 325 PG 171 PARCEL-ID 15-088-0300.000			1,680		1,680						
12-09-04 2.22											
PERRY, DELBERT C. P.O. BOX 611 SOUTH POINT, OHIO 45680-0000 VOL 325 PG 171 PARCEL-ID 15-088-0400.000	17-02-17 MID. S SIDE NE NW 297' X 73 C000.50A	AGR USE CODE 120	140		140						10/19/05 Delbert Lee Perry
12-09-04 .14											
TRUESCELL, LLOYD S & JUDITH E 2003 CO. RD. 1 SOUTH POINT, OHIO 45680	17-02-17 NW NE C008.77A	RES USE CODE 500	5,220		5,220						7/20/05 Angela D Ruggles
PARCEL-ID 15-088-0500.000											
TRUESCELL, LLOYD S & JUDITH E 2003 CO. RD. 1 SOUTH POINT, OHIO 45680	R. 17 T. 02 S. 17 NW NE LESS 4. 08 ACS BAL 3.05	RES USE CODE 500	4,890		4,890						7/20/05 Same
PARCEL-ID 15-088-0501.000											
PEMBERTON, RONALD, RONALD E. JR. R. & RANDALL W. 312 TWP. RD. 137W IRONTON, OHIO 45638	R. 17 T. 02 S. 17 PT. NW NE 4 .08 ACS	RES USE CODE 500	2,430		2,430						
PARCEL-ID 15-088-0501.001											
LEMASTERS, MARK E. 302 TWP RD 137 W IRONTON, OH 45638 VOL 638 PG 409 PARCEL-ID 15-088-0502.000	17-02-17 NW NE PT C001.34A	RES USE CODE 510	3,880	19,280	23,160						
LEMASTERS, MARK E. 302 TWP RD 137 W IRONTON, OHIO 45638 VOL 638 PG 409 PARCEL-ID 15-088-0503.000	17-02-17 NW NE C001.26A	RES USE CODE 500	3,830		3,830						
WALKER, STEPHEN S. AKA STEPHEN 1025 CO RD 57 SOUTH POINT, OHIO 45680 OR 258 PG 29 PARCEL-ID 15-088-0600.000	17-02-17 NE NE C044.00A	AGR USE CODE 120	12,320		12,320						
WALKER, STEPHEN S. AKA STEPHEN 1025 CO RD 57 SOUTH POINT, OHIO 45680 OR 258 PG 29 PARCEL-ID 15-088-0700.000	17-02-17 SE NE C044.00A	AGR USE CODE 120	12,320		12,320						
PERRY, DELBERT C. P.O. BOX 611 SOUTH POINT, OHIO 45680-0000 VOL 325 PG 171	17-02-17 SW NE C044.00A	AGR USE CODE 120	15,720		15,720						10/19/05 Delbert Lee Perry

15-088-0800

TAX RATE 1
 A/R RED FACTOR 06.9440
 OTH RED FACTOR 05.2067

LAWRENCE
 TAX DISTRICT

GENERAL TAX LIST AND DUPLICATE OF REAL AND PUBLIC UTILITY PROPERTY
 COUNTY REAL ESTATE TAXES AND SPECIAL ASSESSMENTS

TAX YEAR 2004
 INTEREST RATE
 PAGE NO 2631

OWNER'S NAME MAILING ADDRESS	DESCRIPTION			TAXES CHARGED	DECEMBER TAXES	PENALTY	JUNE TAXES	PENALTY	TOTAL DELINQUENT	C. D. DATE	MEMO
	LAND	IMPROVEMENTS	TOTAL VALUE								
MILLER, GRAYDON E. ETAL 450 CO RD 56 SOUTH POINT, OH 45680 OR 183 PG 255 PARCEL-ID 15-089-0800.001	17-02-17 SW PT 8.16ACS	AGR USE CODE 121	2,290								
MCGINNIS, INC. 113 C/O MCGINNIS, INC. P.O. BOX 534 SOUTH POINT, OHIO 45680 VOL 583 PG 613 PARCEL-ID 15-089-0900.000	17-02-17 SW SW LE: 37.96ACS	AGR USE CODE 120	10,630								
MILLER, GRAYDON E. ETAL 450 CO RD 56 SOUTH POINT, OH 45680 OR 183 PG 255 PARCEL-ID 15-089-0900.001	17-02-17 SW SW PT 6.04ACS	AGR USE CODE 121	1,690								
PRATT, BILLIE L. P.O. BOX 1063 SOUTH POINT, OHIO 45680 VOL 589 PG 576 PARCEL-ID 15-089-1000.000	17-02-17 PT E1/2 SE LESS 33.56	RES USE CODE 510	1,760	25,860	27,620						
CHAFFINS, ROBERT A. & LINDA L 1884 COUNTY ROAD 15 SOUTH POINT, OHIO 45680 VOL 577 PG 726 PARCEL-ID 15-089-1001.000	17-02-17 PT E1/2 SE LESS 33.56	RES USE CODE 510	3,010	13,670	16,680						
PAULEY, MELVIN & LINDA 1830 COUNTY RD 15 SOUTH POINT, OHIO 45680 VOL 547 PG 324 PARCEL-ID 15-089-1100.000	17-02-17 PT.	RES USE CODE 545	00	00	00						
01-13-04 TRNSF TO 15-089-1100.000	PAULEY, LINDA										
PAULEY, LINDA 1830 COUNTY RD 15 SOUTH POINT, OHIO 45680 OR 272 PG 164 PARCEL-ID 15-089-1100.000	17-02-17 PT.	RES USE CODE 545	2,390	5,110	7,500						
01-13-04 TRNSF FROM 15-089-1100.000	PAULEY, MELVIN & LINDA										
WINEKA, RUSSELL & WILMA 741 MARION PIKE COAL GROVE, OHIO VOL 204 PG 536 PARCEL-ID 15-089-1200.000	17-2-17 PT. E1/2 SE CEMETERY (SEE #51 DUP, PG. 26 LINE 2) 0.5(ACS).	EXM USE CODE 690	4,570	00	4,570						

TAX RATE 1
 A/R RED FACTOR 06.9440
 OTH RED FACTOR 05.2067

LAWRENCE
 TAX DISTRICT

GENERAL TAX LIST AND DUPLICATE OF REAL AND PUBLIC UTILITY PROPERTY
 COUNTY REAL ESTATE TAXES AND SPECIAL ASSESSMENTS

TAX YEAR 2004
 INTEREST RATE
 PAGE NO 2632

OWNER'S NAME MAILING ADDRESS	DESCRIPTION			TAXES CHARGED	DECEMBER TAXES	PENALTY	JUNE TAXES	PENALTY	TOTAL DELINQUENT	C. D. DATE	MEMO
	LAND	IMPROVEMENTS	TOTAL VALUE								
ROBERTS, LARRY & GERALDINE 6615 DANIELS FORK RD ASHLAND, KY 41101 VOL 321 PG 304 PARCEL-ID 15-089-1400.000	17-02-18 NW NW	AGR USE CODE 121	1,610								
WELLS, HENRY F. AKA HENRY 135 PRV. RD. 2462 SOUTH POINT, OHIO 45680 OR 112 PG 263 PARCEL-ID 15-089-1500.000	17-02-18 NE NW SURFACE ONLY	AGR USE CODE 120	15,720	4,730	20,450						
10-08-04 337.24	HCMESITE VALUE LISTED BELOW										
MCGINNIS, INC P.O. BOX 534 SOUTH POINT, OHIO 45680 VOL 583 PG 613 PARCEL-ID 15-089-1600.000	17-02-18 S1/2 NW SURFACE ONLY	EXM USE CODE 610	25,540	00	25,540						
MCGINNIS, INC. 113 C/O MCGINNIS, INC. P.O. BOX 534 SOUTH POINT, OHIO 45680 PARCEL-ID 15-089-1700.000	17-2-18 S 1/2 NW PT. 0.57AC	RES USE CODE 500	3,000	00	3,000						
THOMPSON, KAREN ELOISE 190 PRIVATE RD. 799 SOUTH POINT, OHIO 45680 VOL 591 PG 136Y PARCEL-ID 15-089-1800.000	17-02-18 PT NW NE PT LE: 21A B	RES USE CODE 510	7,080	7,800	14,880						
10-08-04 337.24	HCMESITE VALUE LISTED BELOW										
HAMM, RONALD F. & EDWINA JO P.O. BOX 4358 IRONTON, OHIO 45638 VOL 620 PG 337 PARCEL-ID 15-089-1800.001	17-02-18 PT NW NE PT 0.21ACS	RES USE CODE 500	130	00	130						
RUMINE, MICHAEL E & HOPE E 4538 RT 10 BARBOURSVILLE, WV 25504 VOL 539 PG 343 PARCEL-ID 15-090-0100.000	17-02-18 PT NW NE LESS 2.19 & .10 BAL=2.09ACRES	RES USE CODE 500	1,240	00	1,240						
THOMPSON, KAREN ELOISE 190 PVT. RDE. 799 CO. RD. 56 SOUTH POINT, OHIO 45680 VOL 591 PG 136 PARCEL-ID 15-090-0100.001	17-02-18 PT NW NE PT 0.10ACRES	RES USE CODE 500	60	00	60						
HAY, RAYMOND JR. AND JAMIE SPU RLOCK P.O. BOX 1788	17-02-18 PT NW NE	RES USE CODE 500									7/26/05 Jo Ann Central, Inc

TAX RATE 1
A/R RED FACTOR 06.9440
OTH RED FACTOR 05.2067

LAWRENCE
TAX DISTRICT

GENERAL TAX LIST AND DUPLICATE OF REAL AND PUBLIC UTILITY PROPERTY
COUNTY REAL ESTATE TAXES AND SPECIAL ASSESSMENTS

TAX YEAR 2004
INTEREST RATE
PAGE NO 2639

15-PERRY TWP-SCUTH POINT DELTA S.D.

01/03/05

OWNER'S NAME MAILING ADDRESS	DESCRIPTION			TAXES CHARGED	DECEMBER TAXES	PENALTY	JUNE TAXES	PENALTY	TOTAL DELINQUENT	C. D. DATE	MEMO
	LAND	IMPROVEMENTS	TOTAL VALUE								
12-02-03 TRNSF TO 15-091-0800.000		UNITED NATIONAL BANK									
DAVIS, RONALD L. 415 CO RD 56 SOUTH POINT, OH 45680 OR 275 PG 249 PARCEL-ID 15-091-0900.000	17-02-18 8	AUD. PLAT 1900 C000.94A RES USE CODE 500	560 00 560								
02-04-04 TRNSF FROM 15-091-0900.000		UNITED NATIONAL BANK									
UNITED NATIONAL BANK 017 C/O FIRST AMER. RE TAX SERVICE ATT:ESCROW REPORTING DEPT 8435 STEMMONS FWY 7TH FR DALLAS, TX 75247 OR 265 PG 139 PARCEL-ID 15-091-0900.000	17-02-18 8	AUD. PLAT 1900 C000.94A RES USE CODE 500	00 00 00								
12-02-03 TRNSF FROM 15-091-0900.000 02-04-04 TRNSF TO 15-091-0900.000		RUFF, TIMOTHY G. DAVIS, RONALD L.									
RUFF, TIMOTHY G. 415 CO RD 56 SOUTH POINT, OHIO 45680 VOL 599 PG 254 PARCEL-ID 15-091-0900.000	17-02-18 8	AUD. PLAT 1900 C000.94A RES USE CODE 500	00 00 00								
12-02-03 TRNSF TO 15-091-0900.000		UNITED NATIONAL BANK									
WHITE, LINDA SUE 006 C/O FIRST AMER. RE TAX SERVICE ATT:ESCROW REPORTING DEPT 8435 STEMMONS FWY 7TH FR DALLAS, TX 75247 OR 239 PG 58 L/C PARCEL-ID 15-091-1000.000	17-02-18 10	AUD. PLAT 1900 C002.00A RES USE CODE 510 HCMESITE VALUE LISTED BELOW	4,270 9,900 14,170 3,680 8,690 12,370								
WEBB, LAWRENCE F. 263 CO. RD. 56 SOUTH POINT, OHIO 45680 OR 263 PG 761 PARCEL-ID 15-091-1100.000	17-02-18 11	AUD. PLAT 1900 E 1/2 C002.00A RES USE CODE 510 HCMESITE VALUE LISTED BELOW	4,270 9,430 13,700 3,680 9,430 13,110								
BARKER, KAREN S. PO BOX 262 SOUTH POINT, OHIO 45680 OR 271 PG 331 PARCEL-ID 15-091-1200.000	17-2-18 CRES	PT 12 AUD PLAT 1900 LE SS 5.63,1.29,1.47 BAL = 0.67 A RES USE CODE 510	00 00 00								
01-09-04 TRNSF FROM 15-091-1200.000 03-19-04 TRNSF TO 15-091-1200.000		ALLEN, JOHN F. AND KAREN S. BARKER, KAREN S. AND RALP									

TAX RATE 1
A/R RED FACTOR 06.9440
OTH RED FACTOR 05.2067

LAWRENCE
TAX DISTRICT

GENERAL TAX LIST AND DUPLICATE OF REAL AND PUBLIC UTILITY PROPERTY
COUNTY REAL ESTATE TAXES AND SPECIAL ASSESSMENTS

TAX YEAR 2004
INTEREST RATE
PAGE NO 2640

15-PERRY TWP-SCUTH POINT DELTA S.D.

01/03/05

OWNER'S NAME MAILING ADDRESS	DESCRIPTION			TAXES CHARGED	DECEMBER TAXES	PENALTY	JUNE TAXES	PENALTY	TOTAL DELINQUENT	C. D. DATE	MEMO
	LAND	IMPROVEMENTS	TOTAL VALUE								
BARKER, KAREN S. 165 CO RD 56 SOUTH POINT, OHIO 45680 OR 292 PG 332 PARCEL-ID 15-091-1200.000	17-2-18 CRES	PT 12 AUD PLAT 1900 LE SS 5.63,1.29,1.47 BAL = 0.67 A RES USE CODE 510	3,370 7,550 10,920 3,370 7,280 10,650								
05-13-04 TRNSF FROM 15-091-1200.000		BARKER, KAREN S. AND RALP									
BARKER, KAREN S. AND RALPH E. 165 CO RD 56 SOUTH POINT, OHIO 45680 OR 282 PG 694 PARCEL-ID 15-091-1200.000	17-2-18 CRES	PT 12 AUD PLAT 1900 LE SS 5.63,1.29,1.47 BAL = 0.67 A RES USE CODE 510	00 00 00								
03-19-04 TRNSF FROM 15-091-1200.000 05-13-04 TRNSF TO 15-091-1200.000		BARKER, KAREN S. BARKER, KAREN S.									
ALLEN, JOHN F. AND KAREN S. PO BOX 262 SOUTH POINT, OHIO 45680 OR 199 PG 600 PARCEL-ID 15-091-1200.000	17-2-18 CRES	PT 12 AUD PLAT 1900 LE SS 5.63,1.29,1.47 BAL = 0.67 A RES USE CODE 510	00 00 00								
01-09-04 TRNSF TO 15-091-1200.000		BARKER, KAREN S.									
FRANKLIN, DAVID L. & JANET M. 60 PVT. DR. 141 CO. RD. 56 SOUTH POINT, OHIO 45680 PARCEL-ID 15-091-1200.001	17-2-18 E FT 1.60ACS.	PT 12 AUD PLAT 1900, N RES USE CODE 540	4,030 26,850 30,880								
SHOPE, KEITH & PENNY 90 PVT DR 141 CO. RD. 56 SOUTH POINT, OHIO 45680 OR 259 PG 341 PARCEL-ID 15-091-1200.002	17-2-18 SS .06A BAL=3.97ACS	PT 12 AUD PLAT 1900 LE RES USE CODE 545	5,440 00 5,440								
FRANKLIN, DAVID 60 PVT RD 141 CO RD 56 SOUTH POINT, OHIO 45680 VOL 588 PG 151 PARCEL-ID 15-091-1200.003	17-2-18 1.29ACRES	PT 12 AUD PLAT 1900 PT RES USE CODE 500	3,850 00 3,850								
BOYD, LOUISE 46 PVT DR 141 COUNTY RD. 56 SOUTH POINT, OHIO 45680 OR 248 PG 714 PARCEL-ID 15-091-1200.004	17-2-18 LESS 1.21 BAL .26AC	PT 12 AUD PLAT 1900 PT RES USE CODE 510	1,880 7,540 9,420								
BOYD, CHARLES W. 58 PVT DR 141 CO RD 56 SOUTH POINT, OH 45680 OR 248 PG 711	17-2-18 1.21 AC	PT 12 AUD PLAT 1900 PT RES USE CODE 500									

*17/2/05 Granton Res diff Cal
Judy A & Duane Walker*

Salmons, Kenneth Ryan + Tammy
2657 Dogwood Ridge Rd
Wheelersburg, OH 45694
15-092-1000.014 PB 11 pg 110

17-2-18 Pt And Plat 1900 Pt 17
(lot 4) Unit A Jean Street Condo I
.01Ac 550

Salmons, Kenneth Ryan + Tammy
2657 Dogwood Ridge Rd
Wheelersburg, OH 45694
15-092-1000.015 PB 11 pg 110

17-2-18 Pt And Plat 1900 Pt 17
(lot 3) Unit A Jean Street Condo I
.01Ac 550

Salmons, Kenneth Ryan + Tammy
2657 Dogwood Ridge Rd
Wheelersburg, OH 45694
15-092-1000.016
PB 11 pg 110

17-2-18 Pt And Plat 1900 Pt 17
(lot 4) Unit B Jean Street Condo I
.01Ac 550

Salmons, Kenneth Ryan + Tammy
2657 Dogwood Ridge Rd.
Wheelersburg, OH 45694
15-092-1000.017
PB 11 pg 110

17-2-18 Pt And Plat 1900 Pt 17
(lot 4) Unit C Jean Street Condo I
.01Ac 550

Freeman, Charles M. + Angela
775 Tup Rd 269
Pedro, OH 45659
15-092-1000.018
PB 11 pg 121

17-2-18 Pt And Plat 1900 Pt 17
lot (1-B) Unit A Jean Street Condo I
.01Ac 550

Freeman, Charles M. + Angela
775 Tup Rd 269
Pedro, OH 45659
15-092-1000.019
PB 11 pg 121

17-2-18 Pt And Plat 1900 Pt 17
(lot 2) Pt Unit B Jean Street Condo I
.01Ac 550

TAX RATE 01
 A/R RED FACTOR 06.9440
 OTH RED FACTOR 05.2067

LAWRENCE
 TAX DISTRICT

GENERAL TAX LIST AND DUPLICATE OF REAL AND PUBLIC UTILITY PROPERTY
 COUNTY REAL ESTATE TAXES AND SPECIAL ASSESSMENTS
 15-PERRY TWP-SCOUTH POINT DELTA S.D.

01/03/05
 TAX YEAR 2004
 INTEREST RATE
 PAGE NO 2653

OWNER'S NAME MAILING ADDRESS	DESCRIPTION			TAXES CHARGED	DECEMBER TAXES	PENALTY	JUNE TAXES	PENALTY	TOTAL DELINQUENT	C. D. DATE	MEMO
	LAND	IMPROVEMENTS	TOTAL VALUE								
07-14-04 TRNSF FROM 15-095-1100.000											
MAYS, ESTELL W. & KAREN R. 393 CO RD 56 SOUTH POINT, OHIO 45680 VOL 615 PG 163 PARCEL-ID 15-095-1100.000	17-02-18 PT E 1/2 SE LESS 4.15 0.19 BAL = 0.04 ACRES		500								
07-14-04 TRNSF TO 15-095-1100.000											
MAYS, DWAYNE & TAMMY L. 339 CO RD 56 SOUTH POINT, OHIO 45680 VOL 618 PG 177 PARCEL-ID 15-095-1100.001	17-02-18 PT E 1/2 SE PT 0.19 AC RES	110	110								
PERRY, DELBERT C. P.O. BOX 611 SOUTH POINT, OHIO 45680-0000 VOL 466 PG 599 PARCEL-ID 15-095-1101.000	17-02-18 AUD PLAT 1900 PT PT. 0000.34A RES USE CODE 500	2,210	2,210								<i>Delbert Lee Perry 10/20/05</i>
12-09-04 16.68											
HELPHENSTINE, GEORGE R AND PATRICIA A KANE 89 TWP RD 1063 SOUTH POINT, OHIO 45680 OR 324 PG 366 PARCEL-ID 15-095-1200.000	17-02-18 AUD. PLAT 1900 PT. 27 0000.07A RES USE CODE 500	40	40								
11-22-04 TRNSF FROM 15-095-1200.000											
BRAMMER, EARL RICHARD & CLAUDIA 89 TWP RD 1063 SOUTH POINT, OHIO 45680 OR 15 PG 212 PARCEL-ID 15-095-1200.000	17-02-18 AUD. PLAT 1900 PT. 27 0000.07A RES USE CODE 500	00	00								
11-22-04 TRNSF TO 15-095-1200.000											
MCGINNIS, INC 113 C/O MCGINNIS, INC. P.O. BOX 534 SOUTH POINT, OHIO 45680 VOL 583 PG 613 PARCEL-ID 15-095-1201.000	17-02-18 AUD PLAT 1900 PT 0000.17A AGR USE CODE 120	50	50								
MCGINNIS, INC 113 C/O MCGINNIS, INC. P.O. BOX 534	17-2-18 E 1/2 SE LE; 6.25 .33 & 18.71A BAL=56.90ACS AGR USE CODE 120										

TAX RATE 01
 A/R RED FACTOR 06.9440
 OTH RED FACTOR 05.2067

LAWRENCE
 TAX DISTRICT

GENERAL TAX LIST AND DUPLICATE OF REAL AND PUBLIC UTILITY PROPERTY
 COUNTY REAL ESTATE TAXES AND SPECIAL ASSESSMENTS
 15-PERRY TWP-SCOUTH POINT DELTA S.D.

01/03/05
 TAX YEAR 2004
 INTEREST RATE
 PAGE NO 2654

OWNER'S NAME MAILING ADDRESS	DESCRIPTION			TAXES CHARGED	DECEMBER TAXES	PENALTY	JUNE TAXES	PENALTY	TOTAL DELINQUENT	C. D. DATE	MEMO
	LAND	IMPROVEMENTS	TOTAL VALUE								
SOUTH POINT, OHIO 45680 VOL 583 PG 613 PARCEL-ID 15-095-1300.000	19,330	1,280	20,610								
MILLER, GRAYDON E. & CAROLYN 450 CO RD 56 SOUTH POINT, OHIO 45680 OR 282 PG 586 PARCEL-ID 15-095-1300.001	17-02-18 PT E 1/2 SE PT LESS 31AC BAL=.47	280	280								
03-18-04 TRNSF FROM 15-095-1300.001											
SECRETARY OF HOUSING AND URBAN DEVELOPMENT 15 E. 7TH ST CINCINNATI, OH 45202 OR 230 PG 720 PARCEL-ID 15-095-1300.001	17-02-18 PT E 1/2 SE PT LESS 31AC BAL=.47	00	00								
03-18-04 TRNSF TO 15-095-1300.001											
MILLER, GRAYDON E. & CAROLYN 450 CO. RD. 56 SOUTH POINT, OHIO 45680 VOL 611 PG 754 PARCEL-ID 15-095-1300.002	17-2-18 PT E 1/2 SE PT 1.22 ACR ES	720	720								
FIFTH AVENUE BROADCASTING COMPANY, INC. SUITE 200, 1401 11TH ST P.O. BOX 1150 HUNTINGTON, W.VA. 25713 VOL 627 PG 578 PARCEL-ID 15-095-1300.003	17-2-18 PT E 1/2 SE PT 0.33 ACR ES	110	110								
MILLER, GRAYDON E. ETAL 450 CO RD 56 SOUTH POINT, OH 45680 OR 183 PG 255 PARCEL-ID 15-095-1300.004	17-2-18 E 1/2 SE PT 18.71ACS AGR USE CODE 120	5,240	5,240								
MILLER, GRAYDON E. & CAROLYN 450 CO. RD. 56 SOUTH POINT, OH 45680 OR 70 PG 220 PARCEL-ID 15-095-1300.005	17-02-18 PT E 1/2 SE PT .31AC RES USE CODE 500	190	190								
MALONE, ROSE MARIE LIFE EST S ANLEY O. MALONE REM 285 TWP. RD. 1063 SOUTH POINT, OHIO 45680 OR 206 PG 848 PARCEL-ID 15-095-1400.000	17-02-18 PT W PT SE OF SW & VA C/LAW AVE 15 X 50 750 SQ FT RES USE CODE 510	5,110	10,470	15,580							
PATTERSON, PAUL H. & DEMETRIA	17-02-18 PT.	3,680	10,400	14,080							

TAX RATE 1
 A/R RED FACTOR 06.9440
 OTH RED FACTOR 05.2067

LAWRENCE
 TAX DISTRICT

GENERAL TAX LIST AND DUPLICATE OF REAL AND PUBLIC UTILITY PROPERTY
 COUNTY REAL ESTATE TAXES AND SPECIAL ASSESSMENTS
 15-PERRY TWP-SOUTH POINT DELTA S.D.

01/03/05

TAX YEAR 2004
 INTEREST RATE
 PAGE NO 2663

OWNER'S NAME MAILING ADDRESS	DESCRIPTION			TAXES CHARGED	DECEMBER TAXES	PENALTY	JUNE TAXES	PENALTY	TOTAL DELINQUENT	C. D. DATE	MEMO
	LAND	IMPROVEMENTS	TOTAL VALUE								
MERDIE BOGGS AND SONS, INC. P.O. BOX 625 CATLETTSBURG, KY. 41129	-00-00 SHERIDAN BLOCK F 7-12 INCL. C000.00A	RES USE CODE 500									
PARCEL-ID 15-099-0500.000	7,180	00	7,180								
MERDIE BOGGS AND SONS, INC. P.O. BOX 625 CATLETTSBURG, KY. 41129	-00-00 SHERIDAN BLOCK F PARCEL A C000.00A	RES USE CODE 500									
PARCEL-ID 15-099-0600.000	5,380	00	5,380								
CLARK, BILLY JOE 57 PRIVATE RD. 755 COUNTY RD. 15 SOUTH POINT, OH. 45680	17-02-19 20 1 PT. C004.25A	RES USE CODE 510									
VOL 510 PG 663	5,610	6,010	11,620								
PARCEL-ID 15-099-0900.000	HOMESITE VALUE LISTED BELOW 3,680	6,010	9,690								
VALLANCE, GARY W. & MICHAEL MOORE ORE 585 CO RD 1 SOUTH POINT, OHIO 45680	17-02-19 20 1 PT. C000.43A	COM USE CODE 400									
VOL 630 PG 371	650	00	650								
PARCEL-ID 15-099-1000.000											
VALLANCE, GARY W. & MICHAEL MOORE ORE 585 CO RD 1 SOUTH POINT, OHIO 45680	17-02-19 20 1 PT. C000.46A	COM USE CODE 482									
VOL 630 PG 371	7,010	33,960	40,970								
PARCEL-ID 15-099-1100.000											
PERRY, DELBERT C. P.O. BOX 611 SOUTH POINT, OHIO 45680-0000	17-02-19 20 1 PT. C000.04A	RES USE CODE 500									
VOL 445 PG 753	40	00	40								
PARCEL-ID 15-099-1200.000											
12-09-04 6.05											
HUGHES, CRAIG A. & DEBORAH SUE 611 CO RD 1 SOUTH POINT, OHIO 45680	17-02-19 20 1 PT. C004.76A	RES USE CODE 510									
OR 278 PG 565	10,290	18,290	28,580								
PARCEL-ID 15-099-1300.000	HOMESITE VALUE LISTED BELOW 7,000	18,070	25,070								
02-26-04 TRNSF FROM 15-099-1300.000	HUGHES, CRAIG AND DEBORAH										
HUGHES, CRAIG AND DEBORAH SUE STAMBAUGH 611 CO RD 1 SOUTH POINT, OHIO 45680	17-02-19 20 1 PT. C004.76A	RES USE CODE 510									
OR 40 PG 417	00	00	00								
PARCEL-ID 15-099-1300.000											
02-13-04 TRNSF FROM 15-099-1300.000	BLACK, DOROTHY LIFE EST C RAIG HUGES ET-AL REM										

*Delbert Lee Perry
10/20/05*

TAX RATE 1
 A/R RED FACTOR 06.9440
 OTH RED FACTOR 05.2067

LAWRENCE
 TAX DISTRICT

GENERAL TAX LIST AND DUPLICATE OF REAL AND PUBLIC UTILITY PROPERTY
 COUNTY REAL ESTATE TAXES AND SPECIAL ASSESSMENTS
 15-PERRY TWP-SOUTH POINT DELTA S.D.

01/03/05

TAX YEAR 2004
 INTEREST RATE
 PAGE NO 2664

OWNER'S NAME MAILING ADDRESS	DESCRIPTION			TAXES CHARGED	DECEMBER TAXES	PENALTY	JUNE TAXES	PENALTY	TOTAL DELINQUENT	C. D. DATE	MEMO
	LAND	IMPROVEMENTS	TOTAL VALUE								
02-26-04 TRNSF TO 15-099-1300.000	HUGHES, CRAIG A. & DEBORAH										
BLACK, DOROTHY LIFE EST CRAIG HUGES ET-AL REM C/O CRAIG HUGHES 611 CO RD 1 SOUTH POINT, OHIO 45680	17-02-19 20 1 PT. C004.76A	RES USE CODE 510									
OR 40 PG 417	00	00	00								
PARCEL-ID 15-099-1300.000											
02-13-04 TRNSF TO 15-099-1300.000	HUGHES, CRAIG AND DEBORAH										
PRESTON, S. C. 595 CO. RD. 15 SOUTH POINT, OHIO 45680	17-02-19 20 1 PT. C001.00A	RES USE CODE 510									
VOL 484 PG 136	00	00	00								
PARCEL-ID 15-099-1400.000											
04-21-04 TRNSF TO 15-099-1400.000	FIELDS, DAVID										
FIELDS, DAVID 595 CO. RD. 15 SOUTH POINT, OHIO 45680	17-02-19 20 1 PT. C001.00A	RES USE CODE 510									
OR 288 PG 402	3,680	8,650	12,330								
PARCEL-ID 15-099-1400.000	HOMESITE VALUE LISTED BELOW 3,680	8,650	12,330								
04-21-04 TRNSF FROM 15-099-1400.000	PRESTON, S. C.										
BAILEY, FLOYD E. & LOIS M. 1241 CO RD 15 SOUTH POINT, OHIO 45680	17-02-19 20 1 PT. C000.28A	RES USE CODE 500									
VOL 602 PG 380	170	00	170								
PARCEL-ID 15-099-1500.000											
ABUNDANT LIFE FELLOWSHIP MINISTRIES TRIES OF ASHLAND INC. 3847 CACTUS ST ASHLAND KY 41101	17-02-19 20 1 PT. C000.13A	EXM USE CODE 685									
VOL 615 PG 715	5,180	31,960	37,140								
PARCEL-ID 15-099-1600.000											
719 COUNTY ROAD LTD. AN OHIO LIMITED LIABILITY CORP C/O QUALITY WINDOWS INC 2045 BROWHM ROAD COLUMBUS, OHIO 43207	17-2-19/20 1 PT. LESS 0.08A. B AL=4.05ACS.	COM USE CODE 499									
VOL 628 PG 244	13,700	47,500	61,200								
PARCEL-ID 15-099-1700.000											
719 COUNTY ROAD LTD., AN OHIO LIMITED LIABILITY CORP. C/O QUALITY WINDOWS INC 2045 BROWHM ROAD COLUMBUS, OHIO 43207	17-2-19/20 PT. 1, S. PT. 0.08A CS.	COM USE CODE 400									
VOL 628 PG 244	80	00	80								
PARCEL-ID 15-099-1700.001											
719 COUNTY ROAD LTD. AN OHIO	17-02-19 20 1 PT.										

*5/20/05
 Floyd E. Bailey / Floyd E. Bailey + Norma Jean Pennington / 5/20/05*

*6/30/05
 Daniel A. + Susan E. Layne
 2.86
 Bal 1.19*

TAX RATE 1
 A/R RED FACTOR 06.9440
 OTH RED FACTOR 05.2067

LAWRENCE
 TAX DISTRICT

GENERAL TAX LIST AND DUPLICATE OF REAL AND PUBLIC UTILITY PROPERTY
 COUNTY REAL ESTATE TAXES AND SPECIAL ASSESSMENTS

TAX YEAR 2004
 INTEREST RATE
 PAGE NO 2669

15-PERRY TWP-SOUTH POINT DELTA S.D.

01/03/05

OWNER'S NAME MAILING ADDRESS	DESCRIPTION			TAXES CHARGED	DECEMBER TAXES	PENALTY	JUNE TAXES	PENALTY	TOTAL DELINQUENT	C. D. DATE	MEMO
	LAND	IMPROVEMENTS	TOTAL VALUE								
DR 313 PG 20/22 PARCEL-ID 15-100-0400.020	2,640	20,770	23,410								
09-08-04 TRNSF FROM 15-100-0400.020		HOME FEDERAL SAVINGS & LO									
HOME FEDERAL SAVINGS & LOAN AS SOCIATION 79 PRIVATE DR 708 SOUTH POINT, OHIO 45680		17-02-19 20 PT LOT 2 BRUBAKER SUE DIV & PT LOT 1 0.16ACRES RES USE CODE 510	510								
PARCEL-ID 15-100-0400.020	00	00	00								
09-08-04 TRNSF FROM 15-100-0400.020 09-08-04 TRNSF TO 15-100-0400.020		RUNYON, DONNA WILSON, DEREK L									
D. J. ASHWORTH, INC. 046 C/O D. J. ASHWORTH VOL 610 PG 212 PARCEL-ID 15-100-0400.021	2,640	17,2-19 20 2 PT LOT 2 BRUBAKER SE & PT LOT 1 0.16ACRES RES USE CODE 510	19,990	22,630							
GRANDVIEW BUILDING & SUPPLY IN C. 53 PVT. DR. 708 SOUTH POINT, OH 45680 VOL 636 PG 636 PARCEL-ID 15-100-0400.022	00	17-02-19 20 PT LOT 2 BRUBAKER SD & PT LOT 1 PT 0.16ACRE RES USE CODE 510	00	00							
05-05-04 TRNSF TO 15-100-0400.022		PERDUE, APRIL									
PERDUE, APRIL 015 C/O WELLS FARGO REAL ESTATE TAX SERVICE 1 HOME CAMPUS DES MOINES, IOWA 50306-9309 Y PARCEL-ID 15-100-0400.022	2,640	17-02-19 20 PT LOT 2 BRUBAKER SD & PT LOT 1 PT 0.16ACRE RES USE CODE 510	21,530	24,170							
05-05-04 TRNSF FROM 15-100-0400.022		GRANDVIEW BUILDING & SUPP									
TIBBS, JOHN R & CHRISSTY LOT 22 STARLIGHT SD 28 PRIVATE DR 708 SOUTH POINT, OHIO 45680 VOL 594 PG 159 PARCEL-ID 15-100-0400.023	2,640	17-02-19 20 PT LOT 2 BRUBAKER SD & PT LOT 1 PT 0.16ACRES RES USE CODE 510	19,000	21,640							1118105 US Bank National Association as trustee
MAGGARD, ROBERT SR. & JEANNET E 841 HOWELL ST. SHEFFIELD LAKE, OH 44054 VOL 594 PG 319 PARCEL-ID 15-100-0400.024	2,640	17-02-19 20 PT LOT 2 BRUBAKER SD & PT LOT 1 0.16ACRES RES USE CODE 510	19,330	21,970							
CRAWFORD, TABATHA C. 004		17-02-19 20 PT LOT 2 BRUBAKER SD & PT LOT 1 PT 0.16 ACRES									

TAX RATE 1
 A/R RED FACTOR 06.9440
 OTH RED FACTOR 05.2067

LAWRENCE
 TAX DISTRICT

GENERAL TAX LIST AND DUPLICATE OF REAL AND PUBLIC UTILITY PROPERTY
 COUNTY REAL ESTATE TAXES AND SPECIAL ASSESSMENTS

TAX YEAR 2004
 INTEREST RATE
 PAGE NO 2670

15-PERRY TWP-SOUTH POINT DELTA S.D.

01/03/05

OWNER'S NAME MAILING ADDRESS	DESCRIPTION			TAXES CHARGED	DECEMBER TAXES	PENALTY	JUNE TAXES	PENALTY	TOTAL DELINQUENT	C. D. DATE	MEMO
	LAND	IMPROVEMENTS	TOTAL VALUE								
C/O LANDAMERICA TAX & FL SERV E. COAST PROCESSING DEPT P. O. BOX 875 OAKS, PA. 19456-9919 DR 259 PG 135 PARCEL-ID 15-100-0400.025	2,640	18,940	21,580								
GOODWIN, KENNETH J. 42 PVT DR 708 SOUTH POINT, OHIO 45680 DR 72 PG 449 PARCEL-ID 15-100-0400.026	2,640	18,730	21,370								
HARMON, JONATHAN R. 006 C/O FIRST AMER. RE TAX SERVICE ATT:ESCROW REPORTING DEPT 8435 STEMMONS FWY 7TH FR DALLAS, TX 75247 DR 260 PG 809 PARCEL-ID 15-100-0400.027	2,760	18,800	21,560								
GRANDVIEW BUILDING & SUPPLY, NC. 050 C/O GRANDVIEW BUILDINGS VOL 627 PG 754 PARCEL-ID 15-100-0400.028	2,640	19,990	22,630								
WALKER, GARY W. AND GINGER D. C/O HOME FEDERAL SAV. & LOAN P.O. BOX 509 ASHLAND, KY. 41105 DR 221 PG 497 PARCEL-ID 15-100-0400.029	2,640	18,970	21,610								
CROCKETT, BRENDA J. P.O. BOX 958 IRONTON, OH 45638 DR 320 PG 1 PARCEL-ID 15-100-0400.030	2,640	21,110	23,750								
10-21-04 TRNSF FROM 15-100-0400.030 10-22-04 310.97		WALLS, GARY & TAMMY ADKIN									
WALLS, GARY & TAMMY ADKINS 54 PRIVATE DR. 708 COUNTY RD. OH 45680 SOUTH POINT, OHIO 45680 VOL 595 PG 461 PARCEL-ID 15-100-0400.030	00	17-2-19/20 PT LOT 2 BRUBAKER S D & PT LOT 1 .016ACS RES USE CODE 510	00	00							
10-21-04 TRNSF TO 15-100-0400.030		CROCKETT, BRENDA J.									
HOLBROOK, JUNE M. 718 CO RD 1 SOUTH POINT, OHIO 45680 VOL 611 PG 552 PARCEL-ID 15-100-0400.031	6,460	17-2-19 20 PT LOT 2 BRUBAKER S D & PT LOT 1 .071ACS RES USE CODE 500	00	6,460							

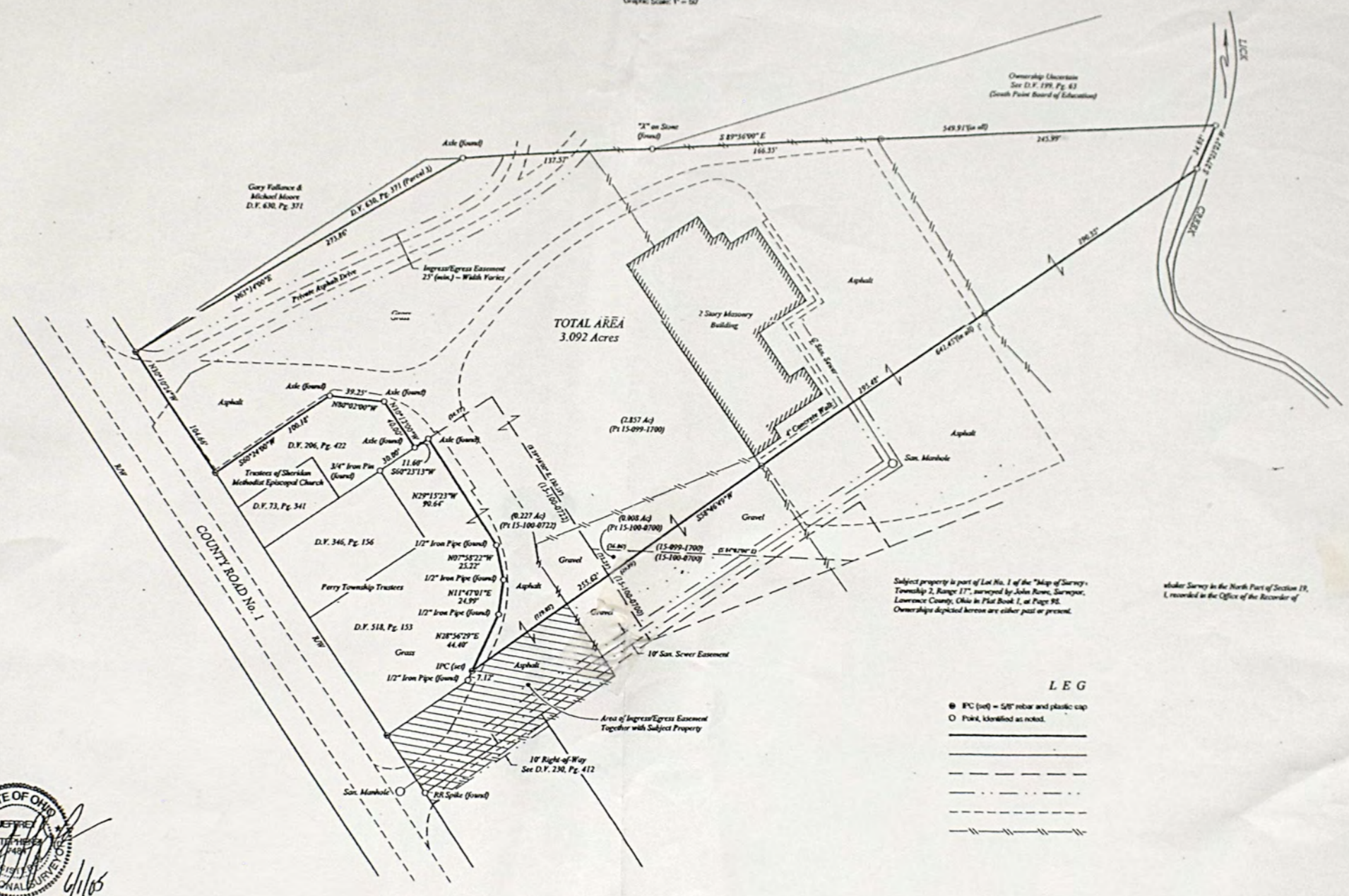

Subject property is part of Lot No. 1 of the "Map of Survey Township 2, Range 17", surveyed by John Rowe, Surveyor, Lawrence County, Ohio in Plat Book 1, at Page 98. Ownerships depicted herein are either past or present.

Under Survey in the North Part of Section 18, 1, recorded in the Office of the Recorder of

LEG

- 8" (or) 5/8" rebar and plastic cap
- Pin, identified as noted.
- _____
- _____
- _____
- _____
- _____



TAX RATE 1
 A/R RED FACTOR 06.9440
 OTH RED FACTOR 05.2067

LAWRENCE
 TAX DISTRICT

GENERAL TAX LIST AND DUPLICATE OF REAL AND PUBLIC UTILITY PROPERTY
 COUNTY REAL ESTATE TAXES AND SPECIAL ASSESSMENTS
 15-PERRY TWP-SOUTH POINT DELTA S.D.

01/03/05
 TAX YEAR 2004
 INTEREST RATE
 PAGE NO 2685

OWNER'S NAME MAILING ADDRESS	DESCRIPTION			TAXES CHARGED	DECEMBER TAXES	PENALTY	JUNE TAXES	PENALTY	TOTAL DELINQUENT	C. D. DATE	MEMO
	LAND	IMPROVEMENTS	TOTAL VALUE								
GARTIN, LINDA 82 TWP. RD. 1366 SOUTH POINT, OHIO 45680	17-2-19 20 PT IN SW 1/2 SEC 19 0.03 ACRES	RES USE CODE 500									
PARCEL-ID 15-104-1500.001	860	00	860								
ROBERTS, THOMAS R. & ANGELA C. 307 PARK AVE SOUTH POINT, OH 45680 OR 220 PG 136	17-02-19 20 PT IN SW 1/2 SEC 19 PT 0.12 ACRES	RES USE CODE 520									
PARCEL-ID 15-104-1500.002	3,330	20,120	23,450								
DUMMY PARCEL SEE 98 DUPLICATE	DO NOT DELETE THIS PARCEL, THIS IS NOT TO BE USED AGAIN SEE 98 DUPL.	RES USE CODE 520									
PARCEL-ID 15-104-1500.003	00	00	00								
HOWERY, CAROLYN SUE 108 TWP RD 1366 SOUTH POINT, OHIO 45680 VOL 600 PG 512	17-2-19 20 PT IN SW 1/2 SEC 19 PT 0.03 ACRES	RES USE CODE 500									
PARCEL-ID 15-104-1500.004	860	00	860								
BILLS, ERIC J & DEBRA A 92 PVT DR TWP RD 1366 SOUTH POINT, OHIO 45680 VOL 603 PG 15	17-2-19 20 PT IN SW 1/2 SEC 19 PT 0.03 ACRES	RES USE CODE 500									
PARCEL-ID 15-104-1500.005	00	00	00								
07-07-04 TRNSF TO 15-104-1500.005	DEMICHELE, BETTY S.										
DEMICHELE, BETTY S. 92 TWP RD 1366 SOUTH POINT, OHIO 45680 OR 301 PG 747	17-2-19 20 PT IN SW 1/2 SEC 19 PT 0.03 ACRES	RES USE CODE 500									
PARCEL-ID 15-104-1500.005	860	00	860								
07-07-04 TRNSF FROM 15-104-1500.005	BILLS, ERIC J & DEBRA A										
ROBERTS, THOMAS R. & ANGELA C. 307 PARK AVE SOUTH POINT, OH 45680 OR 220 PG 136	17-2-19 20 PT IN SW 1/2 SEC 19 PT 0.12 ACRES	RES USE CODE 520									
PARCEL-ID 15-104-1500.006	3,600	20,120	23,720								
ADKINS, AUDIE DUANE 032 C/O COUNTRYWIDE TAX DEPT. MSN : SV - 24 P. O. BOX 10211 VAN NUYS, CA. 91410-0211 VOL 627 PG 682	17-2-19 20 PT IN SW 1/2 SEC 19 PT 0.10 ACRES	RES USE CODE 500									
PARCEL-ID 15-104-1500.007	2,670	00	2,670								

*1/16/06
James V. & Amy T. Bradshaw*

TAX RATE 1
 A/R RED FACTOR 06.9440
 OTH RED FACTOR 05.2067

LAWRENCE
 TAX DISTRICT

GENERAL TAX LIST AND DUPLICATE OF REAL AND PUBLIC UTILITY PROPERTY
 COUNTY REAL ESTATE TAXES AND SPECIAL ASSESSMENTS
 15-PERRY TWP-SOUTH POINT DELTA S.D.

01/03/05
 TAX YEAR 2004
 INTEREST RATE
 PAGE NO 2686

OWNER'S NAME MAILING ADDRESS	DESCRIPTION			TAXES CHARGED	DECEMBER TAXES	PENALTY	JUNE TAXES	PENALTY	TOTAL DELINQUENT	C. D. DATE	MEMO
	LAND	IMPROVEMENTS	TOTAL VALUE								
DELONG, JACK A & NATALIA 122 TWP RD 1366 SOUTH POINT, OHIO 45680 VOL 605 PG 515	17-02-19 20 PT IN SW 1/2 SEC 19 PT 0.05 ACRES	RES USE CODE 500									
PARCEL-ID 15-104-1500.008	1,360	00	1,360								
COBURN, RANDY A. 006 C/O FIRST AMER. RE TAX SERVICE ATT: ESCROW REPORTING DEPT 8435 STEMMONS FWY 7TH FR DALLAS, TX 75247 OR 191 PG 579	17-2-19 20 PT IN SW 1/2 SEC 19 PT 0.05 ACRES	RES USE CODE 500									
PARCEL-ID 15-104-1500.009	1,360	00	1,360								
JOHNSON, WALTER G. 270 TOWNSHIP RD. 108 IRONTON, OHIO 45638 VOL 609 PG 308	17-2-19 PT IN SW 1/2 SEC 19 PT 0.11 ACRES	RES USE CODE 520									
PARCEL-ID 15-104-1500.010	3,440	20,120	23,560								
JOHNSON, WALTER G. 270 TOWNSHIP RD. 108 IRONTON, OHIO 45638 VOL 609 PG 308	17-2-19 PT IN SW 1/2 SEC 19 PT 0.11 ACRES	RES USE CODE 520									
PARCEL-ID 15-104-1500.011	3,440	21,830	25,270								
JOHNSON, WALTER G. 270 TOWNSHIP RD. 108 IRONTON, OHIO 45638 VOL 609 PG 308	17-2-19 20 PT IN SW 1/2 SEC 19 PT 0.11	RES USE CODE 520									
PARCEL-ID 15-104-1500.012	3,440	20,120	23,560								
JOHNSON, WALTER G. 270 TOWNSHIP RD. 108 IRONTON, OHIO 45638 VOL 609 PG 308	17-2-19 20 PT IN SW 1/2 SEC 19 PT 0.18 ACRES	RES USE CODE 520									
PARCEL-ID 15-104-1500.013	4,060	17,420	21,480								
ROBERTS, THOMAS R. & ANGELA C. 307 PARK AVE SOUTH POINT, OH 45680 OR 220 PG 136	17-2-19 20 PT IN SW 1/2 SEC 19 PT .11 AC	RES USE CODE 520									
PARCEL-ID 15-104-1500.014	100	19,480	19,580								
BOWMAN, DONALD L. AND LINDA K. 1299 CO. RD. 1 SOUTH POINT, OHIO 45680 OR 198 PG 60	17-02-19 20 PT IN SW 1/2 SEC 1 9 FT. 0000.19A	RES USE CODE 510									
PARCEL-ID 15-104-1600.000	170	20,000	20,170								
	HCMESITE VALUE LISTED BELOW										
	00	19,990	19,990								
BOWMAN, DONALD L. AND LINDA K. 1299 CO. RD. 1 SOUTH POINT, OHIO 45680	17-02-19 20 PT IN SW 1/2 SEC 1 9 FT. 0000.03A	RES USE CODE 500									
PARCEL-ID 15-104-1600.000											

*6-6-05
Thomas R. & Angela C. Roberts*

SAME

*6-6-05
Thomas R. & Angela C. Roberts*

SAME

*5/25/05
Bettie Lee Frew,
Frederick Aylsworth
Melana Aylsworth*

SAME

TAX RATE 1
 A/R RED FACTOR 06.9440
 OTH RED FACTOR 05.2067

LAWRENCE
 TAX DISTRICT

GENERAL TAX LIST AND DUPLICATE OF REAL AND PUBLIC UTILITY PROPERTY
 COUNTY REAL ESTATE TAXES AND SPECIAL ASSESSMENTS

15-PERRY TWP-SOUTH POINT DELTA S.D.

TAX YEAR 2004
 INTEREST RATE
 PAGE NO 2691

OWNER'S NAME MAILING ADDRESS	DESCRIPTION			TAXES CHARGED	DECEMBER TAXES	PENALTY	JUNE TAXES	PENALTY	TOTAL DELINQUENT	C. D. DATE	MEMO
	LAND	IMPROVEMENTS	TOTAL VALUE								
PARCEL-ID 15-105-1800.000 10-08-04 19.17 LITTLE, HILDA 62 PRIVATE RD 1190 SOUTH POINT, OHIO 45680-774 VOL 497 PG 1	60	00	60								
PARCEL-ID 15-106-0100.000 LICK CREEK COMMUNITY CHURCH, SOUTH POINT, OHIO VOL 157 PG 509	4,570 3,680	8,460 8,460	13,030 12,140								
PARCEL-ID 15-106-0200.000 TAYLOR, GARY 1120 CO. RD. 15 SOUTH POINT, OHIO 45680	150	00	150								
PARCEL-ID 15-106-0300.000 MCCOLGAN, ROBERT N. 1067 CO RD 15 SOUTH POINT, OHIO 45680 VOL 468 PG 766	1,140	6,990	8,130								
PARCEL-ID 15-106-0400.000 MCCOLGAN, ROBERT N. 1067 CO RD 15 SOUTH POINT, OHIO 45680 VOL 614 PG 806	2,040	17,970	20,010								
PARCEL-ID 15-106-0500.000 KELLEY, MARY JANE 1253 COUNTY RD 15 SOUTH POINT, OHIO 45638 VOL 618 PG 757	3,750	5,340	9,090								
PARCEL-ID 15-106-0600.000 WEBB, ANTHONY 1269 CO. RD. 15 SOUTH POINT, OHIO 45680 VOL 596 PG 345-349	4,090 3,680	17,630 17,380	21,720 21,060								
PARCEL-ID 15-106-0600.001 WEBB, LEONARD & BETTY JO 41 PRIVATE ROAD 1333 COUNTY ROAD 15 SOUTH POINT, OHIO 45680	4,560 3,680	16,430 16,430	20,990 20,110								
PARCEL-ID 15-106-0601.000	320	00	320								

TAX RATE 1
 A/R RED FACTOR 06.9440
 OTH RED FACTOR 05.2067

LAWRENCE
 TAX DISTRICT

GENERAL TAX LIST AND DUPLICATE OF REAL AND PUBLIC UTILITY PROPERTY
 COUNTY REAL ESTATE TAXES AND SPECIAL ASSESSMENTS

15-PERRY TWP-SOUTH POINT DELTA S.D.

TAX YEAR 2004
 INTEREST RATE
 PAGE NO 2692

OWNER'S NAME MAILING ADDRESS	DESCRIPTION			TAXES CHARGED	DECEMBER TAXES	PENALTY	JUNE TAXES	PENALTY	TOTAL DELINQUENT	C. D. DATE	MEMO
	LAND	IMPROVEMENTS	TOTAL VALUE								
BAILEY, FLOYD E. & LOIS M. 1241 CO RD 15 SOUTH POINT, OHIO 45680 VOL 602 PG 380	3,690 3,680	9,640 9,260	13,330 12,940								
PARCEL-ID 15-106-0700.000 ROWSEY, TRACY V. AND TAMMY K. 1243 CO RD 15 SOUTH POINT, OHIO 45680 OR 12 PG 434	1,800	19,930	21,730								
PARCEL-ID 15-106-0800.000 PARK AVENUE REAL ESTATE, L.L. P.O. BOX 163 SOUTH POINT, OHIO 45680 OR 150 PG 173	2,760	00	2,760								
PARCEL-ID 15-106-0800.001 REAPER, LEONA FAYE 25 PRI. DR. 1179 CO. RD. 15 SOUTH POINT, OHIO 45680 VOL 608 PG 67	1,850	00	1,850								
PARCEL-ID 15-106-0801.000 MCCALLISTER, MELVIN AND APRIL 120 CO RD 408 PROCTORVILLE, OH 45669 OR 22 PG 620	3,210	00	3,210								
PARCEL-ID 15-106-0801.001 MILLER, JOHNNY R. & ANGELA D. 1225 CO RD 15 SOUTH POINT, OHIO 45680 OR 10 PG 602	1,840	6,900	8,740								
PARCEL-ID 15-106-0900.000 THOMPSON, TROY & JUANITA 1121 COUNTY RD 15 SOUTH POINT OH 45680 VOL 623 PG 360	00	00	00								
12-11-03 TRNSF TO 15-106-0900.000 THOMPSON, JUANITA											
PARCEL-ID 15-106-0900.000 THOMPSON, JUANITA 1121 COUNTY RD 15 SOUTH POINT OH 45680 OR 267 PG 371	3,510	14,720	18,230								
12-11-03 TRNSF FROM 15-106-0900.000 THOMPSON, TROY & JUANITA											

5/20/05
Floyd E. Bailey / *Floyd E. Bailey + Norma Jean Pennington*

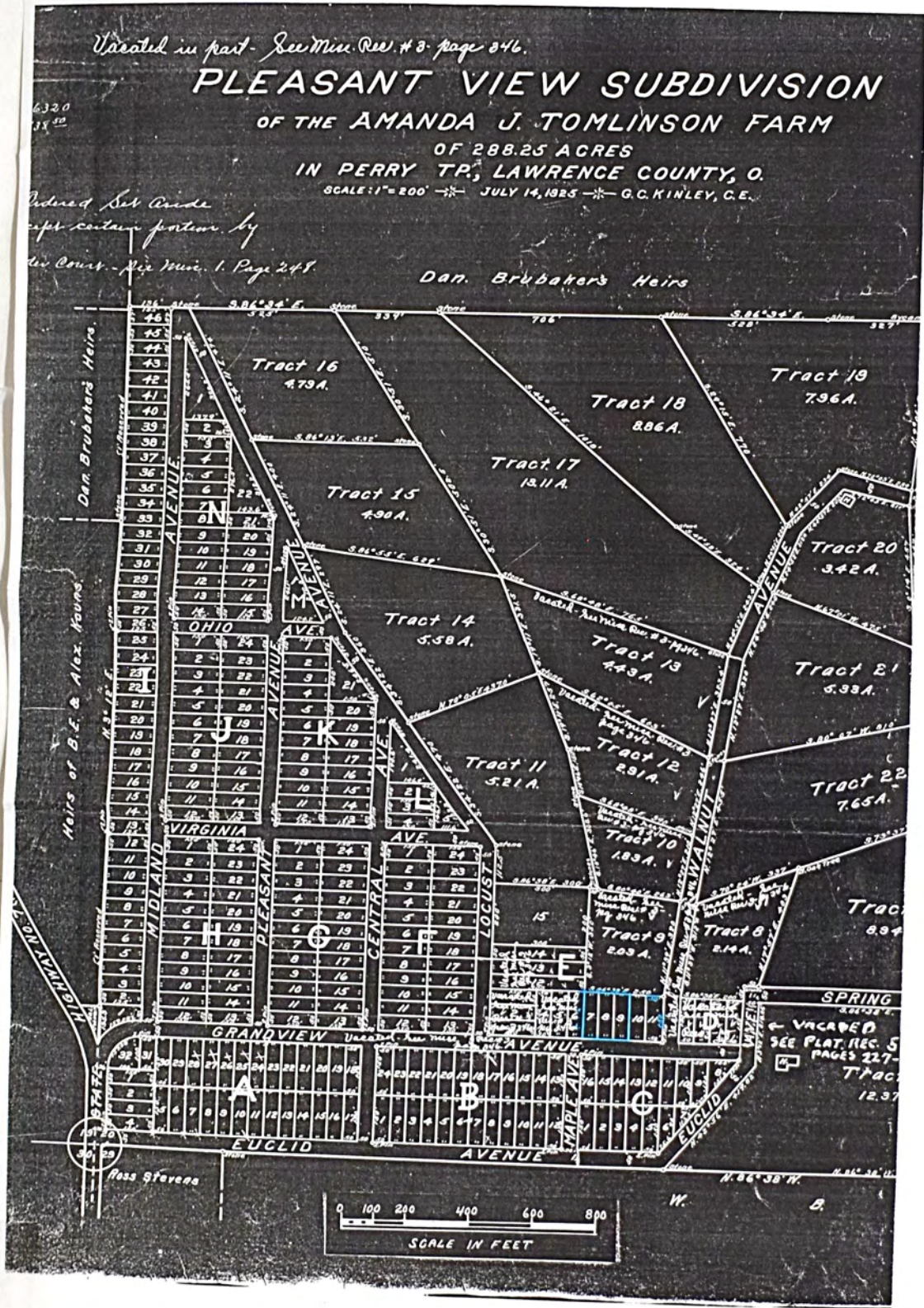

PB-2
 P-266

325
 C35

TAX RATE 1
 A/R RED FACTOR 06.9440
 OTH RED FACTOR 05.2067

LAWRENCE
 TAX DISTRICT

GENERAL TAX LIST AND DUPLICATE OF REAL AND PUBLIC UTILITY PROPERTY
 COUNTY REAL ESTATE TAXES AND SPECIAL ASSESSMENTS
 15-PERRY TWP-SOUTH POINT DELTA S.D.

TAX YEAR 2004
 INTEREST RATE
 PAGE NO 2705

OWNER'S NAME MAILING ADDRESS	DESCRIPTION			TAXES CHARGED	DECEMBER TAXES	PENALTY	JUNE TAXES	PENALTY	TOTAL DELINQUENT	C. D. DATE	MEMO	
	LAND	IMPROVEMENTS	TOTAL VALUE									
RITCHIE, ZANE & ANNETTE 1237 CO RD 1 SOUTH POINT, OHIO 45680-886 OR 11 PG 706 PARCEL-ID 15-111-0300.001	17-2-19 20 PT IN SE SEC PT LES S .15ACS BAL=.01ACS	RES USE CODE 500	4,420	4,420								Paul & Nancy Marcum 3-31-05
CAVENDER, LESLIE D. & G. FAYE 128 CO RD 1 SOUTH POINT, OHIO 45680 OR 55 PG 429 PARCEL-ID 15-111-0300.002	LOT 1 SHERIDAN HEIGHTS SUBDIVI SICN	RES USE CODE 510	7,920	26,170	34,090							
STEPHENS, DAVID M. 44 TWP. RD. 1366 SOUTH POINT, OHIO 45680 PARCEL-ID 15-111-0300.003	LOT 2 SHERIDAN HEIGHTS SUBDIVI SICN	RES USE CODE 510	5,000	16,590	21,590							
BRUCE, NANCY S. 60 TWP RD 1366 SOUTH POINT, OHIO 45680 OR 38 PG 242 PARCEL-ID 15-111-0300.004	LOT 3 SHERIDAN HEIGHTS SUBDIVI SICN	RES USE CODE 510	3,570	19,030	22,600							
MARCUM, RETHER & WANITTA P.O. BOX 292 PEDRO, OHIO 45659 OR 251 PG 398 PARCEL-ID 15-111-0300.005	LOT 4 SHERIDAN HEIGHTS SUBDIVI SICN	RES USE CODE 500	3,530	00	3,530							
BROWN, PHYLLIS A. 39 TOWNSHIP RD. 1366 SOUTH POINT, OHIO 45680 OR 234 PG 552 PARCEL-ID 15-111-0300.006	LOT 5 SHERIDAN HEIGHTS SUBDIVI SICN	RES USE CODE 510	3,530	17,010	20,540							Res Alice Marcum a life Est. int Paul Marcum and Dora Willis 3-16-05
ROGERS, LILLIAN J. 55 TOWNSHIP RD 1366 SOUTH POINT, OHIO 45680 VOL 621 PG 43 PARCEL-ID 15-111-0300.007	LOT 6 SHERIDAN HEIGHTS SUBDIVI SICN	RES USE CODE 510	3,530	18,360	21,890							
SMITH, CHRISTOPHER S. & AUDREY MAE 006 C/O FIRST AMER. RE TAX SERVICE ATT:ESCROW REPORTING DEPT 8435 STEMMONS FWY 7TH FR DALLAS, TX 75247 VOL 632 PG 653 PARCEL-ID 15-111-0300.008	LOT 7 SHERIDAN HEIGHTS SUBDIVI SICN	RES USE CODE 510	3,530	20,120	23,650							

TAX RATE 1
 A/R RED FACTOR 06.9440
 OTH RED FACTOR 05.2067

LAWRENCE
 TAX DISTRICT

GENERAL TAX LIST AND DUPLICATE OF REAL AND PUBLIC UTILITY PROPERTY
 COUNTY REAL ESTATE TAXES AND SPECIAL ASSESSMENTS
 15-PERRY TWP-SOUTH POINT DELTA S.D.

TAX YEAR 2004
 INTEREST RATE
 PAGE NO 2706

OWNER'S NAME MAILING ADDRESS	DESCRIPTION			TAXES CHARGED	DECEMBER TAXES	PENALTY	JUNE TAXES	PENALTY	TOTAL DELINQUENT	C. D. DATE	MEMO	
	LAND	IMPROVEMENTS	TOTAL VALUE									
MARCUM, RETHER & WANITTA P.O. BOX 292 PEDRO, OHIO 45659 OR 251 PG 402 PARCEL-ID 15-111-0300.009	SHERIDAN HEIGHTS SUBDIVISION T TRACT A	RES USE CODE 500	520	00	520							
GARTIN, LINDA 82 TWP. RD. 1366 SOUTH POINT, OHIO 45680 PARCEL-ID 15-111-0300.010	17-2-19 20 PT IN SEC 19 PT 0.1 0 ACRES	RES USE CODE 510	2,670	20,670	23,340							
EGNOR, RONALD L. & SALLY J. 039 C/O ADVANTAGE BANK 814 WHEELING AVENUE P. O. BOX 700 CAMBRIDGE, OHIO 43725-0700 OR 80 PG 403/406 PARCEL-ID 15-111-0300.011	17-02-19 20 PT IN SEC 19 PT 0. 13ACRES	RES USE CODE 510	3,530	18,770	22,300							
CASS, THOMAS J & DAPHNE S JANINE ST SOUTH POINT, OHIO 45680 VOL 595 PG 440 PARCEL-ID 15-111-0300.012	17-02-19 20 PT IN SEC 19 PT 0. 13ACRES	RES USE CODE 510	3,530	24,270	27,800							
CASS, THOMAS J & DAPHNE S JANINE ST SOUTH POINT, OHIO 45680 VOL 595 PG 440 PARCEL-ID 15-111-0300.013	17-02-19 20 PT IN SEC 19 PT 0. 14ACRES	RES USE CODE 500	3,530	00	3,530							
ROBERTS, THOMAS R. & ANGELA C 307 PARK AVE SOUTH POINT, OH 45680 OR 220 PG 136 PARCEL-ID 15-111-0300.014	17-02-19 20 PT IN SEC PT 0.05A CRES	RES USE CODE 500	3,530	00	3,530							
TRAUTMAN, RENA 93 TWP RD 1366 SOUTH POINT, OH 456 25704 VOL 615 PG 213 PARCEL-ID 15-111-0300.015	17-02-19 20 PT IN SEC PT 0.13A CRES	RES USE CODE 510	3,530	17,960	21,490							
DUMMY PARCEL PARCEL-ID 15-111-0300.016	NO NOT DELETE THIS PARCEL - TH IS # IS NOT TO BE USED AGAIN S EE 98 DUPL	RES USE CODE 500	00	00	00							
MOWERY, CAROLYN SUE 108 TWP RD 1366 15-111-0300.017	17-2-19 20 PT IN SEC PT 0.10AC S											1/6/06 James V. + Amy T. Bradshaw

TAX RATE 1
 A/R RED FACTOR 06.9440
 OTH RED FACTOR 05.2067

LAWRENCE
 TAX DISTRICT

GENERAL TAX LIST AND DUPLICATE OF REAL AND PUBLIC UTILITY PROPERTY
 COUNTY REAL ESTATE TAXES AND SPECIAL ASSESSMENTS
 15-PERRY TWP-SOUTH POINT DELTA S.D.

TAX YEAR 2004
 INTEREST RATE
 PAGE NO 2717

OWNER'S NAME MAILING ADDRESS	DESCRIPTION			TAXES CHARGED	DECEMBER TAXES	PENALTY	JUNE TAXES	PENALTY	TOTAL DELINQUENT	C. D. DATE	MEMO	
	LAND	IMPROVEMENTS	TOTAL VALUE									
COHEN, BERNICE D. 1202 KANAWHA BLVD, E. APT. 28 CHARLESTON, WV 25301 VOL 599 PG 792 PARCEL-ID 15-114-1100.000	17-02-19 20 PT S1/2 SEC IN SE LOT 32 000.18A	RES USE CODE 510	00	00								
08-17-04 TRNSF TO 15-114-1100.000	SMITH, DELORES B.											
COGAN, KENNETH E. 162 TWP RD 616 SOUTH POINT, OHIO 45680 OR 220 PG 331 PARCEL-ID 15-114-1200.000	17-02-19 R17 T02 S20 PT S1/2 SEC IN SE FORMERLY BL LOTS 15 000.16A	RES USE CODE 500	3,430	00	3,430							
ASHWORTH, GARY 7381 CO RD 16 PEDRO, OHIO 45659 VOL 477 PG 277 PARCEL-ID 15-114-1201.000	17-02-19 R17 T02 S20 LOTS 16 000.00A	RES USE CODE 545	3,430	00	3,430							
MCCALLISTER, MARVIN L. II 173 TWP. RD. 616 SOUTH POINT, OHIO 45680 OR 33 PG 685 PARCEL-ID 15-114-1300.000	17-02-19 20 PT S1/2 SEC. IN SW FORMERLY 000.16A	BLOCK 1 RES USE CODE 510	3,430	7,810	11,240							
			HOMESITE VALUE LISTED BELOW									
			3,430	7,710	11,140							
ASHWORTH, GARY 7381 CO RD 16 PEDRO, OHIO 45659 VOL 447 PG 300 PARCEL-ID 15-114-1400.000	17-02-19 20 PT S1/2 SEC. IN SE FORMERLY BLOCK I 3 000.16A	RES USE CODE 545	3,360	00	3,360							
COGAN, KENNETH E. 162 TWP RD 616 SOUTH POINT, OHIO 45680 OR 220 PG 331 PARCEL-ID 15-114-1500.000	17-02-19 20 PT S1/2 SEC. IN SW FORMERLY BLOCK I 3 000.16A	RES USE CODE 510	3,360	14,590	17,950							
			HOMESITE VALUE LISTED BELOW									
			3,360	11,570	14,930							
TACKETT, TANNYA 006 C/O FIRST AMER. RE TAX SERVICE ATT: ESCROW REPORTING DEPT 8435 STEMMONS FWY 7TH FR DALLAS, TX 75247 OR 201 PG 448 PARCEL-ID 15-114-1600.000	17-02-19 20 PT S1/2 SEC. LOTS 15 & 20 1 000.31A	RES USE CODE 510	6,720	14,500	21,220							
			HOMESITE VALUE LISTED BELOW									
			6,720	14,500	21,220							
COYER, CARL C/O TOM RUNYON 209 TOWNSHIP RD. 616 SOUTH POINT, OHIO 45680 VOL 230 PG 151 PARCEL-ID 15-114-1700.000	17-02-19 20 PT S1/2 SEC. S 1/2 LOT 21 BL. I 000.08A	RES USE CODE 599	1,680	240	1,920							

TAX RATE 1
 A/R RED FACTOR 06.9440
 OTH RED FACTOR 05.2067

LAWRENCE
 TAX DISTRICT

GENERAL TAX LIST AND DUPLICATE OF REAL AND PUBLIC UTILITY PROPERTY
 COUNTY REAL ESTATE TAXES AND SPECIAL ASSESSMENTS
 15-PERRY TWP-SOUTH POINT DELTA S.D.

TAX YEAR 2004
 INTEREST RATE
 PAGE NO 2718

OWNER'S NAME MAILING ADDRESS	DESCRIPTION			TAXES CHARGED	DECEMBER TAXES	PENALTY	JUNE TAXES	PENALTY	TOTAL DELINQUENT	C. D. DATE	MEMO	
	LAND	IMPROVEMENTS	TOTAL VALUE									
CURINGTON, PATRICIA AND RANDY 209 TWP RD 616 SOUTH POINT, OHIO 45680 VOL 619 PG 95 PARCEL-ID 15-114-1800.000	17-02-19 20 PT S1/2 SEC. N 1/2 LOT 21 & 2 000.23A	WHOLE 2 RES USE CODE 510	5,040	7,420	12,460							
			HOMESITE VALUE LISTED BELOW									
			5,040	7,420	12,460							
FREEMAN, GEORGE & CAROL P.O. BOX 1076 SOUTH POINT, OHIO 45680 VOL 514 PG 239 PARCEL-ID 15-115-0100.000	17-02-19 20 PT S1/2 SEC. IN SW FORMERLY LOT 11 000.16A	BLOCK I RES USE CODE 510	3,360	13,410	16,770							
			HOMESITE VALUE LISTED BELOW									
			3,360	13,410	16,770							
MYERS, BRENDA K. 006 C/O FIRST AMER. RE TAX SERVICE ATT: ESCROW REPORTING DEPT 8435 STEMMONS FWY 7TH FR DALLAS, TX 75247 VOL 629 PG 171 PARCEL-ID 15-115-0200.000	17-02-19 20 PT S1/2 SEC. IN SW FORMERLY LOT 13 BLOCK I IN 10 000.03A	RES USE CODE 500	670	00	670							
MYERS, BRENDA K. 006 C/O FIRST AMER. RE TAX SERVICE ATT: ESCROW REPORTING DEPT 8435 STEMMONS FWY 7TH FR DALLAS, TX 75247 VOL 629 PG 385 PARCEL-ID 15-115-0300.000	17-02-19 20 PT S1/2 SEC. IN SW FORMERLY LOT 12 WHOLE & S 40' 000.30A	RES USE CODE 510	6,050	12,740	18,790							
			HOMESITE VALUE LISTED BELOW									
			6,050	12,740	18,790							
DELONG, MICHAEL E. & AMY L. 322 TWP. RD. 294 PEDRO, OHIO 45659-894	17-02-19 20 PT S1/2 SEC IN SW LOTS, 9, 10 BLOCK I LESS .15 B AL=0.15ACR	RES USE CODE 510	4,100	8,940	13,040							
SNODGRASS, BERNIE A JR. & JENNIFER L. 95 TOWNSHIP RD. 616 SOUTH POINT, OHIO 45680 VOL 599 PG 689 PARCEL-ID 15-115-0400.001	17-02-19 20 PT S1/2 SEC IN SW LOTS 9, 10 BLOCK I PT .15ACRES RES USE CODE 510		3,230	12,520	15,750							
JACKSON, OREL D. & JUDY A. 109 LAWRENCE AVE SOUTH POINT, OHIO 45680 OR 220 PG 23 PARCEL-ID 15-115-0500.000	17-02-19 20 PT S1/2 SEC. PT. IN SW 000.68A	COM USE CODE 401	17,850	70,000	87,850							
ACKERMAN, MARY JOANN P.O. BOX 434 IRONTON, OHIO 45638 OR 69 PG 729 PARCEL-ID 15-115-0600.000	17-02-19 20 PT S PT S1/2 SEC. PT. IN SW 000.35A	COM USE CODE 453	5,340	13,320	18,660							

TAX RATE 1
A/R RED FACTOR 06.9440
OTH RED FACTOR 05.2067

LAWRENCE TAX DISTRICT

GENERAL TAX LIST AND DUPLICATE OF REAL AND PUBLIC UTILITY PROPERTY COUNTY REAL ESTATE TAXES AND SPECIAL ASSESSMENTS

15-PERRY TWP-SOUTH POINT DELTA S.D.

01/03/05

TAX YEAR 2004
INTEREST RATE
PAGE NO 2721

OWNER'S NAME MAILING ADDRESS	DESCRIPTION			TAXES CHARGED	DECEMBER TAXES	PENALTY	JUNE TAXES	PENALTY	TOTAL DELINQUENT	C. D. DATE	MEMO
	LAND	IMPROVEMENTS	TOTAL VALUE								
BROWNING, SHARON A. 777 CO RD 1 SOUTH POINT, OHIO 45680 OR 128 PG 69 PARCEL-ID 15-116-0600.000	17-02-19 20 3 PARCEL 1 ON RD. X 136' 0000.06A	RES USE CODE 500	156.12	8/25/05 Conduct Mobility Relocation Company							
BROWNING, SHARON A. 006 C/O FIRST AMER. RE TAX SERVICE ATT: ESCROW REPORTING DEPT 8435 STEMMONS FWY 7TH FR DALLAS, TX 75247 OR 128 PG 69 PARCEL-ID 15-116-0700.000	17-02-19 20 3 PT. PARCEL 1 0000.28A	RES USE CODE 510	15,700	Same							Donald R. Pelletier + Brenda S. Koch
HANKINS, BETHEL A. 006 C/O FIRST AMER. RE TAX SERVICE ATT: ESCROW REPORTING DEPT 8435 STEMMONS FWY 7TH FR DALLAS, TX 75247 VOL 574 PG 449 PARCEL-ID 15-116-0800.000	17-02-19 20 3 PARCEL 3 ON RD. X 136' 0000.19A	RES USE CODE 510	24,800								Brenda S. Koch
SALMONS, GLENNA M. 793 CO. RD. 1 SOUTH POINT, OHIO 45680 PARCEL-ID 15-116-0900.000	17-02-19 20 3 PARCEL 2 7C' ON RD. X 136' 0000.19A	RES USE CODE 510	19,770								
D.J. ASHWORTH, INC. 046 C/O D. J. ASHWORTH VOL 614 PG 367 PARCEL-ID 15-116-1400.000	17-2-19 20 4 W OF SEC LINE S 4.76, 10.13 BAL = 6.91 ACRES AGR USE CODE 100		1,940								
MCGINNIS, INC. 113 C/O MCGINNIS, INC. P.O. BOX 534 SOUTH POINT, OHIO 45680 VOL 497 PG 139 PARCEL-ID 15-116-1400.001	17-2-19 & 20 W PT 4 W OF SEC L INE 2.95 ACS. COM USE CODE 400		220								
GRANDVIEW BUILDING & SUPPLY INC. 050 C/O GRANDVIEW BUILDINGS VOL 623 PG 534 PARCEL-ID 15-116-1400.002	17-2-19 20 PT 4 W OF SEC LINE PT 10.13 ACRES AGR USE CODE 100		6,030								
MARCUM, PAUL & NANCY K. 1237 CO RD 1 SOUTH POINT, OHIO 45680 OR 267 PG 267 PARCEL-ID 15-116-1401.000	17-2-19 20 4 PT W OF SEC LINE LESS 1.09 AC BAL .07AC RES USE CODE 500		40								

TAX RATE 1
A/R RED FACTOR 06.9440
OTH RED FACTOR 05.2067

LAWRENCE TAX DISTRICT

GENERAL TAX LIST AND DUPLICATE OF REAL AND PUBLIC UTILITY PROPERTY COUNTY REAL ESTATE TAXES AND SPECIAL ASSESSMENTS

15-PERRY TWP-SOUTH POINT DELTA S.D.

01/03/05

TAX YEAR 2004
INTEREST RATE
PAGE NO 2722

OWNER'S NAME MAILING ADDRESS	DESCRIPTION			TAXES CHARGED	DECEMBER TAXES	PENALTY	JUNE TAXES	PENALTY	TOTAL DELINQUENT	C. D. DATE	MEMO
	LAND	IMPROVEMENTS	TOTAL VALUE								
PARCEL-ID 15-116-1401.000	40	00	40								
12-11-03 TRNSF FROM 15-116-1401.000 RITCHIE, ANNETTE & ZANE RITCHIE, ANNETTE & ZANE 1237 CO RD 1 SOUTH POINT, OHIO 45680 VOL 458 PG 25 PARCEL-ID 15-116-1401.000	17-2-19 20 4 PT W OF SEC LINE LESS 1.09 AC BAL .07AC RES USE CODE 500		00								
12-11-03 TRNSF TO 15-116-1401.000 MARCUM, PAUL & NANCY K. HUTCHISON, SCOTT ENTERPRISES, INC. 905 BONNIE BLVD. HUNTINGTON, WV 25705 OR 46 PG 547 PARCEL-ID 15-116-1401.001	17-2-19 20 4 PT W OF SEC LN PT 1.09AC RES USE CODE 500		3,730								
10-08-04 114.12 CREMEANS, LARRY P. 1230 CO RD 1 SOUTH POINT, OHIO 45680 VOL 621 PG 739 PARCEL-ID 15-116-1402.000	17-02-19 20 4 PT W OF SEC LINE PT 0000.65A	RES USE CODE 500	3,350								
BROOKS, RAYMOND L. & THERESA B. 006 C/O FIRST AMER. RE TAX SERVICE ATT: ESCROW REPORTING DEPT 8435 STEMMONS FWY 7TH FR DALLAS, TX 75247 OR 74 PG 753 PARCEL-ID 15-116-1500.000	-00-00 1 TODD'S ACRES LESS 7' X 14' 0000.00A	RES USE CODE 510	22,160								
VILLAGE OF SOUTH POINT VILLAGE HALL SOUTH POINT, OHIO 45680-000 VOL 437 PG 466 PARCEL-ID 15-116-1501.000	-00-00 1 TODD'S ACRES 7' X 14' ONLY 0000.00A	EXM USE CODE 630	110								
REYES, RACHEL LYNN PERTEE 006 C/O FIRST AMER. RE TAX SERVICE ATT: ESCROW REPORTING DEPT 8435 STEMMONS FWY 7TH FR DALLAS, TX 75247 ORS PG 9 PARCEL-ID 15-116-1600.000	LOT 2 TODD'S ACRES RES USE CODE 510		20,550								
SULLIVAN, CAROLYN 006 C/O FIRST AMER. RE TAX SERVICE ATT: ESCROW REPORTING DEPT 8435 STEMMONS FWY 7TH FR DALLAS, TX 75247 PARCEL-ID 15-116-1700	-00-00 TODD'S ACRES 3 0000.00A	RES USE CODE 510	20,620	2-9-05 Charles + Isabelle Bonecutter							6-17-05 Henry B. + Mary Ann McMaster

TAX RATE 1
 A/R RED FACTOR 06.9440
 OTH RED FACTOR 05.2067

LAWRENCE TAX DISTRICT

GENERAL TAX LIST AND DUPLICATE OF REAL AND PUBLIC UTILITY PROPERTY COUNTY REAL ESTATE TAXES AND SPECIAL ASSESSMENTS

15-PERRY TWP-SOUTH POINT DELTA S.D.

TAX YEAR 2004
 INTEREST RATE
 PAGE NO 2723

OWNER'S NAME MAILING ADDRESS	DESCRIPTION			TAXES CHARGED	DECEMBER TAXES	PENALTY	JUNE TAXES	PENALTY	TOTAL DELINQUENT	C. D. DATE	MEMO
	LAND	IMPROVEMENTS	TOTAL VALUE								
VOL 535 PG 582 PARCEL-ID 15-116-1700.000 PAULEY, KAREN S. 006 C/O FIRST AMER.RE TAX SERVICE ATT:ESCROW REPORTING DEPT 8435 STEMMONS FWY 7TH FR DALLAS, TX 75247	4 0000.00A	RES USE CODE 510 5,180 15,230	20,410								
PARCEL-ID 15-116-1800.000 BAILEY, TAMMY L. & ARNOLD K. 006 C/O FIRST AMER.RE TAX SERVICE ATT:ESCROW REPORTING DEPT 8435 STEMMONS FWY 7TH FR DALLAS, TX 75247	5 0000.00A	RES USE CODE 599 5,180 810	5,990								
PARCEL-ID 15-117-0100.000 BAILEY, TAMMY L. & ARNOLD K. 006 C/O FIRST AMER.RE TAX SERVICE ATT:ESCROW REPORTING DEPT 8435 STEMMONS FWY 7TH FR DALLAS, TX 75247	6 0000.00A	RES USE CODE 510 5,180 16,700 HCMESITE VALUE LISTED BELOW 5,180 16,700	21,880								
PARCEL-ID 15-117-0200.000 FRY, ALICE Y & ARIYAN P.O. BOX 149 SOUTH POINT, OHIO 45680 VOL 604 PG 354	7 0000.00A	RES USE CODE 510 4,590 23,480 HCMESITE VALUE LISTED BELOW 4,590 23,480	28,070								
PARCEL-ID 15-117-0300.000 FRY, ALICE Y & ARIYAN 43 TWP. RD. 1211 SOUTH POINT, OHIO 45680 VOL 604 PG 354	8 0000.00A	RES USE CODE 500 4,810 00	4,810								
PARCEL-ID 15-117-0400.000 DILLON, JACLYN 37 TWP RD 1407 SOUTH POINT, OHIO 45680-000 OR 204 PG 737	9 0000.00A	RES USE CODE 510 4,810 18,960 HCMESITE VALUE LISTED BELOW 4,810 18,960	23,770								
PARCEL-ID 15-117-0500.000 BROUGHTON, DOROTHY E. 51 TOWNSHIP ROAD 1407 SOUTH POINT, OHIO 45680-000 VOL 459 PG 166	10 0000.00A	RES USE CODE 510 4,810 18,010 HCMESITE VALUE LISTED BELOW 4,810 18,010	22,820								
PARCEL-ID 15-117-0600.000 COCHRAN, KARL P. -00-00 TODD'S ACRES											

TAX RATE 1
 A/R RED FACTOR 06.9440
 OTH RED FACTOR 05.2067

LAWRENCE TAX DISTRICT

GENERAL TAX LIST AND DUPLICATE OF REAL AND PUBLIC UTILITY PROPERTY COUNTY REAL ESTATE TAXES AND SPECIAL ASSESSMENTS

15-PERRY TWP-SOUTH POINT DELTA S.D.

TAX YEAR 2004
 INTEREST RATE
 PAGE NO 2724

OWNER'S NAME MAILING ADDRESS	DESCRIPTION			TAXES CHARGED	DECEMBER TAXES	PENALTY	JUNE TAXES	PENALTY	TOTAL DELINQUENT	C. D. DATE	MEMO
	LAND	IMPROVEMENTS	TOTAL VALUE								
63 TOWNSHIP ROAD 1407 SOUTH POINT, OHIO 45680 VOL 621 PG 702 PARCEL-ID 15-117-0700.000	11 0000.00A	RES USE CODE 510 4,810 22,790 HCMESITE VALUE LISTED BELOW 4,810 20,750	27,600								
PARCEL-ID 15-117-0800.000 CHURCH, CHARLES & CATHY 75 TWP. RD. 1407 SOUTH POINT, OHIO 45680 VOL 467 PG 262	12 0000.00A	RES USE CODE 510 4,810 20,810 HCMESITE VALUE LISTED BELOW 4,810 20,810	25,620								
PARCEL-ID 15-117-0900.000 TRAINA, PHILIP J. 006 C/O FIRST AMER.RE TAX SERVICE ATT:ESCROW REPORTING DEPT 8435 STEMMONS FWY 7TH FR DALLAS, TX 75247	13 0000.00A	RES USE CODE 510 4,810 18,890	23,700								
PARCEL-ID 15-117-1000.000 MCCLEAN, ALICE J. 45 TWP RD 1405 SOUTH POINT, OHIO 45680-000 OR 65 PG 364	14 0000.00A	RES USE CODE 510 5,180 24,100 HCMESITE VALUE LISTED BELOW 5,180 24,100	29,280								
PARCEL-ID 15-117-1100.000 MCCLEAN, ALICE J. 45 TWP RD 1405 SOUTH POINT, OHIO 45680-000 OR 65 PG 364	15 0000.00A	RES USE CODE 500 5,030 00	5,030								
PARCEL-ID 15-117-1200.000 HORAN, ALFRED M & DORIS A 94 TWP RD 1407 SOUTH POINT, OHIO 45680 VOL 440 PG 503	16 0000.00A	RES USE CODE 510 6,280 10,710 HCMESITE VALUE LISTED BELOW 6,280 10,710	16,990								
PARCEL-ID 15-117-1300.000 HORAN, ALFRED M & DORIS A 94 TWP RD 1407 SOUTH POINT, OHIO 45680 VOL 440 PG 503	17 0000.00A	RES USE CODE 599 6,090 760	6,850								
PARCEL-ID 15-117-1400.000 BREWER, AZUCENA B. 003 C/O VALUTREE REAL ESTATE TAX SERVICE DIVISION P. O. BOX 85188 RICHMOND, VA. 23286-9447 OR 15 PG 733	18 0000.00A	RES USE CODE 510 6,040 21,320 HCMESITE VALUE LISTED BELOW 6,040 21,320	27,360								9/27/05 Christy Burns & Daniel V. Cherry

TAX RATE 1
 A/R RED FACTOR 06.9440
 OTH RED FACTOR 05.2067

LAWRENCE
 TAX DISTRICT

GENERAL TAX LIST AND DUPLICATE OF REAL AND PUBLIC UTILITY PROPERTY
 COUNTY REAL ESTATE TAXES AND SPECIAL ASSESSMENTS
 15-PERRY TWP-SOUTH POINT DELTA S.D.

TAX YEAR 2004
 INTEREST RATE
 PAGE NO 2725

OWNER'S NAME MAILING ADDRESS	DESCRIPTION			TAXES CHARGED	DECEMBER TAXES	PENALTY	JUNE TAXES	PENALTY	TOTAL DELINQUENT	C. D. DATE	MEMO
	LAND	IMPROVEMENTS	TOTAL VALUE								
DUVENDECK, RICHARD L. & TERRI L. 50 TWP RD 1407 SOUTH POINT, OHIO 45680 VOL 575 PG 673 PARCEL-ID 15-117-1500.000	15 -00-00 TODD'S ACRES	RES USE CODE 510	5,710 15,320 21,030 HCMESITE VALUE LISTED BELOW 5,710 15,320 21,030								
WEBB, KENNETH L. & MELISSA A. 006 C/O FIRST AMER. RE TAX SERVICE ATT: ESCROW REPORTING DEPT 8435 STEMMONS FWY 7TH FR DALLAS, TX 75247 VOL 628 PG 76/79 PARCEL-ID 15-117-1600.000	20 -00-00 TODD'S ACRES	RES USE CODE 510	5,710 12,240 17,950								
FERGUSON, BOBBY & JENNIFER 36 TOWNSHIP RD. SOUTH POINT, OHIO 45680 OR 75 PG 430 PARCEL-ID 15-117-1700.000	21 -00-00 TODD'S ACRES	RES USE CODE 510	00 00 00								
07-27-04 TRNSF TO 15-117-1700.000											
MORETTO, CRYSTAL M. & WILLIAM F. 36 TWP RD 1407 SOUTH POINT, OHIO 45680 OR 305 PG 134 PARCEL-ID 15-117-1700.000	21 -00-00 TODD'S ACRES	RES USE CODE 510	5,650 19,520 25,170 HCMESITE VALUE LISTED BELOW 5,650 19,520 25,170								
07-27-04 TRNSF FROM 15-117-1700.000											
RILEY, THELMA JEAN 79 TOWNSHIP ROAD 1211 SOUTH POINT, OHIO 45680 OR 53 PG 227 PARCEL-ID 15-117-1800.000	22 -00-00 TODD'S ACRES	RES USE CODE 500	5,520 00 5,520								
RILEY, THELMA JEAN 79 TWP. RD. 1211 SOUTH POINT, OHIO 45680 OR 53 PG 227 PARCEL-ID 15-118-0100.000	23 -00-00 TODD'S ACRES	RES USE CODE 510	5,760 23,980 29,740 HCMESITE VALUE LISTED BELOW 5,760 23,980 29,740								
FRANCE, SARA K. 006 C/O FIRST AMER. RE TAX SERVICE ATT: ESCROW REPORTING DEPT 8435 STEMMONS FWY 7TH FR DALLAS, TX 75247 OR 120 PG 758 PARCEL-ID 15-118-0200.000	TODD'S ACRES LOT 24 LESS 1,451 SQ FT	RES USE CODE 510	5,650 25,620 31,270								
RILEY, THELMA JEAN	TODD'S ACRES 24 PT (1,451 SQ F										

5/16/05
 Craig L + Melissa D Simpson

TAX RATE 1
 A/R RED FACTOR 06.9440
 OTH RED FACTOR 05.2067

LAWRENCE
 TAX DISTRICT

GENERAL TAX LIST AND DUPLICATE OF REAL AND PUBLIC UTILITY PROPERTY
 COUNTY REAL ESTATE TAXES AND SPECIAL ASSESSMENTS
 15-PERRY TWP-SOUTH POINT DELTA S.D.

TAX YEAR 2004
 INTEREST RATE
 PAGE NO 2726

OWNER'S NAME MAILING ADDRESS	DESCRIPTION			TAXES CHARGED	DECEMBER TAXES	PENALTY	JUNE TAXES	PENALTY	TOTAL DELINQUENT	C. D. DATE	MEMO
	LAND	IMPROVEMENTS	TOTAL VALUE								
79 TWP RD 1211 SOUTH POINT, OH 45680 OR 58 PG 203 PARCEL-ID 15-118-0200.001	T) TODD'S ACRES 25 LESS 2,325 SQ FT	RES USE CODE 500	710 00 710								
WADDLE, RALPH W. & JUDY G. MAR TIM	TODD'S ACRES 25 LESS 2,325 SQ FT	RES USE CODE 500	6,310 00 6,310								
FRANCE, SARA K. 99 TWP RD 1211 SOUTH POINT, OH 45680 OR 153 PG 534 PARCEL-ID 15-118-0300.001	TODD'S ACRES 25 PT (2,325 SQ F T)	RES USE CODE 500	950 00 950								
WADDLE, RALPH W. & JUDY G. MAR TIM	-00-00 TODD'S ACRES 26	RES USE CODE 510	17,780 25,920 43,700 HCMESITE VALUE LISTED BELOW 00 25,760 25,760								
THOMAS, C. DAVID & DUDDE JEAN P.O. BOX 506 SOUTH POINT, OH 45680 OR 257 PG 375 PARCEL-ID 15-118-0401.000	-00-00 TODD'S ACRES 2 LCT 1	RES USE CODE 500	5,590 00 5,590								
LAYNE, PATSY 006 C/O FIRST AMER. RE TAX SERVICE ATT: ESCROW REPORTING DEPT 8435 STEMMONS FWY 7TH FR DALLAS, TX 75247 VOL 408 PG 270 PARCEL-ID 15-118-0402.000	-00-00 TODD'S ACRES 2 LCT 2	RES USE CODE 510	5,590 15,450 21,040 HCMESITE VALUE LISTED BELOW 5,590 15,450 21,040								
BOGGS, MARK A & TERESA PEMBERT ON	-00-00 TODD'S ACRES 2 LCT 3	RES USE CODE 510	5,590 17,450 23,040 HCMESITE VALUE LISTED BELOW 5,590 17,450 23,040								
WHITLEY, ROSE R. 46 TWP RD 1402 SOUTH POINT, OHIO 45680-000 VOL 480 PG 444 PARCEL-ID 15-118-0404.000	-00-00 TODD'S ACRES 2 LCT 4	RES USE CODE 510	5,590 22,200 27,790 HCMESITE VALUE LISTED BELOW 5,590 22,200 27,790								
DOUGLAS, GEORGE W. & CAROLYN 148 TWP. RD. 1211	-00-00 TODD'S ACRES 2 LCT 5										

12/29/05
 Charles V + Lois L. Gorman

TAX RATE 1
 A/R RED FACTOR 06.9440
 OTH RED FACTOR 05.2067

LAWRENCE TAX DISTRICT

GENERAL TAX LIST AND DUPLICATE OF REAL AND PUBLIC UTILITY PROPERTY COUNTY REAL ESTATE TAXES AND SPECIAL ASSESSMENTS

15-PERRY TWP-SOUTH POINT DELTA S.D.

01/03/05

TAX YEAR 2004
 INTEREST RATE
 PAGE NO 2727

OWNER'S NAME MAILING ADDRESS	DESCRIPTION			TAXES CHARGED	DECEMBER TAXES	PENALTY	JUNE TAXES	PENALTY	TOTAL DELINQUENT	C. D. DATE	MEMO
	LAND	IMPROVEMENTS	TOTAL VALUE								
SOUTH POINT, OHIO 45680	0000.00A	RES USE CODE 500									
PARCEL-ID 15-118-0405.000	5,590	00	5,590								
DOUGLAS, GEORGE W. & CAROLYN 148 TWP. RD. 1211 SOUTH POINT, OHIO 45680 VOL 310 PG 116	-00-00 TODDS ACRES 2 LCT 6 0000.00A	RES USE CODE 599									
PARCEL-ID 15-118-0406.000	5,590	5,040	10,630								
DOUGLAS, GEORGE W. & CAROLYN 148 TWP. RD. 1211 SOUTH POINT, OHIO 45680 VOL 310 PG 116	-00-00 TODDS ACRES 2 LCT 7 0000.00A	RES USE CODE 510									
PARCEL-ID 15-118-0407.000	5,350	15,090	20,440								
		HCMSITE VALUE LISTED BELOW									
	5,350	15,010	20,360								
MYERS, GEORGE E & DAPHNA LIFE EST-REM JACK EDWARD MYERS 120 TWP RD 1211 SOUTH POINT, OHIO 45680 OR 287 PG 744	-00-00 TODDS ACRES 2 LCT 8 0000.00A	RES USE CODE 510									
PARCEL-ID 15-118-0408.000	5,350	10,250	15,600								
		HCMSITE VALUE LISTED BELOW									
	5,350	10,250	15,600								
04-20-04 TRNSF FROM 15-118-0408.000	MYERS, GEORGE E. & DAPHNA										
MYERS, GEORGE E. & DAPHNA 120 TWP RD 1211 SOUTH POINT, OHIO 45680	-00-00 TODDS ACRES 2 LCT 8 0000.00A	RES USE CODE 510									
PARCEL-ID 15-118-0408.000	00	00	00								
04-20-04 TRNSF TO 15-118-0408.000	MYERS, GEORGE E & DAPHNA										
HARGIS, WILLIAM K. AND BRENDA 015	TODD'S ACRES #2 LOT 9 RES USE CODE 510										
C/O WELLS FARGO REAL ESTATE TAX SERVICE 1 HOME CAMPUS DES MOINES, IOWA 50306-9309 OR 120 PG 513	5,590	17,560	23,150								
PARCEL-ID 15-118-0409.000											
BAILEY, EDWARD LEE II 29 TWP RD 1404 SOUTH POINT, OHIO 45680-770 OR 171 PG 71	-00-00 TODDS ACRES 2 LCT 10 0000.00A	RES USE CODE 510									
PARCEL-ID 15-118-0410.000	5,590	16,230	21,820								
		HCMSITE VALUE LISTED BELOW									
	5,590	16,040	21,630								
HALL, ROBERT & KEMELLA MCKENZIE E-HALL 006	11 TODD'S ACRES #2 RES USE CODE 599										
C/O FIRST AMER.RE TAX SERVICE ATT:ESCROW REPORTING DEPT	5,590	1,510	7,100								

TAX RATE 1
 A/R RED FACTOR 06.9440
 OTH RED FACTOR 05.2067

LAWRENCE TAX DISTRICT

GENERAL TAX LIST AND DUPLICATE OF REAL AND PUBLIC UTILITY PROPERTY COUNTY REAL ESTATE TAXES AND SPECIAL ASSESSMENTS

15-PERRY TWP-SOUTH POINT DELTA S.D.

01/03/05

TAX YEAR 2004
 INTEREST RATE
 PAGE NO 2728

OWNER'S NAME MAILING ADDRESS	DESCRIPTION			TAXES CHARGED	DECEMBER TAXES	PENALTY	JUNE TAXES	PENALTY	TOTAL DELINQUENT	C. D. DATE	MEMO
	LAND	IMPROVEMENTS	TOTAL VALUE								
8435 STEMMONS FWY 7TH FR DALLAS, TX 75247 OR 230 PG 811											
PARCEL-ID 15-118-0411.000											
HALL, ROBERT AND KEMELLA MCKENZIE E-HALL 006	-00-00 TODDS ACRES 2 LCT 12 0000.00A	RES USE CODE 510									
C/O FIRST AMER.RE TAX SERVICE ATT:ESCROW REPORTING DEPT 8435 STEMMONS FWY 7TH FR DALLAS, TX 75247	5,590	15,860	21,450								
		HCMSITE VALUE LISTED BELOW									
	5,590	15,860	21,450								
PARCEL-ID 15-118-0412.000											
LUCAS, WILLIAM L & MELODY L 006	-00-00 TODDS ACRES 2 LCT 13 0000.00A	RES USE CODE 510									
C/O FIRST AMER.RE TAX SERVICE ATT:ESCROW REPORTING DEPT 8435 STEMMONS FWY 7TH FR DALLAS, TX 75247	5,590	18,000	23,590								
		HCMSITE VALUE LISTED BELOW									
	5,590	18,000	23,590								
PARCEL-ID 15-118-0413.000											
THOMAS, C. DAVID & DUDDIE JEAN P.O. BOX 506 SOUTH POINT, OH 45680 OR 257 PG 375	-00-00 TODDS ACRES 2 LCT 14 0000.00A	RES USE CODE 500									
PARCEL-ID 15-118-0414.000	5,590	00	5,590								
MYERS, GARY SHANE & REBECCA J 006	-00-00 TODDS ACRES 2 LCT 15 0000.00A	RES USE CODE 510									
C/O FIRST AMER.RE TAX SERVICE ATT:ESCROW REPORTING DEPT 8435 STEMMONS FWY 7TH FR DALLAS, TX 75247	11,120	16,870	27,990								
		HCMSITE VALUE LISTED BELOW									
	11,120	14,760	25,880								
PARCEL-ID 15-118-0415.000											
PINKERMAN, JAMES T. & KAREN K. 004	-00-00 TODDS ACRES 2 LCT 16 0000.00A	RES USE CODE 510									
C/O LANDAMERICA TAX & FL SERV E. COAST PROCESSING DEPT P. O. BOX 875 OAKS, PA. 19456-9919	5,180	20,340	25,520								
		HCMSITE VALUE LISTED BELOW									
	5,180	20,340	25,520								
PARCEL-ID 15-118-0416.000											
HUNINGHAKE, ALAN & DREAMA 52 TWP RD 1404 SOUTH POINT, OHIO 45680 VOL 525 PG 229	-00-00 TODDS ACRES 2 LCT 17 0000.00A	RES USE CODE 510									
PARCEL-ID 15-118-0417.000	5,180	14,230	19,410								
		HCMSITE VALUE LISTED BELOW									
	5,180	14,230	19,410								
STEWART, JARRELL LEE & EMMA SW 86 TWP RD. 1211 SOUTH POINT, OHIO 45680 VOL 366 PG 296	TODDS ACRES 2 LOT 18 LESS 65 X 120	RES USE CODE 500									
PARCEL-ID 15-118-0418.000	370	00	370								

8/18/05
 Ryan A. Mahony & Mary E. Thomas

TAX RATE 1
 A/R RED FACTOR 06.9440
 OTH RED FACTOR 05.2067

LAWRENCE
 TAX DISTRICT

GENERAL TAX LIST AND DUPLICATE OF REAL AND PUBLIC UTILITY PROPERTY
 COUNTY REAL ESTATE TAXES AND SPECIAL ASSESSMENTS

15-PERRY TWP-SOUTH POINT DELTA S.D.

01/03/05

TAX YEAR 2004
 INTEREST RATE
 PAGE NO 2741

OWNER'S NAME MAILING ADDRESS	DESCRIPTION			TAXES CHARGED	DECEMBER TAXES	PENALTY	JUNE TAXES	PENALTY	TOTAL DELINQUENT	C. D. DATE	MEMO
	LAND	IMPROVEMENTS	TOTAL VALUE								
GAY 1687 CO RD 1 SOUTH POINT, OH. 45680-0000 OR 37 PG 259 PARCEL-ID 15-121-0501.000	0000.53A	RES USE CODE 510	5,420 11,600 17,020								
KELLEY, GERTRUDE K. AND BILLY G. LIFE EST. 1703 CO RD 1 SOUTH POINT, OHIO 45680-0000 VOL 633 PG 629 PARCEL-ID 15-121-0700.000	17-02-29 N PT SEC LESS E PT 0000.29A	RES USE CODE 500	3,820 00 3,820	(Billy's Life Est.) Robert L. Westholder							
DILLON, MARK DUANE AND BRENDA GAY 1687 CO RD 1 SOUTH POINT, OH. 45680-0000 VOL 361 PG 438 PARCEL-ID 15-121-0701.000	17-02-29 E PT N PT OF SEC PT 0000.32A	RES USE CODE 500	4,050 00 4,050								
LAWRENCE ECONOMIC DEVELOPMENT CORPORATION PO BOX 488 SOUTH POINT, OH 45680 PARCEL-ID 15-121-1000.000	17-02-29 ST. HY EASE. PARC. NC. 31 LA 2A & PARC. N 0003.03A	EXM USE CODE 610	110 00 110								
STEPHEN, MAYME E. LIFE EST 1823 CO RD 1 SOUTH POINT, OHIO 45680 VOL 266 PG 409 PARCEL-ID 15-122-0100.000	-00-00 17 02 29 N FT SEC 0045.46A	AGR USE CODE 120	19,590 00 19,590	also 11/18/05 same life est Benjamin W. Stephens							
STEPHEN, MAYME E. LIFE EST 1823 CO RD 1 SOUTH POINT, OHIO 45680 VOL 266 PG 409 PARCEL-ID 15-122-0600.000	-00-00 17 02 29 N FT SEC 0001.00A	RES USE CODE 510	7,000 9,940 16,940	also 11/18/05 same Debra M. Stone							
FRANKLIN, DAVID LEE & JANE MAR IE 60 PVT DR 141 CO RD 56 SOUTH POINT, OHIO 45680 OR 215 PG 7 PARCEL-ID 15-122-0800.000	17-2-29 NW COR NW LESS 0.64A B AL= 0.36A	COM USE CODE 499	3,840 35,740 39,580								
BYRD, SHEENA 76 TWP RD 618 SOUTH POINT, OHIO 45680 OR 18 PG 362 PARCEL-ID 15-122-0800.001	17-2-29 PT NW COR NW 0.16AC	RES USE CODE 510	140 15,540 15,680								
FITZPATRICK, DEBRA M. 203 TIFFANY LANE SOUTH POINT, OHIO 45680 PARCEL-ID 15-122-0800.002	17-2-29 PT NW COR NW 0.16A	RES USE CODE 520	140 20,140 20,280								

TAX RATE 1
 A/R RED FACTOR 06.9440
 OTH RED FACTOR 05.2067

LAWRENCE
 TAX DISTRICT

GENERAL TAX LIST AND DUPLICATE OF REAL AND PUBLIC UTILITY PROPERTY
 COUNTY REAL ESTATE TAXES AND SPECIAL ASSESSMENTS

15-PERRY TWP-SOUTH POINT DELTA S.D.

01/03/05

TAX YEAR 2004
 INTEREST RATE
 PAGE NO 2742

OWNER'S NAME MAILING ADDRESS	DESCRIPTION			TAXES CHARGED	DECEMBER TAXES	PENALTY	JUNE TAXES	PENALTY	TOTAL DELINQUENT	C. D. DATE	MEMO
	LAND	IMPROVEMENTS	TOTAL VALUE								
FITZPATRICK, DEBRA M 203 TIFFANY LANE SOUTH POINT, OHIO 45680 VOL 590 PG 454 PARCEL-ID 15-122-0800.003	17-2-29 PT NW COR NW 0.16A	RES USE CODE 520	140 19,390 19,530	10/13/05 James Wood & Ada							
HERN, DONALD L. & VICTORIA A. 36 TOWNSHIP RD. 618 SOUTH POINT, OHIO 45680 VOL 546 PG 619 PARCEL-ID 15-122-0800.004	17-2-29 PT NW COR NW 0.16A	RES USE CODE 510	140 15,790 15,930								
LAWRENCE ECONOMIC DEVELOPMENT CORPORATION PO BOX 488 SOUTH POINT, OH 45680 PARCEL-ID 15-122-0900.000	17-02-29 S PT N 1/2 SEC W PT SPT N 1/2 SEC WPT 0000.91A	AGR USE CODE 100	260 00 260								
SMITH, JOHN W. & NANCY L. 118 C/O JOHN & NANCY SMITH 255 TWP. RD. 85W CHESAPEAKE, OHIO 45619 OR 22 PG 533 PARCEL-ID 15-122-0901.000	17-02-29 N PT S 1/2 SEC PT 0010.34A	AGR USE CODE 100	7,330 00 7,330								
CARTER, LARRY A. 198 PVT. RD. 1336 SOUTH POINT, OHIO 45680 OR 60 PG 761 PARCEL-ID 15-123-0100.000	17-02-29 S PT. N 1/2 SEC. E PT. 0011.41A	COM USE CODE 400	2,520 00 2,520								
BAILEY, RAYMOND P.O. BOX 551 SOUTH POINT, OHIO 45680 VOL 625 PG 624 PARCEL-ID 15-123-0200.001	17-2-29 PT S PT N 1/2 SEC NEXT TC CR PT LESS 6.56, 1.78, BAL 1 .13 AC	COM USE CODE 400	1,720 00 1,720								
BIOMASS GROUP, LLC C/O MARK HARRIS 65 AVE. OF CHAMPIONS NICHOLASVILLE, KY 40358 OR 25 PG 425 PARCEL-ID 15-123-0200.002	17-2-29 PT S PT N 1/2 SEC NEXT TO CR 0.06ACS.	IND USE CODE 300	90 00 90	also per Pappin Combined into 15-123-0201							
BIOMASS GROUP, LLC C/O MARK HARRIS 65 AVE. OF CHAMPIONS NICHOLASVILLE, KY 40358 OR 25 PG 425 PARCEL-ID 15-123-0200.003	17-2-29 PT S PT N 1/2 SEC NEXT CR 0.15ACS.	IND USE CODE 300	180 00 180								
BAILEY, RAYMOND PO BOX 451 SOUTH POINT, OHIO 45680 VOL 498 PG 796	17-2-29 PT S PT N 1/2 SEC TO CR PT 1.56ACS.	COM USE CODE 480									

see pg 2743
for plat

**LEGAL DESCRIPTION
LOT 2B (PART OF LOT 2)
BIOMASS GROUP, LLC**

Being a tract of land in Perry Township, Sections 29 and 32, Township 2, Range 17 and being more particularly described as follows:

Beginning for reference at a point, said point being the section corner of Sections 29, 30, 31 and 32, thence S 86-22-03 E, 1627.83' to a point, said point being in the west line of Lot 2B; thence with the west line of said Lot 2B, N 03-31-40 E, 274.18' to an iron pipe and cap found in concrete, said iron pipe and cap being the northwest corner of said Lot 2B, the True Point of Beginning;

Thence with the north line of said Lot 2B, S 86-26-22 E, 361.02' to an iron pipe and cap found;

Thence, N 03-35-24 E, 36.59' to an iron pipe and cap found;

Thence, S 86-26-28 E, 70.55' to a 1 1/2" iron pipe found;

Thence, S 03-37-18 W, 36.67' to an iron pipe and cap found;

Thence S 86-28-25 E, 1128.59, to an iron pipe and cap found, said iron pipe and cap being the northeast corner of said Lot 2B;

Thence with the east line of said Lot 2B, S 03-31-30 W, 188.81' to a rebar and cap set, said rebar and cap being the northeast corner of Lot 2A;

Thence, with the north line of said Lot 2A, N 86-36-59 W, 465.55' to a rebar and cap set, said rebar and cap being the northwest corner of said Lot 2A;

Thence, with the west line of said Lot 2A, S 25-53-04 E, 847.91' to a rebar and cap set, said rebar and cap being the southeast corner of said Lot 2A and in the east line of Lot 2B;

Thence with the east line of said Lot 2B, S 03-31-30 W, 991.88' to an iron pipe and cap found, said iron pipe and cap being the southeast corner of said Lot 2B;

Thence with the south line of said Lot 2B, N 86-26-44 W, 1220.01' to an iron pipe and cap found, said iron pipe and cap being the southwest corner of said Lot 2B;

Thence with the west line of said Lot 2B, N 03-32-56 E, 634.97' to an iron pipe and cap found;

Thence, S 86-28-07 E, 325.02' to an iron pipe and cap found;

Thence, N 03-33-36 E, 919.46' to a PK nail set;

Thence, N 86-26-00 W, 666.07' to a 1 1/2" iron pipe found;

Thence, N 03-31-40 E, 468.79' to the True Point of Beginning containing 49.020 acres by survey.

Bearings and Distances are grid based on NAD 1983 Ohio South State Plane Coordinate System.

Being part of the same lands conveyed to Biomass Group, LLC from South Point Ethanol by deed dated July 28, 1999 and recorded in Official Records Volume 25, Page 425 in the Office of the Recorder of Lawrence County, Ohio.

Reference is hereby made to a plat by Woolpert, Inc., project # 064735-156d, "Boundary Survey for Biomass Group, LLC Survey and Division of Lot 2 DV 25 P 425", (sheet 1 of 1), Section 29 & 32, Perry Township, Lawrence County, Ohio.

Part of Auditor's Parcel Number 15-123-0201.

LINE TABLE					
LINE	SURVEY	BEARING	LENGTH	BEARING	LENGTH
L1	N03°37'24"E	36.59	N03°37'48"E	36.58	
L2	S86°26'28"E	70.55	S86°27'12"E	70.50	
L3	S03°31'18"W	36.60	S03°37'48"W	36.58	



**LEGAL DESCRIPTION
LOT 2A (PART OF LOT 2)
BIOMASS GROUP, LLC**

Being a tract of land in Perry Township, Sections 29 and 32, Township 2, Range 17 and being more particularly described as follows:

Beginning for reference at a point, said point being the section corner of Sections 29, 30, 31 and 32, thence S 86-22-03 E, 1627.83' to a point, said point being in the west line of Lot 2B; thence with the west line of said Lot 2B, N 03-31-40 E, 274.18' to an iron pipe and cap found in concrete, said iron pipe and cap being the northwest corner of said Lot 2B; thence with the north line of said Lot 2B, S 86-26-22 E, 361.02' to an iron pipe and cap found; thence, N 03-35-24 E, 36.59' to an iron pipe and cap found; thence, S 86-26-28 E, 70.55' to a 1 1/2" iron pipe found; thence, S 03-37-18 W, 36.67' to an iron pipe and cap found; thence S 86-28-25 E, 1128.59, to an iron pipe and cap found, said iron pipe and cap being the northeast corner of said Lot 2; thence with the east line of said Lot 2B, S 03-31-30 W, 188.81' to an iron pin and cap set the True Point of Beginning;

Thence, with the east line of said Lot 2, S 03-31-30 W, 843.29' to a rebar and cap set;

Thence, a severance through (original Lot 2) with the line of Lot 2B, N 25-52-04 W, 847.91' to a rebar and cap set;

Thence continuing, S 86-36-59 E, 465.55' to the True Point of Beginning containing 4.503 acres by survey.

Bearings and Distances are grid based on NAD 1983 Ohio South State Plane Coordinate System.

Being part of the same lands conveyed to Biomass Group, LLC from South Point Ethanol by deed dated July 28, 1999 and recorded in Official Records Volume 25, Page 425 in the Office of the Recorder of Lawrence County, Ohio.

Reference is hereby made to a plat by Woolpert, Inc., project # 064735-156d, "Boundary Survey for Biomass Group, LLC Survey and Division of Lot 2 DV 25 P 425", (sheet 1 of 1), Section 29 & 32, Perry Township, Lawrence County, Ohio.

Part of Auditor's Parcel Number 15-123-0201.

CERTIFICATION:

I HEREBY CERTIFY THAT THIS PLAT IS A CORRECT REPRESENTATION OF A FIELD SURVEY PERFORMED BY WOOLPERT INC. UNDER MY DIRECTION IN NOVEMBER OF 2005. I FURTHER CERTIFY THAT ALL MONUMENTS HAVE BEEN FOUND OR SET AS INDICATED.

WOOLPERT INC.

LEE R. POPLIN
OHIO REGISTERED SURVEYOR No. 6936

DATE 11/30/05

NOTES:
1) NORTH IS BASED UPON STATE OF OHIO STATE PLANE COORDINATE SYSTEM (SOUTH ZONE)
2) ALL DEED AND PLAT REFERENCES WERE TAKEN FROM THE LAWRENCE COUNTY RECORDERS OFFICE AND ARE THE SOURCE DOCUMENTS FOR THIS SURVEY.
3) OCCUPATION IN GENERAL FITS THE SURVEY.
4) ALL ADJOINING PROPERTY OWNED BY THE LAWRENCE ECONOMIC DEVELOPMENT CORPORATION DV 86, P. 69.

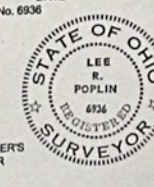

BOUNDARY SURVEY FOR BIOMASS GROUP, LLC
SURVEY AND DIVISION OF LOT 2 DV 25 P 425
DATE 11/30/05

PRE-APPROVAL
DESCRIPTION ONLY
Lawrence County Engineer
Date: 12-17-05

TAX RATE 1
A/R RED FACTOR 06.9440
OTH RED FACTOR 05.2067

LAWRENCE
TAX DISTRICT

GENERAL TAX LIST AND DUPLICATE OF REAL AND PUBLIC UTILITY PROPERTY
COUNTY REAL ESTATE TAXES AND SPECIAL ASSESSMENTS
15-PERRY TWP-SOUTH POINT DELTA S.D.

01/03/05
TAX YEAR 2004
INTEREST RATE
PAGE NO 2747

OWNER'S NAME MAILING ADDRESS	DESCRIPTION			TAXES CHARGED	DECEMBER TAXES	PENALTY	JUNE TAXES	PENALTY	TOTAL DELINQUENT	C. D. DATE	MEMO
	LAND	IMPROVEMENTS	TOTAL VALUE								
LANGLEY, LARRY AND PATRICIA G 1042 CO RD 60 SOUTH POINT, OHIO 45680 OR 123 PG 325 PARCEL-ID 15-124-0400.000	17-02-29 1 ST. HY. EASE. PT. PARC. N D 0000.64A EXM USE CODE 610	110	00	110							
PEMBERTON, EILEEN 1178 CO. RD. 60 SOUTH POINT, OHIO 45680 OR 123 PG 338 PARCEL-ID 15-124-0500.000	17-2-29 IN SE PT 1 LESS 2.96, 3.07 BAL .56AC RES USE CODE 500	490	00	490							
LANGLEY, LARRY AND PATRICIA G 1042 CO RD 60 SOUTH POINT, OH 45680 OR 123 PG 325 PARCEL-ID 15-124-0500.001	17-2-29 IN SE PT 1 PT 3.07AC RES USE CODE 510	8,810	187,440	196,250							
LANGLEY, LARRY AND PATRICIA G 1042 CO RD 60 SOUTH POINT, OH 45680 OR 123 PG 325 PARCEL-ID 15-124-0600.000	17-2-29 IN SE PT ST HWY EASEM ENT #35LA 0.87A. & 2.09A. 2.56ACS. EXM USE CODE 610	110	00	110							
PEMBERTON, EILEEN 1178 CO. RD. 60 SOUTH POINT, OHIO 45680 OR 123 PG 338 PARCEL-ID 15-124-0700.000	17-2-29 IN SE PT LESS .33 BAL .07AC RES USE CODE 500	60	00	60							
LANGLEY, LARRY AND PATRICIA G 1042 CO RD 60 SOUTH POINT, OH 45680 OR 123 PG 325 PARCEL-ID 15-124-0700.001	17-2-29 IN SE PT PT .33AC RES USE CODE 500	290	00	290							
CARTER, LARRY A. 198 PVT. RD. 1336 SOUTH POINT, OHIO 45680 OR 60 PG 761 PARCEL-ID 15-124-0800.000	17-02-29 IN SE PT. 1 0000.21A COM USE CODE 400	1,440	00	1,440							
PEMBERTON, EILEEN 1178 CO. RD. 60 SOUTH POINT, OHIO 45680 OR 123 PG 338 PARCEL-ID 15-124-0900.000	17-2-29 PT N 1/2 SE E PT 3.99 RES USE CODE 500	3,490	00	3,490							
PEMBERTON, EILEEN 1178 CO. RD. 60 SOUTH POINT, OHIO 45680 OR 123 PG 338 PARCEL-ID 15-124-1000.000	17-02-29 MID. S PT. 0000.61A RES USE CODE 510 HOMESITE VALUE LISTED BELOW	4,270	28,620	32,890							
		4,270	27,430	31,700							

TAX RATE 1
A/R RED FACTOR 06.9440
OTH RED FACTOR 05.2067

LAWRENCE
TAX DISTRICT

GENERAL TAX LIST AND DUPLICATE OF REAL AND PUBLIC UTILITY PROPERTY
COUNTY REAL ESTATE TAXES AND SPECIAL ASSESSMENTS
15-PERRY TWP-SOUTH POINT DELTA S.D.

01/03/05
TAX YEAR 2004
INTEREST RATE
PAGE NO 2748

OWNER'S NAME MAILING ADDRESS	DESCRIPTION			TAXES CHARGED	DECEMBER TAXES	PENALTY	JUNE TAXES	PENALTY	TOTAL DELINQUENT	C. D. DATE	MEMO
	LAND	IMPROVEMENTS	TOTAL VALUE								
LANGLEY, LARRY AND PATRICIA G 1042 CO RD 60 SOUTH POINT, OHIO 45680 OR 123 PG 325 PARCEL-ID 15-124-1100.000	17-02-29 PT. N1/2 SE ST. HY. EA PA NO.34ALA 0.22A & PAR N D 0000.22A EXM USE CODE 610	110	00	110							
ASHLAND OIL INC. C/O TAX COMPLIANCE DEPARTMENT P.O. BOX 14000 LEXINGTON, KY. 40512-0000 VOL 457 PG 689 PARCEL-ID 15-124-1300.000	17-02-29 IN SE PT. ST. HY EASE PT. PARC. N D 0000.90A EXM USE CODE 610	110	00	110							
SOUTH POINT LOCAL BOARD OF EDU CATION 201 PARK AVE SOUTH POINT, OH 45680 OR 316 PG 578 PARCEL-ID 15-124-1400.000	17-2-29IN SE E PT 2 LE: .03,2. 07 BAL 15.43AC AGR USE CODE 120	7,510	00	7,510							
09-29-04 TRNSE FROM 15-124-1400.000 10-08-04 232.76 HAYES, FREDDIE L. & HOLSCHUH, DANNY & LORELEI 54 CO RD 67 SCOTTOWN, OH 45678 VOL 636 PG 542 PARCEL-ID 15-124-1400.000	HAYES, FREDDIE L. & HOLSC 17-2-29IN SE E PT 2 LE: .03,2. 07 BAL 15.43AC AGR USE CODE 120	00	00	00							
09-29-04 TRNSE TO 15-124-1400.000 SOUTH POINT LOCAL BOARD O	SOUTH POINT LOCAL BOARD O										
SOUTH POINT SANITARY SEWER DIS TRICT 408 2ND ST W SOUTH POINT, OH 45680 OR 163 PG 400 PARCEL-ID 15-124-1400.001	17-2-29 IN SE E PT 2 PT .03AC EXM USE CODE 640	80	00	80							
LANGLEY, LARRY D. & PATRICIA G 58 OAK LANE HUNTINGTON W. VA 25701 OR 166 PG 105 PARCEL-ID 15-124-1400.002	17-2-29 IN SE E PT 2 2.07ACS RES USE CODE 500	7,940	00	7,940							
ADAMS, MERLE D. & MILLIE J. P.O. BOX 304 SOUTH POINT, OHIO 45680 VOL 577 PG 110 PARCEL-ID 15-124-1401.000	17-02-29 IN SE E PT 0002.28A RES USE CODE 510 HOMESITE VALUE LISTED BELOW	8,120	44,480	52,600							
		7,000	42,930	49,930							
SOUTH POINT LOCAL BOARD OF EDU CATION 201 PARK AVE SOUTH POINT, OHIO 45680 OR 316 PG 578 PARCEL-ID 15-124-1500.000	17-2-29 IN SE W PT ST HWY EASE LESS .16 BAL .71AC EXM USE CODE 610	110	00	110							

TAX RATE 1
A/R RED FACTOR 06.9440
OTH RED FACTOR 05.2067

LAWRENCE TAX DISTRICT

GENERAL TAX LIST AND DUPLICATE OF REAL AND PUBLIC UTILITY PROPERTY COUNTY REAL ESTATE TAXES AND SPECIAL ASSESSMENTS

TAX YEAR 2004
INTEREST RATE
PAGE NO 2771

01/03/05

15-PERRY TWP-SOUTH POINT DELTA S.D.

OWNER'S NAME MAILING ADDRESS	DESCRIPTION			TAXES CHARGED	DECEMBER TAXES	PENALTY	JUNE TAXES	PENALTY	TOTAL DELINQUENT	C. D. DATE	MEMO
	LAND	IMPROVEMENTS	TOTAL VALUE								
FREEMAN, CHARLES M. & ANGELA C 006 C/O FIRST AMER. RE TAX SERVICE ATT: ESCROW REPORTING DEPT 8435 STEMMONS FWY 7TH FR DALLAS, TX 75247 OR 318 PG 203 PARCEL-ID 15-130-1800.000	-00-00 53 OHIO VALLEY TRUCK FARMS ADD. SE PT. 5 0000.16A	RES USE CODE 520	140 19,490 19,630								
10-12-04 TRNSF FROM 15-130-1800.000	FREEMAN, DANNY D. & MELANIE M.										
FREEMAN, DANNY D. & MELANIE M. 106 GRANT CT. SOUTH POINT, OHIO 45680 OR 84 PG 639 PARCEL-ID 15-130-1800.000	-00-00 53 OHIO VALLEY TRUCK FARMS ADD. SE PT. 5 0000.16A	RES USE CODE 520	00 00 00								
10-12-04 TRNSF TO 15-130-1800.000	FREEMAN, CHARLES M. & ANGELA C.										
FREEMAN, DANNY D. & MELANIE M. 106 GRANT CT. SOUTH POINT, OHIO 45680 OR 84 PG 639 PARCEL-ID 15-131-0100.000	-00-00 53 OHIO VALLEY TRUCK FARMS ADD. NE PT. ST. HY. 0000.17A	EXM USE CODE 610	00 00 00								
10-12-04 TRNSF TO 15-131-0100.000	FREEMAN, CHARLES M. & ANGELA C.										
FREEMAN, CHARLES M. & ANGELA C. 84 TWP RD 1467 SOUTH POINT, OHIO 45680 OR 318 PG 203 PARCEL-ID 15-131-0100.000	-00-00 53 OHIO VALLEY TRUCK FARMS ADD. NE PT. ST. HY. 0000.17A	EXM USE CODE 610	110 00 110								
10-12-04 TRNSF FROM 15-131-0100.000	FREEMAN, DANNY D. & MELANIE M.										
KELLEY, MARCIA A. 70 TWP RD 1467 SOUTH POINT, OHIO 45680 OR 4 PG 766 PARCEL-ID 15-131-0200.000	53 OHIO VALLEY TRUCK FARMS ADD SW PT 100 ON 2ND LESS .19A B AL = .23AC	RES USE CODE 545	3,350 00 3,350								
KELLEY, MARCIA A. 70 TWP RD 1467 SOUTH POINT, OHIO 45680 OR 4 PG 766 PARCEL-ID 15-131-0200.001	53 OHIO VALLEY TRUCK FARMS ADD D SW PT 0.19 ACRES	RES USE CODE 545	170 400 570								
KELLEY, MARCIA A. 70 TWP RD 1467 SOUTH POINT, OHIO 45680 OR 4 PG 766 PARCEL-ID 15-131-0300.000	53 OH VALLEY TRUCK FARM ADD SE PT ST HY EA # 23ALA LESS .14 AC BAL .11	EXM USE CODE 610	110 00 110								

TAX RATE 1
A/R RED FACTOR 06.9440
OTH RED FACTOR 05.2067

LAWRENCE TAX DISTRICT

GENERAL TAX LIST AND DUPLICATE OF REAL AND PUBLIC UTILITY PROPERTY COUNTY REAL ESTATE TAXES AND SPECIAL ASSESSMENTS

TAX YEAR 2004
INTEREST RATE
PAGE NO 2772

01/03/05

15-PERRY TWP-SOUTH POINT DELTA S.D.

OWNER'S NAME MAILING ADDRESS	DESCRIPTION			TAXES CHARGED	DECEMBER TAXES	PENALTY	JUNE TAXES	PENALTY	TOTAL DELINQUENT	C. D. DATE	MEMO
	LAND	IMPROVEMENTS	TOTAL VALUE								
KELLEY, MARCIA A. 70 TWP RD 1467 SOUTH POINT, OHIO 45680 OR 4 PG 766 PARCEL-ID 15-131-0300.001	53 OH VALLEY TRUCK FARM ADD SE PT ST HY EA # 23ALA PT 0.14 ACRES	EXM USE CODE 610	110 00 110								
KELLEY, JAMES A. JR. 38 TWP RD 1467 SOUTH POINT, OH 45680 VOL 490 PG 488 PARCEL-ID 15-131-0400.000	-00-00 54 OHIO VALLEY TRUCK FARMS ADD. W PT. 0000.81A	RES USE CODE 510	6,690 11,740 18,430 HCMSITE VALUE LISTED BELOW 6,690 11,740 18,430								
KELLEY, JAMES A. JR. 38 TWP RD 1467 SOUTH POINT, OH 45680 VOL 490 PG 488 PARCEL-ID 15-131-0500.000	-00-00 54 OHIO VALLEY TRUCK FARMS ADD. E PT. ST. HY. EA. 0000.19A	EXM USE CODE 610	110 00 110								
SIMMONS, HAROLD R. 12 TWP. RD. 1467 SOUTH POINT, OHIO 45680 VOL 387 PG 428 PARCEL-ID 15-131-0600.000	-00-00 55 OHIO VALLEY TRUCK FARMS ADD. 50' OFF 0000.35A	RES USE CODE 510	5,250 15,570 20,820 HCMSITE VALUE LISTED BELOW 5,250 15,570 20,820								
SMITH, JOHN W. AND NANCY L. 118 C/O JOHN & NANCY SMITH 255 TWP. RD. 85W CHESAPEAKE, OHIO 45619 OR 52 PG 278/283 PARCEL-ID 15-131-0700.000	-00-00 55 OHIO VALLEY TRUCK FARMS ADD. PT. LESS 50' 0000.33A	COM USE CODE 452	19,210 7,020 26,230								
EXXON CORPORATION P.O. BOX 53 HOUSTON, TEXAS 77001-0055 VOL 393 PG 38 PARCEL-ID 15-131-0800.000	-00-00 55 OV TRK FMS ADD NE BLDG NO25LA .01A SE CGST HYN2 0000.02A	EXM USE CODE 610	110 00 110								
BURNS, RUTH SOUTH POINT, OHIO VOL 399 PG 122 PARCEL-ID 15-131-0900.000	-00-00 56 OHIO VALLEY TRUCK FARMS ADD. NE COR. ST HY E A 0000.01A	EXM USE CODE 610	110 00 110								
BURNS, RUTH 286 TWP RD. 508 SOUTH POINT, OHIO 45680 VOL 399 PG 122 PARCEL-ID 15-131-1000.000	-00-00 56 OHIO VALLEY TRUCK FARMS ADD. PT. 0000.99A	COM USE CODE 429	21,920 30,850 52,770								

BARNETT BROTHERS SPRINGFIELD, OH 45502-2771

TAX RATE 06.9440
 A/R RED FACTOR 05.2067
 OTH RED FACTOR

LAWRENCE
 TAX DISTRICT

GENERAL TAX LIST AND DUPLICATE OF REAL AND PUBLIC UTILITY PROPERTY
 COUNTY REAL ESTATE TAXES AND SPECIAL ASSESSMENTS

TAX YEAR 2004
 INTEREST RATE
 PAGE NO 2785

15-PERRY TWP-SCOUTH POINT DELTA S.D.

01/03/05

OWNER'S NAME MAILING ADDRESS	DESCRIPTION			TAXES CHARGED	DECEMBER TAXES	PENALTY	JUNE TAXES	PENALTY	TOTAL DELINQUENT	C. D. DATE	MEMO
	LAND	IMPROVEMENTS	TOTAL VALUE								
C/O JAMES FREEMAN 402 TOWNSHIP RD. 1186 SOUTH POINT, OHIO 45680 VOL 432 PG 39 PARCEL-ID 15-136-0700.000	PT. S OF R. R. 0004.00A	AGR USE CODE 100	1,330								
FREEMAN, JAMES MERRELL C/O JAMES FREEMAN 402 TOWNSHIP RD. 1186 SOUTH POINT, OHIO 45680 VOL 432 PG 39 PARCEL-ID 15-136-0800.000	17-02-30 3 PT S OF R. R. 0004.00A	CHATFIELD ESTATE AGR USE CODE 100	1,330								
ASHWORTH, DREAMA 048 C/O DREAMA ASHWORTH PARCEL-ID 15-136-0900.000	17-02-30 3 PT. 0003.57A	CHATFIELD ESTATE 3 RES USE CODE 510	9,250	23,620	32,870						
SATTERFIELD, ANTHONY CLAY AND BETHANY DAWN 1476 CO RD 1A IRONTON, OH 45638 OR 215 PG 288 PARCEL-ID 15-136-0901.000	17-2-30 3 .13,.39,.12,.10,.11,.10BAL 5.3 8 FC	CHATFIELD EST LE.11 COM USE CODE 400	340	00	340						
D.J. ASHWORTH, INC. 046 C/O D. J. ASHWORTH VOL 618 PG 264, 268 PARCEL-ID 15-136-0901.001	17-02-30 PT 3 0.11 ACRES	CHATFIELD EST PT RES USE CODE 520	100	50,090	50,190						
D.J. ASHWORTH, INC. 046 C/O D. J. ASHWORTH VOL 618 PG 264, 268 PARCEL-ID 15-136-0901.002	17-02-30 PT 3 0.13 ACRES	CHATFIELD EST PT RES USE CODE 520	120	50,230	50,350						
GILLISPIE, ALEX HOWARD & BARBARA RA SUE 170 TOWNSHIP RD 1195 SOUTH POINT, OHIO 45680 VOL 618 PG 662 PARCEL-ID 15-136-0901.003	17-2-30 PT 3 0.35 ACRES	CHATFIELD EST PT RES USE CODE 510	4,560	27,630	32,190						
CHILDERS, NATALIE E. & BETTY EAN 148 TWP RD 1195 SOUTH POINT, OHIO 45680 OR 242 PG 434 PARCEL-ID 15-136-0901.004	17-2-30 PT 3 0.12 ACRES	CHATFIELD EST PT RES USE CODE 510	110	19,410	19,520						10/12/05 Franklin Murphy
ASHWORTH, DONALD J. & DREAMA UE 049 C/O DONAL & DREAMA ASHWORTH VOL 621 PG 663 PARCEL-ID 15-136-0901.005	17-2-30 PT 3 0.10 ACRES	CHATFIELD EST PT RES USE CODE 520	90	25,490	25,580						

TAX RATE 06.9440
 A/R RED FACTOR 05.2067
 OTH RED FACTOR

LAWRENCE
 TAX DISTRICT

GENERAL TAX LIST AND DUPLICATE OF REAL AND PUBLIC UTILITY PROPERTY
 COUNTY REAL ESTATE TAXES AND SPECIAL ASSESSMENTS

TAX YEAR 2004
 INTEREST RATE
 PAGE NO 2786

15-PERRY TWP-SCOUTH POINT DELTA S.D.

01/03/05

OWNER'S NAME MAILING ADDRESS	DESCRIPTION			TAXES CHARGED	DECEMBER TAXES	PENALTY	JUNE TAXES	PENALTY	TOTAL DELINQUENT	C. D. DATE	MEMO
	LAND	IMPROVEMENTS	TOTAL VALUE								
ASHWORTH, DONALD J. & DREAMA UE 049 C/O DONAL & DREAMA ASHWORTH VOL 621 PG 666 PARCEL-ID 15-136-0901.006	17-02-30 3 11ACS	CHATFIELD EST PT 0. RES USE CODE 500	100	00	100						
GRANDVIEW BUILDING & SUPPLY IN C. 050 C/O GRANDVIEW BUILDINGS VOL 636 PG 639 PARCEL-ID 15-136-0901.007	17-2-30 3 AC	CHATFIELD EST PT .10 RES USE CODE 500	90	00	90						
CLARK, HOWARD L. JR. & MARY L. C/O FULTON & GOSS INC. 4 TWP RD, 1195 SOUTH POINT, OHIO 45680 VOL 402 PG 484 PARCEL-ID 15-136-1000.000	17-02-30 3 PT. 0000.28A	CHATFIELD ESTATE 3 RES USE CODE 510	3,750	14,900	18,650						
PHILLIPS, RUSSELL J. & REGINA 16 TOWNSHIP ROAD 1317 SOUTH POINT, OHIO 45680-0000 VOL 564 PG 670 PARCEL-ID 15-136-1100.000	17-02-30 9 R. R. & RD. 0000.20A	GREENVILLE PT BET RES USE CODE 510	00	00	00						
08-18-04 TRNSF TO 15-136-1100.000 PHILLIPS, RUSSELL J & REG											
PHILLIPS, RUSSELL J & REGINA TRUSTEES 16 TOWNSHIP ROAD 1317 SOUTH POINT, OHIO 45680-0000 OR 309 PG 34 PARCEL-ID 15-136-1100.000	17-02-30 9 R. R. & RD. 0000.20A	GREENVILLE PT BET RES USE CODE 510	3,080	4,030	7,110						
08-18-04 TRNSF FROM 15-136-1100.000 PHILLIPS, RUSSELL J. & REG											
ASHWORTH, DONALD J & DREAMA 049 C/O DONAL & DREAMA ASHWORTH PARCEL-ID 15-136-1200.000	17-02-30 3 PT 85' ON RD. X 300' 0000.06A	CHATFIELD ESTATE RES USE CODE 500	50	00	50						
ASHWORTH, DREAMA 048 C/O DREAMA ASHWORTH PARCEL-ID 15-136-1300.000	17-02-30 4 PT. 12' STRIP N OF DERIFIE L 0000.05A	CHATFIELD ESTATE RES USE CODE 500	50	00	50						
CLARK, HOWARD L. JR. & MARY L. C/O FULTON & GOSS INC. 4 TWP RD. 1195 SOUTH POINT, OHIO 45680	-00-00 0000.04A	RES USE CODE 500	40	00	40						

TAX RATE 06.9440
 A/R RED FACTOR 05.2067
 OTH RED FACTOR

LAWRENCE
 TAX DISTRICT

GENERAL TAX LIST AND DUPLICATE OF REAL AND PUBLIC UTILITY PROPERTY
 COUNTY REAL ESTATE TAXES AND SPECIAL ASSESSMENTS
 15-PERRY TWP-SCUTH POINT DELTA S.D.

01/03/05
 TAX YEAR 2004
 INTEREST RATE
 PAGE NO 2787

OWNER'S NAME MAILING ADDRESS	DESCRIPTION			TAXES CHARGED	DECEMBER TAXES	PENALTY	JUNE TAXES	PENALTY	TOTAL DELINQUENT	C. D. DATE	MEMO
	LAND	IMPROVEMENTS	TOTAL VALUE								
VOL 402 PG 484 PARCEL-ID 15-136-1301.000											
SATTERFIELD, ANTHONY CLAY AND BETHANY DAWN 1476 CO RD 1A IRONTON, OH 45638 OR 215 PG 288 PARCEL-ID 15-136-1302.000	17-2-30 PT LE: .03, .03 BAL = .04A CS	COM USE CODE 400	110	110							
ASHWORTH, DONALD J. & DREAMA UE 049 C/O DONAL & DREAMA ASHWORTH VOL 621 PG 663 PARCEL-ID 15-136-1302.001	17-2-30 PT 0.03 ACRES	RES USE CODE 500	30	30							
GRANDVIEW BUILDING & SUPPLY IN C. 050 C/O GRANDVIEW BUILDINGS VOL 636 PG 639 PARCEL-ID 15-136-1302.002	17-2-30 PT .03ACS	RES USE CODE 500	30	30							
ASHWORTH, DONALD & DREAMA 049 C/O DONAL & DREAMA ASHWORTH PARCEL-ID 15-136-1400.000	17-02-30 PT 0003.03A	COM USE CODE 400	570	570							
MILLWRIGHT/MACHINE ERECTORS, ROWN, CHAS. W. ETAL, TRUSTEES C/O JEFFREY MOWERY FINANCIAL SECRETARY P.O. BOX 1006 SOUTH POINT, OHIO 45680 PARCEL-ID 15-136-1500.000	17-02-30 CHATFIELD ESTATE PT. 0000.16A	COM USE CODE 400	100	100							
FREEMAN, JERRY LEE & KATHY C/O JAMES FREEMAN 127 TWP. RD. 1186 SOUTH POINT, OHIO 45680 PARCEL-ID 15-136-1600.000	17-02-30 9 GREENVILLE PT BET R. R. & ROAD 0013.19A	AGR USE CODE 101	9,630 18,960 28,590 7,000 18,960 25,960								
FREEMAN, JAMES MERRELL C/O JAMES FREEMAN 402 TOWNSHIP RD. 1186 SOUTH POINT, OHIO 45680 VOL 432 PG 35 PARCEL-ID 15-136-1700.000	17-02-30 5 CHATFIELD ESTATE PT W OF R. R. 0000.25A	AGR USE CODE 100	70	70							
TRI STATE BAPTIST TEMPLE INC. P.O. BOX 396 SOUTH POINT, OHIO VOL 351 PG 568 PARCEL-ID 15-136-1800.000	17-02-29 IN SW PT. E PT. 4	EXM USE CODE 685	3,680 9,570 13,250								
ASHWORTH, DONALD J. & DREAMA	17-02-30 CHATFIELD ESTATE 5										

TAX RATE 06.9440
 A/R RED FACTOR 05.2067
 OTH RED FACTOR

LAWRENCE
 TAX DISTRICT

GENERAL TAX LIST AND DUPLICATE OF REAL AND PUBLIC UTILITY PROPERTY
 COUNTY REAL ESTATE TAXES AND SPECIAL ASSESSMENTS
 15-PERRY TWP-SCUTH POINT DELTA S.D.

01/03/05
 TAX YEAR 2004
 INTEREST RATE
 PAGE NO 2788

OWNER'S NAME MAILING ADDRESS	DESCRIPTION			TAXES CHARGED	DECEMBER TAXES	PENALTY	JUNE TAXES	PENALTY	TOTAL DELINQUENT	C. D. DATE	MEMO
	LAND	IMPROVEMENTS	TOTAL VALUE								
049 C/O DONAL & DREAMA ASHWORTH PARCEL-ID 15-137-0200.000	NE COR. 0000.94A	COM USE CODE 420	14,330 61,990 76,320								
ASHWORTH, DONALD & DREAMA 049 C/O DONAL & DREAMA ASHWORTH PARCEL-ID 15-137-0300.000	17-02-30 CHATFIELD ESTATE 5 LESS 1.19A 0001.58A	COM USE CODE 419	24,090 48,730 72,820								
ASHWORTH, DONALD J. & DREAMA UE 049 C/O DONAL & DREAMA ASHWORTH VOL 621 PG 666 PARCEL-ID 15-137-0400.000	17-2-30 CHATFIELD EST 5 PT LES S .03, .03, .04, .03 BAL = 0.02 A CRES	COM USE CODE 400	30	30							
D. J. ASHWORTH, INC. 046 C/O D. J. ASHWORTH VOL 618 PG 264, 268 PARCEL-ID 15-137-0400.001	17-02-30 PT CHATFIELD EST 5 PT 0.03 ACRES	RES USE CODE 500	30	30							
D. J. ASHWORTH, INC. 046 C/O D. J. ASHWORTH VOL 618 PG 264, 268 PARCEL-ID 15-137-0400.002	17-02-30 PT CHATFIELD EST 5 PT 0.03 ACRES	RES USE CODE 500	30	30							
GILLISPIE, ALEX HOWARD & BARBARA RA SUE 170 TOWNSHIP RD 1195 SOUTH POINT, OHIO 45680 VOL 618 PG 662 PARCEL-ID 15-137-0400.003	17-2-30 PT 5 CHATFIELD EST PT 0.04 ACRES	RES USE CODE 500	40	40							
CHILDERS, NATALIE E. & BETTY EAN 148 TWP RD 1195 SOUTH POINT, OHIO 45680 OR 242 PG 434 PARCEL-ID 15-137-0400.004	17-2-30 PT CHATFIELD EST 5 PT 0.03 ACRES	RES USE CODE 500	30	30							10/12/05 Franklin Murphy
MILLWRIGHT/MACHINE ERECTORS, ROWN, CHAS. W. ETAL, TRUSTEES C/O JEFFREY MOWERY FINANCIAL SECRETARY P.O. BOX 1006 SOUTH POINT, OHIO 45680 PARCEL-ID 15-137-0500.000	17-02-30 CHATFIELD ESTATE 0000.79A	COM USE CODE 429	6,010 21,660 27,670								
FITZPATRICK, DONALD R. 6408 CO RD 1 SOUTH POINT, OHIO 45680 OR 230 PG 428 PARCEL-ID 15-137-0600.000	17-2-30 GREENVILLE PT 9 BET R. R. & RD LE: 30A BAL=18.03ACS 0002.17A	AGR USE CODE 100	11,770	11,770							4/25/05 AC Com by Nemeth Bal 17,96 AC Bal .03 AC

TOR

Perry Township
Lawrence County, Ohio
Drawn By: David E. Nemeth, Registered Land Surveyor, Ohio RLS-7718
April 6, 2005

S-30 + 2 10-17
PART OF LOT-7 GREENVILLE
(SWAYER PLAT WAS TO GR)

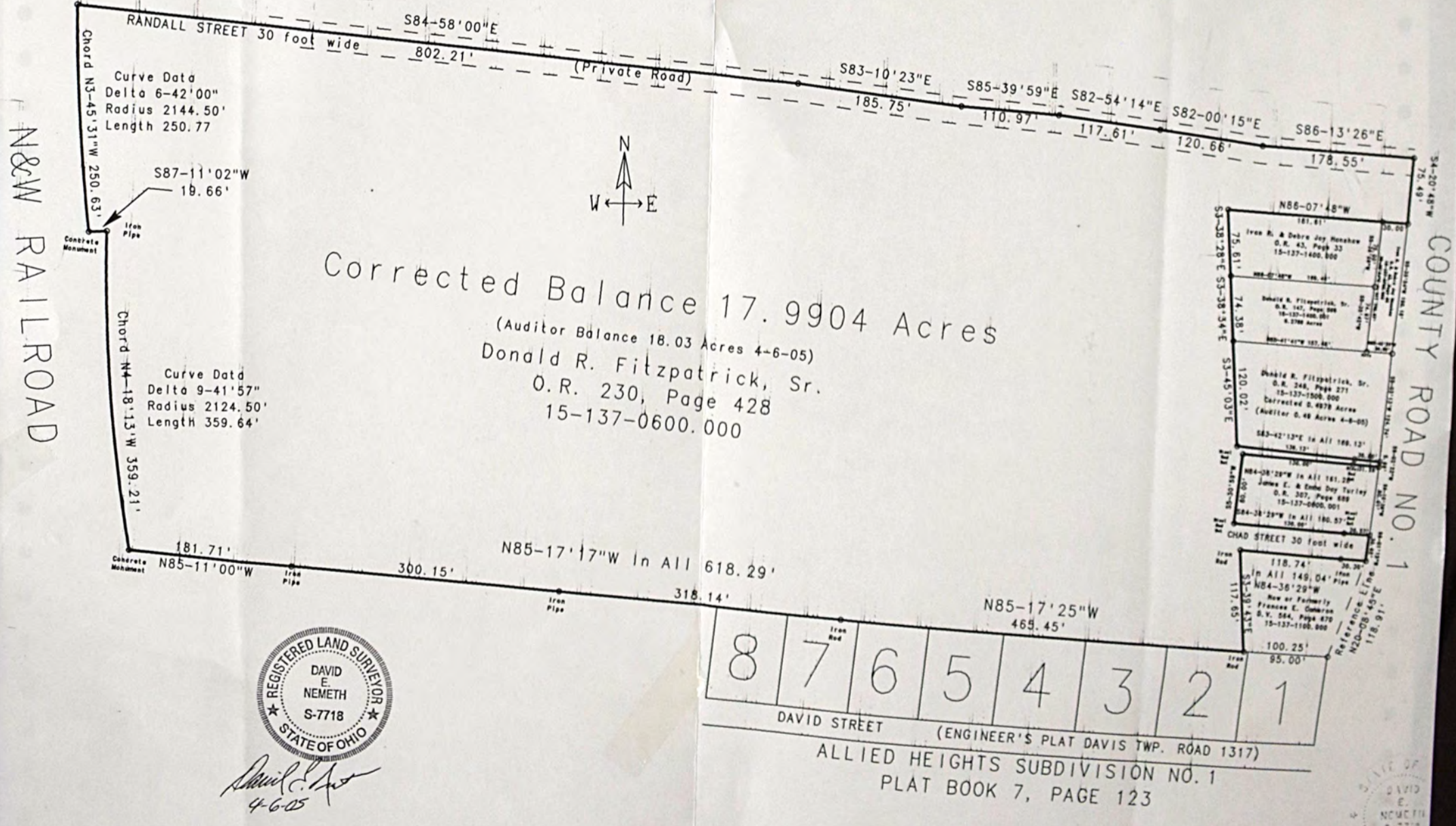
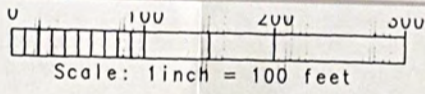
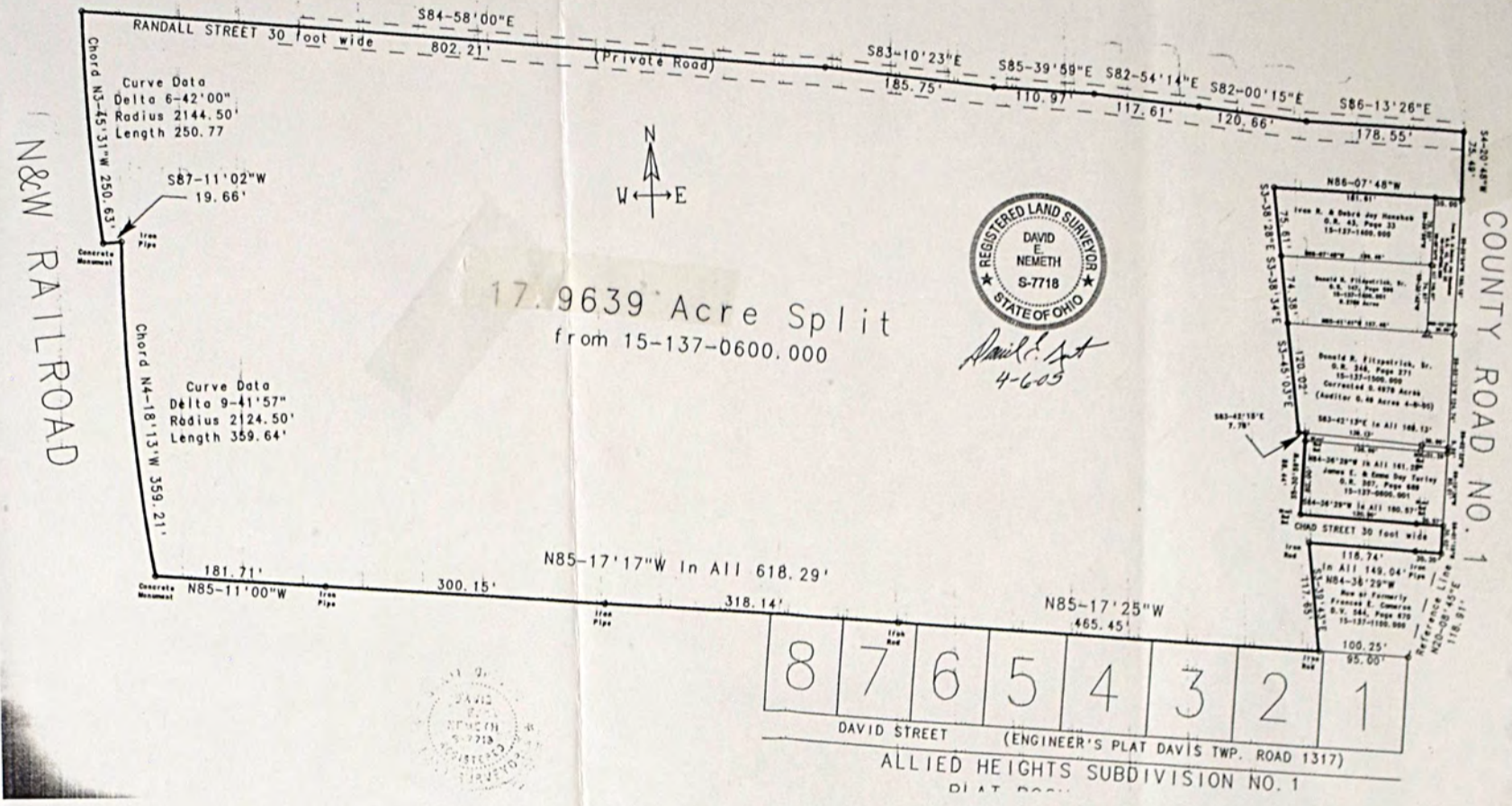
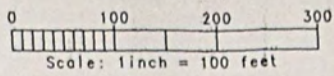

Continued
3. Thence with the center of County Road No.1, S5°-03'13"W 74.11 feet to the POINT OF BEGINNING, containing 0.2693 Acres, more or less, being the Balance Acreage of parcel 15-137-1500.000.

The above described real estate is subject to all reservations, restrictions, covenants, easements, and right-of-ways of record.

LAST SOURCE OF TITLE: O.R. 249, PAGE 271
BALANCE OF PARCEL: 15-137-1500.000

This description was prepared by David E. Nemeth, Registered Land Surveyor, Ohio RLS-7718.



David E. Nemeth
David E. Nemeth
98 Township road 1248
Proctorville, Ohio 45669
Phone: 740-886-5957
April 6, 2005

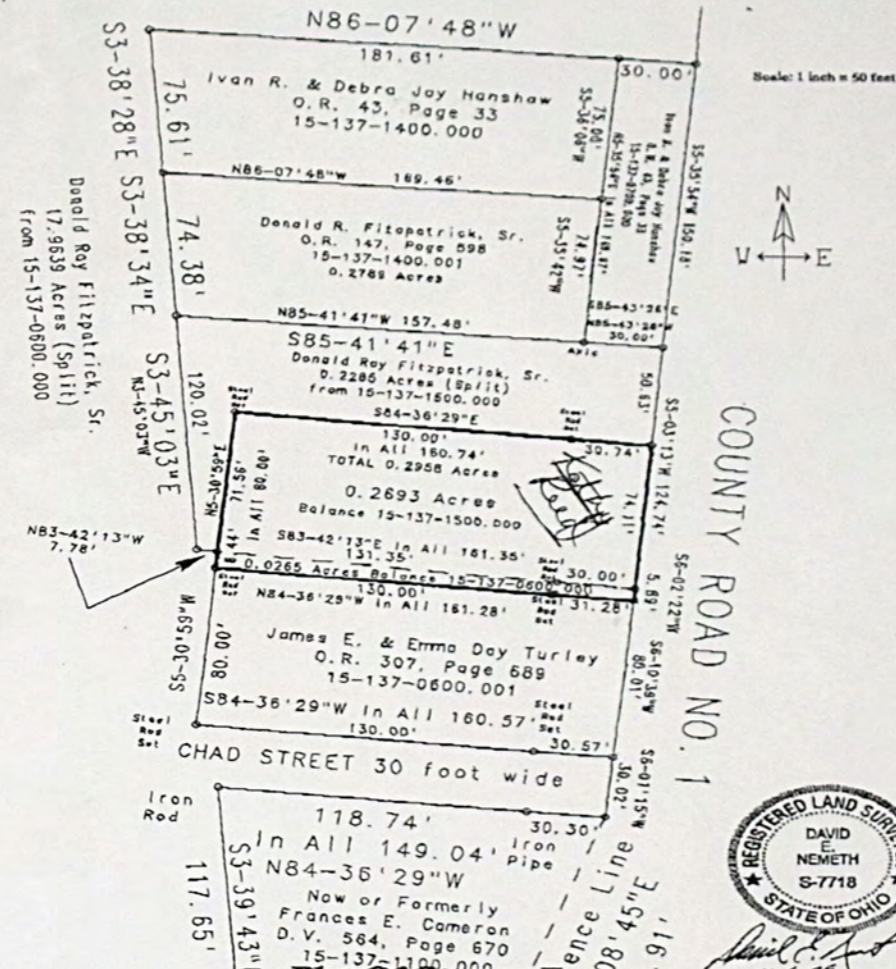
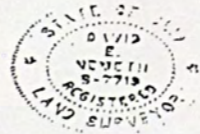

Plat Of Survey For
Donald Ray Fitzpatrick, Sr.
0.0265 Acre Balance Of 15-137-0600.000
O.R. 230, Page 428
0.2693 Acre Balance Of 15-137-1500.000
O.R. 249, Page 271
West Side Of County Road No.1
Frac. Section 30, T.2, R.17
Perry Township, Lawrence County, Ohio
Drawn By: David E. Nemeth, Registered Land Surveyor, Ohio RLS-7718
April 6, 2005

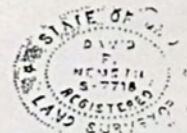

Christy
Inskip
Kantantant

TO WHOM IT MAY CONCERN: Date April 4, 2005
 I hereby certify that on or about Jan. to April, 2005 I surveyed real prop-
 erty owned by Donald Ray Fitzpatrick, Sr.
PERRY Township within
 _____ County, Ohio. This certificate is made for the purpose of correcting the Auditor's tax duplicate.

ACRES	FRAC.	SECT.	TOWNSHIP	RANGE	PARCEL NO.	ACRES NOW TAKEN UP BY ADDITIONAL SURVEILLANCE	ACRES KNOWN BY CORRECTED AS BEING TAKEN
17	2	30			15-137-0600.000	18.03	17.9904
17	2	30			15-137-1500.000	0.49	0.4978

REMARKS: RESURVEYED TO CALCULATE ACREAGE SO SPLITS CAN BE MADE.
 Signed: David Newirth 4-6-05
 Registration Number 0400 815-7718



Donald Ray Fitzpatrick, Sr.

to

Property Description

The following described real estate situate on the West side of County Road No.1, in Frac. Section 30, T.2, R.17, Perry Township, Lawrence County, Ohio, more particularly described as follows:

- BEGINNING in the center of County Road No.1, being the Northeast corner of James E. & Emma Day Turley, O.R. 307, Page 689, (parcel 15-137-0600.001), also being N13°-21'46"E 227.18 feet from the Northeast corner of Lot No.1, Allied Heights Subdivision No.1, Plat Book 7, Page 123, thence with the North line of said James E. & Emma Day Turley, N84°-36'29"W passing a Steel Rod Set at 31.28 feet, continuing 130.00 feet, in all 161.28 feet to a Steel Rod Set.
- Thence N5°-30'59"E passing the South line of parcel 15-137-1500.000 at 8.44 feet, continuing 71.56 feet, in all 80.00 feet to a Steel Rod Set.
- Thence S84°-36'29"E passing a Steel Rod Set at 130.00 feet, continuing 30.74 feet, in all 160.74 feet to the center of County Road No.1.
- Thence with the center of County Road No.1, S5°-03'13"W 74.11 feet, S6°-02'22"W 5.89 feet to the POINT OF BEGINNING, containing a total of 0.2958 Acres, more or less, being made of the following Two Parcels (0.0265 Acre balance of parcel 15-137-0600.000 and 0.2693 Acre balance of parcel 15-137-1500.000);

Parcel One

The following described real estate is the balance of parcel 15-137-0600.000, situate on the West side of County Road No.1, Frac. Section 30, T.2, R.17, Perry Township, Lawrence County, Ohio, more particularly described as follows:

- BEGINNING in the center of County Road No.1, being the Northeast corner of James E. & Emma Day Turley, O.R. 307, Page 689, (parcel 15-137-0600.001), also being N13°-21'46"E 227.18 feet from the Northeast corner of Lot No.1, Allied Heights Subdivision No.1, Plat Book 7, Page 123, thence with the North line of said James E. & Emma Day Turley, N84°-36'29"W passing a Steel Rod Set at 31.28 feet, continuing 130.00 feet, in all 161.28 feet to a Steel Rod Set.
- Thence N5°-30'59"E 8.44 feet to a Point in the South line of parcel 15-137-1500.000 conveyed to Donald Ray Fitzpatrick, Sr. in O.R. 249, Page 271.
- Thence with the South line of said Donald Ray Fitzpatrick, Sr., S83°-42'13"E passing a Steel Rod Set at 131.35 feet, continuing 30.00 feet, in all 161.35 feet to the center of County Road No.1.
- Thence with the center of County Road No.1, S6°-02'22"W 5.89 feet to the POINT OF BEGINNING, containing 0.0265 Acres, more or less, being the Balance Acreage of parcel 15-137-0600.000.

The above described real estate is subject to all reservations, restrictions, covenants, easements, and right-of-ways of record.

LAST SOURCE OF TITLE: O.R. 230, PAGE 428
 BALANCE OF 15-137-0600.000

Parcel Two

The following described real estate is the balance of parcel 15-137-1500.000, situate on the West side of County Road No.1, Frac. Section 30, T.2, R.17, Perry Township, Lawrence County, Ohio, more particularly described as follows:

- BEGINNING in the center of County Road No.1, being the Southeast corner of parcel 15-137-1500.000, being N13°-10'41"E 233.02 feet from the Northeast corner of Lot 1, Allied Heights Subdivision No.1, Plat Book 7, Page 123, thence with the South line of parcel 15-137-1500.000, N83°-42'13"W passing a Steel Rod Set at 30.00 feet, continuing 131.35 feet, in all 161.35 feet to a Point.
- Thence N5°-30'59"E 71.56 feet to a Steel Rod Set.
- Thence S84°-36'29"E passing a Steel Rod Set at 130.00 feet, continuing 30.74 feet, in all 160.74 feet to the center of County Road No.1.

PREAPPROVAL
 DESCRIPTION ONLY
 Lawrence County Engineer
 Date: 4/2/05 Int: JE

TAX RATE
A/R RED FACTOR 06.9440
OTH RED FACTOR 05.2067

LAWRENCE
TAX DISTRICT

GENERAL TAX LIST AND DUPLICATE OF REAL AND PUBLIC UTILITY PROPERTY
COUNTY REAL ESTATE TAXES AND SPECIAL ASSESSMENTS

15-PERRY TWP-SCUTH POINT DELTA S.D.

01/03/05

TAX YEAR 2004
INTEREST RATE
PAGE NO 2769

OWNER'S NAME MAILING ADDRESS	DESCRIPTION			TAXES CHARGED	DECEMBER TAXES	PENALTY	JUNE TAXES	PENALTY	TOTAL DELINQUENT	C. D. DATE	MEMO
	LAND	IMPROVEMENTS	TOTAL VALUE								
08-10-04 SPLIT FROM 15-137-0600.000		FITZPATRICK, DONALD R.									
FITZPATRICK, DONALD R. 6408 CO RD 1 SOUTH POINT, OHIO 45680 OR 230 PG 428 PARCEL-ID 15-137-0600.000	17-02-30 GREENVILLE PT. BET. R. R. & RD. 0018.33A	RES USE CODE 500	9								
08-10-04 SPLIT TO 15-137-0600.000		FITZPATRICK, DONALD R.									
08-10-04 SPLIT TO 15-137-0600.001		TURLEY, JAMES E. & EMMA D									
TURLEY, JAMES E. & EMMA DAY TU RLEY P.O. BOX 31 SOUTH POINT, OHIO 45680 OR 307 PG 689 PARCEL-ID 15-137-0600.001	17-2-30 GREENVILLE PT 9 BET. R & RD .30ACS	RES USE CODE 500		3,890	00	3,890					
08-10-04 SPLIT FROM 15-137-0600.000		FITZPATRICK, DONALD R.									
HANSHAW, IVAN R. AND DEBRA JOY 2150 CO RD C1 SOUTH POINT, OHIO 45680 OR 43 PG 33 PARCEL-ID 15-137-0700.000	17-2-30 9 GREENVILLE PT BET RR & RD. RT OF WAY .10AC	RES USE CODE 500		10	00	10					
PHILLIPS, RUSSELL J. & REGINA F. 16 TOWNSHIP ROAD 1317 SOUTH POINT, OHIO 45680 VOL 564 PG 670 PARCEL-ID 15-137-0800.000	17-02-30 9 GREENVILLE PT BET R. R. & RD. 0000.05A	RES USE CODE 500		50	00	50					
PATRICK, KENNETH EDWARD LIFE ST 153 PVT RD 2462 CO RD 1 SOUTH POINT, OHIO 45680-0000 OR 218 PG 508 PARCEL-ID 15-137-0900.000	17-02-30 11 GREENVILLE PT SE P T 0000.49A	RES USE CODE 510		5,180	31,430	36,610					
		HCMESITE VALUE LISTED BELOW		5,180	13,360	18,540					
PHILLIPS, RUSSELL J. & REGINA F. 16 TOWNSHIP ROAD 1317 SOUTH POINT, OHIO 45680 VOL 564 PG 670 PARCEL-ID 15-137-1000.000	17-02-30 9 GREENVILLE PT BET R. R. & RD. 0000.03A	RES USE CODE 500		30	00	30					
PHILLIPS, RUSSELL J. & REGINA F. 16 TOWNSHIP ROAD 1317 SOUTH POINT, OHIO 45680-0000 VOL 564 PG 670 PARCEL-ID 15-137-1100.000	17-02-30 9 GREENVILLE PT BET R. R. & RD. 0000.09A	RES USE CODE 500		80	00	80					
RUNYON, MARY ANN 97 PVT OR 350	17-02-30 GREENVILLE PT. 0000.47A	RES USE CODE 500	9								

TAX RATE
A/R RED FACTOR 06.9440
OTH RED FACTOR 05.2067

LAWRENCE
TAX DISTRICT

GENERAL TAX LIST AND DUPLICATE OF REAL AND PUBLIC UTILITY PROPERTY
COUNTY REAL ESTATE TAXES AND SPECIAL ASSESSMENTS

15-PERRY TWP-SCUTH POINT DELTA S.D.

01/03/05

TAX YEAR 2004
INTEREST RATE
PAGE NO 2750

OWNER'S NAME MAILING ADDRESS	DESCRIPTION			TAXES CHARGED	DECEMBER TAXES	PENALTY	JUNE TAXES	PENALTY	TOTAL DELINQUENT	C. D. DATE	MEMO
	LAND	IMPROVEMENTS	TOTAL VALUE								
SOUTH POINT, OHIO 45680 OR 226 PG 149 PARCEL-ID 15-137-1200.000				5,070	00	5,070					
RUNYON, MARY ANN 97 PVT OR 350 SOUTH POINT, OHIO 45680 OR 226 PG 149 PARCEL-ID 15-137-1300.000	17-02-30 GREENVILLE PT. 0000.47A	RES USE CODE 500	9	5,070	00	5,070					
HANSHAW, IVAN R. AND DEBRA JOY 2150 CO RD C1 SOUTH POINT, OHIO 45680 OR 43 PG 33 PARCEL-ID 15-137-1400.000	17-02-30 9 GREENVILLE BET R. R & RD PT LESS .28AC BAL.30	RES USE CODE 510		3,890	27,250	31,140					
		HCMESITE VALUE LISTED BELOW		3,890	27,250	31,140					
10-08-04 412.67											
HANSHAW, IVAN R. & DEBRA JOY 2150 CO RD 1 SOUTH POINT, OH 45680 OR 147 PG 598 PARCEL-ID 15-137-1400.001	17-02-30 9 GREENVILLE BET R.R. AND RD PT .28AC	RES USE CODE 599		00	00	00					
12-15-03 TRNSF TO 15-137-1400.001		FITZPATRICK, DONALD RAY,									
FITZPATRICK, DONALD RAY, SR 6408 CO RD 1 SOUTH POINT, OH 45680 OR 267 PG 666 PARCEL-ID 15-137-1400.001	17-02-30 9 GREENVILLE BET R.R. AND RD PT .28AC	RES USE CODE 599		3,750	1,470	5,220					
12-15-03 TRNSF FROM 15-137-1400.001		HANSHAW, IVAN R. & DEBRA									
FITZPATRICK, DONALD RAY SR. 6408 CO RD 1 SOUTH POINT, OH. 45680-000 OR 249 PG 271 PARCEL-ID 15-137-1500.000	17-02-30 9 GREENVILLE PT 120 OR RY. X 186 & 120 X 166 0000.47A	RES USE CODE 510		5,180	20,150	25,330					
		HCMESITE VALUE LISTED BELOW		5,180	19,890	25,070					
SMDOT, VIRGINIA LEE C/O VIRGINIA CONN VOL 263 P 168 V0500 PG 620 PARCEL-ID 15-137-1600.000	17-2-30 9 GREENVILLE PT LESS 10ACS 2.15ACS	RES USE CODE 545		8,010	4,860	12,870					
HYSELL, PATRICIA 123 PVT. DR. 349 SOUTH POINT, OHIO 45680 VOL 580 PG 16 PARCEL-ID 15-137-1600.001	17-2-30 PT LOT 9 GREENVILLE LE SS 0.04A BAL= 0.06A	RES USE CODE 500		50	00	50					
MARATHON ASHLAND PETROLEUM LLC 125 C/O MARATHON PETROLEUM	17-02-30 PT LOT 9 GREENVILLE P T (.04ACS	RES USE CODE 545									

4/25/05
1,001
Donald Ray Fitzpatrick Sr.
23 Bal, 27AC

Bal 4/25/05
Kathy Reed

4/25/05
Ac Con
Nemeth

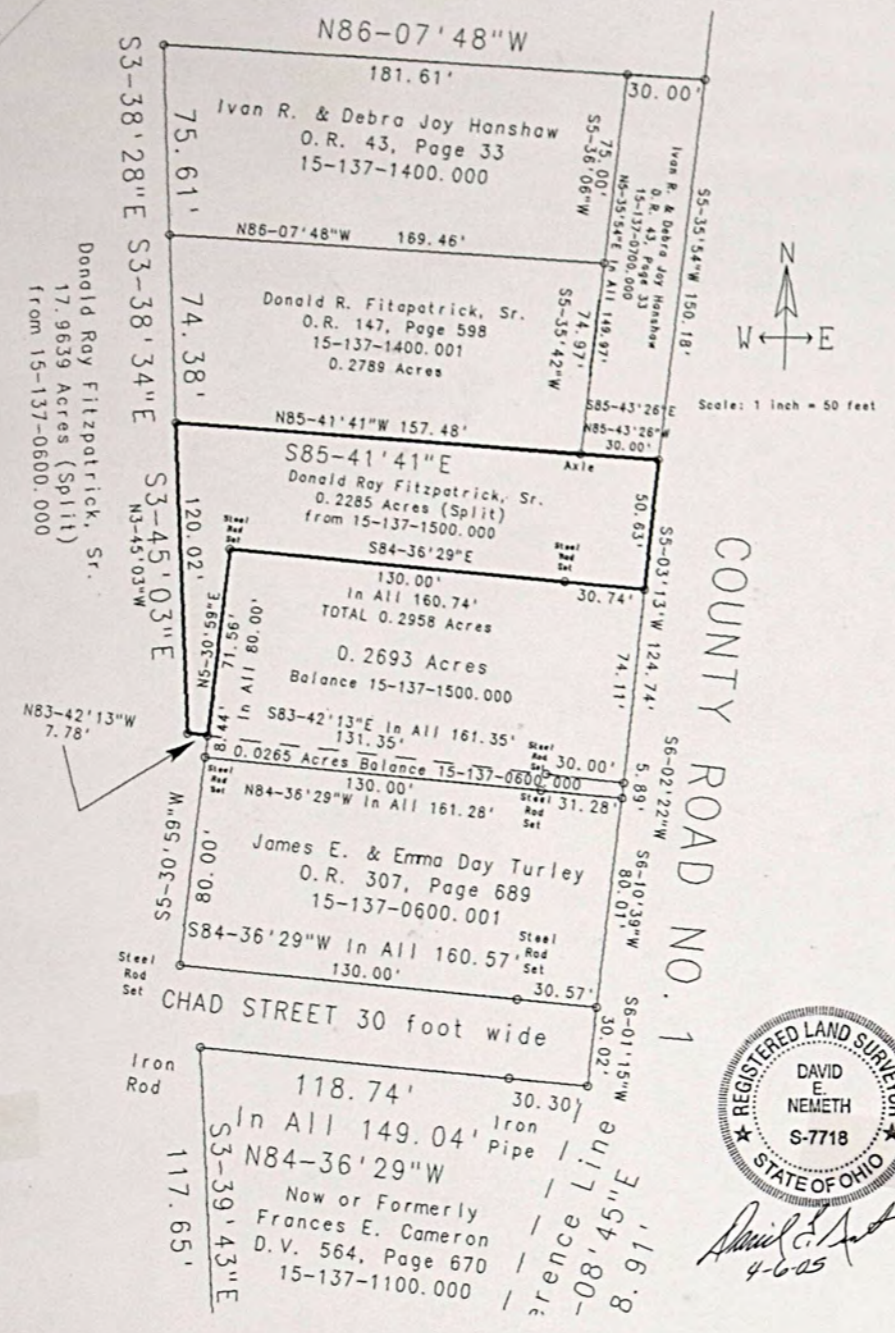

Plat Of Survey For
Donald Ray Fitzpatrick, Sr.
 0.2285 Acre Split
 O.R. 249, Page 271 - 15-137-1500.000
 West Side Of County Road No.1
 Frac. Section 30, T.2, R.17
 Perry Township, Lawrence County, Ohio
 Drawn By: David E. Nemeth, Registered Land Surveyor, Ohio RLS-7718
 April 6, 2005



David E. Nemeth
 4-6-05



COUNTY ROAD NO. 1

COUNTY ROAD NO. 1

Plat Of Survey
Acreage Correction For
Donald Ray Fitzpatrick, Sr.
 O.R. 249, Page 271 - 15-137-1500.000
 0.4978 Acres (Corrected)
 West Side Of County Road No.1
 Frac. Section 30, T.2, R.17
 Perry Township, Lawrence County, Ohio
 Drawn By: David E. Nemeth, Registered Land Surveyor, Ohio RLS-7718
 April 6, 2005

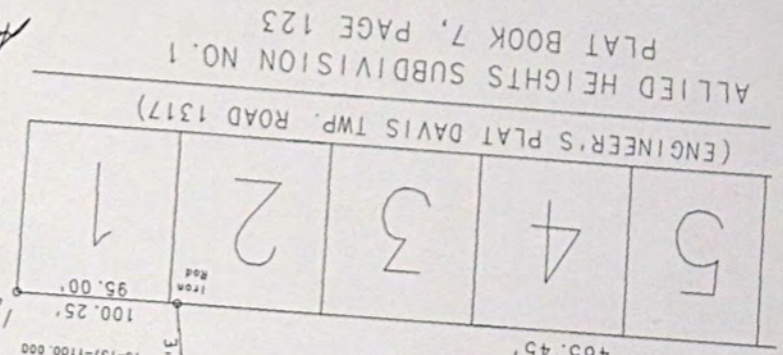

(ENGINEER'S PLAT DAVIS TWP. ROAD 1317)
 ALLIED HEIGHTS SUBDIVISION NO. 1
 PLAT BOOK 7, PAGE 123

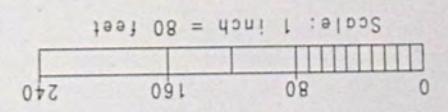

Donald Ray Fitzpatrick, Sr.
 O.R. 230, Page 428
 15-137-0600.000
 17.9904 Acres

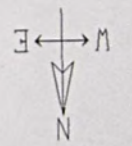

TAX RATE 1
 A/R RED FACTOR 06.9440
 OTH RED FACTOR 05.2067

LAWRENCE
 TAX DISTRICT

GENERAL TAX LIST AND DUPLICATE OF REAL AND PUBLIC UTILITY PROPERTY
 COUNTY REAL ESTATE TAXES AND SPECIAL ASSESSMENTS
 15-PERRY TWP-SCOUTH POINT DELTA S.D.

01/03/05

TAX YEAR 2004
 INTEREST RATE
 PAGE NO 2813

OWNER'S NAME MAILING ADDRESS	DESCRIPTION			TAXES CHARGED	DECEMBER TAXES	PENALTY	JUNE TAXES	PENALTY	TOTAL DELINQUENT	C. D. DATE	MEMO
	LAND	IMPROVEMENTS	TOTAL VALUE								
VOL 589 PG 789 PARCEL-ID 15-139-1700.004											
BLAZER, JOYCE A. AS TRUSTEE OF THE JOYCE A. BLAZER TRUST 94 TWP RD 1435 SOUTH POINT, OHIO 45680-9779		LOT 4 CLEARVIEW SUBDIV LC RES USE CODE 510	3,980 16,390 20,370								
VOL 584 PG 36 PARCEL-ID 15-139-1700.005											
MATNEY, BART A. & ANGELA Y. 120 TWP. RD. 1377 SOUTH POINT, OHIO 45680		LOT 5 CLEARVIEW SUBDIV LC RES USE CODE 510	3,980 15,130 19,110								
PARCEL-ID 15-139-1700.006											
11-30-04 253.56											
BELCHER, KENNETH L & BEVERLY JACKSON 106 TWP RD 1377 SOUTH POINT, OHIO 45680		LOT 6 CLEARVIEW SUBDIV LC RES USE CODE 510	3,980 13,550 17,530								
PARCEL-ID 15-139-1700.007		HCMSITE VALUE LISTED BELOW	3,980 13,550 17,530								
MILLER, DEBBIE J 92 TWP. RD. 1377 SOUTH POINT, OHIO 45680		LOT 7 CLEARVIEW SUBDIV LC RES USE CODE 510	3,980 16,270 20,250								
PARCEL-ID 15-139-1700.008		HCMSITE VALUE LISTED BELOW	3,980 16,270 20,250								
HYLTON, JOHN M AND PAULA J 78 TWP RD 1377 SOUTH POINT, OH 45680 OR 320 PG 816		LOT 8 CLEARVIEW SUBDIV LC RES USE CODE 510	3,980 18,090 22,070								
PARCEL-ID 15-139-1700.009		HCMSITE VALUE LISTED BELOW	3,980 18,090 22,070								
10-29-04 TRNSF FROM 15-139-1700.009		ADVANTAGE BANK									
ADVANTAGE BANK P.O. BOX 1030 CAMBRIDGE, OH 43725-1030 OR 283 PG 537		LOT 8 CLEARVIEW SUBDIV LC RES USE CODE 510	00 00 00								
PARCEL-ID 15-139-1700.009											
03-24-04 TRNSF FROM 15-139-1700.009		WOODFORD, JOSEPH AND CONSTANCE									
10-29-04 TRNSF TO 15-139-1700.009		HYLTON, JOHN M AND PAULA									
WOODFORD, JOSEPH AND CONSTANCE 615 S. 10TH ST. APT. 6 IRONTON, OHIO 45638 OR 32 PG 202		LOT 8 CLEARVIEW SUBDIV LC RES USE CODE 510	00 00 00								
PARCEL-ID 15-139-1700.009											
03-24-04 TRNSF TO 15-139-1700.009		ADVANTAGE BANK									
HALL, DALE ALLEN & MICHELLE LY		LOT 9 CLEARVIEW SUBDIV LC									

TAX RATE 1
 A/R RED FACTOR 06.9440
 OTH RED FACTOR 05.2067

LAWRENCE
 TAX DISTRICT

GENERAL TAX LIST AND DUPLICATE OF REAL AND PUBLIC UTILITY PROPERTY
 COUNTY REAL ESTATE TAXES AND SPECIAL ASSESSMENTS
 15-PERRY TWP-SCOUTH POINT DELTA S.D.

01/03/05

TAX YEAR 2004
 INTEREST RATE
 PAGE NO 2814

OWNER'S NAME MAILING ADDRESS	DESCRIPTION			TAXES CHARGED	DECEMBER TAXES	PENALTY	JUNE TAXES	PENALTY	TOTAL DELINQUENT	C. D. DATE	MEMO
	LAND	IMPROVEMENTS	TOTAL VALUE								
NN 006		RES USE CODE 510									
C/O FIRST AMER. RE TAX SERVICE ATT: ESCROW REPORTING DEPT 8435 STEMMONS FWY 7TH FR DALLAS, TX 75247		HCMSITE VALUE LISTED BELOW	3,980 17,260 21,240								
VOL 551 PG 731 PARCEL-ID 15-139-1700.010											
MORRIS, STEVEN E. & DONNA J. 50 TWP. RD. 1377 SOUTH POINT, OHIO 45680		LOT 10 CLEARVIEW SUBDIV LC RES USE CODE 510	3,980 15,560 19,540								
PARCEL-ID 15-139-1700.011		HCMSITE VALUE LISTED BELOW	3,980 15,560 19,540								
MURPHY, RAYMOND J. & COLLEAN 36 TWP. RD. 1377 SOUTH POINT, OHIO 45680		LOT 11 CLEARVIEW SUBDIV LC RES USE CODE 510	3,980 15,580 19,560								
PARCEL-ID 15-139-1700.012		HCMSITE VALUE LISTED BELOW	3,980 15,580 19,560								
TATE, MALISSA ANN C/O MALISSA MULKEY 8416 ST RT. 243 SOUTH POINT, OHIO 45680		LOT 12 CLEARVIEW SUBDIV LC RES USE CODE 510	3,980 16,480 20,460								
VOL 606 PG 249 PARCEL-ID 15-139-1700.013		HCMSITE VALUE LISTED BELOW	3,980 16,480 20,460								
FITZPATRICK, DONALD RAY SR. AND D CHERYL FITZPATRICK 6408 CO RD 1 SOUTH POINT, OHIO 45680		LOT 13 CLEARVIEW SUB LC RES USE CODE 510	4,250 24,020 28,270								
OR 282 PG 692 PARCEL-ID 15-139-1700.014		HCMSITE VALUE LISTED BELOW	4,250 24,020 28,270								
03-19-04 TRNSF FROM 15-139-1700.014		CARRICO, NORMAN									
CARRICO, NORMAN 212 RANDELL ST SOUTH POINT, OHIO 45680		LOT 13 CLEARVIEW SUB LC RES USE CODE 510	00 00 00								
VOL 581 PG 689 PARCEL-ID 15-139-1700.014											
03-19-04 TRNSF TO 15-139-1700.014		FITZPATRICK, DONALD RAY S									
FLEMING, DENNIS M. 13 TWP RD 1377 SOUTH POINT, OHIO 45680		LOT 14 CLEARVIEW S.D. RES USE CODE 510	4,370 17,090 21,460								
OR 139 PG 716 PARCEL-ID 15-139-1700.015											
ASHWORTH, D.J. INC 047 C/O D. J. ASHWORTH, INC VOL 624 PG 344		LOT 15 CLEARVIEW S.D. RES USE CODE 510	3,980 18,770 22,750								
PARCEL-ID 15-139-1700.016											
D. J. ASHWORTH INC		LOT 16 CLEARVIEW S.D.									

*q/14/05 (Donald with only)
 Rebecca Ann Fitzpatrick*

TAX RATE 0.011
 A/R RED FACTOR 06.9440
 OTH RED FACTOR 05.2067

LAWRENCE
 TAX DISTRICT

GENERAL TAX LIST AND DUPLICATE OF REAL AND PUBLIC UTILITY PROPERTY
 COUNTY REAL ESTATE TAXES AND SPECIAL ASSESSMENTS
 15-PERRY TWP-SCUTH POINT DELTA S.D.

01/03/05

TAX YEAR 2004
 INTEREST RATE
 PAGE NO 2817

OWNER'S NAME MAILING ADDRESS	DESCRIPTION			TAXES CHARGED	DECEMBER TAXES	PENALTY	JUNE TAXES	PENALTY	TOTAL DELINQUENT	C. D. DATE	MEMO
	LAND	IMPROVEMENTS	TOTAL VALUE								
DINGESS, ANITA J. 151 C/O ANITA DINGESS P.O. BOX 550 PATASKALA, OHIO 43062 OR 164 PG 40 PARCEL-ID 15-139-1700.031	17-02-30 PT 9 GREENVILLE ESTAT E EET RR/RD PT 0.12ACRES RES USE CODE 510	2,170	15,310	17,480							
DINGESS, ANITA J. 151 C/O ANITA DINGESS P.O. BOX 550 PATASKALA, OHIO 43062 OR 164 PG 8/29 PARCEL-ID 15-139-1700.032	17-02-30 PT 9 GREENVILLE ESTAT E EET RR/RD PT 0.11ACRES RES USE CODE 510	2,030	15,480	17,510							
HACKWORTH, SCOTT L. & RUTH A. 006 C/O FIRST AMER.RE TAX SERVICE ATT:ESCRM REPORTING DEPT 8435 STEMMONS FWY 7TH FR DALLAS, TX 75247 PARCEL-ID 15-139-1700.033	17-02-30 PT 9 GREENVILLE ESTAT TE EET RR/RD PT 0.11ACRES RES USE CODE 510	2,030	15,310	17,340							
DINGESS, ANITA J. 151 C/O ANITA DINGESS P.O. BOX 550 PATASKALA, OHIO 43062 OR 164 PG 40 PARCEL-ID 15-139-1700.034	17-02-30 PT 9 GREENVILLE ESTAT E EET RR/RD PT 0.11ACRES RES USE CODE 510	2,030	15,310	17,340							
SLOAN, FREDDIE 90 PVT DR 268 SOUTH SOUTH POINT, OHIO 45680 OR 114 PG 113 PARCEL-ID 15-139-1700.035 08-05-04 TRNSF TO 15-139-1700.035	17-02-30 PT 9 GREENVILLE ESTAT E EET RR/RD PT 0.11ACRES RES USE CODE 510	00	00	00							
DEUTSCHE BANK TRUST AMERICAS, TRUSTEE 9275 SKY PK CT 3RD FLOOR SAN DIEGO, CA 92123 OR 307 PG 354 PARCEL-ID 15-139-1700.035 08-05-04 TRNSF FROM 15-139-1700.035	17-02-30 PT 9 GREENVILLE ESTAT E EET RR/RD PT 0.11ACRES RES USE CODE 510	2,030	15,380	17,410							11/2/05 Paul Jammone
DINGESS, ANITA J. 151 C/O ANITA DINGESS P.O. BOX 550 PATASKALA, OHIO 43062 OR 164 PG 40 PARCEL-ID 15-139-1700.036	17-02-30 PT 9 GREENVILLE ESTAT E EET RR/RD PT 0.11ACRES RES USE CODE 510	2,030	15,310	17,340							
DINGESS, ANITA J. 17-02-30 PT 9 GREENVILLE ESTAT											

TAX RATE 0.011
 A/R RED FACTOR 06.9440
 OTH RED FACTOR 05.2067

LAWRENCE
 TAX DISTRICT

GENERAL TAX LIST AND DUPLICATE OF REAL AND PUBLIC UTILITY PROPERTY
 COUNTY REAL ESTATE TAXES AND SPECIAL ASSESSMENTS
 15-PERRY TWP-SCUTH POINT DELTA S.D.

01/03/05

TAX YEAR 2004
 INTEREST RATE
 PAGE NO 2818

OWNER'S NAME MAILING ADDRESS	DESCRIPTION			TAXES CHARGED	DECEMBER TAXES	PENALTY	JUNE TAXES	PENALTY	TOTAL DELINQUENT	C. D. DATE	MEMO
	LAND	IMPROVEMENTS	TOTAL VALUE								
151 C/O ANITA DINGESS P.O. BOX 550 PATASKALA, OHIO 43062 OR 164 PG 40 PARCEL-ID 15-139-1700.037	E EET RR/RD PT 0.11ACRES RES USE CODE 510	2,030	15,950	17,980							
WILLIAMS, BRIAN L. & PAMELA R. 122 PVT DR 268 SOUTH POINT, OHIO 45680 OR 112 PG 383 PARCEL-ID 15-139-1700.038	17-02-30 PT 9 GREENVILLE BETWE EN RR/RD PT 0.11AC RES USE CODE 510	2,030	15,270	17,300							
DINGESS, ANITA J. 151 C/O ANITA DINGESS P.O. BOX 550 PATASKALA, OHIO 43062 OR 164 PG 8/29 PARCEL-ID 15-139-1700.039	17-02-30 PT 9 GREENVILLE ESTAT E EET RR/RD PT 0.11ACRES RES USE CODE 510	2,030	15,310	17,340							
DINGESS, ANITA J. 151 C/O ANITA DINGESS P.O. BOX 550 PATASKALA, OHIO 43062 OR 164 PG 8/29 PARCEL-ID 15-139-1700.040	17-02-30 PT 9 GREENVILLE ESTAT E EET RR/RD PT 0.10 ACRES RES USE CODE 510	1,890	15,310	17,200							
DINGESS, ANITA J. 151 C/O ANITA DINGESS P.O. BOX 550 PATASKALA, OHIO 43062 OR 164 PG 40 PARCEL-ID 15-139-1700.041	17-02-30 PT 9 GREENVILLE ESTAT E EET RR/RD PT 0.10 ACRES RES USE CODE 510	1,890	15,310	17,200							
DINGESS, ANITA J. 151 C/O ANITA DINGESS P.O. BOX 550 PATASKALA, OHIO 43062 OR 164 PG 40 PARCEL-ID 15-139-1700.042	17-02-30 PT 9 GREENVILLE EST B ET RR/RD PT 0.10ACRES RES USE CODE 510	1,890	15,520	17,410							
DINGESS, ANITA J. 151 C/O ANITA DINGESS P.O. BOX 550 PATASKALA, OHIO 43062 OR 164 PG 8/29 PARCEL-ID 15-139-1700.043	17-02-30 PT 9 GREENVILLE ESTAT E EET RR/RD PT 0.10 ACRES RES USE CODE 510	1,890	15,170	17,060							
BANK ONE, NA 178 PVT RD 268 SOUTH POINT, OHIO 45680 VOL 631 PG 612 PARCEL-ID 15-139-1700.044 05-27-04 TRNSF FROM 15-139-1700.044	17-02-30 PT 9 GREENVILLE ESTAT E EET RR/RD PT 0.09ACRES RES USE CODE 510	00	00	00							

TAX RATE 1
 A/R RED FACTOR 06.9440
 OTH RED FACTOR 05.2067

LAWRENCE
 TAX DISTRICT

GENERAL TAX LIST AND DUPLICATE OF REAL AND PUBLIC UTILITY PROPERTY
 COUNTY REAL ESTATE TAXES AND SPECIAL ASSESSMENTS

15-PERRY TWP-SOUTH POINT DELTA S.D.

01/03/05

TAX YEAR 2004
 INTEREST RATE
 PAGE NO 2819

OWNER'S NAME MAILING ADDRESS	DESCRIPTION			TAXES CHARGED	DECEMBER TAXES	PENALTY	JUNE TAXES	PENALTY	TOTAL DELINQUENT	C. D. DATE	MEMO
	LAND	IMPROVEMENTS	TOTAL VALUE								
05-27-04 TRNSF TO 15-139-1700.044	0.044	BROWN, JELECE ROYAIL II									
BROWN, JELECE ROYAIL II 006 C/O FIRST AMER. RE TAX SERVICE ATT:ESCROW REPORTING DEPT 8435 STEMMONS FWY 7TH FR DALLAS, TX 75247 DR 295 PG 716/717 PARCEL-ID 15-139-1700.044	17-02-30 PT 9 GREENVILLE ESTAT E EET RR/RD PT 0.09ACRES RES USE CODE 510	1,740 15,310 17,050 1,740 15,310 17,050									
05-27-04 TRNSF FROM 15-139-1700.044	0.044	BANK ONE, NA									
ALIFF, HERMAN E. AND CHARLA J. 178 PVT RD 268 SOUTH POINT, OHIO 45680 VOL 631 PG 612 PARCEL-ID 15-139-1700.044	17-02-30 PT 9 GREENVILLE ESTAT E EET RR/RD PT 0.09ACRES RES USE CODE 510	00 00 00									
05-27-04 TRNSF TO 15-139-1700.044	0.044	BANK ONE, NA									
ASHWORTH, DONALD J & DREAMA SULO 049 C/O DONAL & DREAMA ASHWORTH PARCEL-ID 15-139-1700.045	17-02-30 PT 9 GREENVILLE ESTAT E EET RR/RD PT 0.09ACRES RES USE CODE 510	3,980 17,200 21,180									
DINGESS, ANITA J. 151 C/O ANITA DINGESS P.O. BOX 550 PATASKALA, OHIO 43062 DR 164 PG 8/29 PARCEL-ID 15-139-1700.046	17-02-30 PT 9 GREENVILLE EST B ET RR/RD PT 0.10ACRES RES USE CODE 510	1,890 15,170 17,060									
DINGESS, ANITA J. 151 C/O ANITA DINGESS P.O. BOX 550 PATASKALA, OHIO 43062 DR 164 PG 8/29 PARCEL-ID 15-139-1700.047	17-02-30 PT 9 GREENVILLE EST B ET RR/RD PT 0.10ACRES RES USE CODE 510	1,890 15,310 17,200									
DINGESS, ANITA J. 151 C/O ANITA DINGESS P.O. BOX 550 PATASKALA, OHIO 43062 DR 164 PG 8/29 PARCEL-ID 15-139-1700.048	17-02-30 PT 9 GREENVILLE EST B ET RR/RD PT 0.10ACRES RES USE CODE 510	1,890 15,310 17,200									
DINGESS, ANITA J. 151 C/O ANITA DINGESS P.O. BOX 550 PATASKALA, OHIO 43062 DR 164 PG 8/29 PARCEL-ID 15-139-1700.049	17-2-30 PT 9 GREENVILLE EST BE T RR/RD PT 0.11ACRES RES USE CODE 510	2,030 15,580 17,610									

TAX RATE 1
 A/R RED FACTOR 06.9440
 OTH RED FACTOR 05.2067

LAWRENCE
 TAX DISTRICT

GENERAL TAX LIST AND DUPLICATE OF REAL AND PUBLIC UTILITY PROPERTY
 COUNTY REAL ESTATE TAXES AND SPECIAL ASSESSMENTS

15-PERRY TWP-SOUTH POINT DELTA S.D.

01/03/05

TAX YEAR 2004
 INTEREST RATE
 PAGE NO 2820

OWNER'S NAME MAILING ADDRESS	DESCRIPTION			TAXES CHARGED	DECEMBER TAXES	PENALTY	JUNE TAXES	PENALTY	TOTAL DELINQUENT	C. D. DATE	MEMO
	LAND	IMPROVEMENTS	TOTAL VALUE								
DINGESS, ANITA J. 151 C/O ANITA DINGESS P.O. BOX 550 PATASKALA, OHIO 43062 DR 164 PG 8/29 PARCEL-ID 15-139-1700.050	17-02-30 PT 9 GREENVILLE EST B ET RR/RD PT 0.11ACRES RES USE CODE 510	2,030 15,240 17,270									
DINGESS, ANITA J. 151 C/O ANITA DINGESS P.O. BOX 550 PATASKALA, OHIO 43062 DR 164 PG 8/29 PARCEL-ID 15-139-1700.051	17-02-30 PT 9 GREENVILLE EST B ET RR/RD PT 0.11ACRES RES USE CODE 510	2,030 15,310 17,340									
DINGESS, ANITA J. 151 C/O ANITA DINGESS P.O. BOX 550 PATASKALA, OHIO 43062 DR 164 PG 8/29 PARCEL-ID 15-139-1700.052	17-02-30 PT 9 GREENVILLE EST B ET RR/RD PT 0.11ACRES RES USE CODE 510	2,030 15,310 17,340									
DINGESS, ANITA J. 151 C/O ANITA DINGESS P.O. BOX 550 PATASKALA, OHIO 43062 DR 164 PG 8/29 PARCEL-ID 15-139-1700.053	17-02-30 PT 9 GREENVILLE EST B ET RR/RD PT 0.11ACRES RES USE CODE 510	2,030 15,340 17,370									
DINGESS, ANITA J. 151 C/O ANITA DINGESS P.O. BOX 550 PATASKALA, OHIO 43062 DR 164 PG 8/29 PARCEL-ID 15-139-1700.054	17-2-30 PT 9 GREENVILLE EST BE T RR/RD PT 0.11ACRES RES USE CODE 510	2,030 15,310 17,340									
DINGESS, ANITA J. 151 C/O ANITA DINGESS P.O. BOX 550 PATASKALA, OHIO 43062 DR 164 PG 8/29 PARCEL-ID 15-139-1700.055	17-02-30 PT 9 GREENVILLE EST B ET RR/RD PT 0.11ACRES RES USE CODE 510	2,030 15,170 17,200									
DINGESS, ANITA J. 151 C/O ANITA DINGESS P.O. BOX 550 PATASKALA, OHIO 43062 DR 164 PG 8/29 PARCEL-ID 15-139-1700.056	17-02-30 PT 9 GREENVILLE EST B ET RR/RD PT 0.11ACRES RES USE CODE 510	2,030 15,170 17,200									
CLARK, WAYNE BRUCE 015 C/O WELLS FARGO REAL ESTATE TAX SERVICE 1 HOME CAMPUS	17-02-30 PT 9 GREENVILLE EST B ET RR/RD PT 0.11ACRES RES USE CODE 510	2,030 15,170 17,200									

15-139-1700.057

TAX RATE 06.9440
 A/R RED FACTOR 05.2067
 OTH RED FACTOR 05.2067

LAWRENCE
 TAX DISTRICT

GENERAL TAX LIST AND DUPLICATE OF REAL AND PUBLIC UTILITY PROPERTY
 COUNTY REAL ESTATE TAXES AND SPECIAL ASSESSMENTS

15-PERRY TWP-SOUTH POINT DELTA S.D.

01/03/05

TAX YEAR 2004
 INTEREST RATE
 PAGE NO 2821

OWNER'S NAME MAILING ADDRESS	DESCRIPTION			TAXES CHARGED	DECEMBER TAXES	PENALTY	JUNE TAXES	PENALTY	TOTAL DELINQUENT	C. D. DATE	MEMO
	LAND	IMPROVEMENTS	TOTAL VALUE								
DES MOINES, IOWA 50306-9309 OR 306 PG 561 PARCEL-ID 15-139-1700.057											
08-03-04 TRNSF FROM 15-139-1700.057											
PELPHREY, DAVID 2213 HORNE ST. ASHLAND, KY. 41101 VOL 630 PG 857 PARCEL-ID 15-139-1700.057		17-02-30 PT 9 GREENVILLE EST B ET RR/RD PT 0.11ACRES RES USE CODE 510									
08-03-04 TRNSF TO 15-139-1700.057											
DINGESS, ANITA J. 151 C/O ANITA DINGESS P.O. BOX 550 PATASKALA, OHIO 43062 OR 164 PG 8/29 PARCEL-ID 15-139-1700.058		17-02-30 PT 9 GREENVILLE EST B ET RR/RD PT 0.12ACRES RES USE CODE 510	2,170 15,170 17,340								
STONE, JOYCE E. 57 PVT DR 268 SOUTH POINT, OHIO 45680 OR 98 PG 198 PARCEL-ID 15-139-1700.059		17-02-30 PT 9 GREENVILLE EST B ET RR/RD PT 0.12ACRES RES USE CODE 510	2,170 15,170 17,340								
DINGESS, ANITA J. 151 C/O ANITA DINGESS P.O. BOX 550 PATASKALA, OHIO 43062 OR 164 PG 8/29 PARCEL-ID 15-139-1700.060		17-02-30 PT 9 GREENVILLE EST B ET RR/RD PT 0.12ACRES RES USE CODE 510	2,170 15,170 17,340								
DINGESS, ANITA J. 151 C/O ANITA DINGESS P.O. BOX 550 PATASKALA, OHIO 43062 OR 164 PG 8/29 PARCEL-ID 15-139-1700.061		17-02-30 PT 9 GREENVILLE EST B ET RR/RD PT 0.12ACRES RES USE CODE 510	2,170 15,580 17,750								
DINGESS, ANITA J. 151 C/O ANITA DINGESS P.O. BOX 550 PATASKALA, OHIO 43062 OR 164 PG 8/29 PARCEL-ID 15-139-1700.062		17-02-30 PT 9 GREENVILLE EST B ET RR/RD PT 0.12ACRES RES USE CODE 510	2,170 15,580 17,750								
DINGESS, ANITA J. 151 C/O ANITA DINGESS P.O. BOX 550 PATASKALA, OHIO 43062 OR 164 PG 8/29 PARCEL-ID 15-139-1700.063		17-02-30 PT 9 GREENVILLE EST B ET RR/RD PT 0.12ACRES RES USE CODE 510	2,170 15,580 17,750								

TAX RATE 06.9440
 A/R RED FACTOR 05.2067
 OTH RED FACTOR 05.2067

LAWRENCE
 TAX DISTRICT

GENERAL TAX LIST AND DUPLICATE OF REAL AND PUBLIC UTILITY PROPERTY
 COUNTY REAL ESTATE TAXES AND SPECIAL ASSESSMENTS

15-PERRY TWP-SOUTH POINT DELTA S.D.

01/03/05

TAX YEAR 2004
 INTEREST RATE
 PAGE NO 2822

OWNER'S NAME MAILING ADDRESS	DESCRIPTION			TAXES CHARGED	DECEMBER TAXES	PENALTY	JUNE TAXES	PENALTY	TOTAL DELINQUENT	C. D. DATE	MEMO
	LAND	IMPROVEMENTS	TOTAL VALUE								
DINGESS, ANITA J. 151 C/O ANITA DINGESS P.O. BOX 550 PATASKALA, OHIO 43062 OR 164 PG 8/29 PARCEL-ID 15-139-1700.064		17-02-30 PT 9 GREENVILLE EST B ET RR/RD PT 0.11ACRES RES USE CODE 510	2,030 15,440 17,470								
LAW. CO. I. A LIMITED PARTNERSHIP HIP C/O BUCKEYE MANAGEMENT CO. 760 NORTHLAWN DRIVE COLUMBUS, OHIO 43214-1954 VOL 478 PG 314 PARCEL-ID 15-139-1701.000		17-02-30 PT GREENVILLE LOT 9 BET RR & RD LESS 4.36A COM USE CODE 419	50,610 396,030 446,640								
LINKFIELD, ROSEMARY J. 006 C/O FIRST AMER. RE TAX SERVICE ATT: ESCROW REPORTING DEPT 8435 STEMMONS FWY 7TH FR DALLAS, TX 75247 OR 208 PG 234 PARCEL-ID 15-139-1702.000		17-02-30 MAPLE HEIGHT SUB DIV LCT 1 C000.00A RES USE CODE 510 HCMESITE VALUE LISTED BELOW	4,320 20,460 24,780 4,320 20,460 24,780								
PRICE, DARRELL L. P.O. BOX 311 SOUTH POINT, OHIO 45680 VOL 615 PG 145 PARCEL-ID 15-139-1703.000		17-02-30 MAPLE HEIGHT SUB DIV LCT 2 C000.00A RES USE CODE 510 HCMESITE VALUE LISTED BELOW	4,550 20,690 25,240 4,550 20,690 25,240								9/5/05 Brandi Price 12/29/05 Darrell AKA Darrell L. Price
TAYLOR, BOBBY L JR. & PAMELA J. 039 C/O ADVANTAGE BANK 814 WHEELING AVENUE P. O. BOX 700 CAMBRIDGE, OHIO 43725-0700 OR 202 PG 574 PARCEL-ID 15-139-1704.000		17-02-30 MAPLE HEIGHT SUB DIV LCT 3 C000.00A RES USE CODE 510 HCMESITE VALUE LISTED BELOW	4,280 19,770 24,050 4,280 19,770 24,050								
THOMPSON, JAMES A. & PAMELA S. 006 C/O FIRST AMER. RE TAX SERVICE ATT: ESCROW REPORTING DEPT 8435 STEMMONS FWY 7TH FR DALLAS, TX 75247 VOL 611 PG 113 PARCEL-ID 15-139-1705.000		17-02-30 MAPLE HEIGHT SUB DIV LCT 4 C000.00A RES USE CODE 510 HCMESITE VALUE LISTED BELOW	4,410 21,480 25,890 4,410 21,480 25,890								
LESTER, EDWIN L. 006 C/O FIRST AMER. RE TAX SERVICE ATT: ESCROW REPORTING DEPT 8435 STEMMONS FWY 7TH FR DALLAS, TX 75247 OR 109 PG 202 PARCEL-ID 15-139-1706.000		17-02-30 MAPLE HEIGHT SUB DIV LCT 5 C000.00A RES USE CODE 510 HCMESITE VALUE LISTED BELOW	4,470 18,050 22,520 4,470 18,050 22,520								3/16/05 Edwin Lester

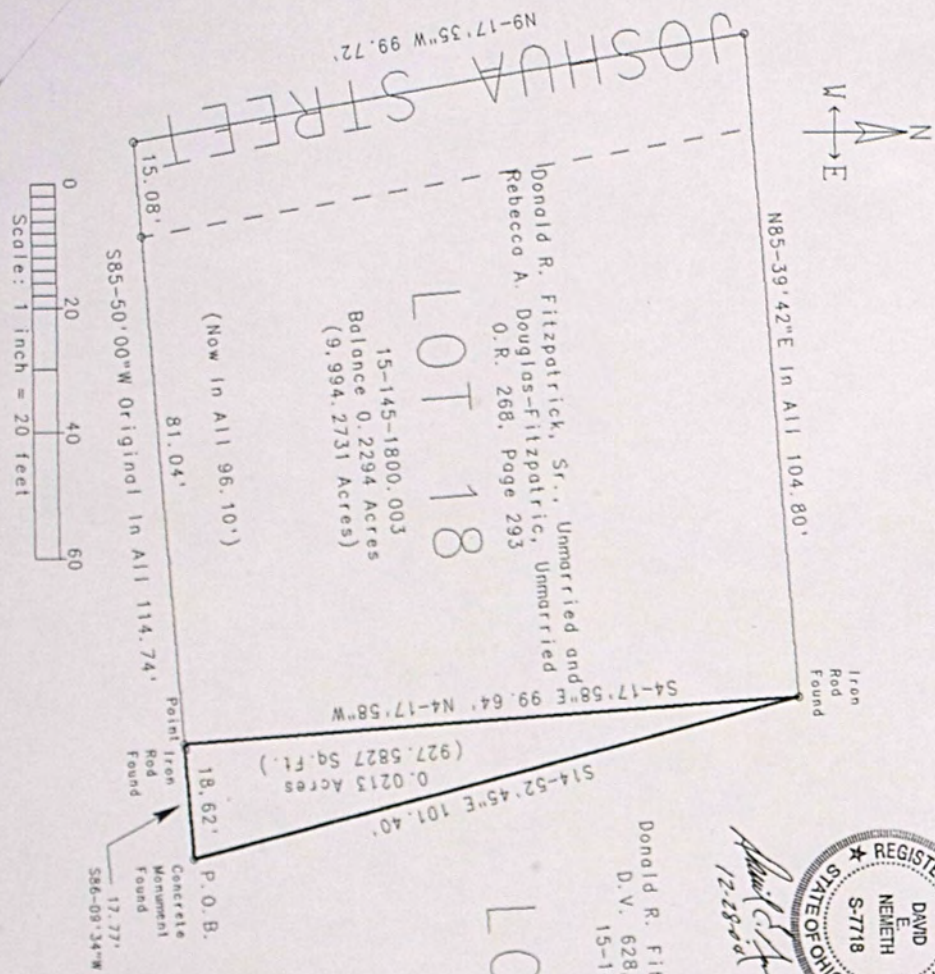

**Plat Of Survey For
Donald Ray Fitzpatrick, Sr.**

Showing 0.0213 Acre Triangular Parcel Split
Out Of Parcel 15-145-1800.003, O.R. 268, Page 293
West Of County Road 1, Old 52

Fractional Section 31, T.2, R.17, Perry Township, Lawrence County, Ohio

Drawn By: David E. Nemeth, Registered Land Surveyor Ohio RLS-7718
December 28, 2004



Donald R. Fitzpatrick, Sr.
 D.V. 628, Page 579
 15-145-1800

David E. Nemeth
 12-28-04

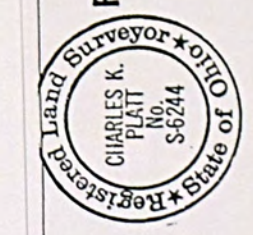
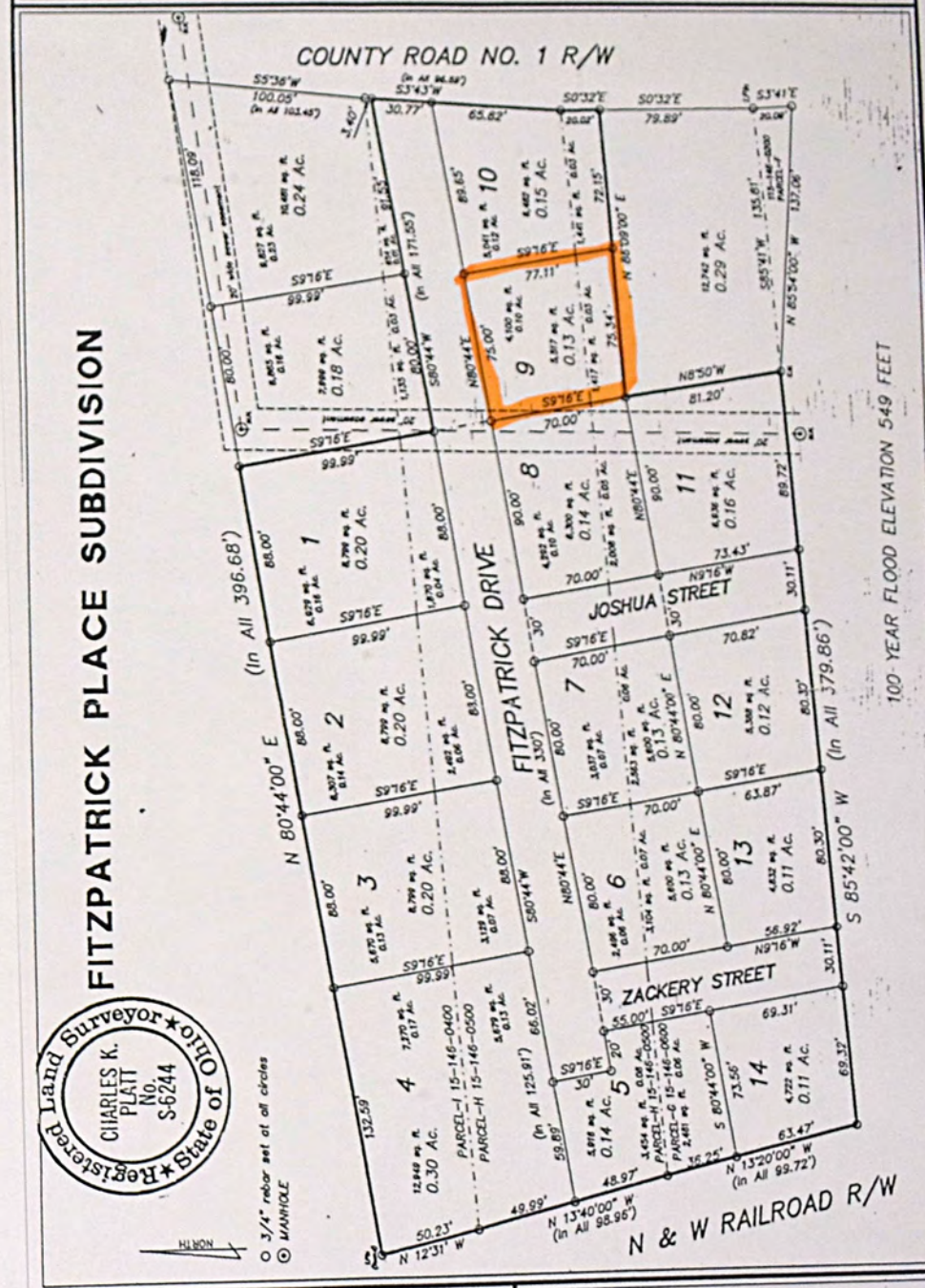

SCALE: 1" = 60'

DRAWING: ftzptrk

I HEREBY CERTIFY THAT THIS SURVEY WAS PERFORMED UNDER MY RESPONSIBLE DIRECTION AND SUPERVISION AND THE PLAT AND DESCRIPTION ARE TRUE AND ACCURATE TO THE BEST OF MY KNOWLEDGE AND BELIEF. THE SURVEY MEETS OR EXCEEDS THE MINIMUM TECHNICAL STANDARDS FOR LAND SURVEYING.

Charles K. Platt
CHARLES K. PLATT
REGISTERED LAND SURVEYOR, OHIO RLS-6244, WEST VIRGINIA RLS-544, KENTUCKY RLS-2197

DATE July 12, 1996

FITZPATRICK PLACE SUBDIVISION
FRAC. SECTION 31, T2, R17
PERRY TOWNSHIP
LAWRENCE COUNTY, OHIO

SEE: D.V. 588, pg. 441.

15-146-0200
0400
0400
2000

TAX RATE 1
 A/R RED FACTOR 06.9440
 OTH RED FACTOR 05.2067

LAWRENCE
 TAX DISTRICT

GENERAL TAX LIST AND DUPLICATE OF REAL AND PUBLIC UTILITY PROPERTY
 COUNTY REAL ESTATE TAXES AND SPECIAL ASSESSMENTS

TAX YEAR 2004
 INTEREST RATE
 PAGE NO 2843

OWNER'S NAME MAILING ADDRESS	DESCRIPTION			TAXES CHARGED	DECEMBER TAXES	PENALTY	JUNE TAXES	PENALTY	TOTAL DELINQUENT	C. D. DATE	MEMO
	LAND	IMPROVEMENTS	TOTAL VALUE								
C/O FIRST AMER. RE TAX SERVICE ATT: ESCROW REPORTING DEPT 8435 STEMMONS FWY 7TH FR DALLAS, TX 75247 VOL 638 PG 578 PARCEL-ID 15-146-0400.003	140	00	140								
EDWARDS, MARY CHRISTINE 60 PRIVATE DR 2820 SOUTH POINT, OHIO 45680 VOL 618 PG 687 PARCEL-ID 15-146-0400.004	17-2-31 32 PT 1 SD 2 PT 0.14 A CRES		RES USE CODE 500	120	00	120					
FIZER, PETER 76 TWP RD 2820 SOUTH POINT, OH 45680 OR 208 PG 366/368 PARCEL-ID 15-146-0400.005	17-2-31 32 PT 1 SD 2 PT 0.13 A CRES		RES USE CODE 510	120	20,110	20,230					
TRIPLETT, BRENDA A. P.O. BOX 1226 SOUTH POINT, OHIO 45680 VOL 622 PG 456 PARCEL-ID 15-146-0400.006	17-2-31 32 1 SD 2 PT 0.17 ACRE S		RES USE CODE 500	150	00	150					5-2-05 Regena Lowe
FITZPATRICK, DONALD RAY SR. 528 CO RD 60 SOUTH POINT, OHIO 45680 OR 142 PG 5 ROADWAY AGREEMENT PARCEL-ID 15-146-0500.000	17-2-31 32 1 SD PT LESS .59, - 06AC BAL .73AC		COM USE CODE 400	1,920	00	1,920					10 AC (fr Lot 1 of unplatted Fitzpatrick Place) Jack Hale 0500.011 bal = .63 AC
TOMBLIN, TOMMY BRIAN & TARA 34 PVT. DR. 2820 SOUTH POINT, OHIO 45680 OR 31 PG 438 PARCEL-ID 15-146-0500.001	17-02-31 32 1 S.D. 2 PT 0.03AC RES		RES USE CODE 500	30	00	30					
ADAMS, DELBERT C. & BARBARA 022 C/O FIRST AMER. RE TAX SERVICE ATT: ESCROW REPORTING DEPT 8435 STEMMONS FWY 7TH FR DALLAS, TX 75247 PARCEL-ID 15-146-0500.002	17-2-31, 32 1 S.D. 2 PT 0.01 A CRES		RES USE CODE 500	00	00	00					
09-17-04 TRNSF TO 15-146-0500.002											
WILKINSON, JOSEPH A. & JENNIFER ROSS WILKINSON 2820 CO RD 1 SOUTH POINT, OHIO 45680 OR 314 PG 599 PARCEL-ID 15-146-0500.002	17-2-31, 32 1 S.D. 2 PT 0.01 A CRES		RES USE CODE 500	10	00	10					

TAX RATE 1
 A/R RED FACTOR 06.9440
 OTH RED FACTOR 05.2067

LAWRENCE
 TAX DISTRICT

GENERAL TAX LIST AND DUPLICATE OF REAL AND PUBLIC UTILITY PROPERTY
 COUNTY REAL ESTATE TAXES AND SPECIAL ASSESSMENTS

TAX YEAR 2004
 INTEREST RATE
 PAGE NO 2844

OWNER'S NAME MAILING ADDRESS	DESCRIPTION			TAXES CHARGED	DECEMBER TAXES	PENALTY	JUNE TAXES	PENALTY	TOTAL DELINQUENT	C. D. DATE	MEMO
	LAND	IMPROVEMENTS	TOTAL VALUE								
09-17-04 TRNSF FROM 15-146-0500.002											
PARK, EDWARD K. AND EMMA B. 006 C/O FIRST AMER. RE TAX SERVICE ATT: ESCROW REPORTING DEPT 8435 STEMMONS FWY 7TH FR DALLAS, TX 75247 VOL 638 PG 578 PARCEL-ID 15-146-0500.003	17-02-31, 32 1 S.D. 2 PT 0.04A CS		RES USE CODE 510	1,040	26,710	27,750					
NANCE, MICHAEL & JAMI L. 004 C/O LANDAMERICA TAX & FL SERV E. COAST PROCESSING DEPT P. O. BOX 875 OAKS, PA. 19456-9919 OR 166 PG 303 PARCEL-ID 15-146-0500.004	17-2-31 32 1 SD 2 PT 0.10 ACRE S		RES USE CODE 500	90	00	90					
EDWARDS, MARY CHRISTINE 60 PRIVATE DR 2820 SOUTH POINT, OHIO 45680 VOL 618 PG 687 PARCEL-ID 15-146-0500.005	17-2-31 32 PT 1 SD 2 PT 0.06 A CRES		RES USE CODE 510	50	24,900	24,950					
FIZER, PETER 76 TWP RD 2820 SOUTH POINT, OHIO 45680 OR 208 PG 366/368 PARCEL-ID 15-146-0500.006	17-2-31 32 PT 1 SD 2 PT 0.07 A CRES		RES USE CODE 500	60	00	60					
TRIPLETT, BRENDA A. P.O. BOX 1226 SOUTH POINT, OHIO 45680 VOL 622 PG 456 PARCEL-ID 15-146-0500.007	17-2-31 32 1 SD 2 PT 0.13 ACRE S		RES USE CODE 530	120	31,570	31,690					5-2-05 Regena Lowe
COLLINS, CHERYL RENEE 10 PVT DR. 2822 SOUTH POINT, OHIO 45680 OR 107 PG 673 PARCEL-ID 15-146-0500.008	17-2-31 32 1 SD PT 0.07AC RES		RES USE CODE 500	60	00	60					
JENKINS, ADAM AND ANDREA 015 C/O WELLS FARGO REAL ESTATE TAX SERVICE 1 HOME CAMPUS DES MOINES, IOWA 50306-9309 OR 152 PG 23 PARCEL-ID 15-146-0500.009	17-2-31 32 1 SD PT PT .08AC COM USE CODE 401		RES USE CODE 401	2,100	16,800	18,900					
FITZPATRICK, REBECCA A 41 PVT DR 2822 SOUTH POINT, OH 45680 OR 305 PG 610 15-146-0500.010	17-2-31 32 1 SD PT PT .06AC COM USE CODE 401		RES USE CODE 401	1,580	22,300	23,880					7/1/05 Michael P Douglas

TAX RATE 1
A/R RED FACTOR 06.9440
OTH RED FACTOR 05.2067

GENERAL TAX LIST AND DUPLICATE OF REAL AND PUBLIC UTILITY PROPERTY
COUNTY REAL ESTATE TAXES AND SPECIAL ASSESSMENTS
LAWRENCE TAX DISTRICT 15-PERRY TWP-SOUTH POINT DELTA S.D.

TAX YEAR 2004
INTEREST RATE
PAGE NO 2849

OWNER'S NAME MAILING ADDRESS	DESCRIPTION			TAXES CHARGED	DECEMBER TAXES	PENALTY	JUNE TAXES	PENALTY	TOTAL DELINQUENT	C. D. DATE	MEMO
	LAND	IMPROVEMENTS	TOTAL VALUE								
PARCEL-ID 15-147-1001.000 CLAY, HELEN LIFE EST REM CHARL ES F. CLAY, JR. 718 CO. RD. 60 SOUTH POINT, OHIO 45680 VOL 594 PG 371	17-2-31 32 1 SD 6W OF OLD ROAD LESS .30A BAL=.73ACS	RES USE CODE 510	5,110 9,700 14,810								<i>1/20/04 Hilda & Charly Life Est Mary Jacquie Tyler Rem</i>
PARCEL-ID 15-147-1002.000 CLAY, FRED AND IRENE 731 CO RD 60 SOUTH POINT, OH 45680 VOL 633 PG 113	17-02-31 32 1 SD 6W OF OLD ROA DIFT 0.30 ACRES	RES USE CODE 545	5,110 9,630 14,740								
PARCEL-ID 15-147-1002.001 MEADOWS, CLINTON JR P O BOX 5399 SOUTH POINT, OHIO 45680-0000 OR9 PG 360	17-02-31 32 1 PT. 0000.35A	RES USE CODE 510	3,890 3,220 7,110								
PARCEL-ID 15-147-1200.000 MEADOWS, CLINTON JR P O BOX 5399 45680-0000 OR9 PG 360	17-02-31 32 1 S.D. 6 W OF OL DRE. PT. 0000.55A	RES USE CODE 510	4,290 23,960 28,250								
PARCEL-ID 15-147-1300.000 CLAY, CHARLES F. JR. AND HILDA 731 CO. RD. 60 SOUTH POINT, OHIO 45680	17-02-31 32 1 S.D. 6 W OF OLD RD. PT. BET. NEW S. R 0000.25A	RES USE CODE 545	5,540 13,270 18,810								
PARCEL-ID 15-147-1500.000 CLAY, CHARLES F. JR. & HILDA 731 CO. RD. 60 SOUTH POINT, OHIO 45680	17-02-31 32 1 PT BET NEW ST RT 52 & CO RD LESS 0.26AC 0000.03A	COM USE CODE 400	3,500 00 3,500								
PARCEL-ID 15-147-1600.000 WALLS, WM. DAVID & SHEILA M. 103 TWP. RD. 323 IRONTON, OHIO 45638 VOL 461 PG 624	17-02-31 32 1 PT BET NEW ST RT 52 & CO RD PT 0000.26A	RES USE CODE 545	110 00 110								
PARCEL-ID 15-147-1601.000 CLAY, CHARLES F. JR. & HILDA 731 CO. RD. 60 SOUTH POINT, OHIO 45680	17-02-31 32 1 BET. NEW S.R. 52 & CO. RD. 0000.24A	COM USE CODE 400	3,580 250 3,830								
PARCEL-ID 15-147-1700.000 ASHLAND OIL INC. C/O TAX COMPLIANCE DEPARTMENT P.O. BOX 14000 LEXINGTON, KY. 40512-0000	17-02-31 32 1 S.D. 6 W OF OL DRC. ST HY EASE PT FARC. N 0 0003.13A	EXM USE CODE 610	170 00 170								

TAX RATE 1
A/R RED FACTOR 06.9440
OTH RED FACTOR 05.2067

GENERAL TAX LIST AND DUPLICATE OF REAL AND PUBLIC UTILITY PROPERTY
COUNTY REAL ESTATE TAXES AND SPECIAL ASSESSMENTS
LAWRENCE TAX DISTRICT 15-PERRY TWP-SOUTH POINT DELTA S.D.

TAX YEAR 2004
INTEREST RATE
PAGE NO 2850

OWNER'S NAME MAILING ADDRESS	DESCRIPTION			TAXES CHARGED	DECEMBER TAXES	PENALTY	JUNE TAXES	PENALTY	TOTAL DELINQUENT	C. D. DATE	MEMO
	LAND	IMPROVEMENTS	TOTAL VALUE								
VOL 457 PG 689 PARCEL-ID 15-147-1800.000			110 00 110								
COLLIER, VERNON E. & WANDA L. 107 C/O VERNON COLLIER P.O. BOX 429 CHESAPEAKE, OHIO 45619	17-02-31 32 1 S.D. 6 W OF OL DRC. PT. E PT. 0003.34A	AGR USE CODE 120	930 00 930								
PARCEL-ID 15-148-0100.000 MONTRCSD, OPAL 2984 CO RD 1 SOUTH POINT, OHIO 45680 VOL 568 PG 82	17-02-31 32 1 S.D. 2 PT. 0000.25A	RES USE CODE 510	2,190 17,460 19,650								<i>Opal & Nancy C Vanhose</i>
PARCEL-ID 15-148-0200.000 KING, DANNY G. & NEDRA M. 028 C/O FIDELITY NAT'L TAX SERV. 3100NEW YORK DRIVE SUITE 100 PASADENA, CA 91107	17-02-31 32 1 S.D. 2 PT. 0000.28A	RES USE CODE 510	2,190 16,780 18,970								
PARCEL-ID 15-148-0300.000 GRIFFITHS, JANET R. 441 IOWA ST ASHLAND, KY 41102 VOL 559 PG 356	17-02-31 32 1 S.D. 6 W OF OLD RD. W PT. 0006.61A	RES USE CODE 599	00 00 00								
PARCEL-ID 15-148-0400.000 03-23-04 TRNSF TO 15-148-0400.000	VERNON PROPERTIES, LLC										
VERNON PROPERTIES, LLC P.O. BOX 429 CHESAPEAKE, OH 45619 OR 283 PG 338	17-02-31 32 1 S.D. 6 W OF OLD RD. W PT. 0006.61A	RES USE CODE 599	5,790 150 5,940								
PARCEL-ID 15-148-0400.000 03-23-04 TRNSF FROM 15-148-0400.000	GRIFFITHS, JANET R.										
SLONE, GLENN E. & DOROTHY 295 PRIVATE RD 660 SOUTH POINT, OHIO 45680 VOL 334 PG 326	17-02-31 32 2 NEXT SEC. LINE 0000.08A	RES USE CODE 500	440 00 440								
PARCEL-ID 15-148-0500.000 SLONE, GLENN E. & DOROTHY 295 PRIVATE RD 660 SOUTH POINT, OHIO 45680 VOL 269 PG 697	17-02-31 32 2 NEXT SEC. LINE PT. 0000.04A	RES USE CODE 500	40 00 40								
PARCEL-ID 15-148-0600.000 LANG, JOYCE S. 1020 CO RD 3 CHESAPEAKE, OH 45619 OR 26 PG 746	17-2-31/32 PT 2 TACT 1 LE:02 &.11 BAL=.1ACS .23AC	RES USE CODE 530									<i>AC Corr by Charles Platt .15Ac rd. 33 See 2003 Aud Rep.</i>

48 TWP. RD., 1198 (MILLER ST.)
CHESAPEAKE, OHIO 45619

C.K. PLATT & ASSOCIATES, INC.
LAND SURVEYORS, REGISTERED OH, WV, KY

PHONE: 614-867-6053
FAX: 614-867-6053 (cell first)

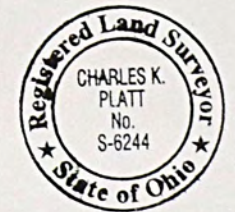
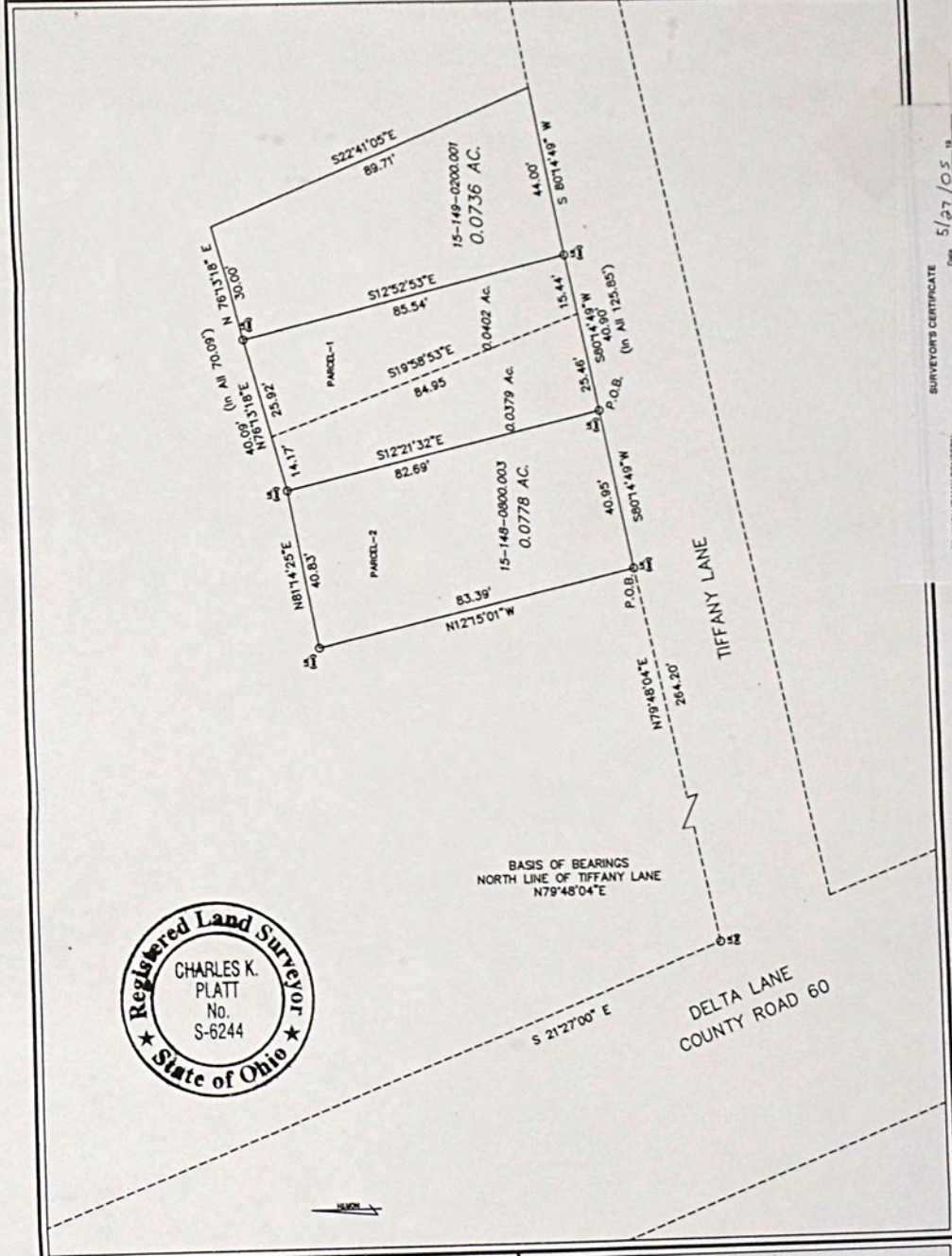

BASIS OF BEARINGS
NORTH LINE OF TIFFANY LANE
N79°48'04\"/>

SCALE: 1" = 30' DRAWING: finley
I HEREBY CERTIFY THAT THIS SURVEY WAS PERFORMED UNDER MY RESPONSIBLE DIRECTION AND SUPERVISION AND THE PLAT AND DESCRIPTION ARE TRUE AND ACCURATE TO THE BEST OF MY KNOWLEDGE AND BELIEF; THE SURVEY MEETS OR EXCEEDS THE MINIMUM TECHNICAL STANDARDS FOR LAND SURVEYING.
Revised 4-27-05
NOVEMBER 10, 2004
Charles K. Platt
CHARLES K. PLATT
REGISTERED LAND SURVEYOR, OHIO RLS-6244, WEST VIRGINIA RLS-564, KENTUCKY RLS-2197

DALE R. SULLIVAN
FRAC. SECTION 32, T2, R17
PERRY TOWNSHIP, LAWRENCE COUNTY, OHIO
PARCEL NO. 15-149-0200.001
PARCEL NO. 15-148-0800.003
LAST SOURCE OF TITLE: O.R. 180, pg. 494

SURVEYOR'S CERTIFICATE Date: 5/27/05

TO WHOM IT MAY CONCERN:
I hereby certify that on or about 5/18/05 I personally supervised and participated in the survey of the above described property and that the same is correct and true to the best of my knowledge and belief.

Signature: *Charles K. Platt*
Registration Number: 6244

NO.	DATE	BY	REVISION
1	5/18/05	CKP	ORIGINAL SURVEY

TAX RATE 0.1
 A/R RED FACTOR 06.9440
 OTH RED FACTOR 05.2067

LAWRENCE
 TAX DISTRICT

GENERAL TAX LIST AND DUPLICATE OF REAL AND PUBLIC UTILITY PROPERTY
 COUNTY REAL ESTATE TAXES AND SPECIAL ASSESSMENTS
 15-PERRY TWP-SOUTH POINT DELTA S.D.

TAX YEAR 2004
 INTEREST RATE
 PAGE NO 2851

OWNER'S NAME MAILING ADDRESS	DESCRIPTION			TAXES CHARGED	DECEMBER TAXES	PENALTY	JUNE TAXES	PENALTY	TOTAL DELINQUENT	C. D. DATE	MEMO
	LAND	IMPROVEMENTS	TOTAL VALUE								
PARCEL-ID 15-148-0800.001	130	36,690	36,820								
	HOMESITE VALUE LISTED BELOW										
	00	36,690	36,690								
LANG, JOYCE L 1020 CO RD 3 CHESAPEAKE, OH 45619 OR 26 PG 746	17-02-31 AND 32 PT .04AC	RES USE CODE 500									
PARCEL-ID 15-148-0800.002	40	00	40								
SULLIVAN, DALE R. 104 AARON DR SOUTH POINT, OHIO 45680	17-2-31/32 PT 2 TRACT 1 PT .11 ACS	RES USE CODE 500									
PARCEL-ID 15-148-0800.003	100	00	100								
LANG, JOYCE S. 1020 CO RD 3 CHESAPEAKE, OH 45619 OR 26 PG 746	17-02-31 32 2 TRACT 1 C000.33A RES USE CODE 510										
PARCEL-ID 15-148-0900.000	4,130	11,770	15,900								
	HOMESITE VALUE LISTED BELOW										
	4,130	11,770	15,900								
KINNEY, THOMASINA 564 CO. RD. 60 SOUTH POINT, OHIO 45680 OR 32 PG 40	17-02-31 32 2 TRACT 2 C000.41A RES USE CODE 510										
PARCEL-ID 15-148-1000.000	4,680	22,490	27,170								
	HOMESITE VALUE LISTED BELOW										
	4,680	21,010	25,690								
PAULEY, VIVIAN 574 CO. RD. 60 SOUTH POINT, OHIO 45680	17-02-31 32 22 TRACT 3 C000.41A RES USE CODE 500										
PARCEL-ID 15-148-1100.000	2,870	00	2,870								
	HOMESITE VALUE LISTED BELOW										
	2,870	00	2,870								
WHEELER, JAMES & MARGARET 592 CO. RD. 60 SOUTH POINT, OHIO 45680 VOL 366 PG 104	17-02-31 32 2 TRACT 4 C000.38A RES USE CODE 510										
PARCEL-ID 15-148-1200.000	4,490	7,540	12,030								
	HOMESITE VALUE LISTED BELOW										
	4,490	7,490	11,980								
LEIGHTY, PATRICK 606 BRUBAKER DRIVE SOUTH POINT, OHIO 45680 VOL 380 PG 567	17-2-31 2 PT LESS .12, .13 BAL .24AC RES USE CODE 510										
PARCEL-ID 15-148-1300.000	3,430	17,460	20,890								
HAGLEY, LARRY & WALDEN, DEBBIE 38 PRIVATE DR. 622 SOUTH POINT, OHIO 45380 VOL 560 PG 410	17-2-31 32 2 PT 0.12AC RES USE CODE 510										
PARCEL-ID 15-148-1300.001	110	11,140	11,250								
	HOMESITE VALUE LISTED BELOW										
	00	11,140	11,140								
SCHWARTZ, PATRICIA L. & JASON E. 58 PR DR 622	17-02-31 32 2 PT .13AC RES USE CODE 510										

OTAC 5-20-05
Charley Creek Apartments Limited Partnership
0800.004 Bal = OTAC
Bal parcel to: Charley Creek Apartments Limited Partnership
5-20-05
Ac Corr by Platt 5-20-05

11/16/05
James Wheeler

TAX RATE 0.1
 A/R RED FACTOR 06.9440
 OTH RED FACTOR 05.2067

LAWRENCE
 TAX DISTRICT

GENERAL TAX LIST AND DUPLICATE OF REAL AND PUBLIC UTILITY PROPERTY
 COUNTY REAL ESTATE TAXES AND SPECIAL ASSESSMENTS
 15-PERRY TWP-SOUTH POINT DELTA S.D.

TAX YEAR 2004
 INTEREST RATE
 PAGE NO 2852

OWNER'S NAME MAILING ADDRESS	DESCRIPTION			TAXES CHARGED	DECEMBER TAXES	PENALTY	JUNE TAXES	PENALTY	TOTAL DELINQUENT	C. D. DATE	MEMO
	LAND	IMPROVEMENTS	TOTAL VALUE								
SOUTH POINT, OH 45680 OR 242 PG 636 PARCEL-ID 15-148-1300.002	120	6,970	7,090								
10-08-04 10.05											
LEIGHTY, THOMAS RYAN & JOYCE C 107 MEADOW LANE SOUTH POINT, OHIO 45680 VOL 462 PG 775	-00-00 PT. C000.11A RES USE CODE 510										
PARCEL-ID 15-148-1301.000	100	13,550	13,650								
LEIGHTY, THOMAS RYAN & JOYCE C 107 MEADOW LANE SOUTH POINT, OHIO 45680 VOL 462 PG 775	17-02-31 32 2 PT. C000.13A RES USE CODE 510										
PARCEL-ID 15-148-1400.000	120	13,480	13,600								
PAULEY, TAYLOR & VIVIAN 574 CO RD 60 SOUTH POINT, OHIO 45680 VOL 638 PG 485	17-02-31 32 2 TRACT 4A W FT. C000.20A RES USE CODE 500										
PARCEL-ID 15-148-1500.000	180	00	180								
SCHWARTZ, PATRICIA L. & JASON E. 58 PR DR 622 SOUTH POINT, OH 45680 OR 242 PG 636	17-02-31 32 2 PT 0.23 ACRES RES USE CODE 500										
PARCEL-ID 15-148-1600.000	200	00	200								
10-08-04 2.59											
WHEELER, JAMES & MARGARET 592 CO. RD. 60 SOUTH POINT, OHIO 45680 VOL 348 PG 534	17-02-31 32 2 PT. C000.15A RES USE CODE 500										
PARCEL-ID 15-148-1700.000	00	00	00								
11-04-04 TRNSF TO 15-148-1700.000 PAULEY, TAYLOR											
PAULEY, TAYLOR 574 CO RD 60 SOUTH POINT, OHIO 45680 OR 321 PG 657	17-02-31 32 2 PT. C000.15A RES USE CODE 500										
PARCEL-ID 15-148-1700.000	130	00	130								
11-04-04 TRNSF FROM 15-148-1700.000 WHEELER, JAMES & MARGARET											
PAULEY, TAYLOR JR. & VIVIAN 574 CO. RD. 60 SOUTH POINT, OHIO 45680	17-02-31 32 2 TRACT 5 C000.46A RES USE CODE 520										
PARCEL-ID 15-149-0100.000	4,990	25,480	30,470								
	HOMESITE VALUE LISTED BELOW										
	4,990	25,290	30,280								
SULLIVAN, DALE R. 104 AARON DR SOUTH POINT, OHIO 45680 OR 180 PG 494	17-2-31 32 2 TRACT 6 PT .09 AC RES USE CODE 500										
PARCEL-ID 15-149-0200.001	2,170	00	2,170								

OTAC 5-20-05
Charley Creek Apartments Limited Partnership
0200.002 Bal = OTAC
Ac by Charlie Platt 5-20-05

48 TWP. RD., 1198 (MILLER ST.),
CHESAPEAKE, OHIO 45619

C.K. PLATT & ASSOCIATES, INC.
LAND SURVEYORS, REGISTERED OH, WV, KY

PHONE: 614-867-6053
FAX 614-867-6053 (cell first)

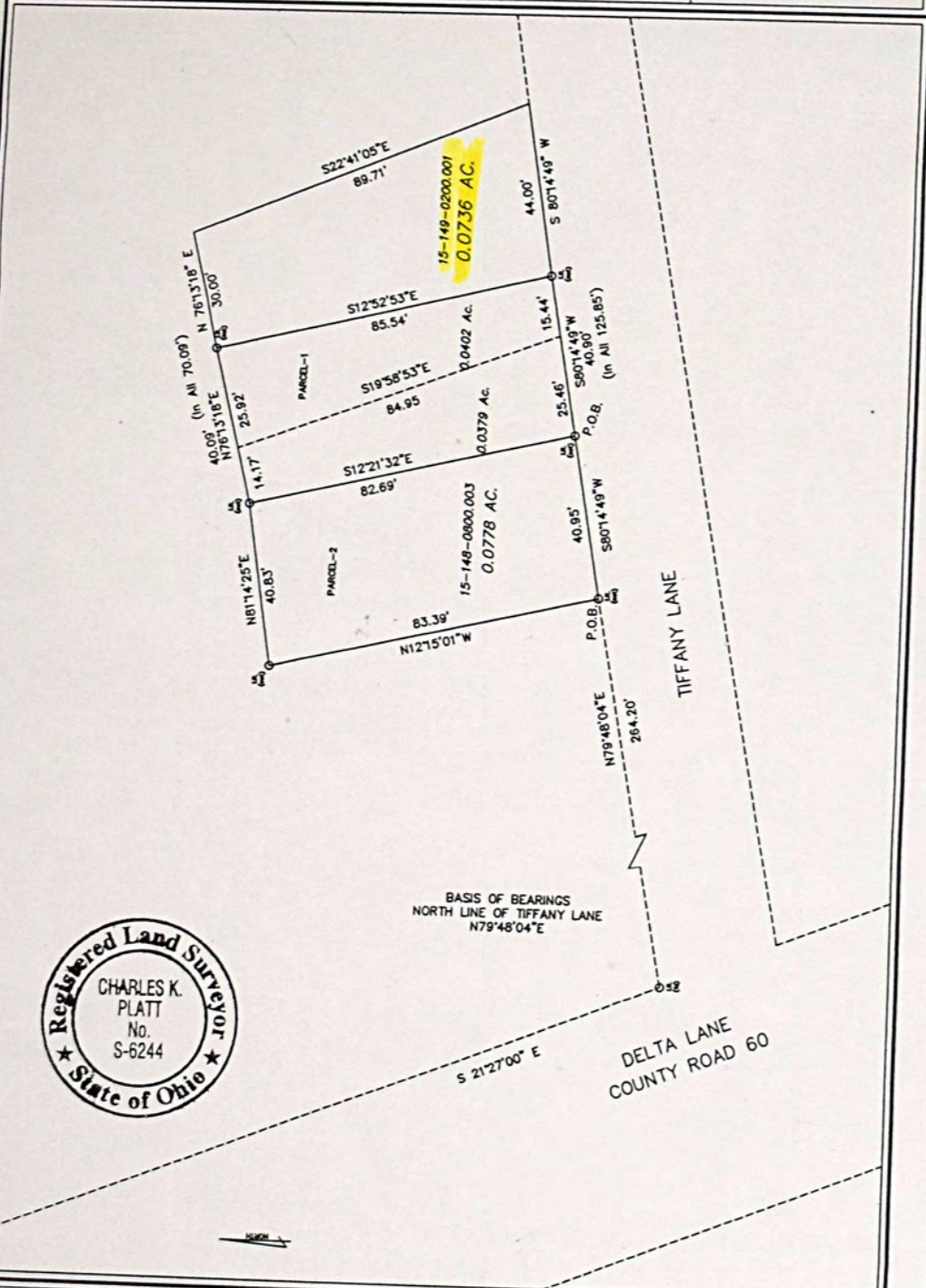

SCALE: 1" = 30'
DRAWING: finley

I HEREBY CERTIFY THAT THIS SURVEY WAS PERFORMED UNDER MY RESPONSIBLE DIRECTION AND SUPERVISION AND THE PLAT AND DESCRIPTION ARE TRUE AND ACCURATE TO THE BEST OF MY KNOWLEDGE AND BELIEF. THE SURVEY MEETS OR EXCEEDS THE MINIMUM TECHNICAL STANDARDS FOR LAND SURVEYING.

Revised 4-27-05
DATE: NOVEMBER 10, 2004

Charles K. Platt
CHARLES K. PLATT
REGISTERED LAND SURVEYOR, OHIO RLS-6244, WEST VIRGINIA RLS-564, KENTUCKY RLS-2197

DALE R. SULLIVAN
FRAC. SECTION 32, T2, R17
PERRY TOWNSHIP, LAWRENCE COUNTY, OHIO

PARCEL NO. 15-149-0200.001
PARCEL NO. 15-148-0800.003
LAST SOURCE OF TITLE: O.R. 180, pg. 494

TO WHOM IT MAY CONCERN:
I hereby certify that on or about _____ 19____, I surveyed the property owned by _____ Township and/or _____ Corporation, County, Ohio. This certificate is made for the purpose of conveying the Auditor's tax duplicate.

NO.	ACRES	SECTION	TOWNSHIP	RANGE	COUNTY
1	0.0736	32	Perry	17	Lawrence
2	0.0778	32	Perry	17	Lawrence
3	0.0402	32	Perry	17	Lawrence

TAX RATE 1
A/R RED FACTOR 06.9440
OTH RED FACTOR 05.2067

LAWRENCE
TAX DISTRICT

GENERAL TAX LIST AND DUPLICATE OF REAL AND PUBLIC UTILITY PROPERTY
COUNTY REAL ESTATE TAXES AND SPECIAL ASSESSMENTS
15-PERRY TWP-SOUTH POINT DELTA S.D.

TAX YEAR 2004
INTEREST RATE
PAGE NO 2857
01/03/05

OWNER'S NAME MAILING ADDRESS	DESCRIPTION			TAXES CHARGED	DECEMBER TAXES	PENALTY	JUNE TAXES	PENALTY	TOTAL DELINQUENT	C. D. DATE	MEMO
	LAND	IMPROVEMENTS	TOTAL VALUE								
LEXINGTON, KY. 40512-0000 VOL 457 PG 689 PARCEL-ID 15-150-1400.000	60	00	60								
MASSIE, DONALD E. & SUSAN D. 3022 CO RD 1 SOUTH POINT, OHIO 45680 VOL 635 PG 353 PARCEL-ID 15-151-0100.000	440	00	440								
MASSIE, SUSAN D. & DONALD E. 3022 CO RD 1 SOUTH POINT, OHIO 45680 PARCEL-ID 15-151-0200.000	6,830	12,090	18,920								
WISE, THOMAS E JR. 3046 CO RD 1 SOUTH POINT, OHIO 45680-023 VOL 632 PG 706 PARCEL-ID 15-151-0300.000	2,570	7,400	9,970								
WISE, THOMAS E. JR. 3046 CO RD 1 SOUTH POINT, OHIO 45680-023 VOL 632 PG 706 PARCEL-ID 15-151-0400.000	5,540	13,750	19,290								
GIBSON, MILFORD R. & DEANNA F. C/O LAWRENCE FEDERAL SAVINGS & 3060 COUNTY RD. 1 SOUTH POINT, OHIO 45680 VOL 349 PG 201 PARCEL-ID 15-151-0500.000	4,270	14,250	18,520								
GIBSON, MILFORD R. & DEANNA F. C/O LAWRENCE FEDERAL SAVINGS & 3060 COUNTY RD. 1 SOUTH POINT, OHIO 45680 VOL 349 PG 201 PARCEL-ID 15-151-0500.000	00	00	00								
08-24-04 SPLIT TO 15-151-0500.000 GIBSON, MILFORD R. & DEANNA F. C/O LAWRENCE FEDERAL SAVINGS & 08-24-04 SPLIT TO 15-151-0500.001 QUEEN, LISA D.											
QUEEN, LISA D. 28 PVT DR 3086 CO RD 1 SOUTH POINT, OH 45680 OR 309 PG 472 PARCEL-ID 15-151-0500.001	3,270	00	3,270								

TAX RATE 1
A/R RED FACTOR 06.9440
OTH RED FACTOR 05.2067

LAWRENCE
TAX DISTRICT

GENERAL TAX LIST AND DUPLICATE OF REAL AND PUBLIC UTILITY PROPERTY
COUNTY REAL ESTATE TAXES AND SPECIAL ASSESSMENTS
15-PERRY TWP-SOUTH POINT DELTA S.D.

TAX YEAR 2004
INTEREST RATE
PAGE NO 2858
01/03/05

OWNER'S NAME MAILING ADDRESS	DESCRIPTION			TAXES CHARGED	DECEMBER TAXES	PENALTY	JUNE TAXES	PENALTY	TOTAL DELINQUENT	C. D. DATE	MEMO
	LAND	IMPROVEMENTS	TOTAL VALUE								
PINKERMAN, MARGARET LIFE EST. REM. BRENDA K. PINKERMAN 3068 CO RD 1 SOUTH POINT, OHIO 45680 VOL 635 PG 629 PARCEL-ID 15-151-0600.000	5,710	13,200	18,910								5/19/05 Brenda K Pinkerman
LEEDY, JOHN ADAM 96 PRIVATE DR. 3086 CO. RD. SOUTH POINT, OH. 45680-0000 VOL 588 PG 432 PARCEL-ID 15-151-0700.000	6,220	10,690	16,910								
MARATHON ASHLAND PETROLEUM LLC 125 C/O MARATHON PETROLEUM C/O PROPERTY TAX RECORDS 539 SO. MAIN ST. FINDLAY, OHIO 45840 OR 123 PG 166 PARCEL-ID 15-151-1000.000	90	00	90								
FREEMAN, JEFFRY M. 3094 CO RD 1 SOUTH POINT, OH 45680 OR 41 PG 789 PARCEL-ID 15-151-1100.000	6,720	12,900	19,620								
MCCLAIN, CHARLES & EDNA 3110 CO RD 1 SOUTH POINT, OHIO 45680-000 VOL 450 PG 574 PARCEL-ID 15-151-1200.000	6,700	12,290	18,990								
LEMLEY, LELAND L & LOIS ANN TR S. OF THE LEMLEY FAMILY TR 3122 CO RD 1 SOUTH POINT, OH 45680 VOL 618 PG 800 PARCEL-ID 15-151-1300.000	5,950	15,210	21,160								
LEMLEY, LELAND L & LOIS ANN TR S. OF THE LEMLEY FAMILY TR 3122 COUNTY RD 1 SOUTH POINT, OH 45680 VOL 618 PG 800 PARCEL-ID 15-151-1400.000	1,300	00	1,300								
PACK, DEANNA JEANETTE 3152 COUNTY RD. 1 SOUTH POINT, OHIO 45680 VOL 630 PG 354 15-151-1500											5/19/05 John V Webb

