

2004

AUDITORS
DUPLICATES

WILLIAM
HAMILTON

LAWRENCE
COUNTY

8-9

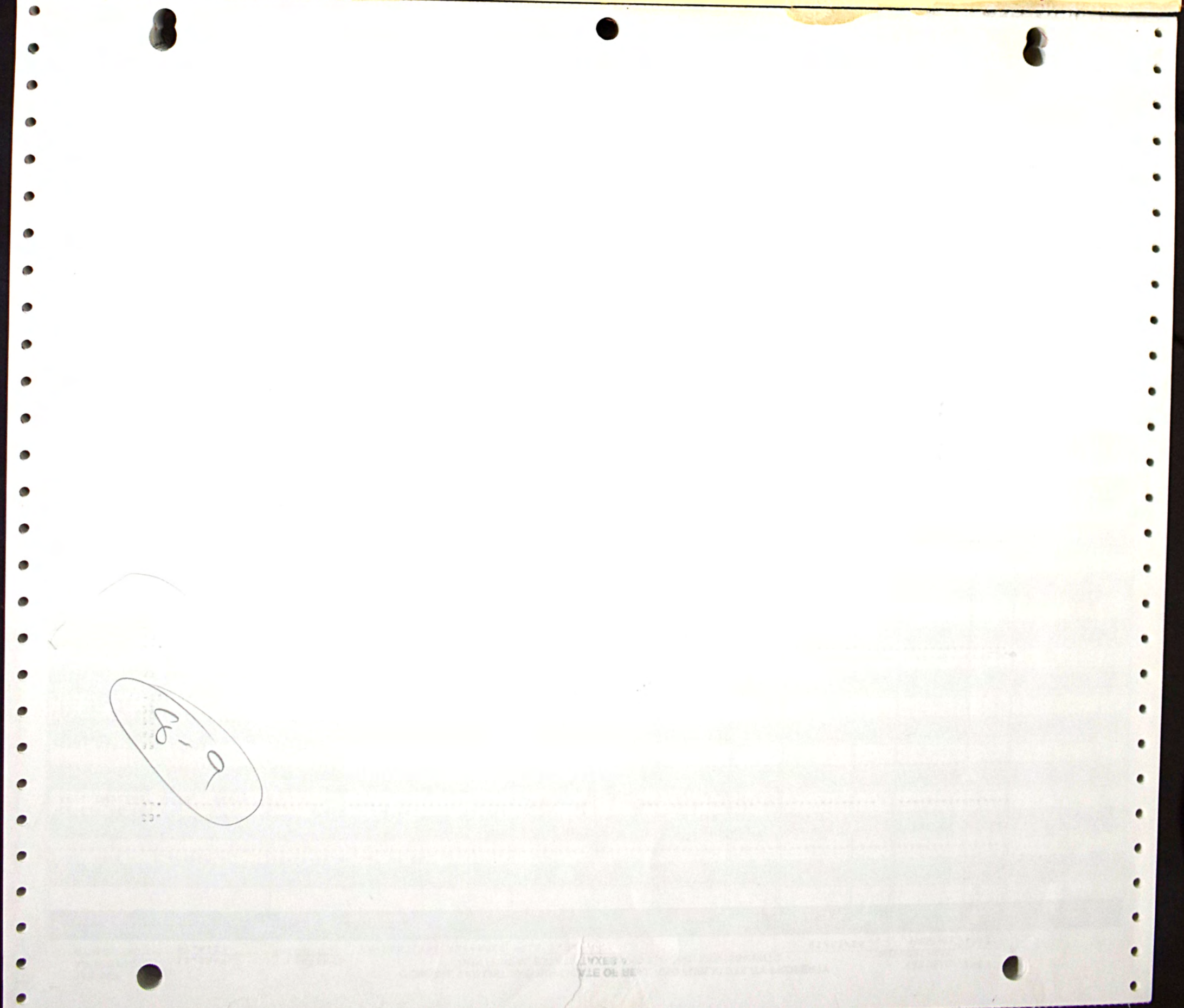
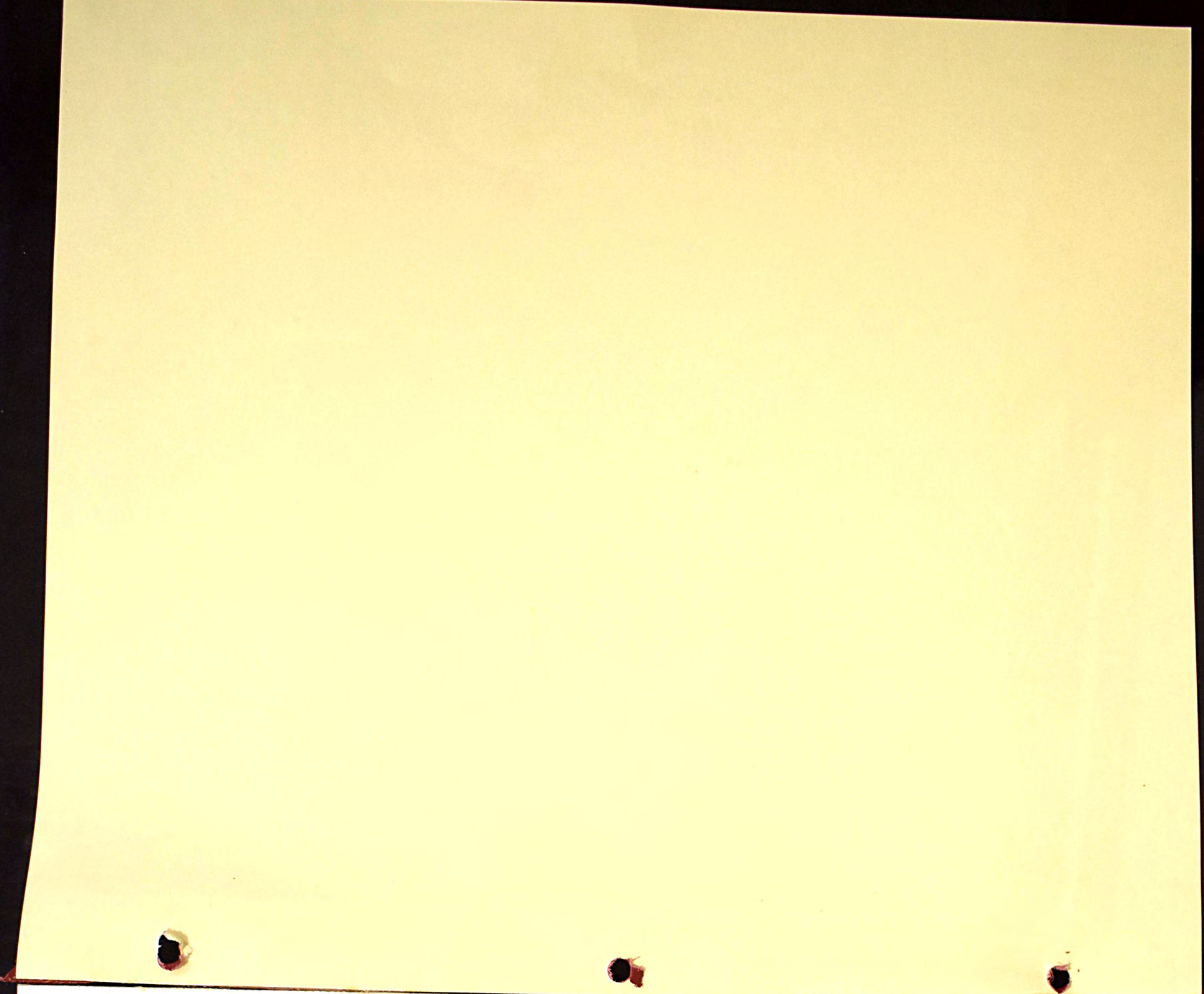

8-2

TAX RATE 20
A/R RED FACTOR 15.8644
OTH RED FACTOR 07.4223

LAWRENCE
TAX DISTRICT

GENERAL TAX LIST AND DUPLICATE OF REAL AND PUBLIC UTILITY PROPERTY
COUNTY REAL ESTATE TAXES AND SPECIAL ASSESSMENTS
08-HAMILTON TWP-ROCK HILL S.D.

TAX YEAR 2004
INTEREST RATE
PAGE NO 1555

OWNER'S NAME MAILING ADDRESS	DESCRIPTION			TAXES CHARGED	DECEMBER TAXES	PENALTY	JUNE TAXES	PENALTY	TOTAL DELINQUENT	C. D. DATE	MEMO
	LAND	IMPROVEMENTS	TOTAL VALUE								
COUNTY TOTAL BREAKDOWN											
FIRST TAXES			HALF PAID	SECOND TAX	HALF PAID	TOTAL DELINQUENT					
BOND, LARRY AND LINDA 71 TWP RD 349 IRONTON, OHIO 45638 OR 302 PG 221 PARCEL-ID 08-001-0100.000	18-01-06	0000.87A	PT IN E RES USE CODE 510 3,380 17,190 20,570								
07-08-04 TRNSF FROM 08-001-0100.000 GLAZIER, DIANA BOND											
GLAZIER, DIANA BOND 180 TOWNSHIP RD. 349 IRONTON, OHIO 45638 OR 3 PG 839 PARCEL-ID 08-001-0100.000	18-01-06	0000.87A	PT IN E RES USE CODE 510 00 00 00								
07-08-04 TRNSF TO 08-001-0100.000 BOND, LARRY AND LINDA											
BOND, LINDA 71 TWP RD 349 IRONTON, OHIO 45638 VOL 636 PG 805 PARCEL-ID 08-001-0200.000	18-01-06	PT. IN E PT. NE 0000.05A AUV 10 00 10	RES USE CODE 500								
ISON, KENNETH M., JR. & PEGGY D. 50 PVT RD 2566 IRONTON, OHIO 45638 VOL 509 PG 372 PARCEL-ID 08-001-0300.000	18-01-06	PT. NE OF NE PT. 0000.38A 130 00 130	RES USE CODE 500								
ISON, KENNETH M. JR. & PEGGY D. 50 PVT RD 2566 IRONTON, OHIO 45638-0000 VOL 204 PG 307 PARCEL-ID 08-001-0400.000	18-01-06	IN NE OF NE PT. 0000.01A 10 00 10	RES USE CODE 500								
BOND, LARRY & LINDA S. 71 TWP RD 349 IRONTON, OHIO 45638 OR 131 PG 828/832 PARCEL-ID 08-001-0500.000	18-1-6	IN NE PT SE LESS 3.25 B AL 25.40AC AGR USE CODE 111 AUV 4,350 20,710 25,060									
COLLINS, OAKLEY CLARK JR., MAR K ALLEN, AND C.E. COLLINS 053 PO BOX 255 IRONTON, OHIO 45638 OR 74 PG 253 PARCEL-ID 08-001-0700.000	18-01-06	IN SE COR. SE SE 0004.83A AUV 170 00 170	AGR USE CODE 121	12/2/05 C. Collins JR.							

TAX RATE 20
A/R RED FACTOR 15.8644
OTH RED FACTOR 07.4223

LAWRENCE
TAX DISTRICT

GENERAL TAX LIST AND DUPLICATE OF REAL AND PUBLIC UTILITY PROPERTY
COUNTY REAL ESTATE TAXES AND SPECIAL ASSESSMENTS
08-HAMILTON TWP-ROCK HILL S.D.

01/03/05

TAX YEAR 2004
INTEREST RATE
PAGE NO 1556

OWNER'S NAME MAILING ADDRESS	DESCRIPTION			TAXES CHARGED	DECEMBER TAXES	PENALTY	JUNE TAXES	PENALTY	TOTAL DELINQUENT	C. D. DATE	MEMO
	LAND	IMPROVEMENTS	TOTAL VALUE								
SCHWAB, JOHN F. & MARGARET C. 1751 ST. RT. 650 IRONTON, OHIO 45638 PARCEL-ID 08-001-0711.000	18-01-06 N 1/2 SE LESS 0.78ACR	ES BAL=4.02ACRES	RES USE CODE 510 4,560 20,020 24,580 HOMESITE VALUE LISTED BELOW 3,500 20,010 23,510	2.61Ac 12-2-04 Joseph A. & Clara E. Lewis							
WOOD, THERESA A. 1741 ST. RT. 650 ROUTE 2 IRONTON, OHIO 45638 VOL 583 PG 525 PARCEL-ID 08-001-0711.001	18-01-06 N 1/2 SE PT 0.78ACRES		RES USE CODE 500 2,730 00 2,730	0711.002 Bal=1.41Ac							
10-08-04 24.77											
BOND, CARL DALLAS 2156 ST. RT. 650 IRONTON, OHIO 45638 PARCEL-ID 08-001-0800.000	18-01-06 PT. PARCEL B	0000.26A	RES USE CODE 510 1,790 9,070 10,860 HOMESITE VALUE LISTED BELOW 1,790 8,990 10,780								
KISER, GORDON AND JACQUELINE 028 C/O FIDELITY NAT'L TAX SERV. 3100 NEW YORK DRIVE SUITE 100 PASADENA, CA 91107 OR 159 PG 319 PARCEL-ID 08-001-0900.000	18-01-06 PT. PARCEL C	0000.30A	RES USE CODE 510 1,050 10,600 11,650								
RITTER, JOHN W. AND DEBRA L. 1114 SO 4TH ST IRONTON, OHIO 45638 OR 282 PG 25 PARCEL-ID 08-001-1000.000	18-01-06 PT.	0000.73A	RES USE CODE 510 3,270 12,410 15,680 HOMESITE VALUE LISTED BELOW 3,270 12,400 15,670								
03-16-04 TRNSF FROM 08-001-1000.000 WALTERS, SAMUEL E & MARY											
WALTERS, SAMUEL E & MARY 2456 ST. RT. 650 IRONTON, OHIO 45638 VOL 588 PG 741 PARCEL-ID 08-001-1000.000	18-01-06 PT.	0000.73A	RES USE CODE 510 00 00 00								
03-16-04 TRNSF TO 08-001-1000.000 RITTER, JOHN W. AND DEBRA											
KOSTER, TAMMIE 7599 KENNESAW DR WEST CHESTER, OHIO 45069 OR 232 PG 109 L/C PARCEL-ID 08-001-1100.000	18-01-06 PT.	0000.95A	RES USE CODE 510 3,460 7,800 11,260 HOMESITE VALUE LISTED BELOW 3,460 7,740 11,200	7/22/05 Jeffrey R. & Judith L. Cade							
ISON, PAUL S. & SHARON K. 2565 ST RT 650 IRONTON, OHIO 45638	18-01-06 NE PT. NE NE	0001.00A	RES USE CODE 510								

TAX RATE 20
A/R RED FACTOR 15.8644
OTH RED FACTOR 07.4223

LAWRENCE
TAX DISTRICT

GENERAL TAX LIST AND DUPLICATE OF REAL AND PUBLIC UTILITY PROPERTY
COUNTY REAL ESTATE TAXES AND SPECIAL ASSESSMENTS
08-HAMILTON TWP-ROCK HILL S.D.

01/03/05

TAX YEAR 2004
INTEREST RATE
PAGE NO 1557

OWNER'S NAME MAILING ADDRESS	DESCRIPTION			TAXES CHARGED	DECEMBER TAXES	PENALTY	JUNE TAXES	PENALTY	TOTAL DELINQUENT	C. D. DATE	MEMO
	LAND	IMPROVEMENTS	TOTAL VALUE								
VOL 573 PG 532 PARCEL-ID 08-001-1200.000	3,500	12,240	15,740								
JENKINS, JOSEPH M. SR. AND SHARON K. 2366 ST RT 650 IRONTON, OH 45638 OR 181 PG 141 PARCEL-ID 08-001-1300.000	00	00	00								
05-25-04 SPLIT TO 08-001-1300.000 D SHARON K.											
05-25-04 SPLIT TO 08-001-1300.001											
JENKINS, JOSEPH M. SR. AND SHARON K. 2366 ST RT 650 IRONTON, OH 45638 OR 181 PG 141 PARCEL-ID 08-001-1300.000											
05-25-04 SPLIT FROM 08-001-1300.000											
JENKINS, JOSEPH M. SR. AND SHARON K. 2366 ST RT 650 IRONTON, OH 45638 OR 294 PG 646 PARCEL-ID 08-001-1300.001	2,820	12,110	14,930								
05-25-04 SPLIT FROM 08-001-1300.000											
WALKER, EMETT & WALKER ROSE 1458 ST RT 650 IRONTON, OHIO 45638 VOL 348 PG 63 PARCEL-ID 08-001-1400.000	3,760	29,290	33,050								
MOUGEY, GREGORY D. AND CHERYL D. 006 C/O FIRST AMER. RE TAX SERVICE ATT: ESCROW REPORTING DEPT 8435 STEMMONS FWY 7TH FR DALLAS, TX 75247 OR 262 PG 216 PARCEL-ID 08-001-1400.001	4,830	33,970	38,800								
UNITED STATES OF AMERICA 166 C/O UNITED STATES OF AMERICA C/O KELLY WEIGEL-FOREST 811 CONSTITUTIONAL AVE. BEDFORD, IN 47421 OR 204 PG 255 PARCEL-ID 08-001-1400.002	16,760	00	16,760								

TAX RATE 20
A/R RED FACTOR 15.8644
OTH RED FACTOR 07.4223

LAWRENCE
TAX DISTRICT

GENERAL TAX LIST AND DUPLICATE OF REAL AND PUBLIC UTILITY PROPERTY
COUNTY REAL ESTATE TAXES AND SPECIAL ASSESSMENTS
08-HAMILTON TWP-ROCK HILL S.D.

01/03/05

TAX YEAR 2004
INTEREST RATE
PAGE NO 1558

OWNER'S NAME MAILING ADDRESS	DESCRIPTION			TAXES CHARGED	DECEMBER TAXES	PENALTY	JUNE TAXES	PENALTY	TOTAL DELINQUENT	C. D. DATE	MEMO
	LAND	IMPROVEMENTS	TOTAL VALUE								
BOND, LARRY & LINDA SUE 71 TOWNSHIP RD. 349 IRONTON, OHIO 45638 VOL 597 PG 732 PARCEL-ID 08-001-1600.000	AUV 460	00	460								
BOND, LARRY AND LINDA SUE 71 TOWNSHIP RD. 349 IRONTON, OHIO 45638 OR 5 PG 298 PARCEL-ID 08-001-1600.001	AUV 3,510	9,260	12,770								
ISON, KENNETH M., JR. & PEGGY D. 50 PVT RD 2566 IRONTON, OHIO 45638 VOL 509 PG 372 PARCEL-ID 08-001-1700.000	1,370	00	1,370								
UNITED STATES OF AMERICA 1384.57A PARCEL-ID 08-001-1710.000	134,600	00	134,600								
BOND, LINDA 71 TWP RD 349 IRONTON, OHIO 45638 VOL 636 PG 802 PARCEL-ID 08-001-1800.000	3,500	1,070	4,570								
JENKINS, JOSEPH M. SR. AND SHARON K. 2366 ST RT 650 IRONTON, OH 45638 OR 181 PG 141 PARCEL-ID 08-002-0100.000	1,730	2,270	4,000								4/30/05 0100.00 1.00Ac Dorinda & Connie Kiser Bal 3.50 Ac
BOND, LARRY & LINDA SUE 71 TOWNSHIP RD. 349 IRONTON, OHIO 45638 VOL 597 PG 732 PARCEL-ID 08-002-0200.000	AUV 3,680	25,020	28,700								
DELONG, GEORGE E. AND RUBY 2493 STATE RT. 650 IRONTON, OHIO 45638 VOL 419 PG 619 PARCEL-ID 08-002-0300.000	5,920	11,560	17,480								
MONNIG, JEFF 2594 ST RT 650 IRONTON, OHIO 45638 OR 259 PG 91 PARCEL-ID 08-002-0400.000	2,310	7,720	10,030								

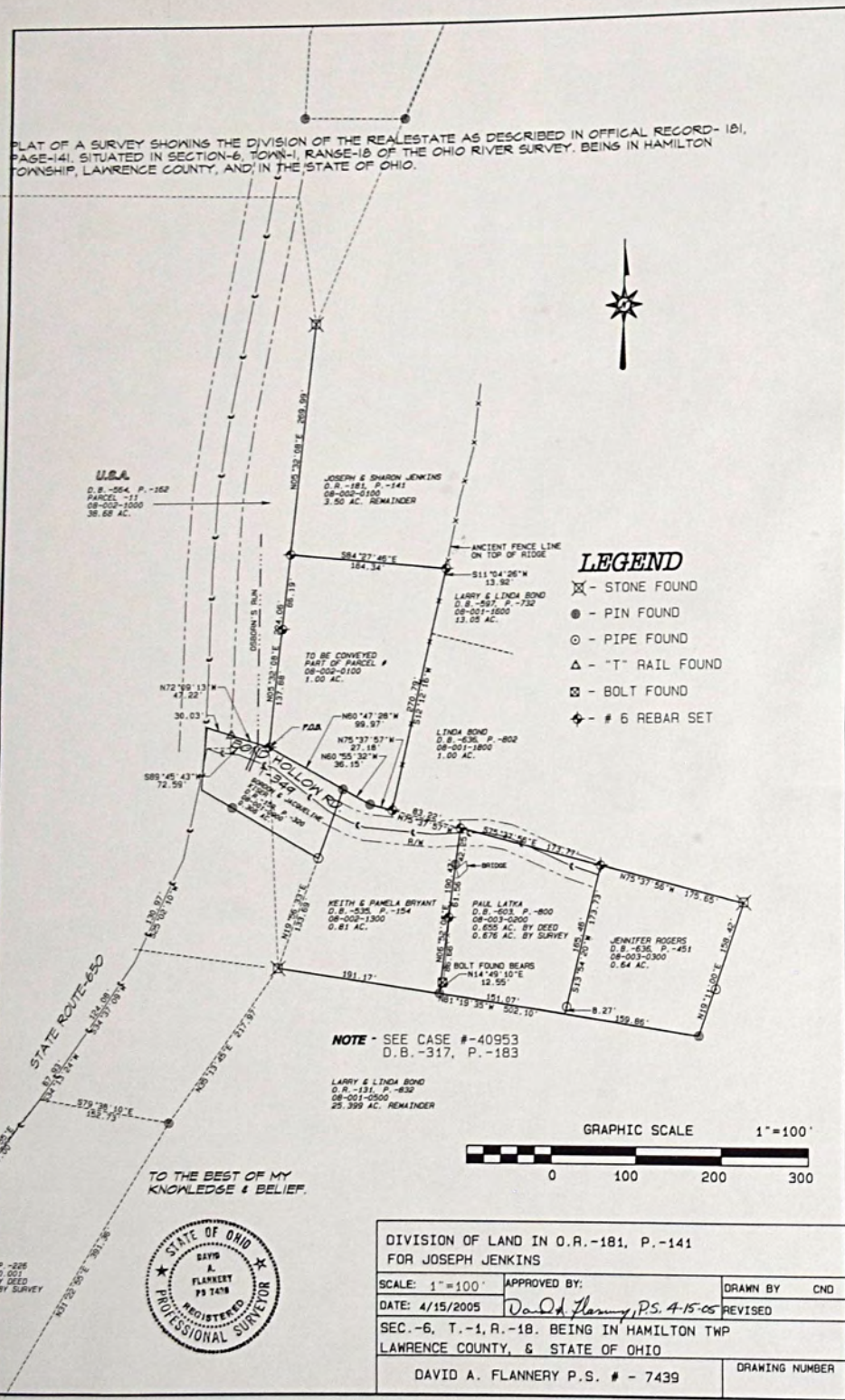

[illegible][illegible]

TAX RATE 20
A/R RED FACTOR 15.8644
OTH RED FACTOR 07.4223

LAWRENCE
TAX DISTRICT

GENERAL TAX LIST AND DUPLICATE OF REAL AND PUBLIC UTILITY PROPERTY
COUNTY REAL ESTATE TAXES AND SPECIAL ASSESSMENTS
08-HAMILTON TWP-ROCK HILL S.D.

TAX YEAR 2004
INTEREST RATE
PAGE NO 1561

01/03/05

OWNER'S NAME MAILING ADDRESS	DESCRIPTION			TAXES CHARGED	DECEMBER TAXES	PENALTY	JUNE TAXES	PENALTY	TOTAL DELINQUENT	C. D. DATE	MEMO
	LAND	IMPROVEMENTS	TOTAL VALUE								
C/O UNITED STATES OF AMERICA C/O KELLY WETGEL-FOREST 811 CONSTITUTIONAL AVE. BEDFORD, IN 47421 OR 204 PG 255 PARCEL-ID 08-002-1501.002	300	00	300								
SCHWAB, JOHN & MARGARET C. 1751 ST. RT. 650 IRONTON, OHIO 45638	18-01-06 PT 0.22ACRES BAL=1.48 ACRES										
		RES USE CODE 510									
PARCEL-ID 08-002-1600.000	3,670	13,530	17,200								
		HCMSITE VALUE LISTED BELOW									
	3,500	12,920	16,420								
WOOD, THERESA A. 1741 ST. RT. 650 ROUTE 2 IRONTON, OHIO 45638 VOL 583 PG 525 PARCEL-ID 08-002-1600.001	18-01-06 PT 0.22ACRES										
		RES USE CODE 510									
	770	27,670	28,440								
10-08-04 336.84											
ISON, KENNETH M., JR. & PEGGY D. 50 PVT RD 2566 IRONTON, OHIO 45638 VOL 509 PG 372 PARCEL-ID 08-002-1800.000	18-01-06 PT. C000.50A	RES USE CODE 599									
	180	100	280								
ISON, KENNETH M. JR. & PEGGY D. 50 PVT RD 2566 IRONTON, OHIO 45638 VOL 439 PG 484 PARCEL-ID 08-003-0100.000	18-01-06 PT. C000.23A	RES USE CODE 510									
	810	13,570	14,380								
		HCMSITE VALUE LISTED BELOW									
	810	13,300	14,110								
LATKA, PAUL E. 2835 SO 8TH ST IRONTON, OHIO 45638 VOL 603 PG 800 PARCEL-ID 08-003-0200.000	18-01-06 PT. C000.66A	RES USE CODE 510									
	3,190	11,260	14,450								
		HCMSITE VALUE LISTED BELOW									
	3,190	11,250	14,440								
ROGERS, JENNIFER 710 WYANCKE ST IRONTON, OHIO 45638 VOL 636 PG 451 PARCEL-ID 08-003-0300.000	18-01-06 PT. C000.64A	RES USE CODE 510									
	00	00	00								
07-19-04 TRNSF TO 08-003-0300.000	LATKA, PAUL AND JUDITH										
LATKA, PAUL AND JUDITH 2835 SO 8TH ST IRONTON, OHIO 45638 OR 304 PG 1 PARCEL-ID 08-003-0300.000	18-01-06 PT. C000.64A	RES USE CODE 510									
	3,140	5,190	8,330								
		HCMSITE VALUE LISTED BELOW									
	3,140	5,190	8,330								
07-19-04 TRNSF FROM 08-003-0300.000	ROGERS, JENNIFER										

TAX RATE 20
A/R RED FACTOR 15.8644
OTH RED FACTOR 07.4223

LAWRENCE
TAX DISTRICT

GENERAL TAX LIST AND DUPLICATE OF REAL AND PUBLIC UTILITY PROPERTY
COUNTY REAL ESTATE TAXES AND SPECIAL ASSESSMENTS
08-HAMILTON TWP-ROCK HILL S.D.

TAX YEAR 2004
INTEREST RATE
PAGE NO 1562

01/03/05

OWNER'S NAME MAILING ADDRESS	DESCRIPTION			TAXES CHARGED	DECEMBER TAXES	PENALTY	JUNE TAXES	PENALTY	TOTAL DELINQUENT	C. D. DATE	MEMO
	LAND	IMPROVEMENTS	TOTAL VALUE								
ROGERS, KENNETH E. 2479 ST RT 650 IRONTON, OH 45638 VOL 623 PG 749 PARCEL-ID 08-003-0400.000	18-01-06 N PT. NE C001.75A	RES USE CODE 510									
	3,760	11,920	15,680								
		HCMSITE VALUE LISTED BELOW									
	3,500	11,340	14,840								
ALLEN, HAROLD W. 004 C/O LANDAMERICA TAX & FL SERV E. COAST PROCESSING DEPT P. O. BOX 875 OAKS, PA. 19456-9919 OR 105 PG 521 PARCEL-ID 08-003-0500.000	18-1-6 PT LESS 1.00 BAL 12.44A C	AGR USE CODE 121									
	5,900	510	6,410								
RIFFE, WANDA 2461 ST RT 650 IRONTON, OH 45638 OR 237 PG 657 PARCEL-ID 08-003-0500.001	18-1-6 PT 1.00 AC	RES USE CODE 500									
	00	00	00								
12-12-03 TRNSF TO 08-003-0500.001	RIFFE, WANDA AND DOUGLAS										
RIFFE, WANDA AND DOUGLAS FLETCHER HER RIFFE 2461 ST RT 650 IRONTON, OH 45638 OR 267 PG 478 PARCEL-ID 08-003-0500.001	18-1-6 PT 1.00 AC	RES USE CODE 540									
	3,500	30,610	34,110								
12-12-03 TRNSF FROM 08-003-0500.001	RIFFE, WANDA										
COLE, DONALD T. & JANET 2405 ST RT 650 IRONTON, OHIO 45638 VOL 547 PG 686 PARCEL-ID 08-003-0501.000	18-01-06 PT C000.89A	RES USE CODE 545									
	3,400	00	3,400								
		HCMSITE VALUE LISTED BELOW									
	3,400	00	3,400								
LUCAS, DAVID M. 2359 ST RT 650 IRONTON, OH 45638 VOL 625 PG 700 PARCEL-ID 08-003-0600.000	18-01-06 PT. C014.20A	AGR USE CODE 121									
	6,270	46,420	52,690								
		HCMSITE VALUE LISTED BELOW									
	3,500	45,120	48,620								
10-08-04 600.67											
HAMILTON, PAUL & NANCY 2533 STATE RT 650 IRONTON, OHIO 45638 VOL 391 PG 616 PARCEL-ID 08-003-0700.000	18-01-06 PT. C006.25A	RES USE CODE 510									
	5,340	22,630	27,970								
		HCMSITE VALUE LISTED BELOW									
	3,500	21,700	25,200								
HANGING ROCK LANDFILL CO. INC. P.O. BOX 100 IRONTON, OHIO 45638 VOL 475 PG 532	18-01-07 45 NE COR. SE C004.00A	AGR USE CODE 121									
	AUV										
	140	00	140								

TAX DISTRICT

GENERAL TAX LIST AND DUPLICATE OF REAL AND PUBLIC UTILITY PROPERTY
COUNTY REAL ESTATE TAXES AND SPECIAL ASSESSMENTS

TAX YEAR
INTEREST RATE
PAGE NO

[illegible]

TAX RATE	20
A/R RED FACTOR	15.8644
OTH RED FACTOR	07.4223

LAWRENCE
TAX DISTRICT

GENERAL TAX LIST AND DUPLICATE OF REAL AND PUBLIC UTILITY PROPERTY
COUNTY REAL ESTATE TAXES AND SPECIAL ASSESSMENTS

TAX YEAR 2004
INTEREST RATE
PAGE NO 1565

08-HAMILTON TWP-ROCK HILL S.D.

[illegible]

OWNER'S NAME MAILING ADDRESS	DESCRIPTION			TAXES CHARGED	DECEMBER TAXES	PENALTY	JUNE TAXES	PENALTY	TOTAL DELINQUENT	C. D. DATE	MEMO
	LAND	IMPROVEMENTS	TOTAL VALUE								
ROBINSON, DONALD C. & ELKINS, BARBARA A. C/O BWC TRUCKING CO INC 2520 DOGWOOD RIDGE WHEELERSBURG, OH 45694 L/C VOL 557 PG 560 PARCEL-ID 08-003-1200.000	18-01-07 CEN PT. SEC ON NEW CASTLE RD. PT. C001.78A	COM USE CODE 400	500	00	500						
COLLINS, OAKLEY CLARK JR. & MA RK ALLEN & C. E. 053 P.O. BOX 295 IRONTON, OHIO 45638 OR 74 PG 253 PARCEL-ID 08-003-1300.000	18-01-07 PT. SE NW C001.27A AUV 50	COM USE CODE 499	26,260	26,310							
STATE HWY EASE. 1005 KEMP LANE IRONTON, OHIO PARCEL-ID 08-003-1301.000	18-00-10 ST HW EASE PARC # 19 A C000.23A	EXM USE CODE 610	110	00	110						
HOLBROOK, LERCY & MARY 325 TWP. RD. 203W IRONTON, OHIO 45638 OR 247 PG 234/239 PARCEL-ID 08-003-1400.000	18-01-07 PT. C000.73A	RES USE CODE 599	260	1,050	1,310						
ANDERSON, CYNTHIA 1341 ST RT 650 IRONTON, OHIO 45638 OR 236 PG 406 PARCEL-ID 08-003-1500.000	18-01-07 PT. C001.02A	RES USE CODE 510	3,510	12,730	16,240						
ANDERSON, KENNETH L & LISA D 2205 TWP. RD. 218 IRONTON, OHIO 45638-8278 VOL 596 PG 578-582 PARCEL-ID 08-003-1501.000	18-01-07 PT. C000.12A	RES USE CODE 500	40	00	40						
ANDERSON, KENNETH L & LISA D 2205 TWP. RD. 218 IRONTON, OHIO 45638-8278 VOL 596 PG 578-582 PARCEL-ID 08-003-1600.000	18-01-07 PT. C000.70A	RES USE CODE 510	3,230	12,460	15,690						
GOODY, ANGELA K. 1319 ST. RT. 650 IRONTON, OHIO 45638 OR 219 PG 208 PARCEL-ID 08-003-1700.000	18-01-07 PT. C000.44A	RES USE CODE 510	2,450	19,580	22,030						
WAGNER, FERN & LAVERNE BENSING ER 1196 ST RT 650 IRONTON, OHIO 45638 VOL 508 PG 438	18-1-07 PT. LESS 0.92A. & LESS 0.54A. BAL. 0.01ACS. RES USE CODE 500		110	00	110						

[illegible]

[illegible]

OWNER'S NAME MAILING ADDRESS	DESCRIPTION			TAXES CHARGED	DECEMBER TAXES	PENALTY	JUNE TAXES	PENALTY	TOTAL DELINQUENT	C. D. DATE	MEMO
	LAND	IMPROVEMENTS	TOTAL VALUE								
COCHRAN, HAROLD G. 100 ROCK AVE IRONTON, OHIO 45638 VOL 580 PG 126 PARCEL-ID 08-004-0600.000	18-01-07 PT. LESS 7.78A C013.00A	AGR USE CODE 120	2,730	00	2,730						
11-29-04 TRNSF FROM 08-004-0600.000 COCHRAN, JAMES P. & MARY											
MADDEN, ARNETTE E. & MARY J. 560 TOWNSHIP RD. 203 W IRONTON, OHIO 45638 VOL 553 PG 795 PARCEL-ID 08-004-0700.000	18-01-07 PT. C006.92A	RES USE CODE 500	3,890	00	3,890						
HOLBROOK, LEROY & MARY HOLBROOK K 325 TWP. RD. 203W IRONTON, OHIO 45638 OR 247 PG 234/239 PARCEL-ID 08-004-0800.000	18-01-07 PT. C001.13A	RES USE CODE 510 HOMESITE VALUE LISTED BELOW	3,550	22,800	26,350						
HOLBROOK, LEROY & MARY 325 TWP. RD. 203W IRONTON, OHIO 45638 OR 247 PG 234/239 PARCEL-ID 08-004-0900.000	18-01-07 PT LESS 4.63A BAL 12. 51	AGR USE CODE 100	3,500	00	3,500						
HANGING ROCK LANDFILL INC. P.O. BOX 100 IRONTON, OHIO 45638 VOL 495 PG 706 PARCEL-ID 08-004-0900.001	18-01-07 PT. 4.63ACS. AUV	AGR USE CODE 121	160	00	160						
HOLBROOK, LEROY & MARY 325 TWP. RD. 203W IRONTON, OHIO 45638 OR 247 PG 234/239 PARCEL-ID 08-004-1000.000	18-01-07 PT. C000.70A	RES USE CODE 500	250	00	250						
HOLBROOK, LEROY & MARY 325 TWP. RD. 203W IRONTON, OHIO 45638 OR 247 PG 234/239 PARCEL-ID 08-004-1100.000	18-01-07 PT. C000.60A	RES USE CODE 500	210	00	210						
SNODGRASS, CURTIS & ROSE 385 TOWNSHIP RD. 203 W IRONTON, OHIO 45638 VOL 564 PG 800 PARCEL-ID 08-004-1200.000	18-1-07 PT LESS 2.20 BAL 14.48 AC	AGR USE CODE 121 HOMESITE VALUE LISTED BELOW	6,330	950	7,280						
PEYTON, JOHN & BEVERLY 387 TWP RD 203 W IRONTON, OH 45638 OR 38 PG 472 PARCEL-ID 08-004-1200.001	18-1-07 PT 2.20 AC	RES USE CODE 545	3,920	00	3,920						

[illegible]

OWNER'S NAME MAILING ADDRESS	DESCRIPTION			TAXES CHARGED	DECEMBER TAXES	PENALTY	JUNE TAXES	PENALTY	TOTAL DELINQUENT	C. D. DATE	MEMO
	LAND	IMPROVEMENTS	TOTAL VALUE								
10-14-04 SPLIT TO 08-006-0900.003	JENKINS, BILL S., GEORGE										
JENKINS, BILL S. & GEORGE L. 332 TWP. RD. 203 W IRONTON, OHIO 45638 OR 291 PG 815 PARCEL-ID 08-006-0900.000	18-01-07 A-B PT LESS 14.22AC & .22AC BAL=1.81 RES USE CODE 510	00	00	00							
05-11-04 TRNSF FROM 08-006-0900.000	JENKINS, BILL S., PAUL D. , GEORGE L.										
08-09-04 TRNSF TO 08-006-0900.000	JENKINS, BILL S., GEORGE										
THE TRUSTEES OF THE APOSTOLIC CHURCH OF GOD RT. 2 BOX 59 IRONTON, OHIO 45638 VOL 516 PG 47 PARCEL-ID 08-006-0900.001	18-01-07 A-B PT 0.22 ACS. EXM USE CODE 685	80	00	80							
MESSER, MELISSA AND STEVE DONG 354 TWP RD 203 W IRONTON, OH 45638 OR 318 PG 775 PARCEL-ID 08-006-0900.002	18-1-07 A-B PT .49AC RES USE CODE 545	2,590	00	2,590							
JENKINS, BILL S., GEORGE JENKINS & LINDA JENKINS 332 TWP RD 203 W IRONTON, OH 45638 PARCEL-ID 08-006-0900.002	18-1-07 A-B PT .49AC RES USE CODE 545	00	00	00							
10-14-04 TRNSF TO 08-006-0900.002	MESSER, MELISSA AND STEVE										
JENKINS, BILL S., GEORGE JENKINS & LINDA JENKINS 332 TWP RD 203 W IRONTON, OH 45638 OR 318 PG 770 PARCEL-ID 08-006-0900.003	18-1-07 A-B PT .47AC RES USE CODE 599	2,530	910	3,440							
AVERY, SONNY & STEPHANIE R. 258 TWP. RD. 277 IRONTON, OHIO 45638 OR 92 PG 776 PARCEL-ID 08-006-0901.000	18-1-7 A-B OT LESS 1.23, 3.47 BAL 9.52AC RES USE CODE 510	6,480	10,480	16,960							
AVERY, DEVON R. ETAL C/O CARLA ABRAMS 360 TWP. RD. 277 IRONTON, OHIO 45638	18-01-07 A-B PT 1.23ACRES RES USE CODE 545	3,580	370	3,950							

TAX RATE 20
A/R RED FACTOR 15.8644
OTH RED FACTOR 07.4223

LAWRENCE
TAX DISTRICT

GENERAL TAX LIST AND DUPLICATE OF REAL AND PUBLIC UTILITY PROPERTY
COUNTY REAL ESTATE TAXES AND SPECIAL ASSESSMENTS
08-HAMILTON TWP-ROCK HILL S.D.

01/03/05

TAX YEAR 2004
INTEREST RATE
PAGE NO 1576

OWNER'S NAME MAILING ADDRESS	DESCRIPTION			TAXES CHARGED	DECEMBER TAXES	PENALTY	JUNE TAXES	PENALTY	TOTAL DELINQUENT	C. D. DATE	MEMO
	LAND	IMPROVEMENTS	TOTAL VALUE								
OR 211 PG 209 PARCEL-ID 08-006-0901.001											
AVERY, MILTON 117 RENEY ST COAL GROVE, OH 45638	18-1-7 A-B PT 3.47AC	RES USE CODE 500									
OR 150 PG 320 PARCEL-ID 08-006-0901.002	4,360	00	4,360								
MCCANN, WALTER E. & SHERRY CHRISTIAN 662 ST RT 650 IRONTON, OHIO 45638	18-01-07 A-B PT. LESS 10.30A C003.33A	RES USE CODE 510									
OR 40 PG 814 PARCEL-ID 08-006-1000.000	4,320	17,120	21,440								
MCCANN, WALTER E. & SHERRY CHRISTIAN 662 ST RT 650 IRONTON, OHIO 45638	18-01-07 A-B PT. LESS 10.30 A ST.HY.EASE.PARC.NO.10 C000.17A	RES USE CODE 500									
OR 40 PG 814 PARCEL-ID 08-006-1100.000	10	00	10								
MCCANN, WALTER E. & SHERRY CHRISTIAN 662 ST RT 650 IRONTON, OHIO 45638	18-01-07 A-B N PT. C001.50A	RES USE CODE 500									
OR 40 PG 814 PARCEL-ID 08-006-1200.000	530	00	530								
JOHNSON, DWAYNE & ANNETTE C/O BEVERLEY LEWIS 148 TWP RD. 606 IRONTON, OHIO 45638	18-1-7 PT 4.38ACS RES USE CODE 510										
SEE 2002 DUP... PARCEL-ID 08-006-1301.000	00	00	00								
12-15-03 TRNSF TO 08-006-1301.000	JOHNSON, DWAYNE										
LEWIS, JERRY & BEVERLY 148 TWP RD 606 IRONTON, OHIO 45638	18-1-7 PT 4.38ACS RES USE CODE 510										
OR 309 PG 364 PARCEL-ID 08-006-1301.000	4,680	12,340	17,020								
08-23-04 TRNSF FROM 08-006-1301.000	3,500	10,200	13,700								
JOHNSON, DWAYNE 5407 KIFF ST SCIOTOVILLE, OHIO 45662	18-1-7 PT 4.38ACS RES USE CODE 510										
SEE 2002 DUP... PARCEL-ID 08-006-1301.000	00	00	00								
12-15-03 TRNSF FROM 08-006-1301.000	JOHNSON, DWAYNE & ANNETTE										
12-15-03 TRNSF TO 08-006-1301.000	JOHNSON, LARRY L., & BROO										

TAX RATE 20
A/R RED FACTOR 15.8644
OTH RED FACTOR 07.4223

LAWRENCE
TAX DISTRICT

GENERAL TAX LIST AND DUPLICATE OF REAL AND PUBLIC UTILITY PROPERTY
COUNTY REAL ESTATE TAXES AND SPECIAL ASSESSMENTS
08-HAMILTON TWP-ROCK HILL S.D.

01/03/05

TAX YEAR 2004
INTEREST RATE
PAGE NO 1577

OWNER'S NAME MAILING ADDRESS	DESCRIPTION			TAXES CHARGED	DECEMBER TAXES	PENALTY	JUNE TAXES	PENALTY	TOTAL DELINQUENT	C. D. DATE	MEMO
	LAND	IMPROVEMENTS	TOTAL VALUE								
JOHNSON, LARRY L., & BROOKIE JOHNSON 200 TWP RD 203 W IRONTON, OHIO 45638	18-1-7 PT 4.38ACS RES USE CODE 510										
OR 267 PG 716/718 PARCEL-ID 08-006-1301.000	00	00	00								
12-15-03 TRNSF FROM 08-006-1301.000	JOHNSON, DWAYNE										
08-23-04 TRNSF TO 08-006-1301.000	LEWIS, JERRY & BEVERLY										
INDEPENDENT CHURCH OF GOD VOL 151 PG 547 PARCEL-ID 08-006-1310.000	18-01-07 C000.25A	EXM USE CODE 685									
	90	00	90								
AVERY, MILTON 117 RAMEY ST COAL GROVE, OHIO 45638	18-01-07 A-B PT. E. PT. C001.28A	RES USE CODE 500									
OR 188 PG 787 PARCEL-ID 08-006-1400.000	3,600	00	3,600								
MCCANN, WALTER E. & SHERRY CHRISTIAN 662 ST RT 650 IRONTON, OHIO 45638	18-01-07 A-B PT. C002.00A	RES USE CODE 545									
OR 40 PG 814 PARCEL-ID 08-006-1500.000	3,690	00	3,690								
TONEY, JOHN PAUL 720 WASHINGTON ST APT. 411 IRONTON, OH 45638	18-01-07 A-B PT. C000.22A	RES USE CODE 510									
OR 272 PG 435 PARCEL-ID 08-006-1600.000	1,630	3,580	5,210								
01-15-04 TRNSF FROM 08-006-1600.000	1,630	3,580	5,210								
	TONEY, DONALD L.										
TONEY, DONALD L. 720 WASHINGTON ST. APT. 411 IRONTON, OH 45638	18-01-07 A-B PT. C000.22A	RES USE CODE 510									
VOL 624 PG 753 PARCEL-ID 08-006-1600.000	00	00	00								
01-15-04 TRNSF TO 08-006-1600.000	TONEY, JOHN PAUL										
RUGGLES, GERALD & FLORENCE ELLIEN 2894 ST. RT. 650 IRONTON, OHIO 45638	18-01-07 A-B PT. C004.00A	RES USE CODE 510									
PARCEL-ID 08-006-1700.000	4,550	11,390	15,940								
MCCANN, WALTER E. & SHERRY CHRISTIAN 662 ST RT 650	18-01-07 A-B PT. C001.00A	RES USE CODE 500									
	350	00	350								

TAX RATE 20
A/R RED FACTOR 15.8644
OTH RED FACTOR 07.4223

LAWRENCE
TAX DISTRICT

GENERAL TAX LIST AND DUPLICATE OF REAL AND PUBLIC UTILITY PROPERTY
COUNTY REAL ESTATE TAXES AND SPECIAL ASSESSMENTS

08-HAMILTON TWP-ROCK HILL S.D.

01/03/05

TAX YEAR 2004
INTEREST RATE
PAGE NO 1578

OWNER'S NAME MAILING ADDRESS	DESCRIPTION			TAXES CHARGED	DECEMBER TAXES	PENALTY	JUNE TAXES	PENALTY	TOTAL DELINQUENT	C. D. DATE	MEMO
	LAND	IMPROVEMENTS	TOTAL VALUE								
IRONTON, OHIO 45638 OR 40 PG 814 PARCEL-ID 08-006-1800.000											
PAYNE, MARGE C/O JENKINS, CAROLYN 255 TOWNSHIP RD. 277 IRONTON, OHIO 45638 VOL 456 PG 214 PARCEL-ID 08-007-0100.000	18-01-07 C PT. C003.00A	RES USE CODE 545	4,200 900 5,100								
ALLEN, GEORGE & ELSWICK, CARL PARCEL-ID 08-007-0200.000	18-01-07 C PT. C001.00A	RES USE CODE 500									
10-25-04 TRNSF TO 08-007-0200.000 WILLIAMS, LARRY J.	00 00 00										
WILLIAMS, LARRY J. P.O. BOX 445 IRONTON, OH 45638 OR 320 PG 374 PARCEL-ID 08-007-0200.000	18-01-07 C PT. C001.00A	RES USE CODE 500	3,500 00 3,500								
10-25-04 TRNSF FROM 08-007-0200.000 ALLEN, GEORGE & ELSWICK,											
KEATING, JOHNNY R JR 022 C/O FIRST NAT'L ACCEPTANCE CO ATTN: TAX DEPARTMENT P. O. BOX 980 EAST LANSING, MI 48823 PARCEL-ID 08-007-0300.000	18-1-7 C PT LESS 0.52 0.31ACS BAL=3.60ACS	RES USE CODE 500	1,260 00 1,260								
KEATING, JOHNNY RAY AND CAROLYN 207 TWP RD 277 IRONTON, OHIO 45638 VOL 508 PG 336 PARCEL-ID 08-007-0300.001	18-01-07 PT. C PT PT 0.52ACS.	RES USE CODE 510	2,700 11,910 14,610								
KEATING, JOHNNY & CAROLYN 207 TWP RD 277 IRONTON, OHIO 45638 VOL 587 PG 136 PARCEL-ID 08-007-0300.002	18-1-07 PT C PT, E PT 0.31ACS. RES USE CODE 545		1,980 210 2,190								
KEATING, LOANNA LIFE EST LEO F KEATING REM. 163 TWP RD 277 IRONTON, OHIO 45638 OR 315 PG 136 PARCEL-ID 08-007-0400.000	18-01-07 C PT. C000.23A	RES USE CODE 500	1,670 00 1,670								
09-21-04 TRNSF FROM 08-007-0400.000 KEATING, LOANNA											
KEATING, LOANNA 163 TWP RD 277 IRONTON, OHIO 45638	18-01-07 C PT. C000.23A	RES USE CODE 500									

TAX RATE 20
A/R RED FACTOR 15.8644
OTH RED FACTOR 07.4223

LAWRENCE
TAX DISTRICT

GENERAL TAX LIST AND DUPLICATE OF REAL AND PUBLIC UTILITY PROPERTY
COUNTY REAL ESTATE TAXES AND SPECIAL ASSESSMENTS

08-HAMILTON TWP-ROCK HILL S.D.

01/03/05

TAX YEAR 2004
INTEREST RATE
PAGE NO 1579

OWNER'S NAME MAILING ADDRESS	DESCRIPTION			TAXES CHARGED	DECEMBER TAXES	PENALTY	JUNE TAXES	PENALTY	TOTAL DELINQUENT	C. D. DATE	MEMO
	LAND	IMPROVEMENTS	TOTAL VALUE								
OR 306 PG 595 PARCEL-ID 08-007-0400.000	00	00	00								
05-11-04 TRNSF FROM 08-007-0400.000 09-21-04 TRNSF TO 08-007-0400.000											
KEATING, JOHN R. & LOANNA 179 TWP RD 277 IRONTON, OHIO 45638 VOL 430 PG 495 PARCEL-ID 08-007-0400.000	18-01-07 C PT. C000.23A	RES USE CODE 500	00 00 00								
05-11-04 TRNSF TO 08-007-0400.000 KEATING, LOANNA											
ROBINSON, JARROD 223 ST RT 650 IRONTON, OHIO 45638 OR 76 PG 281 PARCEL-ID 08-007-0500.000	18-01-07 D N SIDE PT. C000.85A	RES USE CODE 510	3,360 9,150 12,510								12.12.105 Bwc Properties Inc
ROBINSON, JARROD 223 ST RT 650 IRONTON, OHIO 45638 OR 76 PG 281 PARCEL-ID 08-007-0600.000	18-01-07 D N SIDE PT. ST. HY. EASE. PARC. NO 5 C000.24A	EXM USE CODE 610	3,360 8,930 12,290								Same
IGO, BARBARA J. ETAL C/O BRENDA MANNON 6619 CO RD 6 KITTS HILL, OH 45645 OR 176 PG 443 PARCEL-ID 08-007-0700.000	18-01-07 D N SIDE PT. C014.02A	AGR USE CODE 121	6,510 9,670 16,180								
SYDDOW, STEPHEN J & LINDA L 1720 THOMAS ST IRONTON, OHIO 45638-0000 VOL 538 PG 703 PARCEL-ID 08-007-0800.000	18-01-07 D PT. C001.09A	COM USE CODE 400	3,500 9,300 12,800								
MURNAHAN, CHARLES J. & BRANDY K. 167 PVT DR 2940 IRONTON, OHIO 45638 VOL 605 PG 736 PARCEL-ID 08-007-0900.000	18-01-07 D N SIDE PT. C000.47A	RES USE CODE 545	2,530 870 3,400								
MURNAHAN, CHARLES & GENEVA 128 CO. RD. 405 IRONTON, OHIO 45638-8785 VOL 324 PG 401 PARCEL-ID 08-007-0901.000	18-01-07 DN SIDE PT. C000.45A	RES USE CODE 500	2,530 690 3,220								
MURNAHAN, CHARLES H. & GENEVA F. MURNAHAN, TRUSTEES 128 CO. RD. 405 IRONTON, OHIO 45638-8785 OR 166 PG 642 PARCEL-ID 08-007-1000.000	18-01-07 D PT. C007.12A	RES USE CODE 510	5,640 10,930 16,570								

TAX RATE 20
A/R RED FACTOR 15.8644
OTH RED FACTOR 07.4223

LAWRENCE
TAX DISTRICT

GENERAL TAX LIST AND DUPLICATE OF REAL AND PUBLIC UTILITY PROPERTY
COUNTY REAL ESTATE TAXES AND SPECIAL ASSESSMENTS

08-HAMILTON TWP-ROCK HILL S.D.

TAX YEAR 2004
INTEREST RATE
PAGE NO 1582

OWNER'S NAME MAILING ADDRESS	DESCRIPTION			TAXES CHARGED	DECEMBER TAXES	PENALTY	JUNE TAXES	PENALTY	TOTAL DELINQUENT	C. D. DATE	MEMO
	LAND	IMPROVEMENTS	TOTAL VALUE								
IRONTON, OHIO 45638 VOL 425 PG 764 PARCEL-ID 08-008-0200.000	250	00	250								
DICKENS, WILLIAM, TIMOTHY, AN D BRIDGET E. DICKENS P.O. BOX 100 IRONTON, OHIO 04638 OR 154 PG 379,382 PARCEL-ID 08-008-0201.000	18-01-07 PT NE PT 0000.46A AUV 20	AGR USE CODE 121 00	20								
FORD, OAKIE G. & MARY E. 2209 S. 9TH IRONTON, OHIO 45638-0000 VOL 401 PG 215 PARCEL-ID 08-008-0300.000	18-01-07 E-F 0003.00A 4,200	RES USE CODE 500 00	4,200								
PIERSON, ERNEST JR. & JAMES OS CAR 117 TWP. RD. 1326 IRONTON, OH. 45638 VOL 595 PG 409 PARCEL-ID 08-008-0400.000	18-01-07 G 0003.14A 4,250	RES USE CODE 510 3,000	7,250								
JUSTICE, JOHNNY R. & LUELLA 434 TWP. RD. 203W IRONTON, OHIO 45638 VOL 571 PG 774-780 PARCEL-ID 08-008-0500.000	18-1-7 PT LOT M LESS 5.21 A B AL= 6.29A 5,350 10,920 16,270 HOMESITE VALUE LISTED BELOW 3,500 10,420 13,920	RES USE CODE 510									
EARLY, ROBERT & LINDA 412 TWP. RD. 203W IRONTON, OHIO 45638 VOL 568 PG 425 PARCEL-ID 08-008-0500.001	18-1-07 H PT PT BALANCE=5.21 RES USE CODE 545 4,970 630		5,600								
COCHRAN, JAMES P. & MARY M. 180 WOODLAWN DR IRONTON, OHIO 45638 VOL 580 PG 126 PARCEL-ID 08-008-0600.000	18-01-07 H PT. 0003.00A 00	RES USE CODE 500 00	00								
11-29-04 TRNSF TO 08-008-0600.000 COCHRAN, HAROLD G.											
COCHRAN, HAROLD G. 100 ROCK AVE IRONTON, OHIO 45638 VOL 580 PG 126 PARCEL-ID 08-008-0600.000	18-01-07 H PT. 0003.00A 4,200	RES USE CODE 500 00	4,200								
11-29-04 TRNSF FROM 08-008-0600.000 COCHRAN, JAMES P. & MARY											
BARTRAM, WARREN G. & NANCY E. 378 TWP RD 203 N IRONTON, OH 45638 VOL 429 PG 267 PARCEL-ID 08-008-0700.000	18-01-07 H PT. 0000.50A 2,630 2,820 5,450 HOMESITE VALUE LISTED BELOW 2,630 2,450 5,080	RES USE CODE 545									

TAX RATE 20
A/R RED FACTOR 15.8644
OTH RED FACTOR 07.4223

LAWRENCE
TAX DISTRICT

GENERAL TAX LIST AND DUPLICATE OF REAL AND PUBLIC UTILITY PROPERTY
COUNTY REAL ESTATE TAXES AND SPECIAL ASSESSMENTS

08-HAMILTON TWP-ROCK HILL S.D.

01/03/05

TAX YEAR 2004
INTEREST RATE
PAGE NO 1583

OWNER'S NAME MAILING ADDRESS	DESCRIPTION			TAXES CHARGED	DECEMBER TAXES	PENALTY	JUNE TAXES	PENALTY	TOTAL DELINQUENT	C. D. DATE	MEMO
	LAND	IMPROVEMENTS	TOTAL VALUE								
SYDOW, STEPHEN J & LINDA L 1720 THOMAS ST IRONTON, OHIO 45638-0000 VOL 579 PG 384 PARCEL-ID 08-008-0800.000	18-01-07 J 0003.00A 370	COM USE CODE 400 00	370								
HANGING ROCK LANDFILL CO. P.O. BOX 100 IRONTON, OHIO 45638 VOL 475 PG 352 PARCEL-ID 08-008-0900.000	18-01-07 44 D. I. & C. CO. LES S2.50A 0017.50A AUV 610	AGR USE CODE 121 00	610								
COCHRAN, HAROLD G. 100 ROCK AVE IRONTON, OHIO 45638 VOL 580 PG 126 PARCEL-ID 08-008-1000.000	18-01-07 440. I. & C. CO. SW CCR. 0002.50A 880	RES USE CODE 500 00	880								
11-29-04 TRNSF FROM 08-008-1000.000 COCHRAN, JAMES P. & MARY											
COCHRAN, JAMES P. & MARY M. 180 WOODLAWN DR IRONTON, OHIO 45638 VOL 580 PG 126 PARCEL-ID 08-008-1000.000	18-01-07 440. I. & C. CO. SW CCR. 0002.50A 00	RES USE CODE 500 00	00								
11-29-04 TRNSF TO 08-008-1000.000 COCHRAN, HAROLD G.											
UNITED STATES OF AMERICA VOL 149 PG 265,266 PARCEL-ID 08-008-1110.000	-00-00 0161.53A 56,540	EXM USE CODE 600 00	56,540								
UNITED STATES OF AMERICA PARCEL-ID 08-008-1120.000	19-01-01 ALL 0640.00A 224,000	EXM USE CODE 600 00	224,000								
UNITED STATES OF AMERICA WASHINGTON, D.C. VOL 196 PG 596 PARCEL-ID 08-008-1200.000	19-01-02 PT. 0571.77A 200,120	EXM USE CODE 600 00	200,120								
KERNS, FORREST E. & RUBY 1748 CO. RD. 128 RT. 5 IRONTON, OHIO 45638 PARCEL-ID 08-008-1300.000	19-01-02 PT LESS .21ACS BAL=17 .43 6,950 1,170 8,120	AGR USE CODE 100		5,871 ^{Ac} 1-20-05 Forrest E. & Ruby Kerns 1300.002 Bal=17.44 ^{Ac} 10-11-06 Forrest E. Jr. & Tina Kerns						Ac Corr By Plat See 2003 Aud. Rep.	
KERNS, FORREST E. JR. & TINA 93 PVT. RD. 1724 IRONTON, OHIO 45638 VOL 544 PG 231 PARCEL-ID 08-008-1300.001	19-01-02 PT .21 ^{Ac} .44 ^{Ac} 70 00 70	RES USE CODE 500								Ac Corr by Plat See 2003 Aud. Rep.	

Countrytyme ALC LTD	3/9/05	8,001 5,044 8,019.01	Countrytyme ALC LTD	3/9/05	8,002 5,014 8,014.00
Countrytyme ALC LTD	1,001 5.04	Countrytyme ALC LTD	1,002 5.01	Countrytyme ALC LTD	1,003 5.02
Countrytyme ALC LTD	1,004 5.04	Countrytyme ALC LTD	1,005 5.05	Countrytyme ALC LTD	1,006 5.06
Countrytyme ALC LTD	1,007 5.07	Countrytyme ALC LTD	1,008 5.08	Countrytyme ALC LTD	1,009 5.09
Countrytyme ALC LTD	1,010 5.10	Countrytyme ALC LTD	1,011 5.11	Countrytyme ALC LTD	1,012 5.12
Countrytyme ALC LTD	1,013 5.13	Countrytyme ALC LTD	1,014 5.14	Countrytyme ALC LTD	1,015 5.15
Countrytyme ALC LTD	1,016 5.16	Countrytyme ALC LTD	1,017 5.17	Countrytyme ALC LTD	1,018 5.18
Countrytyme ALC LTD	1,019 5.19	Countrytyme ALC LTD	1,020 5.20	Countrytyme ALC LTD	1,021 5.21
Countrytyme ALC LTD	1,022 5.22	Countrytyme ALC LTD	1,023 5.23	Countrytyme ALC LTD	1,024 5.24
Countrytyme ALC LTD	1,025 5.25	Countrytyme ALC LTD	1,026 5.26	Countrytyme ALC LTD	1,027 5.27
Countrytyme ALC LTD	1,028 5.28	Countrytyme ALC LTD	1,029 5.29	Countrytyme ALC LTD	1,030 5.30
Countrytyme ALC LTD	1,031 5.31	Countrytyme ALC LTD	1,032 5.32	Countrytyme ALC LTD	1,033 5.33
Countrytyme ALC LTD	1,034 5.34	Countrytyme ALC LTD	1,035 5.35	Countrytyme ALC LTD	1,036 5.36
Countrytyme ALC LTD	1,037 5.37	Countrytyme ALC LTD	1,038 5.38	Countrytyme ALC LTD	1,039 5.39
Countrytyme ALC LTD	1,040 5.40	Countrytyme ALC LTD	1,041 5.41	Countrytyme ALC LTD	1,042 5.42
Countrytyme ALC LTD	1,043 5.43	Countrytyme ALC LTD	1,044 5.44	Countrytyme ALC LTD	1,045 5.45
Countrytyme ALC LTD	1,046 5.46	Countrytyme ALC LTD	1,047 5.47	Countrytyme ALC LTD	1,048 5.48
Countrytyme ALC LTD	1,049 5.49	Countrytyme ALC LTD	1,050 5.50	Countrytyme ALC LTD	1,051 5.51
Countrytyme ALC LTD	1,052 5.52	Countrytyme ALC LTD	1,053 5.53	Countrytyme ALC LTD	1,054 5.54
Countrytyme ALC LTD	1,055 5.55	Countrytyme ALC LTD	1,056 5.56	Countrytyme ALC LTD	1,057 5.57
Countrytyme ALC LTD	1,058 5.58	Countrytyme ALC LTD	1,059 5.59	Countrytyme ALC LTD	1,060 5.60
Countrytyme ALC LTD	1,061 5.61	Countrytyme ALC LTD	1,062 5.62	Countrytyme ALC LTD	1,063 5.63
Countrytyme ALC LTD	1,064 5.64	Countrytyme ALC LTD	1,065 5.65	Countrytyme ALC LTD	1,066 5.66
Countrytyme ALC LTD	1,067 5.67	Countrytyme ALC LTD	1,068 5.68	Countrytyme ALC LTD	1,069 5.69
Countrytyme ALC LTD	1,070 5.70	Countrytyme ALC LTD	1,071 5.71	Countrytyme ALC LTD	1,072 5.72
Countrytyme ALC LTD	1,073 5.73	Countrytyme ALC LTD	1,074 5.74	Countrytyme ALC LTD	1,075 5.75
Countrytyme ALC LTD	1,076 5.76	Countrytyme ALC LTD	1,077 5.77	Countrytyme ALC LTD	1,078 5.78
Countrytyme ALC LTD	1,079 5.79	Countrytyme ALC LTD	1,080 5.80	Countrytyme ALC LTD	1,081 5.81
Countrytyme ALC LTD	1,082 5.82	Countrytyme ALC LTD	1,083 5.83	Countrytyme ALC LTD	1,084 5.84
Countrytyme ALC LTD	1,085 5.85	Countrytyme ALC LTD	1,086 5.86	Countrytyme ALC LTD	1,087 5.87
Countrytyme ALC LTD	1,088 5.88	Countrytyme ALC LTD	1,089 5.89	Countrytyme ALC LTD	1,090 5.90
Countrytyme ALC LTD	1,091 5.91	Countrytyme ALC LTD	1,092 5.92	Countrytyme ALC LTD	1,093 5.93
Countrytyme ALC LTD	1,094 5.94	Countrytyme ALC LTD	1,095 5.95	Countrytyme ALC LTD	1,096 5.96
Countrytyme ALC LTD	1,097 5.97	Countrytyme ALC LTD	1,098 5.98	Countrytyme ALC LTD	1,099 5.99
Countrytyme ALC LTD	1,100 6.00	Countrytyme ALC LTD	1,101 6.01	Countrytyme ALC LTD	1,102 6.02
Countrytyme ALC LTD	1,103 6.03	Countrytyme ALC LTD	1,104 6.04	Countrytyme ALC LTD	1,105 6.05
Countrytyme ALC LTD	1,106 6.06	Countrytyme ALC LTD	1,107 6.07	Countrytyme ALC LTD	1,108 6.08
Countrytyme ALC LTD	1,109 6.09	Countrytyme ALC LTD	1,110 6.10	Countrytyme ALC LTD	1,111 6.11
Countrytyme ALC LTD	1,112 6.12	Countrytyme ALC LTD	1,113 6.13	Countrytyme ALC LTD	1,114 6.14
Countrytyme ALC LTD	1,115 6.15	Countrytyme ALC LTD	1,116 6.16	Countrytyme ALC LTD	1,117 6.17
Countrytyme ALC LTD	1,118 6.18	Countrytyme ALC LTD	1,119 6.19	Countrytyme ALC LTD	1,120 6.20
Countrytyme ALC LTD	1,121 6.21	Countrytyme ALC LTD	1,122 6.22	Countrytyme ALC LTD	1,123 6.23
Countrytyme ALC LTD	1,124 6.24	Countrytyme ALC LTD	1,125 6.25	Countrytyme ALC LTD	1,126 6.26
Countrytyme ALC LTD	1,127 6.27	Countrytyme ALC LTD	1,128 6.28	Countrytyme ALC LTD	1,129 6.29
Countrytyme ALC LTD	1,130 6.30	Countrytyme ALC LTD	1,131 6.31	Countrytyme ALC LTD	1,132 6.32
Countrytyme ALC LTD	1,133 6.33	Countrytyme ALC LTD	1,134 6.34	Countrytyme ALC LTD	1,135 6.35
Countrytyme ALC LTD	1,136 6.36	Countrytyme ALC LTD	1,137 6.37	Countrytyme ALC LTD	1,138 6.38
Countrytyme ALC LTD	1,139 6.39	Countrytyme ALC LTD	1,140 6.40	Countrytyme ALC LTD	1,141 6.41
Countrytyme ALC LTD	1,142 6.42	Countrytyme ALC LTD	1,143 6.43	Countrytyme ALC LTD	1,144 6.44
Countrytyme ALC LTD	1,145 6.45	Countrytyme ALC LTD	1,146 6.46	Countrytyme ALC LTD	1,147 6.47
Countrytyme ALC LTD	1,148 6.48	Countrytyme ALC LTD	1,149 6.49	Countrytyme ALC LTD	1,150 6.50
Countrytyme ALC LTD	1,151 6.51	Countrytyme ALC LTD	1,152 6.52	Countrytyme ALC LTD	1,153 6.53
Countrytyme ALC LTD	1,154 6.54	Countrytyme ALC LTD	1,155 6.55	Countrytyme ALC LTD	1,156 6.56
Countrytyme ALC LTD	1,157 6.57	Countrytyme ALC LTD	1,158 6.58	Countrytyme ALC LTD	1,159 6.59
Countrytyme ALC LTD	1,160 6.60	Countrytyme ALC LTD	1,161 6.61	Countrytyme ALC LTD	1,162 6.62
Countrytyme ALC LTD	1,163 6.63	Countrytyme ALC LTD	1,164 6.64	Countrytyme ALC LTD	1,165 6.65
Countrytyme ALC LTD	1,166 6.66	Countrytyme ALC LTD	1,167 6.67	Countrytyme ALC LTD	1,168 6.68
Countrytyme ALC LTD	1,169 6.69	Countrytyme ALC LTD	1,170 6.70	Countrytyme ALC LTD	1,171 6.71
Countrytyme ALC LTD	1,172 6.72	Countrytyme ALC LTD	1,173 6.73	Countrytyme ALC LTD	1,174 6.74
Countrytyme ALC LTD	1,175 6.75	Countrytyme ALC LTD	1,176 6.76	Countrytyme ALC LTD	1,177 6.77
Countrytyme ALC LTD	1,178 6.78	Countrytyme ALC LTD	1,179 6.79	Countrytyme ALC LTD	1,180 6.80
Countrytyme ALC LTD	1,181 6.81	Countrytyme ALC LTD	1,182 6.82	Countrytyme ALC LTD	1,183 6.83
Countrytyme ALC LTD	1,184 6.84	Countrytyme ALC LTD	1,185 6.85	Countrytyme ALC LTD	1,186 6.86
Countrytyme ALC LTD	1,187 6.87	Countrytyme ALC LTD	1,188 6.88	Countrytyme ALC LTD	1,189 6.89
Countrytyme ALC LTD	1,190 6.90	Countrytyme ALC LTD	1,191 6.91	Countrytyme ALC LTD	1,192 6.92
Countrytyme ALC LTD	1,193 6.93	Countrytyme ALC LTD	1,194 6.94	Countrytyme ALC LTD	1,195 6.95
Countrytyme ALC LTD	1,196 6.96	Countrytyme ALC LTD	1,197 6.97	Countrytyme ALC LTD	1,198 6.98
Countrytyme ALC LTD	1,199 6.99	Countrytyme ALC LTD	1,200 7.00	Countrytyme ALC LTD	1,201 7.01
Countrytyme ALC LTD	1,202 7.02	Countrytyme ALC LTD	1,203 7.03	Countrytyme ALC LTD	1,204 7.04
Countrytyme ALC LTD	1,205 7.05	Countrytyme ALC LTD	1,206 7.06	Countrytyme ALC LTD	1,207 7.07
Countrytyme ALC LTD	1,208 7.08	Countrytyme ALC LTD	1,209 7.09	Countrytyme ALC LTD	1,210 7.10
Countrytyme ALC LTD	1,211 7.11	Countrytyme ALC LTD	1,212 7.12	Countrytyme ALC LTD	1,213 7.13
Countrytyme ALC LTD	1,214 7.14	Countrytyme ALC LTD	1,215 7.15	Countrytyme ALC LTD	1,216 7.16
Countrytyme ALC LTD	1,217 7.17	Countrytyme ALC LTD	1,218 7.18	Countrytyme ALC LTD	1,219 7.19
Countrytyme ALC LTD	1,220 7.20	Countrytyme ALC LTD	1,221 7.21	Countrytyme ALC LTD	1,222 7.22
Countrytyme ALC LTD	1,223 7.23	Countrytyme ALC LTD	1,224 7.24	Countrytyme ALC LTD	1,225 7.25
Countrytyme ALC LTD	1,226 7.26	Countrytyme ALC LTD	1,227 7.27	Countrytyme ALC LTD	1,228 7.28
Countrytyme ALC LTD	1,229 7.29	Countrytyme ALC LTD	1,230 7.30	Countrytyme ALC LTD	1,231 7.31
Countrytyme ALC LTD	1,232 7.32	Countrytyme ALC LTD	1,233 7.33	Countrytyme ALC LTD	1,234 7.34
Countrytyme ALC LTD	1,235 7.35	Countrytyme ALC LTD	1,236 7.36	Countrytyme ALC LTD	1,237 7.37
Countrytyme ALC LTD	1,238 7.38	Countrytyme ALC LTD	1,239 7.39	Countrytyme ALC LTD	1,240 7.40
Countrytyme ALC LTD	1,241 7.41	Countrytyme ALC LTD	1,242 7.42	Countrytyme ALC LTD	1,243 7.43
Countrytyme ALC LTD	1,244 7.44	Countrytyme ALC LTD	1,245 7.45	Countrytyme ALC LTD	1,246 7.46
Countrytyme ALC LTD	1,247 7.47	Countrytyme ALC LTD	1,248 7.48	Countrytyme ALC LTD	1,249 7.49
Countrytyme ALC LTD	1,250 7.50	Countrytyme ALC LTD	1,251 7.51	Countrytyme ALC LTD	1,252 7.52
Countrytyme ALC LTD	1,253 7.53	Countrytyme ALC LTD	1,254 7.54	Countrytyme ALC LTD	1,255 7.55
Countrytyme ALC LTD	1,256 7.56	Countrytyme ALC LTD	1,257 7.57	Countrytyme ALC LTD	1,258 7.58
Countrytyme ALC LTD	1,259 7.59	Countrytyme ALC LTD	1,260 7.60	Countrytyme ALC LTD	1,261 7.61
Countrytyme ALC LTD	1,262 7.62	Countrytyme ALC LTD	1,263 7.63	Countrytyme ALC LTD	1,264 7.64
Countrytyme ALC LTD	1,265 7.65	Countrytyme ALC LTD	1,266 7.66	Countrytyme ALC LTD	1,267 7.67
Countrytyme ALC LTD	1,268 7.68	Countrytyme ALC LTD	1,269 7.69	Countrytyme ALC LTD	1,270 7.70
Countrytyme ALC LTD	1,271 7.71	Countrytyme ALC LTD	1,272 7.72	Countrytyme ALC LTD	1,273 7.73
Countrytyme ALC LTD	1,274 7.74	Countrytyme ALC LTD	1,275 7.75	Countrytyme ALC LTD	1,276 7.76
Countrytyme ALC LTD	1,277 7.77	Countrytyme ALC LTD	1,278 7.78	Countrytyme ALC LTD	1,279 7.79
Countrytyme ALC LTD	1,280 7.80	Countrytyme ALC LTD	1,281 7.81	Countrytyme ALC LTD	1,282 7.82
Countrytyme ALC LTD	1,283 7.83	Countrytyme ALC LTD	1,284 7.84	Countrytyme ALC LTD	1,285 7.85
Countrytyme ALC LTD	1,286 7.86	Countrytyme ALC LTD	1,287 7.87	Countrytyme ALC LTD	1,288 7.88
Countrytyme ALC LTD	1,289 7.89	Countrytyme ALC LTD	1,290 7.90	Countrytyme ALC LTD	1,291 7.91
Countrytyme ALC LTD	1,292 7.92	Countrytyme ALC LTD	1,293 7.93	Countrytyme ALC LTD	1,294 7.94
Countrytyme ALC LTD	1,295 7.95	Countrytyme ALC LTD	1,296 7.96	Countrytyme ALC LTD	1,297 7.97
Countrytyme ALC LTD	1,298 7.98	Countrytyme ALC LTD	1,299 7.99	Countrytyme ALC LTD	1,300 8.00

08-008-1400
Countrytyme ALC LTD 24.05 ACS
19-1-2

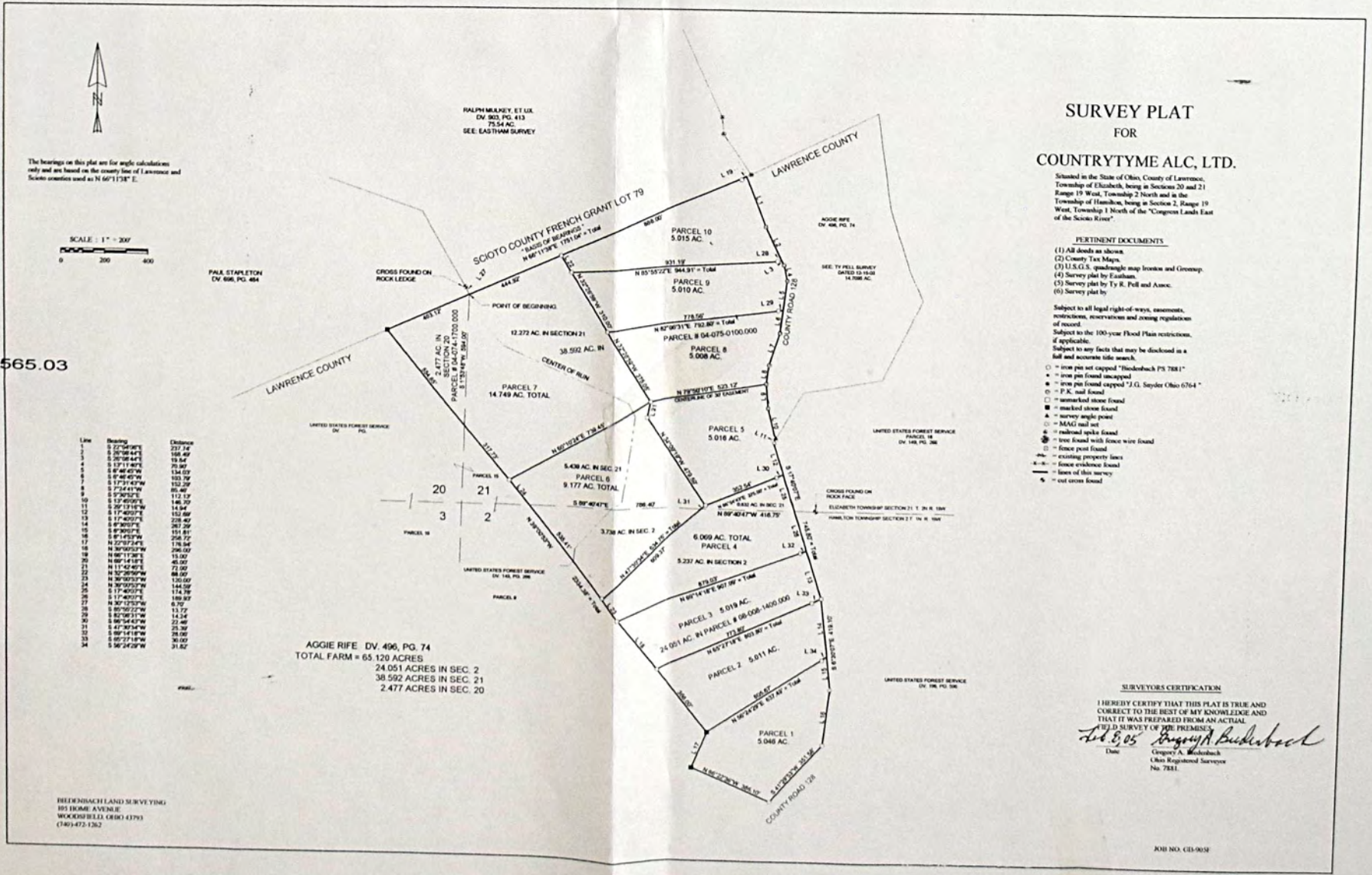

TAX RATE 20
A/R RED FACTOR 15.8644
OTH RED FACTOR 07.4223

LAWRENCE
TAX DISTRICT

GENERAL TAX LIST AND DUPLICATE OF REAL AND PUBLIC UTILITY PROPERTY
COUNTY REAL ESTATE TAXES AND SPECIAL ASSESSMENTS

08-HAMILTON TWP-ROCK HILL S.D.

01/03/05

TAX YEAR 2004
INTEREST RATE
PAGE NO 1588

OWNER'S NAME MAILING ADDRESS	DESCRIPTION			TAXES CHARGED	DECEMBER TAXES	PENALTY	JUNE TAXES	PENALTY	TOTAL DELINQUENT	C. D. DATE	MEMO
	LAND	IMPROVEMENTS	TOTAL VALUE								
IRONTON, OHIO 45638 VOL 629 PG 659/661 PARCEL-ID 08-010-0200.000	4,690	12,930	17,620								
	HCMESITE VALUE LISTED BELOW										
	3,500	12,930	16,430								
SWEENEY, WILLIAM J. & JENNIFER L. JOHNSON 787 CO RD 23 IRONTON, OHIO 45638 OR 61 PG 258 PARCEL-ID 08-010-0300.000	19-01-03 PT. C000.59A	RES USE CODE 510									2/16/05 William J Sweeney
	2,930	14,940	17,870								
	HCMESITE VALUE LISTED BELOW										
	2,930	14,580	17,510								
GEORGE, PEGGY J. OF PORTSMOUTH 234 CO RD 1A IRONTON, OHIO 45638 VOL 465 PG 314 PARCEL-ID 08-010-0500.000	19-01-06 W PT. SEC C004.75A AUV	AGR USE CODE 110									
	350	00	350								
JOHNSON, ALFRED L. 117 CO. RD. 1A IRONTON, OHIO 45638 OR 200 PG 300 PARCEL-ID 08-010-0700.000	19-01-06 1 LESS 0.58 BAL=6.42A CRES	RES USE CODE 510									
	10,790	29,620	40,410								
	HCMESITE VALUE LISTED BELOW										
	7,000	24,460	31,460								
JOHNSON, SUSAN M 171 CO RD 1A IRONTON, OHIO 45638 VOL 609 PG 347 PARCEL-ID 08-010-0700.001	19-01-06 1 PT 0.58ACRES RES USE CODE 500										
	4,060	00	4,060								
GEORGE, PEGGY J. OF PORTSMOUTH 234 CO RD 1A IRONTON, OHIO 45638 VOL 465 PG 314 PARCEL-ID 08-010-0800.000	19-1-6 1 LESS 0.21, 0.51 BAL = 30.62 AC AUV	AGR USE CODE 110									
	2,140	00	2,140								
EASTERLING, ED & KATHY M. 151 CO RD 1-A IRONTON, OHIO 45638 VOL 640 PG 72 PARCEL-ID 08-010-0800.001	19-2-6 1 PT .21ACS RES USE CODE 500										
	150	00	150								
SMITH, TINA A. C/O TINA WATTS 100 CO RD 1-A IRONTON, OHIO 45638 VOL CR2 PG 695 PARCEL-ID 08-010-0800.002	19-1-6 PT 0.51 ACRES RES USE CODE 510										
	5,320	46,400	51,720								
ROME, GORDON F., GEORGE, KEVIN , PATRICIA & KATHY EASTERLING C/O NATIONAL CITY MORTGAGE P.O. BOX 1024 DAYTON, OHIO 45401-1024 VOL 583 PG 390 PARCEL-ID 08-010-0900.000	19-1-6 2 WHOLE LESS 2.19, 1.03 , 1.40, 2.10 BAL = 28.94 AUV	AGR USE CODE 110									
	1,910	00	1,910								
NANCE, WILLIAM D. AND DEANNA	19-1-6 2 WHOLE PT 2.19AC RES USE CODE 510										

TAX RATE 20
A/R RED FACTOR 15.8644
OTH RED FACTOR 07.4223

LAWRENCE
TAX DISTRICT

GENERAL TAX LIST AND DUPLICATE OF REAL AND PUBLIC UTILITY PROPERTY
COUNTY REAL ESTATE TAXES AND SPECIAL ASSESSMENTS

08-HAMILTON TWP-ROCK HILL S.D.

01/03/05

TAX YEAR 2004
INTEREST RATE
PAGE NO 1589

OWNER'S NAME MAILING ADDRESS	DESCRIPTION			TAXES CHARGED	DECEMBER TAXES	PENALTY	JUNE TAXES	PENALTY	TOTAL DELINQUENT	C. D. DATE	MEMO
	LAND	IMPROVEMENTS	TOTAL VALUE								
004 C/O LANDAMERICA TAX & FL SERV E. COAST PROCESSING DEPT P. O. BOX 875 OAKS, PA. 19456-9919 OR 297 PG 1 PARCEL-ID 08-010-0900.001	7,830	41,460	49,290								
	HCMESITE VALUE LISTED BELOW										
	7,000	39,110	46,110								
06-07-04 TRNSF FROM 08-010-0900.001 10-08-04 601.79 PAYNE, WILLIAM PAUL & MILDRED S. 004 C/O LANDAMERICA TAX & FL SERV E. COAST PROCESSING DEPT P. O. BOX 875 OAKS, PA. 19456-9919 VOL 566 PG 784 PARCEL-ID 08-010-0900.001	19-1-6 2 WHOLE PT 2.19AC RES USE CODE 510										
	00	00	00								
05-12-04 TRNSF TO 08-010-0900.001 PAYNE, MILDRED S. 322 CO. RD. 1A IRONTON, OHIO 45638 OR 292 PG 212 PARCEL-ID 08-010-0900.001	19-1-6 2 WHOLE PT 2.19AC RES USE CODE 510										
	00	00	00								
05-12-04 TRNSF FROM 08-010-0900.001 06-07-04 TRNSF TO 08-010-0900.001 PAYNE, WILLIAM PAUL & MILDRED S. NANCE, WILLIAM D. AND DEANNA											
GEORGE, PATRICIA A. 272 CO RD 1A IRONTON, OH 45638 VOL 573 PG 723 PARCEL-ID 08-010-0900.002	19-1-6 2 PT 1.40ACS RES USE CODE 510										
	7,280	72,220	79,500								
EASTERLING, ED & KATHY M. LIFE EST 151 CO RD 1-A IRONTON, OHIO 45638 VOL 640 PG 72 PARCEL-ID 08-010-0900.003	19-1-6 PT 2 PT 1.03ACS RES USE CODE 510										
	7,020	24,660	31,680								
GEORGE, PEGGY J. 234 CO RD 1A IRONTON, OHIO 45638 VOL 579 PG 342 PARCEL-ID 08-010-0900.004	19-01-06 PT 2 WHOLE PT 2.10 A CRES	AGR USE CODE 111									
	7,390	52,030	59,420								
ROME, GORDON F. AND LINDA S. P.O. BOX 105 HAVERHILL, OHIO 45636 PARCEL-ID 08-010-0901.000	19-01-06 2 PT C000.79A	RES USE CODE 510									
	6,640	50,600	57,240								
	HCMESITE VALUE LISTED BELOW										
	6,640	37,790	44,430								

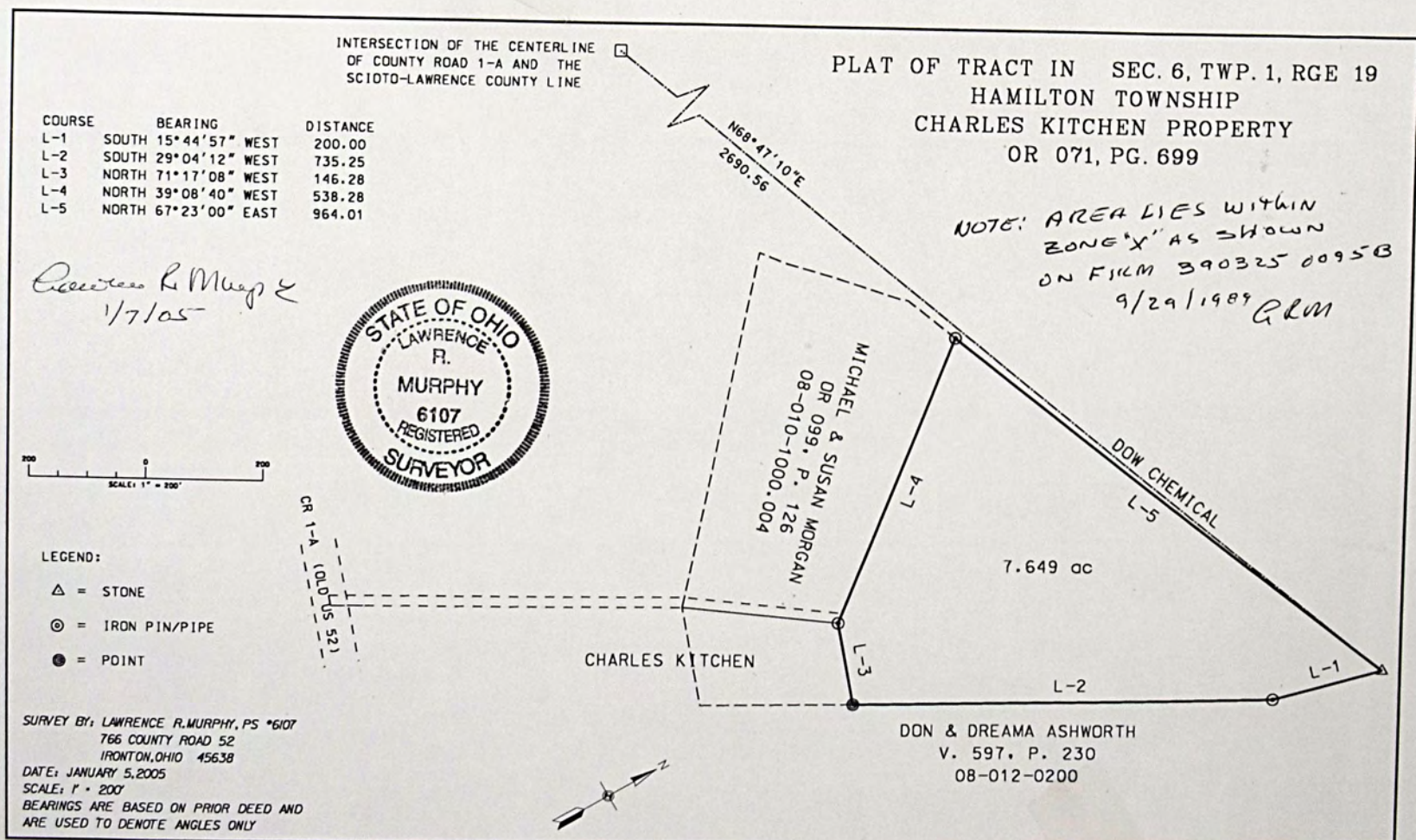

[illegible][illegible]

TAX RATE 20
A/R RED FACTOR 15.8644
OTH RED FACTOR 07.4223

LAWRENCE
TAX DISTRICT

GENERAL TAX LIST AND DUPLICATE OF REAL AND PUBLIC UTILITY PROPERTY
COUNTY REAL ESTATE TAXES AND SPECIAL ASSESSMENTS
08-HAMILTON TWP-ROCK HILL S.D.

TAX YEAR 2004
INTEREST RATE
PAGE NO 1594

OWNER'S NAME MAILING ADDRESS	DESCRIPTION			TAXES CHARGED	DECEMBER TAXES	PENALTY	JUNE TAXES	PENALTY	TOTAL DELINQUENT	C. D. DATE	MEMO
	LAND	IMPROVEMENTS	TOTAL VALUE								
D.J. ASHWORTH, INC. 046 C/O D. J. ASHWORTH VOL 611 PG 493 PARCEL-ID 08-010-1400.012	19-01-07 PT NW PT N OF RD PT 0 .01 ACRES	RES USE CODE 500									
	240	00	240								
D.J. ASHWORTH, INC. 046 C/O D. J. ASHWORTH VOL 612 PG 466 PARCEL-ID 08-010-1400.013	19-01-07 PT NW PT N OF RD PT 0 .36 ACRES	RES USE CODE 510									
	5,100	15,220	20,320								
D.J. ASHWORTH, INC. 046 C/O D. J. ASHWORTH VOL 612 PG 466 PARCEL-ID 08-010-1400.014	19-01-07 PT NW PT N OF RD PT 0 .33 ACRES	RES USE CODE 510									
	4,540	21,740	26,280								
D.J. ASHWORTH, INC. 046 C/O D. J. ASHWORTH VOL 612 PG 529 PARCEL-ID 08-010-1400.015	19-01-07 PT NW PT N OF RD PT 0 .33 ACRES	RES USE CODE 510									
	4,540	21,740	26,280								
D.J. ASHWORTH, INC. 046 C/O D. J. ASHWORTH VOL 612 PG 529 PARCEL-ID 08-010-1400.016	19-01-07 NW PT N OF RD PT 0.32 ACRES	RES USE CODE 510									
	4,540	21,740	26,280								
GRANDVIEW BUILDING AND SUPPLY INC. 050 C/O GRANDVIEW BUILDINGS VOL 624 PG 647 PARCEL-ID 08-010-1400.017	19-01-07 PT NW PT N OF RD PT 0 .32 ACRES	RES USE CODE 510									
	4,540	31,020	35,560								
D.J. ASHWORTH, INC. 046 C/O D. J. ASHWORTH VOL 619 PG 107 PARCEL-ID 08-010-1400.018	19-01-07 PT NW PT N OF RD PT 0 .11 ACRES	RES USE CODE 500									
	1,190	00	1,190								
D.J. ASHWORTH, INC. 046 C/O D. J. ASHWORTH VOL 622 PG 628 PARCEL-ID 08-010-1400.019	19-1-7 PT NW PT N OF RD PT (LO T 30 UNPLATTED HAVERHILL) 0.35 ACRES	RES USE CODE 500									
	5,100	00	5,100								
D.J. ASHWORTH, INC. 046 C/O D. J. ASHWORTH VOL 622 PG 628 PARCEL-ID 08-010-1400.020	19-1-7 PT NW PT N OF RD PT (LO T 21 UNPLATTED HAVERHILL) 0.36 ACRES	RES USE CODE 500									
	4,990	00	4,990								

TAX RATE 20
A/R RED FACTOR 15.8644
OTH RED FACTOR 07.4223

LAWRENCE
TAX DISTRICT

GENERAL TAX LIST AND DUPLICATE OF REAL AND PUBLIC UTILITY PROPERTY
COUNTY REAL ESTATE TAXES AND SPECIAL ASSESSMENTS
08-HAMILTON TWP-ROCK HILL S.D.

TAX YEAR 2004
INTEREST RATE
PAGE NO 1595

OWNER'S NAME MAILING ADDRESS	DESCRIPTION			TAXES CHARGED	DECEMBER TAXES	PENALTY	JUNE TAXES	PENALTY	TOTAL DELINQUENT	C. D. DATE	MEMO
	LAND	IMPROVEMENTS	TOTAL VALUE								
D.J. ASHWORTH, INC. 046 C/O D. J. ASHWORTH VOL 622 PG 628 PARCEL-ID 08-010-1400.021	19-1-7 NW PT N OF RD PT (LOT 3 2 UNPLATTED HAVERHILL EST) 0.3 6 ACRES	RES USE CODE 500									
	4,990	00	4,990								
D.J. ASHWORTH, INC. 046 C/O D. J. ASHWORTH VOL 622 PG 628 PARCEL-ID 08-010-1400.022	19-1-7 PT NW PT N OF RD PT (LO T 33 UNRECORDED HAVERHILL) 0.3 6 ACRES	RES USE CODE 500									
	4,990	00	4,990								
D.J. ASHWORTH, INC. 046 C/O D. J. ASHWORTH VOL 622 PG 628 PARCEL-ID 08-010-1400.023	19-1-7 PT NW PT N OF RD PT (PT LOT 34 UNRECORDED HAVERHILL E ST) 0.33 AC	RES USE CODE 500									
	4,590	00	4,590								
D.J. ASHWORTH, INC. 046 C/O D. J. ASHWORTH VOL 622 PG 628 PARCEL-ID 08-010-1400.024	19-1-7 PT NW PT N OF RD PT (LO T 38 UNPLATTED HAVERHILL EST) 0.31 ACRES	RES USE CODE 500									
	4,480	00	4,480								
D.J. ASHWORTH, INC. 046 C/O D. J. ASHWORTH VOL 622 PG 628 PARCEL-ID 08-010-1400.025	19-1-7 PT NW PT N OF RD PT (UN PLATTED LOT 39 HAVERHILL EST) 0.33 AC	RES USE CODE 500									
	4,540	00	4,540								
D.J. ASHWORTH, INC. 046 C/O D. J. ASHWORTH VOL 622 PG 628 PARCEL-ID 08-010-1400.026	19-1-7 PT NW PT N OF RD PT (UN PLATTED LOT 40 HAVERHILL EST) 0.33 ACRES	RES USE CODE 500									
	4,540	00	4,540								
D.J. ASHWORTH, INC. 046 C/O D. J. ASHWORTH VOL 622 PG 628 PARCEL-ID 08-010-1400.027	19-1-7 PT NW PT N OF RD PT (UN PLATTED LOT 41 HAVERHILL EST) 0.33 ACRES	RES USE CODE 500									
	4,540	00	4,540								
D.J. ASHWORTH, INC. 046 C/O D. J. ASHWORTH VOL 622 PG 628 PARCEL-ID 08-010-1400.028	19-1-7 PT NW PT N OF RD PT (LO T 42 UNPLATTED HAVERHILL EST) 0.33 ACRES	RES USE CODE 500									
	4,540	00	4,540								
D.J. ASHWORTH, INC. 046 C/O D. J. ASHWORTH VOL 622 PG 628 PARCEL-ID 08-010-1400.029	19-1-7 PT NW PT N OF RD PT (PT LOT 43 UNPLATTED HAVERHILL ES T) 0.13 AC	RES USE CODE 500									
	1,420	00	1,420								

[illegible][illegible]

TAX YEAR 2004
INTEREST RATE
PAGE NO 1600

[illegible]

TAX YEAR 2004
INTEREST RATE
PAGE NO 1601

[illegible]

LAWRENCE
TAX DISTRICT

GENERAL TAX LIST AND DUPLICATE OF REAL AND PUBLIC UTILITY PROPERTY
COUNTY REAL ESTATE TAXES AND SPECIAL ASSESSMENTS

TAX YEAR 2004
INTEREST RATE
PAGE NO 1602

[illegible]

TAX RATE	20
A/R RED FACTOR	15.8644
OTH RED FACTOR	07.4223

LAWRENCE
TAX DISTRICT

GENERAL TAX LIST AND DUPLICATE OF REAL AND PUBLIC UTILITY PROPERTY
COUNTY REAL ESTATE TAXES AND SPECIAL ASSESSMENTS

01/03/05 INTEREST RATE PAGE NO 1603

[illegible]

TAX YEAR 2004
INTEREST RATE
PAGE NO 1604

OWNER'S NAME MAILING ADDRESS	DESCRIPTION			TAXES CHARGED	DECEMBER TAXES	PENALTY	JUNE TAXES	PENALTY	TOTAL DELINQUENT	C. D. DATE	MEMO
	LAND	IMPROVEMENTS	TOTAL VALUE								
PARCEL-ID 08-012-0801.000	110	00	110								
DUKE ENERGY HANGING ROCK, LLC 5400 WESTHEIMER CT HOUSTON, TX 77056 OR 144 PG 602	19-1-4,8,15 8 PT 2.92AC	COM USE CODE 400									
PARCEL-ID 08-012-0900.000	15,330	00	15,330								
DOW CHEMICAL CO. TAX DEPARTMENT-BAE 2030 DOW CENTER MIDLAND, MI 48674	19-1-4,8,15 8 PT 33.33AC	AGR USE CODE 120									
PARCEL-ID 08-012-1000.000	10,970	00	10,970								
DOW CHEMICAL CO., THE A DELAWARE CORP. TAX DEPARTMENT-BAE 2030 DOW CENTER MIDLAND, MI 48674	19-1-4,8,15 8 PT LESS.16 BAL 4.33AC	RES USE CODE 500									
PARCEL-ID 08-012-1100.000	1,730	00	1,730								
09-01-04 SPLIT FROM 08-012-1100.000 DOW CHEMICAL CO., THE											
DOW CHEMICAL CO., THE A DELAWARE CORP. TAX DEPARTMENT-BAE 2030 DOW CENTER MIDLAND, MI 48674	19-1-4,8,15 8 PT 4.49AC	RES USE CODE 500									
PARCEL-ID 08-012-1100.000	00	00	00								
09-01-04 SPLIT TO 08-012-1100.000 DOW CHEMICAL CO., THE											
09-01-04 SPLIT TO 08-012-1100.001 FORBANCO INC, A DELAWARE											
FORBANCO INC, A DELAWARE CORP 2030 DOW CENTER MIDLAND, MI 48674	19-1-4,8,15 8 PT .16AC	RES USE CODE 500									
PARCEL-ID 08-012-1100.001	00	00	00								
09-01-04 SPLIT FROM 08-012-1100.000 DOW CHEMICAL CO., THE											
09-01-04 CMBN TO 08-013-0100.001 FORBANCO INC, A DELAWARE											
DOW CHEMICAL CO. TAX DEPARTMENT-BAE 2030 DOW CENTER MIDLAND, MI 48674	19-4-4, 8,15 9 LESS 12.13,25.5 8, 26.00 BAL 30.24AC	IND USE CODE 320		10/11/05 1.001 Lamone County, Pa. Authentic			10/11/05 Combined 2.38AC 08-012-1200.001 08-013-0100				
PARCEL-ID 08-012-1200.000	31,750	00	31,750	2.38AC Bal 27.80AC							
09-01-04 SPLIT FROM 08-012-1200.000 DOW CHEMICAL CO.											

10/20/05 When entering in computer .001 even though deleted in 9/04 still showed some extra digits - used .002 instead (then combined w/ 08-013-0100)

TAX YEAR 2004
INTEREST RATE
PAGE NO 1605

[illegible]

VOL 0373 PAGE 001

LIMITED WARRANTY DEED

KNOW ALL MEN BY THESE PRESENTS, that The Dow Chemical Company, a Delaware corporation, hereinafter referred to as Grantor, in consideration of the sum of One Dollar (\$1.00) and other valuable consideration, to it paid by The Lawrence County Port Authority, a political subdivision organized pursuant to Ohio revised code Section 4582.22, hereinafter referred to as Grantee, the receipt of which is hereby acknowledged, does hereby grant, bargain, sell and convey to Grantee, its successors and assigns forever, with limited warranty covenants, the following described real property:

SEE ATTACHED EXHIBIT "A"

Prior Instrument Reference: Instrument Number
Lawrence County, Ohio Recorder's Office.
Property Address: vacant
Parcel Number: Part of each of the following Parcel Identification Numbers:
08-013-0900.00, 08-013-0100.00 and 08-012-1200.000

Tax mailing address of Grantee: 211 Collins Avenue, South Point, Ohio 45680

Subject to restrictions, reservations, easements and conditions of record, and to zoning ordinances, if any, taxes and assessments, both general and special.

Grantee accepts title to premises subject to the following restrictions which shall run with the land and be binding upon all persons claiming any interest in the above described land forever:

1. The use of the premises shall be restricted to industrial and commercial uses only, and residential, school, day care and similar uses shall be prohibited.
2. The installation or use of wells or other devices or facilities to extract groundwater for consumption, irrigation, dewatering or any other use or purpose on or from the premises shall be prohibited, except for wells that are used for environmental monitoring.
3. These restrictions are irrevocable and shall run with the land in perpetuity unless modified or terminated by written agreement between the then owner of the premises and Grantor.
4. Grantor, and its successors and assigns, shall have the right to enforce any of these restrictions, including without limitation through injunctive relief.
5. If any provision of these restrictions is held to be invalid by any court of competent jurisdiction, the invalidity of such provision shall not affect the validity of any other provisions hereof, and all such other provisions shall continue unimpaired and in full force and effect.

This Conveyance has been examined
and the Grantor has complied with
Section 319.202 of the Revised Code.
FEE \$
EXEMPT ☒
RAY T. DUTEY, County Auditor

S0414823.DOC 2

Transferred, 10/11/05
Ray T. Dutey
LAWRENCE COUNTY AUDITOR

VOL 0373 PAGE 002

Executed this 29th day of September, 2005.

The Dow Chemical Company

By: *Charles B. Kendall*
Charles B. Kendall
Its: Authorized Representative

STATE OF MICHIGAN,
COUNTY OF MIDLAND, ss:

The foregoing Limited Warranty Deed was executed before me in Midland County, Michigan, this 29th day of September, 2005, by Charles B. Kendall, Authorized Representative of The Dow Chemical Company, a Delaware corporation, on behalf of the Grantor.



Julie A. MacMillan
Julie A. MacMillan Notary Public
Bay County, Midland
Acting in Midland County, Michigan
My Commission Expires: 01-11-2011

Julie A. MacMillan
Notary Public of Michigan
Bay County
Expires 01/11/2011

Instrument prepared by:

John B. Rohyans
Porter Wright Morris & Arthur
41 S. High Street
Columbus, Ohio 43215

LAWRENCE COUNTY, OHIO
PRESENTED FOR RECORD AT:

05 OCT 11 PM 2:36
OR 373
SHARON HAGEN, RECORDER
44.00

008933

S0414823.DOC 2

2

VOL 0373 PAGE 003

EXHIBIT "A"

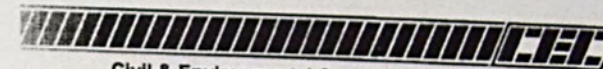

Civil & Environmental Consultants, Inc.
8740 Orion Place, Suite 100 • Columbus, Ohio 43240
Phone 614.540.8633 • Fax 614.540.6638
CHICAGO, IL • CINCINNATI, OH • EXPORT, PA • INDIANAPOLIS, IN
NASHVILLE, TN • PITTSBURGH, PA • ST. LOUIS, MO.

**DESCRIPTION OF A 42.617 ACRE TRACT
LOCATED NORTH OF OLD U.S. 52
HAMILTON TOWNSHIP, LAWRENCE COUNTY, OHIO**

Situate in the State of Ohio, County of Lawrence, Township of Hamilton, lying in Section 8, Township 1 North, Range 19 West, Congress Lands East of the Scioto and being part of an original 39.2 acre tract (Parcel Number 08-013-0900.00) conveyed to The Dow Chemical Company, by deed of record in Deed Book 234, Page 487 and Deed Book 234, Page 492, part of an original 33.116 acre tract (Parcel Number 08-013-0100.000) conveyed to The Dow Chemical Company, by deed of record in Deed Book 252, Page 544 and part of an original 35.740 acre tract (Parcel Number 08-012-1200.000) conveyed to The Dow Chemical Company, by deed of record in Deed Book 236, Page 385, all records herein of the Recorder's Office, Lawrence County, Ohio, said 42.617 acre tract being more particularly described as follows:

BEGINNING FOR REFERENCE, at a U.S. Corps of Engineers monument G-24 found;

Thence South 65°22'14" West, a distance of 3754.44 feet, to a railroad rail with cross found at the northeast corner of said original 39.2 acre tract and the northwest corner of a 0.586 acre tract conveyed to Duke Energy Hanging Rock, LLC, by deed of record in Official Record 130, Page 805, said railroad rail being in the southerly right-of-way line of the Norfolk and Southern Railway also being at the **TRUE POINT OF BEGINNING**;

Thence South 04°17'05" West, a distance of 1986.20 feet, along the west line of said 0.586 acre tract, to an iron set at the northeast corner of a 0.55 acre tract conveyed to the Hamilton Township Trustees, by deed of record in Deed Volume 609, Page 95;

Thence the following two (2) courses and distances along the lines of said 0.55 acre tract:

1. North 85°41'01" West, a distance of 164.09 feet, passing a ¼ inch iron pin found at a distance of 14.33 feet, to a ¼ inch iron pin found;
2. South 06°21'38" West, a distance of 146.67 feet, to a ¼ inch iron pin found at the southwest corner of said 0.55 acre tract, said iron pin also being in the northerly right-of-way line of Old U.S. 52;

Thence North 82°04'09" West, a distance of 571.48 feet, along the northerly right-of-way line of said Old U.S. 52, to an iron pin set;

Thence South 03°47'26" West, a distance of 50.13 feet, over and across said Old U.S. 52, to a PK Nail set in the centerline of said Old U.S. 52;

SURVEYOR'S CERTIFICATE

TO WHOM IT MAY CONCERN:

Date X October 4 X 2005I hereby certify that on or about X September 19 X 2005, I surveyed real property owned by X THE DOW CHEMICAL COMPANY, situated inX HAMILTON Township and/or Corporation,Lawrence County, Ohio. This certificate is made for the purpose of correcting the Auditor's tax duplicate.

R	T	SEC.	ACRE LOT	NO.	PARCEL NO.	ACREAGE NOW TAXED ON AUDITOR'S DUPLICATE	ACREAGE SHOULD BE CORRECTED AS SHOWN BELOW
X 19W	1N	8			X 08-013-0100.000	X 46.99	X 42.62
					08-013-0900		
					08-012-1200.001		

REMARKS: AFTER COMPLETION OF AN ACTUAL FIELD SURVEY, I HAVE CONSIDERED THE ABOVE RESULT.Signed X [Signature]
Registration Number X 7726(split made 1st of
08-012-1200 for 2.38)Per deed - combine to be done ^{into} 08-013-0100
of 08-013-0900 + 08-012-1200.001 for
total of 42.62 AC
also08-013-0900 was corrected to 22.43 from 31.58
08-013-0100 was corrected 17.81 from 13.03
at same time as combine
(nothing left in those 2 parcels)
as bal.See copy of plat in
04 Bup or in summary
William Fike

VOL 0373 PAGE 004

Thence North 83°36'38" West, a distance of 436.19 feet, along the centerline of said Old U.S. 52, to a PK Nail set in the centerline of said Old U.S. 52;

Thence North 06°49'55" East, a distance of 802.59 feet, to an iron pin set in the south line of a 60.387 acre tract conveyed to Forbanco, Inc., by deed of record in Official Record 311, Page 781;

Thence the following three (3) courses and distances along the south lines of said 60.387 acre tract:

1. North 71°05'19" East, a distance of 65.41 feet, to an iron pin set;
2. North 27°28'49" East, a distance of 945.11 feet, to an iron pin set;
3. North 62°44'07" East, a distance of 829.79 feet, to the TRUE POINT OF BEGINNING, containing 42.617 acres, more or less. Of which being 22.429 acres out of Parcel Number 08-013-0900.00, 17.812 acres out of Parcel Number 08-013-0100-000 and 2.376 acres out of Parcel Number 08-012-1200.000. Being subject to all easements, restrictions and rights-of-way of record.

This Description was based on an actual field survey by Civil & Environmental Consultants, Inc. in September, 2005.

All iron pins set are 1/4 inch iron pipes, 30 inches in length, with a yellow cap bearing the name "CEC PROP. CORNER."

The bearings shown above are based on the bearing of North 82°04'09" West, for the north right-of-way line of Old U.S. 52, of record in Deed Book 234, Page 487, at the Recorder's Office, Lawrence County, Ohio.

(This description is to be combined under one parcel number to be known as 08-013-0100.)



Civil & Environmental Consultants, Inc.

[Signature] 10/4/05
 Anthony W. Williams Date
 Registered Surveyor No. S-7726

S:\Pro\030974\data\030974-42.179.doc

 DESCRIPTION APPROVED
 LAWRENCE CO. ENGR.
 Date: 10-11-2005
 By: PAUL H. BARNES

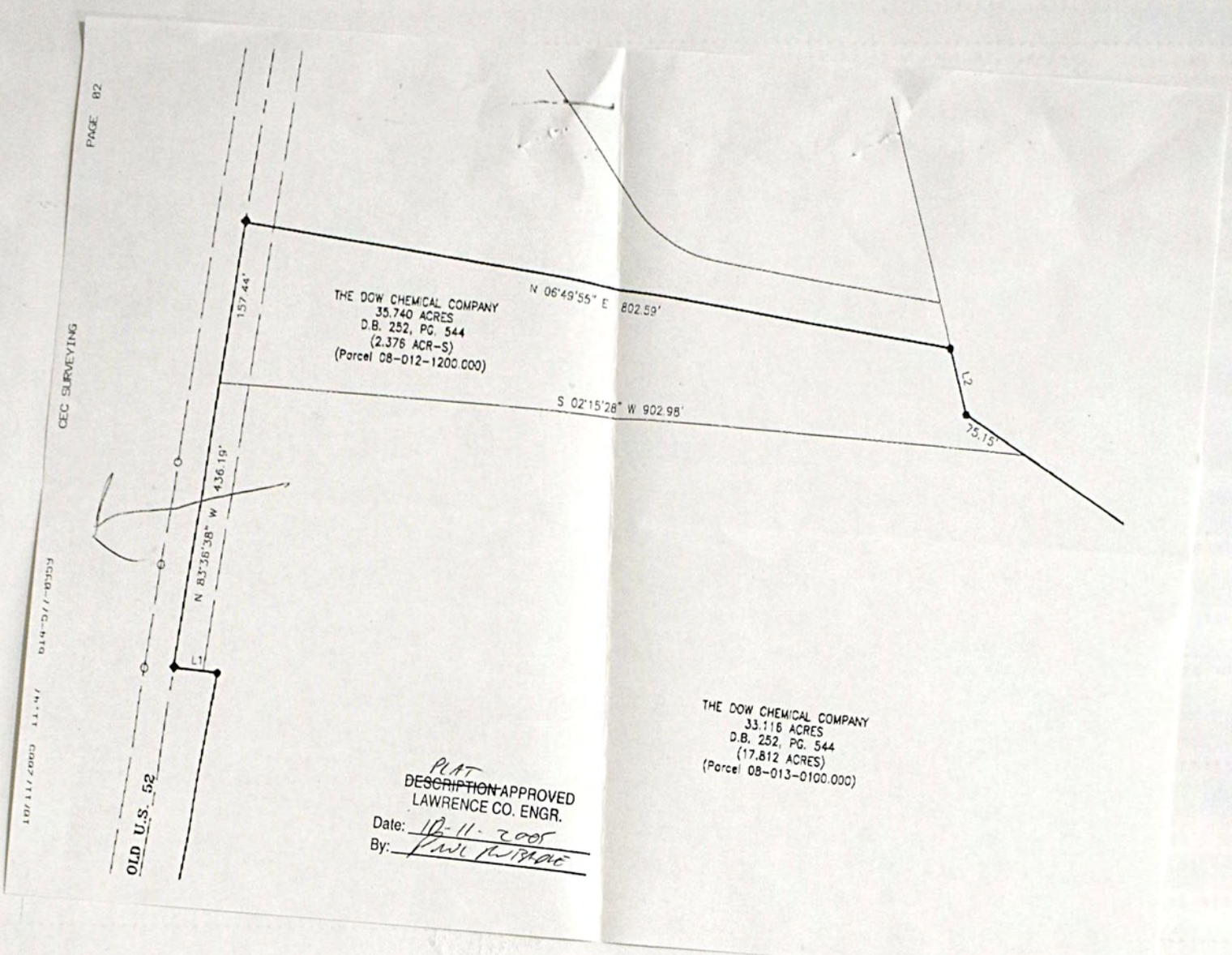

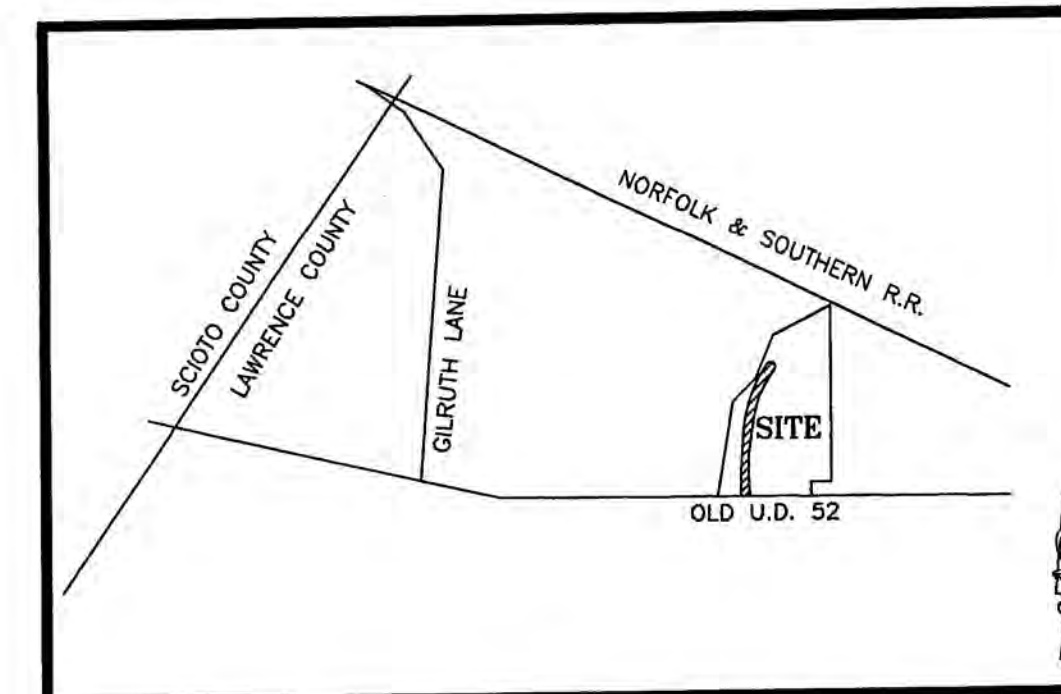

VICINITY MAP
NOT TO SCALE

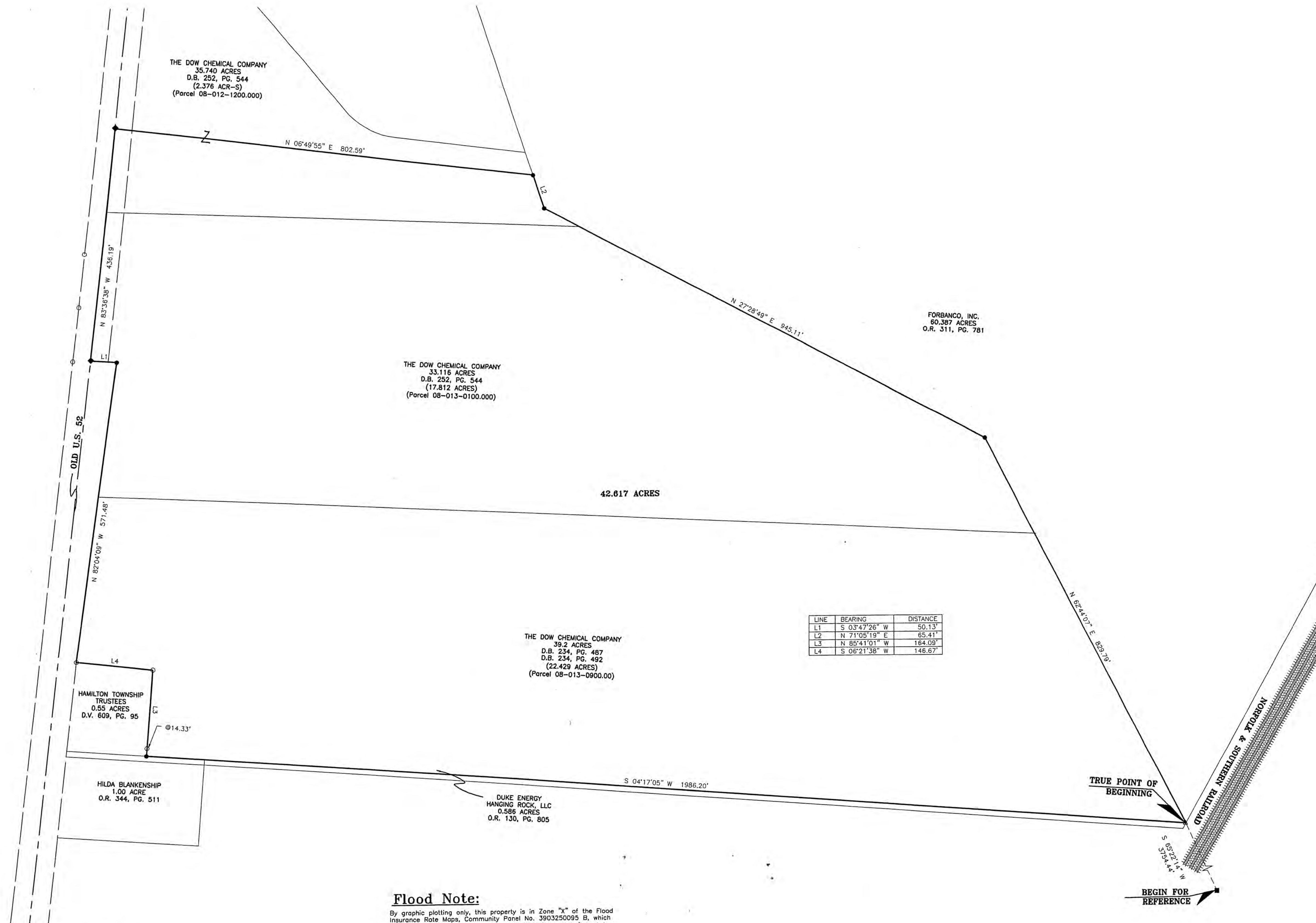
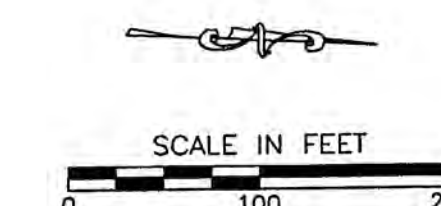

LINE	BEARING	DISTANCE
L1	S 03°47'26\"	50.13'
L2	N 71°03'19\"	65.41'
L3	N 85°41'01\"	164.09'
L4	S 06°21'38\"	146.67'

Flood Note:

By graphic plotting only, this property is in Zone "X" of the Flood Insurance Rate Maps, Community Panel No. 3903250095 B, which Bears an Effective Date of September 29, 1989 and is/is not in a special flood hazard area. No field surveying was performed to determine this zone and an elevation certificate may be needed to verify this determination or apply for a variance.

Legend:

- 3/4" IRON PIN FOUND
- ◆ PK NAIL FOUND
- 3/4" IRON PIN SET WITH YELLOW CAP "CEC PROP. CORNER"
- ▲ RAILROAD RAIL WITH CROSS
- U.S. CORPS. ENGINEER'S MONUMENT

Surveyor's Certificate:

This exhibit was based on an actual field survey by Civil & Environmental Consultants, Inc. in February, 2005.

Boundary Survey Note:

This plat constitutes a boundary survey as set forth in the minimum standards for boundary surveying in the State of Ohio, Administrative Code Chapter 4733-37 and promulgated by the Board of Registration for Professional Engineers and Surveyors of the State of Ohio pursuant to Chapter 4733.

Basis of Bearings:

The bearings are based on the grid bearing North 82°04'09" West, for the north right-of-way line of Old U.S. 52, of record in Deed Book 234, Page 487, of the Recorder's Office, Lawrence County, Ohio.



Anthony W. Williams
Registered Land Surveyor No.: 7726

Date: 10/14/05

Civil & Environmental Consultants, Inc.
8740 Orion Place, Suite 100
Columbus, Oh. 43240
(614)540-6633 (888)598-6808 Fax (614)540-6638
CHICAGO, IL. CINCINNATI, OH. EXPORT, PA. INDIANAPOLIS, IN.
NASHVILLE, TN. PITTSBURGH, PA. ST. LOUIS, MO.

42.617 ACRES
LYING IN
SECTION 8, TOWNSHIP 1 NORTH, RANGE 19 WEST,
CONGRESS LANDS EAST OF THE SCIOTO
TOWNSHIP OF HAMILTON, COUNTY OF LAWRENCE, STATE OF OHIO

DRAWN BY: JB	JOB NUMBER
FIELD WORK BY: TF\JW	051786
DATE: 09/26/05	
SCALE: 1" = 100'	SHEET 1 OF 1

REVISION RECORD	
DATE	DESCRIPTION
10/4/05	ACREAGE AND P.O.B.

[illegible][illegible]

TAX YEAR 2004

[illegible]

TAX YEAR 2004
INTEREST RATE
PAGE NO 1611

[illegible]

[illegible][illegible]

TAX RATE 20
A/R RED FACTOR 15.8644
OTH RED FACTOR 07.4223

LAWRENCE
TAX DISTRICT

GENERAL TAX LIST AND DUPLICATE OF REAL AND PUBLIC UTILITY PROPERTY
COUNTY REAL ESTATE TAXES AND SPECIAL ASSESSMENTS
08-HAMILTON TWP-ROCK HILL S.D.

TAX YEAR 2004
INTEREST RATE
PAGE NO 1616

01/03/05

OWNER'S NAME MAILING ADDRESS	DESCRIPTION			TAXES CHARGED	DECEMBER TAXES	PENALTY	JUNE TAXES	PENALTY	TOTAL DELINQUENT	C. D. DATE	MEMO
	LAND	IMPROVEMENTS	TOTAL VALUE								
P.O. BOX 16428 COLUMBUS, OHIO 43216 VOL 230 PG 62 PARCEL-ID 08-015-0305.000	4,270	00	4,270								
BAPTIST PARSONAGE 2420 S. 10TH. ST. IRONTON, OHIO	19-01-09 1 ON PIKE C000.66A	EXM USE CODE 685									
PARCEL-ID 08-015-0400.000	3,020	00	3,020								
ROLLYSON, AKERS, & ROSHON, LIM ITED, A LIMITED LIAB. CO. 12694 HEADWATER CIRCLE WELLINGTON, FL 33414 VOL 628 PG 174 PARCEL-ID 08-015-0405.000	19-01-10 1 & 2 R. 19 T. 01 S. 13 C020.54A	AGR USE CODE 120									
OHIO POWER CO. 139 C/O OHIO POWER COMPANY P.O. BOX 16428 COLUMBUS, OHIO 43216 VOL 337 PG 513 PARCEL-ID 08-015-0500.000	19-01-09 2 N OF PIKE C005.75A	COM USE CODE 830									
ROLLYSON, AKERS, & ROSHON, LIM ITED, A LIMITED LIAB. CO. 12694 HEADWATER CIRCLE WELLINGTON, FL 33414 VOL 628 PG 174 PARCEL-ID 08-015-0505.000	-00-00 C014.93A	AGR USE CODE 100									
ROLLYSON, AKERS, & ROSHON, LIM ITED, A LIMITED LIAB. CO. 12694 HEADWATER CIRCLE WELLINGTON, FL 33414 VOL 628 PG 174 PARCEL-ID 08-015-0506.000	19-1-9/14 S PT 1.39ACS AGR USE CODE 100										
BUTLER, DONALD F. & JEAN 95 PRVT. DR. 551 CO. RD. 23 IRONTON, OHIO 45638 PARCEL-ID 08-015-0510.000	19-01-09 16 2/3 X 149 FEET R/W TRAMWAY C000.00A	RES USE CODE 500									
BUTLER, DONALD F AND JEAN 95 PRVT. DR. 551 CO. RD. 23 IRONTON, OHIO 45638 PARCEL-ID 08-015-0511.000	19-01-09 16 2/3 X 149 FEET R/W TRAMWAY C000.00A	RES USE CODE 500									
MELVIN, TIMOTHY E. & BUTLER, D ONALD & JEAN & BEAVER, HILDA M 95 PRVT. DR. 551 IRONTON, OHIO 45638 PARCEL-ID 08-015-0512.000	19-01-09 1265 FT LONG X 16-20 FT WIDE R/W TRAMWAY C000.00A	RES USE CODE 500									

TAX RATE 20
A/R RED FACTOR 15.8644
OTH RED FACTOR 07.4223

LAWRENCE
TAX DISTRICT

GENERAL TAX LIST AND DUPLICATE OF REAL AND PUBLIC UTILITY PROPERTY
COUNTY REAL ESTATE TAXES AND SPECIAL ASSESSMENTS
08-HAMILTON TWP-ROCK HILL S.D.

TAX YEAR 2004
INTEREST RATE
PAGE NO 1617

01/03/05

OWNER'S NAME MAILING ADDRESS	DESCRIPTION			TAXES CHARGED	DECEMBER TAXES	PENALTY	JUNE TAXES	PENALTY	TOTAL DELINQUENT	C. D. DATE	MEMO
	LAND	IMPROVEMENTS	TOTAL VALUE								
BUTLER, DONALD & JEAN 95 PRVT. DR. 511 CO. RD. 23 IRONTON, OHIO 45638 PARCEL-ID 08-015-0600.000	19-01-09 2 N PT. N END C010.00A	RES USE CODE 510									
OHIO POWER CO. 139 C/O OHIO POWER COMPANY P.O. BOX 16428 COLUMBUS, OHIO 43216 VOL 252 PG 560 PARCEL-ID 08-015-0605.000	3,820 18,920 22,740 HOMESITE VALUE LISTED BELOW 3,500 14,340 17,840										
ROLLYSON, AKERS, & ROSHON, LIM ITED, A LIMITED LIAB. CO. 12694 HEADWATER CIRCLE WELLINGTON, FL 33414 VOL 628 PG 174 PARCEL-ID 08-015-0605.001	19-1-9 2 N PT N END LESS 11.32 A EAL= 20.66A	COM USE CODE 830									
PINE GROVE FARMS, INC. 811 NEAL AVE IRONTON, OH 45638 OR14 PG 1,17,33, 49 PARCEL-ID 08-015-0700.000	19-01-09 2 E SIDE N OF RYSTHY EASE.PARC.NO.69&NO69 LA C000.73A	EXM USE CODE 610									
OHIO POWER CO. 139 C/O OHIO POWER COMPANY P.O. BOX 16428 COLUMBUS, OHIO 43216 VOL 337 PG 513 PARCEL-ID 08-015-0705.000	19-01-09 N OF PIKE R. 19 T. 01 S. 14 C013.83A	COM USE CODE 830									
BUTLER, DONALD F AND JEAN 95 PRVT. DR. 551 CO. RD. 23 IRONTON, OHIO 45638 PARCEL-ID 08-015-0800.000	19-01-09 2 PT. N END C002.00A	RES USE CODE 510									
BUTLER, DONALD F. & JEAN 95 PRVT. DR. 551 CO. RD. 23 IRONTON, OHIO 45638 PARCEL-ID 08-015-0801.000	3,540 20,910 24,450 HOMESITE VALUE LISTED BELOW 3,500 20,910 24,410										
OHIO POWER COMPANY 139 C/O OHIO POWER COMPANY P.O. BOX 16428 COLUMBUS, OHIO 43216 VOL 230 PG 62,71 PARCEL-ID 08-015-0805.000	19-01-09 2 PT. N. END C000.63A	RES USE CODE 500									
OHIO POWER COMPANY 139 C/O OHIO POWER COMPANY P.O. BOX 16428 COLUMBUS, OHIO 43216	19-1-9 PT N END LESS 10.82A BA L=30.22A	COM USE CODE 830									
	10,580	00	10,580								

TAX RATE 20
A/R RED FACTOR 15.8644
OTH RED FACTOR 07.4223

LAWRENCE
TAX DISTRICT

GENERAL TAX LIST AND DUPLICATE OF REAL AND PUBLIC UTILITY PROPERTY
COUNTY REAL ESTATE TAXES AND SPECIAL ASSESSMENTS
08-HAMILTON TWP-ROCK HILL S.D.

01/03/05

TAX YEAR 2004
INTEREST RATE
PAGE NO 1620

OWNER'S NAME MAILING ADDRESS	DESCRIPTION			TAXES CHARGED	DECEMBER TAXES	PENALTY	JUNE TAXES	PENALTY	TOTAL DELINQUENT	C. D. DATE	MEMO
	LAND	IMPROVEMENTS	TOTAL VALUE								
OHIO POWER CO. 139 C/O OHIO POWER COMPANY P.O. BOX 16428 COLUMBUS, OHIO 43216 VOL 337 PG 513 PARCEL-ID 08-016-0300.000	19-1-09	3 N OF PIKE 2.69ACS. COM USE CODE 830	940 00 940								
BUTLER, DONALD & JEAN 95 PRVT. DR. 551 CO. RD. 23 IRONTON, OHIO 45638	19-01-09 3 NW COR. PT. 0002.08A AUV 70	RES USE CODE 500 00	500 70								
PARCEL-ID 08-016-0400.000											
FRAZIER, HELL 591 COUNTY RD 23 IRONTON, OHIO 45638	19-01-09 3 NW COR PT 0000.60A	RES USE CODE 510	2,980 18,030 21,010 HOMESITE VALUE LISTED BELOW 2,980 18,030 21,010								
VOL 534 PG 23 PARCEL-ID 08-016-0401.000											
FERGUSON, RALPH D. 1508 N. 2ND STREET IRONTON, OHIO 45638	19-01-09 3 NW COR. PT. 0000.32A	RES USE CODE 545	2,030 00 2,030								
VOL 508 PG 676 PARCEL-ID 08-016-0500.000											
ROLLYSON, AKERS, & ROSHON, LIM ITED, A LIMITED LIAB. CO. 12694 HEADWATER CIRCLE WELLINGTON, FL 33414	19-01-09 3-4 S OF PIKE 0009.00A	AGR USE CODE 100	6,300 00 6,300 HOMESITE VALUE LISTED BELOW 3,500 00 3,500								
VOL 628 PG 174 PARCEL-ID 08-016-0600.000											
SCHILLING, EARL H., TRUSTEE P.V.S. RENTALS 185 TWP RD 1117 IRONTON, OHIO 45638	19-1-9 5 PT & PT VAC SCHILLIN G S.D. LESS 0.28AC BAL 3.88AC AGR USE CODE 120		820 00 820								
OR 41 PG 512/530 PARCEL-ID 08-016-0700.000											
SCHILLING, EARL P. & VERNA M. 185 TWP RD 1117 IRONTON, OHIO 45638	19-1-9 5 PT 0.28AC AGR USE CODE 120		100 00 100								
VOL 564 PG 643 PARCEL-ID 08-016-0700.001											
SHOPE, EUGENE & REVA 277 TOWNSHIP RD. 601 IRONTON, OHIO 45638	19-01-09 5 PT. 0005.00A	RES USE CODE 500	1,750 00 1,750								
VOL 582 PG 335 PARCEL-ID 08-016-0800.000											
SCHILLING, EARL H., TRUSTEE 1154 TWP RD 1117 IRONTON, OHIO 45638	19-01-09 5 ST HY EASE NC77 WPT .24A & NO77SL EPT .10A & N 0 0000.55A EXM USE CODE 610		110 00 110								
OR 41 PG 507/512/530 PARCEL-ID 08-016-0900.000											

TAX RATE 20
A/R RED FACTOR 15.8644
OTH RED FACTOR 07.4223

LAWRENCE
TAX DISTRICT

GENERAL TAX LIST AND DUPLICATE OF REAL AND PUBLIC UTILITY PROPERTY
COUNTY REAL ESTATE TAXES AND SPECIAL ASSESSMENTS
08-HAMILTON TWP-ROCK HILL S.D.

01/03/05

TAX YEAR 2004
INTEREST RATE
PAGE NO 1621

OWNER'S NAME MAILING ADDRESS	DESCRIPTION			TAXES CHARGED	DECEMBER TAXES	PENALTY	JUNE TAXES	PENALTY	TOTAL DELINQUENT	C. D. DATE	MEMO
	LAND	IMPROVEMENTS	TOTAL VALUE								
COLVIN, JAMES & TRESSIE HANGING ROCK, OHIO VOL 293 PG 638 PARCEL-ID 08-016-1000.000	19-01-09 5PT. ST HY EASE PT PARC NO 81LA WHOLE 0001.00A	EXM USE CODE 610	40 00 40								
ROLLYSON, AKERS, & ROSHON, LIM ITED, A LIMITED LIAB. CO. 12694 HEADWATER CIRCLE WELLINGTON, FL 33414	19-01-09 5 PT. 0086.92A	AGR USE CODE 120	33,570 4,370 37,940								
VOL 628 PG 174 PARCEL-ID 08-016-1100.000											
ROLLYSON, AKERS, & ROSHON, LIM ITED, A LIMITED LIAB. CO. 12671 HEADWATER WAY WELLINGTON, FL 33414	19-01-09 5 PT 1.08ACRES EXM USE CODE 610		40 00 40								
VOL 593 PG 653 PARCEL-ID 08-016-1200.000											
SCHILLING, EARL H., TRUSTEE P. O. BOX 7484 SEBRING, TEX 33872-0109	19-01-09 PT. SE 0000.32A	RES USE CODE 500	110 00 110								
OR 41 PG 507/512/530 PARCEL-ID 08-016-1300.000											
ROBINSON, WILLIAM R. & PEARL RT. 2 BOX 464 IRONTON, OHIO VOL 284 PG 119 PARCEL-ID 08-016-1500.000	-00-00 1 KISERS SUBDIV. 2 ST HY EASE PARC NO 74BLA WHOLE F 0000.00A	EXM USE CODE 610	40 00 40								
BARR, CLARENCE & MARY EMMA R 2 IRONTON, OHIO VOL 275 PG 671 PARCEL-ID 08-016-1600.000	-00-00 3 KISERS SUBDIV. ST. HY EASE. PARC. NO. 80LA WHOLE 0000.00A	EXM USE CODE 610	110 00 110								
COLVIN, JAMES K. & TRESSIE HANGING ROCK, OHIO VOL 293 PG 639 PARCEL-ID 08-016-1700.000	-00-00 5 KISERS SUBDIV. ST. H Y EASE. PARC. NO. 81LA WHOLE 0000.00A	EXM USE CODE 610	50 00 50								
TONEY, JOHN ROBERT R 2 IRONTON, OHIO VOL 629 PG 456 PARCEL-ID 08-016-1800.000	-00-00 6 KISERS SUBDIV. ST. H Y EASE. PARC. NO. 104LA 0000.00A	EXM USE CODE 610	110 00 110								
MCCALL, RAYMOND R 2 IRONTON, OHIO VOL 248 PG 21 PARCEL-ID 08-017-0100.000	-00-00 KISERS SUBDIV. 7ST. HY EASE. PARC. NO. 105 LA 0000.00A	EXM USE CODE 610	110 00 110								

OWNER'S NAME MAILING ADDRESS	DESCRIPTION			TAXES CHARGED	DECEMBER TAXES	PENALTY	JUNE TAXES	PENALTY	TOTAL DELINQUENT	C. D. DATE	MEMO
	LAND	IMPROVEMENTS	TOTAL VALUE								
DICKENS, MARGARET ET-AL 1739 N. 2ND ST. IRONTON, OHIO VOL 568 PG 210 PARCEL-ID 08-017-0200.000	-00-00 KISERS SUBDIV. 8,9,10 ST.HY.EASE.PARC.NO. 106LA C000.00A EXM USE CODE 610 40	00	40								
MCCALL, OLIVE G. R 2 IRONTON, OHIO VOL 248 PG 41 PARCEL-ID 08-017-0300.000	-00-00 11 KISERS SUBDIV ST H Y EASE PARC NO 107LA C000.00A EXM USE CODE 610 110	00	110								
GILMORE, DAVID & MARY R 2 IRONTON, OHIO VOL 278 PG 131 PARCEL-ID 08-017-0500.000	-00-00 GLENDALE ALTMNT1 30*F R 6 89'REAR WSIDE ST HY NO70 A C000.00A EXM USE CODE 610 110	00	110								
DUNCAN, W. E. IRONTON, OHIO 45638 VOL 275 PG 669 PARCEL-ID 08-017-0600.000	-00-00 GLENDALE ALTMNT1 200F F E SIDE 2WHOLE ST HY NO 71LA C000.00A EXM USE CODE 610 110	00	110								
GOLLIHUE, MANUEL RT. 2 IRONTON, OHIO VOL 284 PG 117 PARCEL-ID 08-017-0700.000	-00-00 3GLENDALE ALLOTMENT 4 ST.HY.EASE.PARC.72 LA 5 WH D C000.00A EXM USE CODE 610 110	00	110								
LUNSFORD, HENRY POWELL RT. 2 IRONTON, OHIO VOL 293 PG 665 PARCEL-ID 08-017-0900.000	-00-00 6 GLENDALE 2ND ALTMNT ST HY EASE NO 75LA WHOLE C000.00A EXM USE CODE 610 110	00	110								
COGAN, EMMA RT. 2 IRONTON, OHIO VOL 285 PG 457 PARCEL-ID 08-017-1000.000	-00-00 7 GLENDALE2NDALLOTMEN TST.HY.EASE.PARC.NO.76 LA WHOL E C000.00A EXM USE CODE 610 110	00	110								
SCHILLING, EARL H., TRUSTEE 1154 TWP RD 1117 IRONTON, OHIO 45638 OR 41 PG 512/530 PARCEL-ID 08-017-1100.000	-00-00 8 GLENDALE2NDALLOTMEN TST.HY.EASE.PT.PARC.NO 77LA WH D C000.00A EXM USE CODE 610 110	00	110								
TOWNSEND, CECIL RAY & RITA A. 2733 SO 4TH ST IRONTON, OHIO 45638 VOL 613 PG 196 PARCEL-ID 08-017-1200.000	-00-00 9 GLENDALE 2ND ALTMNT HILLMAN S. D. 1 C000.00A RES USE CODE 500 3,080	00	3,080								

[illegible]

[illegible][illegible]

TAX RATE 20
A/R RED FACTOR 15.8644
OTH RED FACTOR 07.4223

LAWRENCE
TAX DISTRICT

GENERAL TAX LIST AND DUPLICATE OF REAL AND PUBLIC UTILITY PROPERTY
COUNTY REAL ESTATE TAXES AND SPECIAL ASSESSMENTS
08-HAMILTON TWP-ROCK HILL S.D.

01/03/05

TAX YEAR 2004
INTEREST RATE
PAGE NO 1626

OWNER'S NAME MAILING ADDRESS	DESCRIPTION			TAXES CHARGED	DECEMBER TAXES	PENALTY	JUNE TAXES	PENALTY	TOTAL DELINQUENT	C. D. DATE	MEMO
	LAND	IMPROVEMENTS	TOTAL VALUE								
MES 1110 CO RD 128 IRONTON, OHIO 45638	RES	RES USE CODE 500									
PARCEL-ID 08-018-1800.002	5,460	00	5,460								
KERNS, SCOTT M. 1254 CO RD 128 IRONTON, OH 45638 OR 95 PG 77	19-1-10 PT N 1/2 SEC PT 2.88AC	RES USE CODE 545									
PARCEL-ID 08-018-1800.003	4,160	00	4,160								
CRON, LINDA S. 1165 CO. RD. 128 IRONTON, OHIO 45638 OR 190 PG 211	19-1-10 PT N 1/2 SEC LESS 2.36 BAL= 9.45AC	RES USE CODE 500									
PARCEL-ID 08-019-0100.000	4,220	00	4,220								
	HCMSITE VALUE LISTED BELOW										
	1,020	00	1,020								
GANNON, PAUL AND BECKY 1189 CO RD 128 IRONTON, OHIO 45638 OR 59 PG 716	19-1-10 PT N 1/2 SEC PT 8.50AC	RES USE CODE 500									
PARCEL-ID 08-019-0100.001	3,980	00	3,980								
CRON, LINDA S. 1165 CO RD 128 IRONTON, OHIO 45638 OR 190 PG 211	19-01-10 PT N 1/2 SEC PT C000.36A	RES USE CODE 510									
PARCEL-ID 08-019-0101.000	2,180	6,700	8,880								
CRON, LINDA S. 1165 CO. RD. 128 IRONTON, OHIO 45638 OR 190 PG 211	19-01-10 PT N 1/2 SEC C000.71A	RES USE CODE 545									
PARCEL-ID 08-019-0102.000	2,490	460	2,950								
GANNON, TERRY L. SR. AND TERRY L. GANNON JR. 765 CO RD 128 IRONTON, OH 45638 OR 13 PG 641	19-01-10 PT. N 1/2 SEC. C005.10A	RES USE CODE 500									
PARCEL-ID 08-019-0200.000	4,940	00	4,940								
ROBINSON, CHARLES AND BARBARA LIFE ESTATE 1285 CO RD 128 IRONTON, OHIO 45638 VOL 624 PG 251	19-01-10 PT N 1/2 SEC 8.90AC	RES USE CODE 500									
PARCEL-ID 08-019-0300.000	3,120	00	3,120								
RITCHEA, OLLIE AND ALFREDA 1233 CO. RD. 128 IRONTON, OHIO 45368 OR 56 PG 789	19-01-10 PT N 1/2 SEC 2.55AC	RES USE CODE 500									
PARCEL-ID 08-019-0400.000	890	00	890								
BURKS, WILLIAM R. AND SHIRLEY M. 1071 CO RD 128 IRONTON, OHIO 45638	19-01-10 PT. N 1/2 SEC. C006.47A	RES USE CODE 500									
	3,490	00	3,490								

TAX RATE 20
A/R RED FACTOR 15.8644
OTH RED FACTOR 07.4223

LAWRENCE
TAX DISTRICT

GENERAL TAX LIST AND DUPLICATE OF REAL AND PUBLIC UTILITY PROPERTY
COUNTY REAL ESTATE TAXES AND SPECIAL ASSESSMENTS
08-HAMILTON TWP-ROCK HILL S.D.

01/03/05

TAX YEAR 2004
INTEREST RATE
PAGE NO 1627

OWNER'S NAME MAILING ADDRESS	DESCRIPTION			TAXES CHARGED	DECEMBER TAXES	PENALTY	JUNE TAXES	PENALTY	TOTAL DELINQUENT	C. D. DATE	MEMO
	LAND	IMPROVEMENTS	TOTAL VALUE								
OR 105 PG 748 PARCEL-ID 08-019-0500.000											
BURKS, WILLIAM R. & SHIRLEY M. 1071 CO. RD. 128 IRONTON, OHIO 45638 VOL 327 PG 486	19-01-10 PT. N 1/2 SEC. C000.13A	RES USE CODE 500									
PARCEL-ID 08-019-0600.000	50	00	50								
GANNON, TERRY L. 765 CO RD 128 IRONTON, OHIO 45638 OR 67 PG 218	19-01-10 PT. N 1/2 SEC. C012.68A	AGR USE CODE 120									
PARCEL-ID 08-019-0700.000	4,770	00	4,770								
SPILLMAN, RONALD E. ETAL 1335 CO RD 128 IRONTON, OHIO 45638 OR 54 PG 559	19-01-10 PT. N 1/2 SEC. C005.00A	RES USE CODE 545									
PARCEL-ID 08-019-0800.000	4,900	2,780	7,680								
	HCMSITE VALUE LISTED BELOW										
	3,500	1,890	5,390								
RITCHEA, OLLIE AND ALFREDA 1233 CO. RD. 128 IRONTON, OHIO 45638 OR 56 PG 789	19-01-10 PT N 1/2 SEC N PT .46A CS	RES USE CODE 500									
PARCEL-ID 08-019-0900.000	160	00	160								
ROBINSON, CHARLES AND BARBARA LIFE ESTATE 1285 CO RD 128 IRONTON, OHIO 45638 VOL 624 PG 251	19-01-10 PT. N 1/2 SEC. S PT. C001.85A	RES USE CODE 510									
PARCEL-ID 08-019-1000.000	3,800	7,860	11,660								
	HCMSITE VALUE LISTED BELOW										
	3,500	7,310	10,810								
RITCHEA, OLLIE AND ALFREDA 1233 CO. RD. 128 IRONTON, OHIO 45638 OR 56 PG 789	19-01-10 PT N 1/2 SEC 2.54ACS	RES USE CODE 510									
PARCEL-ID 08-019-1100.000	4,040	26,570	30,610								
	HCMSITE VALUE LISTED BELOW										
	3,500	26,510	30,010								
BURKS, WILLIAM R. AND SHIRLEY M. 1071 CO RD 128 IRONTON, OHIO 45638 OR 105 PG 748	19-01-10 PT. N 1/2 SEC. C000.61A	RES USE CODE 510									
PARCEL-ID 08-019-1200.000	2,140	12,320	14,460								
	HCMSITE VALUE LISTED BELOW										
	2,140	12,290	14,430								
LEFFINGWELL, CURTIS 955 CO RD 128 IRONTON, OHIO 45638-8530 VOL 637 PG 123	19-01-10 PT. N 1/2 SEC. C002.00A	RES USE CODE 545									
PARCEL-ID 08-019-1300.000	3,850	00	3,850								
11-30-04 36.60											
BURKS, WILLIAM R. & SHIRLEY M. 1071 CO. RD. 128 IRONTON, OHIO 45638 VOL 327 PG 486	19-01-10 PT. N 1/2 SEC. C000.39A	AGR USE CODE 121									
	2,280	8,570	10,850								

TAX RATE 20
A/R RED FACTOR 15.8644
OTH RED FACTOR 07.4223

LAWRENCE
TAX DISTRICT

GENERAL TAX LIST AND DUPLICATE OF REAL AND PUBLIC UTILITY PROPERTY
COUNTY REAL ESTATE TAXES AND SPECIAL ASSESSMENTS
08-HAMILTON TWP-ROCK HILL S.D.

TAX YEAR 2004
INTEREST RATE
PAGE NO 1628

OWNER'S NAME MAILING ADDRESS	DESCRIPTION			TAXES CHARGED	DECEMBER TAXES	PENALTY	01/03/05		TOTAL DELINQUENT	C. D. DATE	MEMO
	LAND	IMPROVEMENTS	TOTAL VALUE				JUNE TAXES	PENALTY			
PARCEL-ID 08-019-1400.000	HOMESITE VALUE LISTED BELOW 2,280 8,270 10,550										
MILLER, VICKIE K AS TRUSTEE OF THE VICKIE K MILLER REV TRUST 006 C/O FIRST AMER. RE TAX SERVICE ATT: ESCROW REPORTING DEPT 8435 STEMMONS FWY 7TH FR DALLAS, TX 75247 OR 174 PG 603	19-01-10 PT N PT N 1/2 SEC LES 1.06AC BAL=14.18 AGR USE CODE 120 6,270 30 6,300 HOMESITE VALUE LISTED BELOW 3,500 00 3,500										
PARCEL-ID 08-019-1500.000											
MILLER, VICKIE K AS TRUSTEE OF THE VICKIE K MILLER REV TRUST 1375 CO RD 128 IRONTON, OHIO 45638 OR 174 PG 603	19-01-10 PT. N PT. N 1/2 SEC. 0015.24A RES USE CODE 510 00 00 00										
PARCEL-ID 08-019-1500.000											
04-28-04 SPLIT TO 08-019-1500.000 EE OF THE VICKIE K MILLER REV TRUST 04-28-04 SPLIT TO 08-019-1500.000 GILLAM, VICKIE K. FKA VIC											
GILLAM, VICKIE K. FKA VICKIE K MILLER 1431 CO RD 128 IRONTON, OH 45638 OR 289 PG 634	19-01-10 PT N PT N 1/2 SEC PT 1.06AC RES USE CODE 545 00 00 00										
PARCEL-ID 08-019-1500.001											
09-07-04 TRNSF TO 08-019-1500.001 PENTEK, JAMES A AND MARGA											
PENTEK, JAMES A AND MARGARET 1375 CO RD 128 IRONTON, OH 45638 OR 312 PG 793	19-01-10 PT N PT N 1/2 SEC PT 1.06AC RES USE CODE 545 3,520 800 4,320										
PARCEL-ID 08-019-1500.001											
09-07-04 TRNSF FROM 08-019-1500.001 GILLAM, VICKIE K. FKA VIC											
DODSON, LINDA 1605 CO. RD. 128 IRONTON, OHIO 45638 VOL 547 PG 722	19-01-10 PT. N PT. N 1/2 SEC. N W 1/4 NW NW 0000.71A RES USE CODE 510 3,230 14,420 17,650 HOMESITE VALUE LISTED BELOW 3,230 14,140 17,370										
PARCEL-ID 08-019-1600.000											
CARROLL, LLOYD G. 591 CO. RD. 128 IRONTON, OHIO 45638 VOL 550 PG 151	19-01-10 PT W SIDE SE LES 2.05 A 0001.53A RES USE CODE 500 540 00 540										
PARCEL-ID 08-019-1700.000											

TAX RATE 20
A/R RED FACTOR 15.8644
OTH RED FACTOR 07.4223

LAWRENCE
TAX DISTRICT

GENERAL TAX LIST AND DUPLICATE OF REAL AND PUBLIC UTILITY PROPERTY
COUNTY REAL ESTATE TAXES AND SPECIAL ASSESSMENTS
08-HAMILTON TWP-ROCK HILL S.D.

01/03/05

TAX YEAR 2004
INTEREST RATE
PAGE NO 1629

OWNER'S NAME MAILING ADDRESS	DESCRIPTION			TAXES CHARGED	DECEMBER TAXES	PENALTY	01/03/05		TOTAL DELINQUENT	C. D. DATE	MEMO
	LAND	IMPROVEMENTS	TOTAL VALUE				JUNE TAXES	PENALTY			
PATRICK, MARK A. & TWYLA K. 637 CO RD 128 IRONTON, OHIO 45638-0000 VOL 612 PG 203	19-01-10 PT W SIDE SE PT 0002.05A RES USE CODE 500 2,230 00 2,230										
PARCEL-ID 08-019-1701.000											
NOEL, JOHN M. AND DONNA M. 657 CO RD 128 IRONTON, OHIO 45638 VOL 640 PG 38	19-01-10 NW COR. NE SE LESS 2.50A 0000.23A RES USE CODE 500 810 00 810										
PARCEL-ID 08-019-1800.000											
PATRICK, MARK A. & TWYLA K. 637 CO RD 128 IRONTON, OHIO 45638-0000 VOL 612 PG 203	19-01-10 PT. NW COR. NE SE 0000.52A RES USE CODE 510 1,820 8,000 9,820										
PARCEL-ID 08-020-0100.000											
NOEL, JOHN M. AND DONNA M. 657 CO RD 128 IRONTON, OHIO 45638-0000 VOL 640 PG 38	19-01-10 PT. NW COR. NE SE 0000.41A RES USE CODE 510 1,440 31,020 32,460										
PARCEL-ID 08-020-0200.000											
CARROLL, LLOYD G. 591 CO. RD. 128 IRONTON, OHIO 45638 VOL 550 PG 151	19-01-10 PT NW COR NE SE 1.26A C RES USE CODE 510 3,590 10,840 14,430 HOMESITE VALUE LISTED BELOW 3,500 9,910 13,410										
PARCEL-ID 08-020-0300.000											
VULHOP, RANDALL J. & TONI N. 1744 PHILLIP ST IRONTON, OH 45638 OR 69 PG 550	19-01-10 IN NW COR. NE SE 0002.36A RES USE CODE 510 3,980 13,240 17,220 HOMESITE VALUE LISTED BELOW 3,500 13,160 16,660										
PARCEL-ID 08-020-0400.000											
DODSON, JAMES GREGORY 545 CO RD 128 IRONTON, OHIO 45638 OR 69 PG 552	19-01-10 S PT 0003.64A RES USE CODE 545 4,420 900 5,320										
PARCEL-ID 08-020-0401.000											
LEFFINGWELL, CURTIS LIFE EST ILLY PERNELL REM. 937 CO RD 128 IRONTON, OHIO 45638-8530	19-01-10 PT. N 1/2 SEC. 0002.00A RES USE CODE 510 3,850 8,750 12,600 HOMESITE VALUE LISTED BELOW 3,500 8,750 12,250										
PARCEL-ID 08-020-0500.000											
11-30-04 134.38											
FRAZER, HUBERT WINSTON & GRACE 1625 CO. RD. 128 IRONTON, OHIO 45638-8516 VOL 539 PG 208	19-01-10 PT. N PT. N 1/2 SEC. 0000.38A RES USE CODE 510 2,250 25,120 27,370 HOMESITE VALUE LISTED BELOW										
PARCEL-ID 08-020-0600.000											

TAX RATE 20
A/R RED FACTOR 15.8644
OTH RED FACTOR 07.4223

LAWRENCE
TAX DISTRICT

GENERAL TAX LIST AND DUPLICATE OF REAL AND PUBLIC UTILITY PROPERTY
COUNTY REAL ESTATE TAXES AND SPECIAL ASSESSMENTS
08-HAMILTON TWP-ROCK HILL S.D.

01/03/05

TAX YEAR 2004
INTEREST RATE
PAGE NO 1630

OWNER'S NAME MAILING ADDRESS	DESCRIPTION			TAXES CHARGED	DECEMBER TAXES	PENALTY	JUNE TAXES	PENALTY	TOTAL DELINQUENT	C. D. DATE	MEMO
	LAND	IMPROVEMENTS	TOTAL VALUE								
	2,250	5,630	7,880								
GANNON, TERRY 765 CR 128 IRONTON, OHIO 45638-0000 VOL 542 PG 479 PARCEL-ID 08-020-0700.000	19-01-10 PT. SE NW & SW NE 0000.55A RES USE CODE 510	2,770	16,270	19,040							
			2,770	16,090	18,860						
GANNON, FRANK & HENRIETTA 701 CO RD 128 IRONTON, OHIO 45638 VOL 286 PG 331 PARCEL-ID 08-020-0800.000	19-1-10 PT SE NW AND SW NE LES S .08 BAL 3.48 AC RES USE CODE 510	5,500	17,000	22,500							
			3,500	16,650	20,150						
NOEL, JOHN M. AND DONNA M. 657 CO RD 128 IRONTON, OH 45638 VOL 640 PG 38 PARCEL-ID 08-020-0800.001	19-1-10 PT SE NW AND SW NE PT .08 AC RES USE CODE 500	30	00	30							
SCHILLING, EARL H., TRUSTEE P. O. BOX 7484 SEBRING, FLORIDA 33872-0109 OR 41 PG 507/512/530 PARCEL-ID 08-020-0900.000	19-01-10 SW NW 0040.00A AGR USE CODE 121 AUV 1,400 00 1,400										
HOPPER, GLEN L. AND BETTY 120 MCKEE DRIVE HANGING ROCK, OHIO 45638 OR 212 PG 97 PARCEL-ID 08-020-1100.000	19-1-11 N1/2 SEC N1/2 SE & PT N E SE LE 438.57 BAL 2.42AC AGR USE CODE 120	00	00	00							
06-09-04 TRNSF TO 08-020-1100.000	HOPPER, GLEN L.										
HOPPER, GLEN L. LIFE EST. REM. NOAH, GLEN S, TONY, CARL 120 MCKEE DRIVE HANGING ROCK, OHIO 45638 OR 297 PG 561/569 PARCEL-ID 08-020-1100.000	19-1-11 N1/2 SEC N1/2 SE & PT N E SE LE 438.57 BAL 2.42AC AGR USE CODE 120	510	00	510							
06-09-04 TRNSF FROM 08-020-1100.000	HOPPER, GLEN L.										
HOPPER, GLEN L. 120 MCKEE DRIVE HANGING ROCK, OHIO 45638 OR 212 PG 97 PARCEL-ID 08-020-1100.000	19-1-11 N1/2 SEC N1/2 SE & PT N E SE LE 438.57 BAL 2.42AC AGR USE CODE 120	00	00	00							
06-09-04 TRNSF FROM 08-020-1100.000	HOPPER, GLEN L. AND BETTY										
06-09-04 TRNSF TO 08-020-1100.000	HOPPER, GLEN L. LIFE EST.										
HAGER, JACK L. & VIRGINIA P.O. BOX 56 IRONTON, OHIO 45638	19-1-11 N1/2 SEC N1/2 SE & PT NE SW LE 1.03, .10A BAL=3.17ACS RES USE CODE 500										

TAX RATE 20
A/R RED FACTOR 15.8644
OTH RED FACTOR 07.4223

LAWRENCE
TAX DISTRICT

GENERAL TAX LIST AND DUPLICATE OF REAL AND PUBLIC UTILITY PROPERTY
COUNTY REAL ESTATE TAXES AND SPECIAL ASSESSMENTS
08-HAMILTON TWP-ROCK HILL S.D.

01/03/05

TAX YEAR 2004
INTEREST RATE
PAGE NO 1631

OWNER'S NAME MAILING ADDRESS	DESCRIPTION			TAXES CHARGED	DECEMBER TAXES	PENALTY	JUNE TAXES	PENALTY	TOTAL DELINQUENT	C. D. DATE	MEMO
	LAND	IMPROVEMENTS	TOTAL VALUE								
VOL 540 PG 435 PARCEL-ID 08-020-1100.001	1,110	00	1,110								
PIFER, JOHN S. 400 SCIOTO AVE. HANGING ROCK, OHIO 45638 OR 51 PG 354 PARCEL-ID 08-020-1100.002	19-1-11 N 1/2 SEC N1/2 SW & PT LESS 1.67 BAL=1.66ACS RES USE CODE 500	540	00	540							
HOPPER, MICHAEL & GLORIA B. 311 PLEASANT ST IRONTON, OHIO 45638 VOL 566 PG 407 PARCEL-ID 08-020-1100.003	19-1-11 N1/2 SEC N1/2 SE & PT NE SW PT 1.03AC RES USE CODE 500	360	00	360							
HOPPER, CHRISTOPHER D. 120 MCKEE DRIVE HANGING ROCK, OHIO 45638 OR 205 PG 188 PARCEL-ID 08-020-1100.004	19-1-11 PT N 1/2 SEC N1/2 & PT NE SE PT LE: 12.42 BAL=1.13A CS RES USE CODE 500	400	00	400							
HOPPER, CARL D. 120 MCKEE DR HANGING ROCK, OHIO 45638 OR 7 PG 685 PARCEL-ID 08-020-1100.005	19-1-11 N1/2 SEC N1/2 SE & PT NE SE PT 0.12 ACRES RES USE CODE 500	40	00	40							
HOPPER, CARL D. 120 MCKEE DR HANGING ROCK, OHIO 45638 OR 7 PG 685 PARCEL-ID 08-020-1100.006	19-1-11 N1/2 SEC N1/2 SE PT & PT NE SE PT 11.23 ACRES AGR USE CODE 120	5,650	00	5,650							
HOPPER, GLEN SCOTT & CAROLYN D ANIELS BOX 90 YELLOW BRANCH IRONTON, OHIO 45638 VOL 596 PG 388 PARCEL-ID 08-020-1100.007	19-1-11 PT N 1/2 SEC N1/2 & PT NE SE PT .42ACS RES USE CODE 500	10	00	10							
HOPPER, GLEN SCOTT & CAROLYN D ANIELS BOX 90 YELLOW BRANCH IRONTON, OHIO 45638 VOL 596 PG 388 PARCEL-ID 08-020-1100.008	19-1-11 N 1/2 SEC N 1/2 SE & P T NE SE PT 23.13ACS AGR USE CODE 120	810	00	810							
MAY, KAREN S. PO BOX 4009 IRONTON, OH 45638 PARCEL-ID 08-020-1100.009	19-1-11 N 1/2 SEC N 1/2 SE & P T NE SW PT 0.10ACS RES USE CODE 545	950	650	1,600							

TAX RATE 20
A/R RED FACTOR 15.8644
OTH RED FACTOR 07.4223

LAWRENCE
TAX DISTRICT

GENERAL TAX LIST AND DUPLICATE OF REAL AND PUBLIC UTILITY PROPERTY
COUNTY REAL ESTATE TAXES AND SPECIAL ASSESSMENTS
08-HAMILTON TWP-ROCK HILL S.D.

TAX YEAR 2004
INTEREST RATE
PAGE NO 1632

OWNER'S NAME MAILING ADDRESS	DESCRIPTION			TAXES CHARGED	DECEMBER TAXES	PENALTY	JUNE TAXES	PENALTY	TOTAL DELINQUENT	C. D. DATE	MEMO
	LAND	IMPROVEMENTS	TOTAL VALUE								
HOPPER, NOAH DEAN 792 ST RT 650 IRONTON, OHIO 45638 VOL 614 PG 377 PARCEL-ID 08-020-1100.010	19-1-11 N 1/2 SEC N1/2 SE & PT NE SE PT 0.88ACRES RES USE CODE 500	310	00	310							
HOPPER, CHRISTOPHER D. 120 MCKEE DR IRONTON, OH 45638 OR 205 PG 188 PARCEL-ID 08-020-1100.011	19-1-11 N1/2 SEC N1/2 SE & PT NE PT .83AC RES USE CODE 500	790	00	790							3/28/05 Noah Dean Hopper
HOPPER, GLEN L. AND BETTY 120 MCKEE DR IRONTON, OH 45638 OR 205 PG 192 PARCEL-ID 08-020-1100.012	19-1-11 N1/2 SEC N1/2 SE & PT NE SE PT 2.60AC RES USE CODE 500	00	00	00							
06-09-04 TRNSF TO 08-020-1100.012	HOPPER, GLEN L.										
HOPPER, GLEN L. LIFE EST. REM: NOAH, GLEN S., TONY, CARL 120 MCKEE DR IRONTON, OH 45638 OR 297 PG 561/569 PARCEL-ID 08-020-1100.012	19-1-11 N1/2 SEC N1/2 SE & PT NE SE PT 2.60AC RES USE CODE 500	4,060	00	4,060							2/2/05 Noah Dean Hopper et al Sec 03 BK (heirs)
06-09-04 TRNSF FROM 08-020-1100.012	HOPPER, GLEN L.										
HOPPER, GLEN L. 120 MCKEE DR IRONTON, OH 45638 OR 205 PG 192 PARCEL-ID 08-020-1100.012	19-1-11 N1/2 SEC N1/2 SE & PT NE SE PT 2.60AC RES USE CODE 500	00	00	00							
06-09-04 TRNSF FROM 08-020-1100.012	HOPPER, GLEN L. AND BETTY										
06-09-04 TRNSF TO 08-020-1100.012	HOPPER, GLEN L. LIFE EST.										
HOPPER, GLEN L. 120 MCKEE DRIVE HANGING ROCK, OHIO 45638 PARCEL-ID 08-020-1200.000	19-01-11 10 N PT LESS 11.43AC BAL=3.57 AGR USE CODE 120	00	00	00							
06-09-04 TRNSF FROM 08-020-1200.000	HOPPER, GLEN L AND BETTY										
06-09-04 TRNSF TO 08-020-1200.000	HOPPER, GLEN L. LIFE EST.										
HOPPER, GLEN L. LIFE EST. REM: NOAH, GLEN S., TONY, CARL 120 MCKEE DRIVE HANGING ROCK, OHIO 45638 OR 297 PG 561/569 PARCEL-ID 08-020-1200.000	19-01-11 10 N PT LESS 11.43AC BAL=3.57 AGR USE CODE 120	1,250	00	1,250							2/2/05 Noah Dean Hopper et al
06-09-04 TRNSF FROM 08-020-1200.000	HOPPER, GLEN L.										

TAX RATE 20
A/R RED FACTOR 15.8644
OTH RED FACTOR 07.4223

LAWRENCE
TAX DISTRICT

GENERAL TAX LIST AND DUPLICATE OF REAL AND PUBLIC UTILITY PROPERTY
COUNTY REAL ESTATE TAXES AND SPECIAL ASSESSMENTS
08-HAMILTON TWP-ROCK HILL S.D.

01/03/05

TAX YEAR 2004
INTEREST RATE
PAGE NO 1633

OWNER'S NAME MAILING ADDRESS	DESCRIPTION			TAXES CHARGED	DECEMBER TAXES	PENALTY	JUNE TAXES	PENALTY	TOTAL DELINQUENT	C. D. DATE	MEMO
	LAND	IMPROVEMENTS	TOTAL VALUE								
HOPPER, GLEN L AND BETTY 120 MCKEE DRIVE HANGING ROCK, OHIO 45638 PARCEL-ID 08-020-1200.000	19-01-11 10 N PT LESS 11.43AC BAL=3.57 RES USE CODE 500	00	00	00							
06-09-04 TRNSF TO 08-020-1200.000	HOPPER, GLEN L.										
HOPPER, TONY L. 100 STEWART DR. HANGING ROCK, OH 45638 PARCEL-ID 08-020-1200.001	19-1-11 10 N PT 11.43AC AGR USE CODE 120	2,400	00	2,400							
TACKETT, MINNIE BELLE 301 MCPHERSON IRONTON, OHIO 45638 VOL 592 PG 268 PARCEL-ID 08-020-1300.000	19-01-11 N1/2 PT SEC. N1/2 SEC. 6PT. NE SW C010.43A AGR USE CODE 120	5,480	00	5,480							
UNITED STATES OF AMERICA PARCEL-ID 08-020-1310.000	19-01-11 C392.27A EXM USE CODE 600	137,290	00	137,290							
MARSHALL, KAREN L. 1638 NO 2ND ST IRONTON, OHIO 45638 OR 217 PG 801 PARCEL-ID 08-020-1500.000	19-01-10 13 YINGLING LAND 2PT. S THYEASEPARCNO110LA C000.28A EXM USE CODE 610	110	00	110							2/2/05 (Karen's Dad) Marshall, Karen L, trustee
CLICK, JOHN R. & SALLY T. 1740 REYNOLDS ST. IRONTON, OHIO 45638 VOL 482 PG 310 PARCEL-ID 08-020-1600.000	19-01-10 13 YINGLING LAND 3,4,5 PT. C016.46A COM USE CODE 429	8,910	10,470	19,380							
CLICK, SALLY T. 1740 REYNOLDS ST. IRONTON, OHIO 45638-000 VOL 482 PG 310 PARCEL-ID 08-020-1700.000	19-01-10 13 YINGLING LAND 3,4,5N PTS. STHYEASEPARCNO112ALA C003.48A EXM USE CODE 610	120	00	120							
CLICK, SALLY T. 1740 REYNOLDS ST. IRONTON, OHIO 45638-000 VOL 482 PG 310 PARCEL-ID 08-020-1800.000	19-01-10 13 YINGLING LAND 5 NE PTSTHYEASEPARCNO112 BLA C000.52A EXM USE CODE 610	110	00	110							
SCHILLING, EARL H., TRUSTEE 1154 TWP RD 1117 IRONTON, OHIO 45638 OR 41 PG 507/512/530 PARCEL-ID 08-021-0100.000	19-01-10 13 YINGLING LAND 6FTW SIDESTHYEASEPARCNO108X C000.06A EXM USE CODE 610	110	00	110							

[illegible][illegible]

TAX RATE 20
A/R RED FACTOR 15.8644
OTH RED FACTOR 07.4223

LAWRENCE
TAX DISTRICT

GENERAL TAX LIST AND DUPLICATE OF REAL AND PUBLIC UTILITY PROPERTY
COUNTY REAL ESTATE TAXES AND SPECIAL ASSESSMENTS
08-HAMILTON TWP-ROCK HILL S.D.

TAX YEAR 2004
INTEREST RATE
PAGE NO 1636

OWNER'S NAME MAILING ADDRESS	DESCRIPTION			TAXES CHARGED	DECEMBER TAXES	PENALTY	JUNE TAXES	PENALTY	TOTAL DELINQUENT	C. D. DATE	MEMO
	LAND	IMPROVEMENTS	TOTAL VALUE								
OR 74 PG 121 PARCEL-ID 08-021-0903.000		00 00	00								
05-05-04 TRNSF TO 08-021-0903.000		COLLINS, MARK A.									
SIMPSON, R. MASON 96 TWP RD 274 N KITTS HILL, OH OR 209 PG 329 LC PARCEL-ID 08-021-0904.000	19-01-10 PT 13-8 YINGLING LAND E 9 E 10 N PT 0001.85A	RES USE CODE	500								
	990	00	990								
CLICK, SALLY T. 1740 REYNOLDS ST. IRONTON, OHIO VOL 482 PG 310 PARCEL-ID 08-021-1000.000	19-01-10 13 YINGLING LAND 8,9,1 OSTHYEASEPARCNO 112 B S PT. 0003.50A	EXM USE CODE	610								
	120	00	120								
CLICK, SALLY T. 1740 REYNOLDS ST. IRONTON, OHIO VOL 482 PG 310 PARCEL-ID 08-021-1100.000	19-01-10 13 YINGLING LAND 8,9,1 OSTHYEASEPARCNO 112 ALA 0003.68A	EXM USE CODE	610								
	130	00	130								
CLICK, SALLY T. 1740 REYNOLDS ST. IRONTON, OHIO VOL 482 PG 310 PARCEL-ID 08-021-1200.000	19-01-10 13 YINGLING LAND PT.W SIDE SE 0021.42A	AGR USE CODE	120								
	4,500	00	4,500								
MULKEY, MARGARET C. 120 ELIZABETH DR. IRONTON, OH VOL 575 PG 740 PARCEL-ID 08-021-1300.000	19-01-10 13 YINGLING LAND 10 NW SE LESS 9A. 0030.40A	AGR USE CODE	120								
	9,670	00	9,670								
	3,500	00	3,500								
TACKETT, MINNIE BELLE 301 MCPHERSON ST. IRONTON, OHIO VOL 592 PG 24 PARCEL-ID 08-021-1500.000	-00-00 24 MCKEE SUBDIV. 0000.00A	RES USE CODE	500								
	90	00	90								
TACKETT, MINNIE BELLE 301 MCPHERSON ST. IRONTON, OHIO VOL 592 PG 271 PARCEL-ID 08-021-1600.000	-00-00 25 MCKEE SUBDIV. 0000.00A	RES USE CODE	500								
	90	00	90								
DODSON, RUSSELL K. & JACQUELIN E R. 234 COUNTY RD 128 IRONTON, OH VOL 568 PG 59 PARCEL-ID 08-021-1700.000	-00-00 MCKEE SUBDIV. TRACT 1 NPT. 0003.20A	RES USE CODE	500								
	1,120	00	1,120								
DODSON, WAYNE & BELVIA	-00-00 MCKEE SUBDIV. TRACT 2NP										

8/4/05

Doris J. Hannan, Sadie Ann & Ronald Lee Mulkey,
& Sandra Castle

TAX RATE 20
A/R RED FACTOR 15.8644
OTH RED FACTOR 07.4223

LAWRENCE
TAX DISTRICT

GENERAL TAX LIST AND DUPLICATE OF REAL AND PUBLIC UTILITY PROPERTY
COUNTY REAL ESTATE TAXES AND SPECIAL ASSESSMENTS
08-HAMILTON TWP-ROCK HILL S.D.

01/03/05

TAX YEAR 2004
INTEREST RATE
PAGE NO 1637

OWNER'S NAME MAILING ADDRESS	DESCRIPTION			TAXES CHARGED	DECEMBER TAXES	PENALTY	JUNE TAXES	PENALTY	TOTAL DELINQUENT	C. D. DATE	MEMO
	LAND	IMPROVEMENTS	TOTAL VALUE								
130 ELIZABETH DRIVE HANGING ROCK, OHIO 45638-790	T	0004.13A	RES USE CODE 500								
PARCEL-ID 08-021-1800.000	1,450	00	1,450								
TACKETT, MINNIE BELLE 301 MCPHERSON ST. IRONTON, OHIO VOL 592 PG 262 PARCEL-ID 08-022-0100.000	-00-00 MCKEE SUBDIV. TRACT 3 0005.96A	RES USE CODE	500								
	2,090	00	2,090								
MULKEY, MARGARET C. 120 ELIZABETH DR. IRONTON, OHIO VOL 575 PG 740 PARCEL-ID 08-022-0200.000	-00-00 MCKEE SUBDIV. TRACT 4 0019.00A	AGR USE CODE	120								
	3,990	00	3,990								
SCHILLING, EARL H., TRUSTEE 1154 TWP RD 1117 IRONTON, OHIO OR 41 PG 512/530 PARCEL-ID 08-022-0400.000	-00-00 SCHILLING SUBDIV 1STH YEASEPARCNO108 ALA 0000.00A	EXM USE CODE	610								
	110	00	110								
SCHILLING, EARL H. LIFE EST 1154 TWP RD 1117 IRONTON, OHIO OR 41 PG 512/530 PARCEL-ID 08-022-0500.000	-00-00 SCHILLING SUBDIV 2NE COSTHYEASEPARCNO108A PARCNO1 0 0000.00A	EXM USE CODE	610								
	460	00	460								
SCHILLING, EARL H., TRUSTEE P. O. BOX 7484 SEBRING, TEX OR 41 PG 512/530 PARCEL-ID 08-022-0600.000	00-00 SCHILLING SUBDIV. 3 N P T RES USE CODE	510									
	2,190	6,970	9,160								
SCHILLING, EARL H., TRUSTEE 1154 TWP RD 1117 IRONTON, OHIO OR 41 PG 512/530 PARCEL-ID 08-022-0700.000	-00-00 SCHILLING SUBDIV 3EPT STHYEASEPARCNO108A PARCNO10 8 0000.00A	EXM USE CODE	610								
	110	00	110								
SCHILLING, EARL H., TRUSTEE P. O. BOX 7484 SEBRING, TEX OR 41 PG 512/530 PARCEL-ID 08-022-0800.000	-00-00 4 SCHILLING SUBDIV. 0000.00A	RES USE CODE	500								
	440	00	440								
SCHILLING, EARL H., TRUSTEE P. O. BOX 7484 SEBRING, TEX OR 41 PG 512/530 PARCEL-ID 08-022-0900.000	-00-00 5 SCHILLING SUBDIV. 0000.00A	RES USE CODE	510								
	3,010	6,410	9,420								
SCHILLING, EARL H., TRUSTEE P. O. BOX 7484 SEBRING, TEX. OR 41 PG 512/530	-00-00 6 SCHILLING SUB DIV LESS 69.39' 0000.00A	RES USE CODE	500								

TAX YEAR 2004
INTEREST RATE
PAGE NO 1638

[illegible]

TAX YEAR 2004
INTEREST RATE
PAGE NO 1639

[illegible]

TAX RATE 20
A/R RED FACTOR 15.8644
OTH RED FACTOR 07.4223

LAWRENCE
TAX DISTRICT

GENERAL TAX LIST AND DUPLICATE OF REAL AND PUBLIC UTILITY PROPERTY
COUNTY REAL ESTATE TAXES AND SPECIAL ASSESSMENTS
08-HAMILTON TWP-ROCK HILL S.D.

TAX YEAR 2004
INTEREST RATE
PAGE NO 1640

OWNER'S NAME MAILING ADDRESS	DESCRIPTION			TAXES CHARGED	DECEMBER TAXES	PENALTY	JUNE TAXES	PENALTY	TOTAL DELINQUENT	C. D. DATE	MEMO
	LAND	IMPROVEMENTS	TOTAL VALUE								
IRONTON, OHIO 45638 OR 41 PG 512/530 PARCEL-ID 08-023-1600.000	8 0000.00A	EXM USE CODE 610	110 00 110								
SCHILLING, EARL H., TRUSTEE P. O. BOX 7484 SEBRING, TEX. 33872-010 OR 41 PG 512/530 PARCEL-ID 08-023-1700.000	-00-00 SCHILLING SUBDIV 26 N PT 0000.00A	RES USE CODE 500	740 00 740								
SCHILLING, EARL H., TRUSTEE 1154 TWP RD 1117 IRONTON, OHIO 45638 OR 41 PG 512/530 PARCEL-ID 08-023-1800.000	-00-00 SCHILLING SUBDIV 26 STH YEASEPARCNO1088CENPT PARCNC10 8 0000.00A	EXM USE CODE 610	110 00 110								
SCHILLING, EARL H., TRUSTEE P. O. BOX 7484 SEBRING, TEX. 33872-010 OR 41 PG 512/530 PARCEL-ID 08-024-0100.000	-00-00 SCHILLING SUBDIV 27 N PT 0000.00A	RES USE CODE 500	740 00 740								
SCHILLING, EARL H., TRUSTEE 1154 TWP RD 1117 IRONTON, OHIO 45638 OR 41 PG 512/530 PARCEL-ID 08-024-0300.000	-00-00 SCHILLING SUBDIV 27 STH YEASEPARCNO1088CENPT PARCNC10 8 0000.00A	EXM USE CODE 610	110 00 110								
SCHILLING, EARL H., TRUSTEE P.V.S. RENTALS 185 TWP RD 1117 IRONTON, OHIO 45638 OR 41 PG 512/530 PARCEL-ID 08-024-0400.000	-00-00 SCHILLING SUBDIV 28 N PT 0000.00A	RES USE CODE 500	740 00 740								
SCHILLING, EARL H., TRUSTEE 1154 TWP RD 1117 IRONTON, OHIO 45638 OR 41 PG 512/530 PARCEL-ID 08-024-0500.000	-00-00 SCHILLING SUBDIV 28 STH YEASEPARCNO1088CENPT PARCNC10 8 0000.00A	EXM USE CODE 610	110 00 110								
SCHILLING, EARL H., TRUSTEE P. O. BOX 7484 SEBRING, TEX. 33872-010 OR 41 PG 512/530 PARCEL-ID 08-024-0600.000	-00-00 SCHILLING SUBDIV 29 N PT 0000.00A	RES USE CODE 500	740 00 740								
SCHILLING, EARL H., TRUSTEE 1154 TWP RD 1117 IRONTON, OHIO 45638 OR 41 PG 512/530 PARCEL-ID 08-024-0700.000	-00-00 SCHILLING SUBDIV 29 STH YEASEPARCNO1088CENPT PARCNC10 8 0000.00A	EXM USE CODE 610	110 00 110								
SCHILLING, EARL H., TRUSTEE	-00-00 SCHILLING SUBDIV 30 N										

TAX RATE 20
A/R RED FACTOR 15.8644
OTH RED FACTOR 07.4223

LAWRENCE
TAX DISTRICT

GENERAL TAX LIST AND DUPLICATE OF REAL AND PUBLIC UTILITY PROPERTY
COUNTY REAL ESTATE TAXES AND SPECIAL ASSESSMENTS
08-HAMILTON TWP-ROCK HILL S.D.

TAX YEAR 2004
INTEREST RATE
PAGE NO 1641

OWNER'S NAME MAILING ADDRESS	DESCRIPTION			TAXES CHARGED	DECEMBER TAXES	PENALTY	JUNE TAXES	PENALTY	TOTAL DELINQUENT	C. D. DATE	MEMO
	LAND	IMPROVEMENTS	TOTAL VALUE								
P. O. BOX 7584 SEBRING, TEX. 33872-010 OR 41 PG 512/530 PARCEL-ID 08-024-0800.000	PT 0000.00A	RES USE CODE 500	740 00 740								
SCHILLING, EARL H., TRUSTEE 1154 TWP RD 1117 IRONTON, OHIO 45638 OR 41 PG 512/530 PARCEL-ID 08-024-0900.000	-00-00 SCHILLING SUBDIV 30 STH YEASEPARC1088CENPT PARCNC1088LA S 0000.00A	EXM USE CODE 610	110 00 110								
SCHILLING, EARL H., TRUSTEE P. O. BOX 7484 SEBRING, TEX. 33872-010 OR 41 PG 512/530 PARCEL-ID 08-024-1000.000	-00-00 SCHILLING SUBDIV 31 N PT 0000.00A	RES USE CODE 500	740 00 740								
SCHILLING, EARL H., TRUSTEE 1154 TWP RD 1117 IRONTON, OHIO 45638 OR 41 PG 512/530 PARCEL-ID 08-024-1100.000	-00-00 SCHILLING SUBDIV 31 ST HYEASEPARCNO1088 S PT 0000.00A	EXM USE CODE 610	110 00 110								
SCHILLING, EARL H., TRUSTEE P. O. BOX 7484 SEBRING, TEX. 33872-010 OR 41 PG 512/530 PARCEL-ID 08-024-1200.000	-00-00 SCHILLING SUBDIV 32 N PT 0000.00A	RES USE CODE 500	740 00 740								
SCHILLING, EARL H., TRUSTEE 1154 TWP RD 1117 IRONTON, OHIO 45638 OR 41 PG 512/530 PARCEL-ID 08-024-1300.000	-00-00 SCHILLING SUBDIV 32 ST HYEASEPARCNO1088 S PT 0000.00A	EXM USE CODE 610	110 00 110								
SCHILLING, EARL H., TRUSTEE P. O. BOX 7484 SEBRING, TEX. 33872-010 OR 41 PG 512/530 PARCEL-ID 08-024-1400.000	-00-00 SCHILLING SUBDIV 33 N PT 0000.00A	RES USE CODE 500	740 00 740								
SCHILLING, EARL H., TRUSTEE 1154 TWP RD 1117 IRONTON, OHIO 45638 OR 41 PG 512/530 PARCEL-ID 08-024-1500.000	-00-00 SCHILLING SUBDIV 33 STH HYEASEPARCNO1088 S PT 0000.00A	EXM USE CODE 610	110 00 110								
SCHILLING, EARL H., TRUSTEE P. O. BOX 7484 SEBRING, TEX. 33872-010 OR 41 PG 512/530 PARCEL-ID 08-024-1600.000	-00-00 SCHILLING SUBDIV 34 N PT 0000.00A	RES USE CODE 500	740 00 740								

TAX RATE 20
A/R RED FACTOR 15.8644
OTH RED FACTOR 07.4223

LAWRENCE
TAX DISTRICT

GENERAL TAX LIST AND DUPLICATE OF REAL AND PUBLIC UTILITY PROPERTY
COUNTY REAL ESTATE TAXES AND SPECIAL ASSESSMENTS
08-HAMILTON TWP-ROCK HILL S.D.

TAX YEAR 2004
INTEREST RATE
PAGE NO 1642

OWNER'S NAME MAILING ADDRESS	DESCRIPTION			TAXES CHARGED	DECEMBER TAXES	PENALTY	JUNE TAXES	PENALTY	TOTAL DELINQUENT	C. D. DATE	MEMO
	LAND	IMPROVEMENTS	TOTAL VALUE								
SCHILLING, EARL H., TRUSTEE 1154 TWP RD 1117 IRONTON, OHIO 45638 OR 41 PG 512/530 PARCEL-ID 08-024-1700.000	-00-00 SCHILLING SUBDIV345TH YEASEPARCNO1088 S PT C000.00A EXM USE CODE 610	110	00	110							
SELBY, GEORGE H. & HELEN B. HAVERHILL, OHIO VOL 245 PG 645 PARCEL-ID 08-024-1800.000	-00-00 35SCHILLING SUBDIVSTH YEASEPARCNO218PARCNO 218 WHOL E C000.00A EXM USE CODE 610	110	00	110							
TATE, WILLIAM H. & HELEN M. 1018 S. 10TH. ST. IRONTON, OHIO VOL 251 PG 271 PARCEL-ID 08-025-0200.000	-00-00 12-13SEDGWICKGRAYSADD LESSRT.OFWAYSTHYEASE PARCNO50 4 C000.00A EXM USE CODE 610	110	00	110							
CHAFFIN, SHELTON R 2 IRONTON, OHIO VOL 266 PG 136 PARCEL-ID 08-025-0300.000	-00-00 14SEDGWICKGRAYSADD. LESSR/WSTHYEASEPARCNO503LA WH 0 C000.00A EXM USE CODE 610	110	00	110							
BOYD, WADE & MARIE MCPHERSON AVE. IRONTON, OHIO VOL 248 PG 674 PARCEL-ID 08-025-0400.000	-00-00 15SEDGWICKGRAYSADD. LESSR/WSTHYEASEPARCNO502 LA W H C000.00A EXM USE CODE 610	110	00	110							
WALK, HENRY L. MCPHERSON AVE. IRONTON, OHIO VOL 251 PG 395 PARCEL-ID 08-025-0500.000	-00-00 16LESSR/WREAR17LESSR/ WLESS6X2818LESSR/WSE 1/3LESS6 X C000.00A EXM USE CODE 610	110	00	110							
CITY OF IRONTON, OHIO IRONTON, OHIO VOL 248 PG 219 PARCEL-ID 08-025-0600.000	-00-00 18SEDGWICKGRAYSADD.MI D1/3STHYEASEPARCNO165 NLA WHOL E C000.00A EXM USE CODE 610	110	00	110							
O'LEARY, MINNIE 809 N. 5TH. ST. IRONTON, OHIO VOL 256 PG 205 PARCEL-ID 08-025-0700.000	-00-00 18LESSR/WSEDGWICKGRAY SADD.19LESSR/WSTHYEASEPARCNO19 5 C000.00A EXM USE CODE 610	10	00	10							
ABRAMS, FERDIE ET-AL 5071/2 VINE ST. IRONTON, OHIO 45638 VOL 248 PG 185 PARCEL-ID 08-025-0800.000	-00-00 20SEDGWICKGRAYSADD20S THYEASEPARCNO194LA WHOLE C000.00A EXM USE CODE 610	110	00	110							

TAX RATE 20
A/R RED FACTOR 15.8644
OTH RED FACTOR 07.4223

LAWRENCE
TAX DISTRICT

GENERAL TAX LIST AND DUPLICATE OF REAL AND PUBLIC UTILITY PROPERTY
COUNTY REAL ESTATE TAXES AND SPECIAL ASSESSMENTS
08-HAMILTON TWP-ROCK HILL S.D.

01/03/05

TAX YEAR 2004
INTEREST RATE
PAGE NO 1643

OWNER'S NAME MAILING ADDRESS	DESCRIPTION			TAXES CHARGED	DECEMBER TAXES	PENALTY	JUNE TAXES	PENALTY	TOTAL DELINQUENT	C. D. DATE	MEMO
	LAND	IMPROVEMENTS	TOTAL VALUE								
LUNSFORD, RAYMOND P. 1781 THOMAS STREET IRONTON, OHIO 45638 VOL 248 PG 70 PARCEL-ID 08-025-0900.000	-00-00 21,22SEDGWICKGRAYSADD STHYEASEPARCNO193LA WHOLE C000.00A EXM USE CODE 610	110	00	110							
LUNSFORD, DELLA 406 VESUVIUS ST. IRONTON, OHIO VOL 248 PG 63 PARCEL-ID 08-025-1000.000	-00-00 23,24,25SEDGWICKGRAYS ADDRESSR/WSTHYEASE PARCNO19 2 C000.00A EXM USE CODE 610	110	00	110							
CITY OF IRONTON, OHIO IRONTON, OHIO VOL 248 PG 220 PARCEL-ID 08-025-1100.000	-00-00 SEDGWICKGRAYSADD23-26 INCL OLD TRAC.R/W NPT ST HY N 0 C000.00A EXM USE CODE 610	110	00	110							
JOHNSON, LEROY 322 BUCKHORN ST. IRONTON, OHIO VOL 248 PG 81 PARCEL-ID 08-025-1200.000	-00-00 26SEDGWICKGRAYSADDLES SR/WSTHYEASEPARCNO191 BLA WHOL E C000.00A EXM USE CODE 610	110	00	110							
CITY OF IRONTON, OHIO IRONTON, OHIO VOL 251 PG 524 PARCEL-ID 08-025-1300.000	-00-00 12,13,14NPTS ST HY NO 5C0BLA WHOLE & NO5008 NE CCR L C000.00A EXM USE CODE 610	110	00	110							
MURNAHAN, JEFFERSON R 3 IRONTON, OHIO VOL 256 PG 200 PARCEL-ID 08-025-1500.000	-00-00 2-5HUBBARDSVILLEBLOCK 4INCL.LESSR/WSTHYEASE PARCNO16 8 C000.00A EXM USE CODE 610	110	00	110							
WILLIS, LYDIA R 2 IRONTON, OHIO VOL 248 PG 65 PARCEL-ID 08-025-1600.000	-00-00 6HUBBARDSVILLEBLOCK4P TLESS396.55QFTSTHYEASEPARCNO16 9 C000.00A EXM USE CODE 610	110	00	110							
WILLIS, LYDIA R 2 IRONTON, OHIO VOL 248 PG 65 PARCEL-ID 08-025-1700.000	-00-00 7HUBBARDSVILLEBLOCK4 PT LESS6775QFT ST HY NO1698LA W C000.00A EXM USE CODE 610	110	00	110							
MILLHOUSE, ARTHUR H. & HELEN RT. 5 BOX 631 SOUTH POINT, OH. 45680-0000 VOL 248 PG 27 PARCEL-ID 08-025-1800.000	-00-00 10HUBBARDSVILLEBLOCK4 FILES57005QFTSTHYEASEPARCNO17 0 C000.00A EXM USE CODE 610	110	00	110							

OWNER'S NAME MAILING ADDRESS	DESCRIPTION			TAXES CHARGED	DECEMBER TAXES	PENALTY	JUNE TAXES	PENALTY	TOTAL DELINQUENT	C. D. DATE	MEMO
	LAND	IMPROVEMENTS	TOTAL VALUE								
1005 WOODLAND RIDGE CT LOUISVILLE, KY 40245-5209	80	00	80								
PARCEL-ID 08-028-0500.000											
HOFFMAN, H. ROWE 145 C/O H. ROWE HOFFMAN 5055 MADISON RD. CINCINNATI, OHIO 45227	19-01-03 MINERAL RIGHTS PT. C161.53A MIN USE CODE 260										
	570	00	570								
PARCEL-ID 08-028-0600.000											
HOFFMAN, H. ROWE 145 C/O H. ROWE HOFFMAN 5055 MADISON RD. CINCINNATI, OHIO 45227	19-01-03 MINERAL RIGHTS NE COR SEC. C000.08A MIN USE CODE 260										
	00	00	00								
PARCEL-ID 08-028-0700.000											
MILLER, JACOB & ANNA	18-01-06 COAL ONLY MIN. RIGHTS MINERALS EXCEPT COAL										
PARCEL-ID 08-028-0800.000	C004.81A MIN USE CODE 260										
	20	00	20								
HOFFMAN, H. ROWE 145 C/O H. ROWE HOFFMAN 5055 MADISON RD. CINCINNATI, OHIO 45227	18-01-06 MINERAL RIGHTS EXCEPT COAL C004.81A MIN USE CODE 260										
	20	00	20								
PARCEL-ID 08-028-0805.000											
HOFFMAN, H. ROWE 145 C/O H. ROWE HOFFMAN 5055 MADISON RD. CINCINNATI, OHIO 45227	18-01-06 MINERAL RIGHTS PT. W OF NEW CASTLE PIKE C384.57A MIN USE CODE 260										
	1,350	00	1,350								
PARCEL-ID 08-028-0900.000											
HOFFMAN, H. ROWE 145 C/O H. ROWE HOFFMAN 5055 MADISON RD. CINCINNATI, OHIO 45227	18-01-06 S PT SE MINERALS ONLY OIL AND GAS C014.17A MIN USE CODE 260										
	50	00	50								
PARCEL-ID 08-028-0905.000											
HOFFMAN, H. ROWE 145 C/O H. ROWE HOFFMAN 5055 MADISON RD. CINCINNATI, OHIO	18-01-06 MINERALS ONLY SE NE OIL AND GAS C014.20A MIN USE CODE 260										
	50	00	50								

[illegible]

TAX RATE 20
A/R RED FACTOR 15.8644
OTH RED FACTOR 07.4223

LAWRENCE
TAX DISTRICT

GENERAL TAX LIST AND DUPLICATE OF REAL AND PUBLIC UTILITY PROPERTY
COUNTY REAL ESTATE TAXES AND SPECIAL ASSESSMENTS
08-HAMILTON TWP-ROCK HILL S.D.

TAX YEAR 2004
INTEREST RATE
PAGE NO 1650

OWNER'S NAME MAILING ADDRESS	DESCRIPTION			TAXES CHARGED	DECEMBER TAXES	PENALTY	JUNE TAXES	PENALTY	TOTAL DELINQUENT	C. D. DATE	MEMO
	LAND	IMPROVEMENTS	TOTAL VALUE								
HOFFMAN, H. ROWE 145 C/O H. ROWE HOFFMAN 5055 MADISON RD. CINCINNATI, OHIO 45227	19-01-11 MINERALS OIL AND GAS 0046.78A MIN USE CODE 260	160	00	160							
PARCEL-ID 08-028-1505.000											
OHIO IRON & COAL CO OLLINS 052 2211 S. 11TH ST. IRONTON, OHIO 45638	-00-00 43 MINERAL RIGHTS C.I .C. CO. 0056.34A MIN USE CODE 260	200	00	200							
PARCEL-ID 08-028-1600.000											
HOFFMAN, H. ROWE 145 C/O H. ROWE HOFFMAN 5055 MADISON RD. CINCINNATI, OHIO 45227	18-01-07 OIL & GAS RIGHTS PT.S ESW 0107.02A MIN USE CODE 260	370	00	370							
PARCEL-ID 08-028-1800.000											
ROLLYSON, AKERS, & ROSSON, LIMI TED, A LIMITED LIAB. CO. 12694 HEADWATER CIRCLE WELLINGTON, FL 33414	19-1-9 S OT 1.94ACS AGR USE CODE 100	680	00	680							
PARCEL-ID 08-033-0805.000											
UNITED STATES OF AMERICA PARCEL-ID 08-033-0810.000	18-01-07 PT NW 0173.33A EXM USE CODE 600	60,670	00	60,670							
NORFOLK SOUTHERN COMBINED RAIL ROAD 184 C/O NORFOLK SOUTHERN RAILROAD 110 FRANKLIN ROAD S.E. ROANOKE, VA 24042-0028	PUBLIC UTILITIES (U9) P/U USE CODE 880	00	303,850	303,850							
PARCEL-ID 08-033-0811.000											
COLUMBIA GAS TRANSMISSION CORP. 155 C/O COLUMBIA GAS TRANSMISSION ATTN:TAX DEPT. P.O. BOX 117 COLUMBUS, OHIO 43216	P. U. FORM U 9 P/U USE CODE 880	00	65,400	65,400							
PARCEL-ID 08-033-0813.000											
OHIO BELL TELEPHONE CO. C/O DIV. ACCOUNTING MANAGER-CO 045 C/O OHIO BELL TELEPHONE COM.	P U FORM U9 P/U USE CODE 880	00	176,960	176,960							

TAX RATE 20
A/R RED FACTOR 15.8644
OTH RED FACTOR 07.4223

LAWRENCE
TAX DISTRICT

GENERAL TAX LIST AND DUPLICATE OF REAL AND PUBLIC UTILITY PROPERTY
COUNTY REAL ESTATE TAXES AND SPECIAL ASSESSMENTS
08-HAMILTON TWP-ROCK HILL S.D.

TAX YEAR 2004
INTEREST RATE
PAGE NO 1651

OWNER'S NAME MAILING ADDRESS	DESCRIPTION			TAXES CHARGED	DECEMBER TAXES	PENALTY	JUNE TAXES	PENALTY	TOTAL DELINQUENT	C. D. DATE	MEMO
	LAND	IMPROVEMENTS	TOTAL VALUE								
1 SBC CENTER, ROOM 36M01 ST. LOUIS, MO 63101											
PARCEL-ID 08-033-0814.000											
OHIO POWER CO. 139 C/O OHIO POWER COMPANY P.O. BOX 16428 COLUMBUS, OHIO 43216	PU FORM 9 P/U USE CODE 880	00	7,740,740	7,740,740							
PARCEL-ID 08-033-0815.000											
COLUMBIA GAS OF OHIO INC. 138 C/O OHIO VALLEY GAS CO. C/O COLUMBIA GAS OF OHIO P.O. BOX 117 COLUMBUS, OHIO 43216-0117	P. U. FORM U9 P/U USE CODE 880	00	11,430	11,430							
PARCEL-ID 08-033-0816.000											
OHIO POWER CO. 139 C/O OHIO POWER COMPANY P.O. BOX 16428 COLUMBUS, OHIO 43216	R/W SEC. 9 .488 AC. COM USE CODE 830	170	00	170							
PARCEL-ID 08-033-0817.000											
NORFOLK SOUTHERN COMBINED RAIL ROAD 184 C/O NORFOLK SOUTHERN RAILROAD 110 FRANKLIN ROAD S.E. ROANOKE, VA 24042-0028	PUBLIC UTILITIES (U9) P/U USE CODE 880	22,120	00	22,120							
PARCEL-ID 08-033-0911.000											
COLUMBIA GAS OF OHIO INC. 138 C/O OHIO VALLEY GAS CO. C/O COLUMBIA GAS OF OHIO P.O. BOX 117 COLUMBUS, OHIO 43216-0117	BLDG. # 10633 E. OF PATRICK ST .127 ACRES COM USE CODE 830	600	550	1,150							
PARCEL-ID 08-033-0916.000											
AFN COMMUNICATIONS LLC C/O PRICEWATERHOUSECOOPERSLLP P.O. BOX 641100 CHICAGO, IL 06066-4110	PUBLIC UTILITY P/U USE CODE 880	00	00	00							Delete P.U. M P.U. M
PARCEL-ID 08-300-0300.000											
AEP COMMUNICATIONS LLC ATTN TAX DEPT 1 RIVERSIDE PLAZA COLUMBUS, OH 43215-2373	PUBLIC UTILITIES U-9 P/U USE CODE 880	00	1,150	1,150							same

TAX YEAR 2004
INTEREST RATE
PAGE NO 1654

OWNER'S NAME MAILING ADDRESS		DESCRIPTION			TAXES CHARGED	DECEMBER TAXES	PENALTY	JUNE TAXES	PENALTY	TOTAL DELINQUENT	C. D. DATE	MEMO
LAND	IMPROVEMENTS	TOTAL VALUE										
COUNTY TOTAL BREAKDOWN												
		FIRST TAXES		HALF PAID		SECOND TAX		HALF PAID		TOTAL DELINQUENT		

CURRENT S.A. COUNTY			.00	.00		.00		.00				
CURRENT S.A. TOWNSHIP			.00	.00		.00		.00				
CURRENT S.A. MUNICIPAL			.00	.00		.00		.00				
UNPAID S.A. COUNTY			.00	.00		.00		.00				
UNPAID S.A. TOWNSHIP			.00	.00		.00		.00				
UNPAID S.A. MUNICIPAL			.00	.00		.00		.00				
DELINQ. S.A. COUNTY			.00	.00		.00		.00				
INTEREST		.00									.00	
DELINQ. S.A. TOWNSHIP			.00	.00		.00		.00				
INTEREST		.00									.00	
DELINQ. S.A. MUNICIPAL			.00	.00		.00		.00				
INTEREST		.00									.00	
5 PAY R.E. (AGR/RES)			.00	.00		.00		.00				
BALANCE		.00									.00	
5 PAY R.E. (OTHER)			.00	.00		.00		.00				
BALANCE		.00									.00	
5 PAY S.A.			.00	.00		.00		.00				
BALANCE		.00									.00	
FUTURE S.A. COUNTY			.00	.00		.00		.00				
FUTURE S.A. TOWNSHIP			.00	.00		.00		.00				
FUTURE S.A. MUNICIPAL			.00	.00		.00		.00				
OVERPAYMENTS									.00			
TOTAL TAX*****			.00	.00		.00		.00			.00	
TOTAL NO. OF PRINTED PARCEL		743				AGR/RES LAND VALUES	2,692,070					
TOTAL ACREAGE		9,176.97				BUILD VALUES	6,126,970					
RECOUPMENT VALUE		13,410				OTHER LAND VALUES	1,167,310					
						BUILD VALUES	2,144,640					
						SUBTOTAL	12,130,990					
REMITTERS: A/R		.00	OTHER	.00		P.U. PERS PROP	8,462,750					
						P.U. REAL ESTATE	22,120					
						TOTAL VALUE	20,615,860					

TAX YEAR 2004
INTEREST RATE
PAGE NO 1655

OWNER'S NAME MAILING ADDRESS	DESCRIPTION			TAXES CHARGED	DECEMBER TAXES	PENALTY	JUNE TAXES	PENALTY	TOTAL DELINQUENT	C. D. DATE	MEMO
	LAND	IMPROVEMENTS	TOTAL VALUE								
COUNTY TOTAL BREAKDOWN				FIRST TAXES	HALF PAID	SECOND TAX	HALF PAID	TOTAL DELINQUENT			
<hr/>											
HOPPER, TONY L. 100 STEWART DR. HANGING ROCK, OHIO 45638 OR 149 PG 275 PARCEL-ID 09-029-0100.000	-00-00 1 MCKEE SUBDIV. NO PT 0000.00A	RES USE CODE 500	11,220	00	11,220						
<hr/>											
RILEY, MILDRED C. 4TH. & CENTER ST. IRONTON, OHIO VOL 310 PG 655 PARCEL-ID 09-029-0200.000	-00-00 1 MCKEE SUBDIV. ST. HY EASE. PARC. NO. 127 LA 50PT. & PA R 0000.00A	EXM USE CODE 610	110	00	110						
<hr/>											
HOPPER, GLEN & BETTY 120 MCKEE DRIVE HANGING ROCK, OHIO 45638 PARCEL-ID 09-029-0300.000	-00-00 2 MCKEE SUBDIV N PT. 0000.00A	RES USE CODE 500	00	00	00						
<hr/>											
06-09-04 TRNSF TO 09-029-0300.000 HOPPER, GLEN L.											
<hr/>											
HOPPER, GLEN L. LIFE EST. REM: NDAH, GLEN S., TONY, CARL 120 MCKEE DRIVE HANGING ROCK, OHIO 45638 OR 297 PG 561/569 PARCEL-ID 09-029-0300.000	-00-00 2 MCKEE SUBDIV N PT. 0000.00A	RES USE CODE 500	780	00	780						
<hr/>											
06-09-04 TRNSF FROM 09-029-0300.000 HOPPER, GLEN L.											
<hr/>											
HOPPER, GLEN L. 120 MCKEE DRIVE HANGING ROCK, OHIO 45638 PARCEL-ID 09-029-0300.000	-00-00 2 MCKEE SUBDIV N PT. 0000.00A	RES USE CODE 500	00	00	00						
<hr/>											
06-09-04 TRNSF FROM 09-029-0300.000 HOPPER, GLEN & BETTY 06-09-04 TRNSF TO 09-029-0300.000 HOPPER, GLEN L. LIFE EST.											
<hr/>											
VILLAGE OF HANGING ROCK 100 SCIOTO AVENUE HANGING ROCK, OHIO 45638 VOL 249 PG 592 PARCEL-ID 09-029-0400.000	-00-00 2 MCKEE SUBDIV. ST. HY EASE. PARC. NO. 125 LA 50PT. 0000.00A	EXM USE CODE 610	40	00	40						
<hr/>											
HOPPER, GLEN & BETTY	-00-00 2 MCKEE SUBDIV. ST. HY										

OWNER'S NAME MAILING ADDRESS	DESCRIPTION			TAXES CHARGED	DECEMBER TAXES	PENALTY	JUNE TAXES	PENALTY	TOTAL DELINQUENT	C. D. DATE	MEMO
	LAND	IMPROVEMENTS	TOTAL VALUE								
120 MCKEE DR HANGING ROCK, OHIO 45638 VOL 286 PG 530 PARCEL-ID 09-029-0500.000	EASE. PARC. NO. 125B CEN. PT 0000.00A EXM USE CODE 610	00	00	00							
06-09-04 TRNSF TO 09-029-0500.000	HOPPER, GLEN L.										
HOPPER, GLEN L. LIFE EST REM: NOAH, GLEN S., TONY, CARL 120 MCKEE DR HANGING ROCK, OHIO 45638 OR 297 PG 561/569 PARCEL-ID 09-029-0500.000	-00-00 2 MCKEE SUBDIV. ST. HY EASE. PARC. NO. 125B CEN. PT 0000.00A EXM USE CODE 610	110	00	110							
06-09-04 TRNSF FROM 09-029-0500.000	HOPPER, GLEN L.										
HOPPER, GLEN L. 120 MCKEE DR HANGING ROCK, OHIO 45638 VOL 286 PG 530 PARCEL-ID 09-029-0500.000	-00-00 2 MCKEE SUBDIV. ST. HY EASE. PARC. NO. 125B CEN. PT 0000.00A EXM USE CODE 610	00	00	00							
06-09-04 TRNSF FROM 09-029-0500.000	HOPPER, GLEN & BETTY										
06-09-04 TRNSF TO 09-029-0500.000	HOPPER, GLEN L. LIFE EST										
HOPPER, GLEN & BETTY 120 MCKEE DRIVE HANGING ROCK, OHIO 45638 PARCEL-ID 09-029-0600.000	-00-00 3 MCKEE SUBDIV. N PT. 0000.00A RES USE CODE 500	00	00	00							
06-09-04 TRNSF TO 09-029-0600.000	HOPPER, GLEN L.										
HOPPER, GLEN L. LIFE EST. REM : NOAH, GLEN S., TONY, CARL 120 MCKEE DRIVE HANGING ROCK, OHIO 45638 OR 297 PG 561/569 PARCEL-ID 09-029-0600.000	-00-00 3 MCKEE SUBDIV. N PT. 0000.00A RES USE CODE 500	780	00	780							
06-09-04 TRNSF FROM 09-029-0600.000	HOPPER, GLEN L.										
HOPPER, GLEN L. 120 MCKEE DRIVE HANGING ROCK, OHIO 45638 PARCEL-ID 09-029-0600.000	-00-00 3 MCKEE SUBDIV. N PT. 0000.00A RES USE CODE 500	00	00	00							
06-09-04 TRNSF FROM 09-029-0600.000	HOPPER, GLEN & BETTY										
06-09-04 TRNSF TO 09-029-0600.000	HOPPER, GLEN L. LIFE EST.										
VILLAGE OF HANGING ROCK 100 SCIOTO AVENUE HANGING ROCK, OHIO 45638 VOL 249 PG 592 PARCEL-ID 09-029-0700.000	-00-00 3 MCKEE SUBDIV. ST. HY EASE. PARC. NO. 125 LA SO. PT. 0000.00A EXM USE CODE 610	40	00	40							

[illegible]

TAX RATE 10
A/R RED FACTOR 15.4457
OTH RED FACTOR 07.2264

LAWRENCE
TAX DISTRICT

GENERAL TAX LIST AND DUPLICATE OF REAL AND PUBLIC UTILITY PROPERTY
COUNTY REAL ESTATE TAXES AND SPECIAL ASSESSMENTS
09-HAMILTON TWP-HANGING ROCK CORP

TAX YEAR 2004
INTEREST RATE
PAGE NO 1658

01/03/05

OWNER'S NAME MAILING ADDRESS	DESCRIPTION			TAXES CHARGED	DECEMBER TAXES	PENALTY	JUNE TAXES	PENALTY	TOTAL DELINQUENT	C. D. DATE	MEMO
	LAND	IMPROVEMENTS	TOTAL VALUE								
HANGING ROCK, OHIO 45638 VOL 249 PG 592 PARCEL-ID 09-029-1000.000	0000.00A	EXM USE CODE 610 40 00	40								
HOPPER, GLEN L. LIFE EST. REM: NOAH, GLEN S, TONY, CARL 120 MCKEE DR HANGING ROCK, OHIO 45638 OR 297 PG 561/569 PARCEL-ID 09-029-1100.000	-00-00 4 MCKEE SUBDIV. ST. HY EASE. PARC. NO. 125B CEN. PT 0000.00A EXM USE CODE 610	110 00	110								2/2/05 Noah Dean Hopper et al
06-09-04 TRNSF FROM 09-029-1100.000	HOPPER, GLEN L.										
HOPPER, GLEN & BETTY 120 MCKEE DR HANGING ROCK, OHIO 45638 VOL 286 PG 530 PARCEL-ID 09-029-1100.000	-00-00 4 MCKEE SUBDIV. ST. HY EASE. PARC. NO. 125B CEN. PT 0000.00A EXM USE CODE 610	00 00	00								
06-09-04 TRNSF TO 09-029-1100.000	HOPPER, GLEN L.										
HOPPER, GLEN L. 120 MCKEE DR HANGING ROCK, OHIO 45638 VOL 286 PG 530 PARCEL-ID 09-029-1100.000	-00-00 4 MCKEE SUBDIV. ST. HY EASE. PARC. NO. 125B CEN. PT 0000.00A EXM USE CODE 610	00 00	00								
06-09-04 TRNSF FROM 09-029-1100.000	HOPPER, GLEN & BETTY										
06-09-04 TRNSF TO 09-029-1100.000	HOPPER, GLEN L. LIFE EST.										
VILLAGE OF HANGING ROCK 100 SCIOTO AVENUE HANGING ROCK, OHIO 45638 VOL 249 PG 592 PARCEL-ID 09-029-1200.000	-00-00 5 MCKEE SUBDIV. ST. HY EASE. PARC. NO. 125LA CEN. PT 0000.00A EXM USE CODE 610	40 00	40								
VILLAGE OF HANGING ROCK 100 SCIOTO AVENUE HANGING ROCK, OHIO 45638 VOL 249 PG 592 PARCEL-ID 09-029-1300.000	-00-00 5 MCKEE SUBDIV. ST. HY EASE. PARC. NO. 125B NO. PT. 0000.00A EXM USE CODE 610	40 00	40								
VILLAGE OF HANGING ROCK 100 SCIOTO AVENUE HANGING ROCK, OHIO 45638 VOL 249 PG 592 PARCEL-ID 09-029-1400.000	-00-00 6 MCKEE SUBDIV. ST. HY EASE. PARC. NO. 125LA SO. PT. 0000.00A EXM USE CODE 610	40 00	40								
VILLAGE OF HANGING ROCK 100 SCIOTO AVENUE HANGING ROCK, OHIO 45638 VOL 249 PG 592 PARCEL-ID 09-029-1500.000	-00-00 6 MCKEE SUBDIV. ST. HY EASE. PARC. NO. 125B N PT. 0000.00A EXM USE CODE 610	40 00	40								

TAX RATE 10
A/R RED FACTOR 15.4457
OTH RED FACTOR 07.2264

LAWRENCE
TAX DISTRICT

GENERAL TAX LIST AND DUPLICATE OF REAL AND PUBLIC UTILITY PROPERTY
COUNTY REAL ESTATE TAXES AND SPECIAL ASSESSMENTS
09-HAMILTON TWP-HANGING ROCK CORP

TAX YEAR 2004
INTEREST RATE
PAGE NO 1659

01/03/05

OWNER'S NAME MAILING ADDRESS	DESCRIPTION			TAXES CHARGED	DECEMBER TAXES	PENALTY	JUNE TAXES	PENALTY	TOTAL DELINQUENT	C. D. DATE	MEMO
	LAND	IMPROVEMENTS	TOTAL VALUE								
HOPPER, GLEN L. 120 MCKEE DRIVE HANGING ROCK, OHIO 45638 PARCEL-ID 09-029-1600.000	-00-00 7 MCKEE SUBDIV. NE PT 0000.00A RES USE CODE 500	00 00	00								
06-09-04 TRNSF FROM 09-029-1600.000	HOPPER, GLEN & BETTY										
06-09-04 TRNSF TO 09-029-1600.000	HOPPER, GLEN L. LIFE EST.										
HOPPER, GLEN & BETTY 120 MCKEE DRIVE HANGING ROCK, OHIO 45638 PARCEL-ID 09-029-1600.000	-00-00 7 MCKEE SUBDIV. NE PT 0000.00A RES USE CODE 500	00 00	00								
06-09-04 TRNSF TO 09-029-1600.000	HOPPER, GLEN L.										
HOPPER, GLEN L. LIFE EST. REM: NOAH, GLEN S, TONY, CARL 120 MCKEE DRIVE HANGING ROCK, OHIO 45638 OR 297 PG 561/569 PARCEL-ID 09-029-1600.000	-00-00 7 MCKEE SUBDIV. NE PT 0000.00A RES USE CODE 500	3,750 00	3,750								2/2/05 Noah Dean Hopper et al
06-09-04 TRNSF FROM 09-029-1600.000	HOPPER, GLEN L.										
VILLAGE OF HANGING ROCK 100 SCIOTO AVENUE HANGING ROCK, OHIO 45638 VOL 249 PG 592 PARCEL-ID 09-029-1700.000	-00-00 7 MCKEE SUBDIV. ST. HY EASE. PARC. NO. 125A SW PT. 0000.00A EXM USE CODE 610	40 00	40								
HOPPER, GLEN L. & BETTY L. 120 MCKEE DRIVE HANGING ROCK, OHIO 45638 PARCEL-ID 09-029-1800.000	-00-00 8 MCKEE SUBDIV. E PT. 0000.00A COM USE CODE 499	00 00	00								
03-05-04 TRNSF TO 09-029-1800.000	HOPPER, GLEN L. & BETTY L.										
HOPPER, GLEN L. & BETTY L. 120 MCKEE DRIVE HANGING ROCK, OHIO 45638 OR 280 PG 361 PARCEL-ID 09-029-1800.000	-00-00 8 MCKEE SUBDIV. E PT. 0000.00A COM USE CODE 499	00 00	00								
03-05-04 TRNSF FROM 09-029-1800.000	HOPPER, GLEN L. & BETTY L.										
06-09-04 TRNSF TO 09-029-1800.000	HOPPER, GLEN L.										
HOPPER, GLEN L. LIFE EST. RE: NOAH, GLEN S, TONY, CARL 120 MCKEE DRIVE HANGING ROCK, OHIO 45638 OR 297 PG 561/569 PARCEL-ID 09-029-1800.000	-00-00 8 MCKEE SUBDIV. E PT. 0000.00A COM USE CODE 499	1,680 33,240	34,920								2/2/05 Noah Dean Hopper et al

TAX RATE 10
A/R RED FACTOR 15.4457
OTH RED FACTOR 07.2264

LAWRENCE
TAX DISTRICT

GENERAL TAX LIST AND DUPLICATE OF REAL AND PUBLIC UTILITY PROPERTY
COUNTY REAL ESTATE TAXES AND SPECIAL ASSESSMENTS
09-HAMILTON TWP-HANGING ROCK CORP

TAX YEAR 2004
INTEREST RATE
PAGE NO 1660

OWNER'S NAME MAILING ADDRESS	DESCRIPTION			TAXES CHARGED	DECEMBER TAXES	PENALTY	JUNE TAXES	PENALTY	TOTAL DELINQUENT	C. D. DATE	MEMO
	LAND	IMPROVEMENTS	TOTAL VALUE								
06-09-04 TRNSF FROM 09-029-1800.000											
HOPPER, GLEN L. 120 MCKEE DRIVE HANGING ROCK, OHIO 45638 OR 280 PG 361 PARCEL-ID 09-029-1800.000		-00-00 8 MCKEE SUBDIV. E PT. 0000.00A COM USE CODE 499									
06-09-04 TRNSF FROM 09-029-1800.000											
06-09-04 TRNSF TO 09-029-1800.000											
SCOTT, HAWLEY GARRETT, KENTUCKY VOL 248 PG 116 PARCEL-ID 09-030-0100.000		-00-00 8 MCKEE SUBDIV. ST. HY EASE. PARC. NO.126 SW CCR. 0000.00A EXM USE CODE 610									
HOPPER, GLEN L. 120 MCKEE DRIVE HANGING ROCK, OHIO 45638 OR 280 PG 361 PARCEL-ID 09-030-0200.000		-00-00 9 MCKEE SUBDIV. E PT. 0000.00A RES USE CODE 500									
06-09-04 TRNSF FROM 09-030-0200.000											
06-09-04 TRNSF TO 09-030-0200.000											
HOPPER, GLEN L. LIFE EST. REM: NOAH, GLEN S, TONY, CARL 120 MCKEE DRIVE HANGING ROCK, OHIO 45638 OR 297 PG 561/569 PARCEL-ID 09-030-0200.000		-00-00 9 MCKEE SUBDIV. E PT. 0000.00A RES USE CODE 500									
06-09-04 TRNSF FROM 09-030-0200.000											
HOPPER, GLEN L. & BETTY L. 120 MCKEE DRIVE HANGING ROCK, OHIO 45638 PARCEL-ID 09-030-0200.000		-00-00 9 MCKEE SUBDIV. E PT. 0000.00A RES USE CODE 599									
03-05-04 TRNSF TO 09-030-0200.000											
HOPPER, GLEN L. & BETTY L. 120 MCKEE DRIVE HANGING ROCK, OHIO 45638 OR 280 PG 361 PARCEL-ID 09-030-0200.000		-00-00 9 MCKEE SUBDIV. E PT. 0000.00A RES USE CODE 500									
03-05-04 TRNSF FROM 09-030-0200.000											
06-09-04 TRNSF TO 09-030-0200.000											

2/2/05
Noah Dean Hopper et al

TAX RATE 10
A/R RED FACTOR 15.4457
OTH RED FACTOR 07.2264

LAWRENCE
TAX DISTRICT

GENERAL TAX LIST AND DUPLICATE OF REAL AND PUBLIC UTILITY PROPERTY
COUNTY REAL ESTATE TAXES AND SPECIAL ASSESSMENTS
09-HAMILTON TWP-HANGING ROCK CORP

TAX YEAR 2004
INTEREST RATE
PAGE NO 1661

OWNER'S NAME MAILING ADDRESS	DESCRIPTION			TAXES CHARGED	DECEMBER TAXES	PENALTY	JUNE TAXES	PENALTY	TOTAL DELINQUENT	C. D. DATE	MEMO
	LAND	IMPROVEMENTS	TOTAL VALUE								
HOPPER, GLEN & BETTY 120 MCKEE DRIVE HANGING ROCK, OHIO 45638 PARCEL-ID 09-030-0300.000		-00-00 MCKEE DRIVE S1/2 10' WIDE ADJ. LOTS 2,3,4 0000.00A RES USE CODE 500									
06-09-04 TRNSF TO 09-030-0300.000											
HOPPER, GLEN L. LIFE EST REM: NOAH, GLEN S, TONY, CARL 120 MCKEE DRIVE HANGING ROCK, OHIO 45638 OR 297 PG 561/569 PARCEL-ID 09-030-0300.000		-00-00 MCKEE DRIVE S1/2 10' WIDE ADJ. LOTS 2,3,4 0000.00A RES USE CODE 500									
06-09-04 TRNSF FROM 09-030-0300.000											
HOPPER, GLEN L. 120 MCKEE DRIVE HANGING ROCK, OHIO 45638 PARCEL-ID 09-030-0300.000		-00-00 MCKEE DRIVE S1/2 10' WIDE ADJ. LOTS 2,3,4 0000.00A RES USE CODE 500									
06-09-04 TRNSF FROM 09-030-0300.000											
06-09-04 TRNSF TO 09-030-0300.000											
HOPPER, GLEN L. 120 MCKEE DRIVE HANGING ROCK, OHIO 45638 OR 280 PG 361 PARCEL-ID 09-030-0400.000		-00-00 MCKEE DRIVE N1/2 10' WIDE ADJ. LOT 8 0000.00A RES USE CODE 500									
06-09-04 TRNSF FROM 09-030-0400.000											
06-09-04 TRNSF TO 09-030-0400.000											
HOPPER, GLEN L. LIFE EST. REM: NOAH, GLEN S, TONY, CARL 120 MCKEE DRIVE HANGING ROCK, OHIO 45638 OR 297 PG 561/569 PARCEL-ID 09-030-0400.000		-00-00 MCKEE DRIVE N1/2 10' WIDE ADJ. LOT 8 0000.00A RES USE CODE 500									
06-09-04 TRNSF FROM 09-030-0400.000											
HOPPER, GLEN L. & BETTY L. 120 MCKEE DRIVE HANGING ROCK, OHIO 45638 OR 280 PG 361 PARCEL-ID 09-030-0400.000		-00-00 MCKEE DRIVE N1/2 10' WIDE ADJ. LOT 8 0000.00A RES USE CODE 500									
03-05-04 TRNSF FROM 09-030-0400.000											
06-09-04 TRNSF TO 09-030-0400.000											

2/2/05
Noah Dean Hopper et al

2/2/05
Noah Dean Hopper et al

TAX RATE 10
A/R RED FACTOR 15.4457
OTH RED FACTOR 07.2264

LAWRENCE
TAX DISTRICT

GENERAL TAX LIST AND DUPLICATE OF REAL AND PUBLIC UTILITY PROPERTY
COUNTY REAL ESTATE TAXES AND SPECIAL ASSESSMENTS
09-HAMILTON TWP-HANGING ROCK CORP

TAX YEAR 2004
INTEREST RATE
PAGE NO 1662

01/03/05

OWNER'S NAME MAILING ADDRESS	DESCRIPTION			TAXES CHARGED	DECEMBER TAXES	PENALTY	JUNE TAXES	PENALTY	TOTAL DELINQUENT	C. D. DATE	MEMO
	LAND	IMPROVEMENTS	TOTAL VALUE								
HOPPER, GLEN L. & BETTY L. 120 MCKEE DRIVE HANGING ROCK, OHIO 45638		-00-00 MCKEE DRIVE N1/2 10* WIDE ADJ. LOT 8 0000.00A RES USE CODE 500									
PARCEL-ID 09-030-0400.000	00	00	00								
03-05-04 TRNSF TO 09-030-0400.000		HOPPER, GLEN L. & BETTY L									
SCOTT, HAWLEY GARRETT, KENTUCKY VOL 248 PG 116		-00-00 9 MCKEE SUBDIV. ST. HY EASE. PARC. NO. 126 SW COR. 0000.00A EXM USE CODE 610									
PARCEL-ID 09-030-0500.000	110	00	110								
DODSON, RUTH LIFE ESTATE RAYMOND NO R. SANDS JR. ETAL REMAINDER 120 THORNBURY DRIVE HANGING ROCK, OHIO 45638 OR 253 PG 118		10 MCKEE SUBDIV LESS 50 X 107 EAST PT OF LOT 11 BAL=100 X 93 RES USE CODE 510									
PARCEL-ID 09-030-0600.000	3,870	6,730	10,600								
	3,870	6,730	10,600								
SANDS, TERRY LEE 120 THORNBERRY DR. HANGING ROCK, OH 45638-7092 OR 52 PG 766		10 MCKEE SUBDIV PT RES USE CODE 500									
PARCEL-ID 09-030-0600.001	2,940	00	2,940								
SANDS, TERRY LEE 120 THORNBERRY DR HANGING ROCK, OH 45638-7092 OR 52 PG 766		11 MCKEE SUBDIV PT RES USE CODE 545									
PARCEL-ID 09-030-0700.001	2,940	1,270	4,210								
HOPPER, TONY L. 100 STEWART DR. HANGING ROCK, OHIO 45638 OR 149 PG 275		-00-00 12 MCKEE SUBDIV. 0000.00A RES USE CODE 500									
PARCEL-ID 09-030-0800.000	2,500	00	2,500								
HOPPER, TONY L. 100 STEWART DR. HANGING ROCK OHIO 45638 OR 149 PG 275		-00-00 13 MCKEE SUBDIV. 0000.00A RES USE CODE 500									
PARCEL-ID 09-030-0900.000	2,570	00	2,570								
HOPPER, TONY L. 100 STEWART DR. HANGING ROCK, OHIO 45638 OR 149 PG 275		-00-00 14 MCKEE SUBDIV. 0000.00A RES USE CODE 500									
PARCEL-ID 09-030-1000.000	2,620	00	2,620								
HOPPER, TONY LEE 100 STEWART DR. HANGING ROCK, OHIO 45638 VOL 578 PG 819		-00-00 15 MCKEE SUBDIV. 0000.00A RES USE CODE 500									
PARCEL-ID 09-030-1100.000	2,670	00	2,670								
HOPPER, TONY LEE 100 STEWART DR.		-00-00 LOT 16 MCKEE S D S 1/2 VACATED THORNBURDRIVE									

TAX RATE 10
A/R RED FACTOR 15.4457
OTH RED FACTOR 07.2264

LAWRENCE
TAX DISTRICT

GENERAL TAX LIST AND DUPLICATE OF REAL AND PUBLIC UTILITY PROPERTY
COUNTY REAL ESTATE TAXES AND SPECIAL ASSESSMENTS
09-HAMILTON TWP-HANGING ROCK CORP

TAX YEAR 2004
INTEREST RATE
PAGE NO 1663

01/03/05

OWNER'S NAME MAILING ADDRESS	DESCRIPTION			TAXES CHARGED	DECEMBER TAXES	PENALTY	JUNE TAXES	PENALTY	TOTAL DELINQUENT	C. D. DATE	MEMO
	LAND	IMPROVEMENTS	TOTAL VALUE								
HANGING ROCK, OHIO 45638 VOL 578 PG 819 PARCEL-ID 09-030-1200.000		0000.00A RES USE CODE 545									
	2,720	150	2,870								
HOPPER, SUSAN M. 140 ELIZABETH DR. HANGING ROCK, OHIO 45638 OR 7 PG 684		-00-00 MCKEES SD LOT 17 N PT N 1/2 VACATED THORNBURDRIVE 0000.00A RES USE CODE 500									
PARCEL-ID 09-030-1300.000	1,840	00	1,840								
HOPPER, TONY LEE 100 STEWART DR. HANGING ROCK, OHIO 45638 VOL 578 PG 819		-00-00 17 MCKEES SD SPT LOT 17 & N1/2 VAC THORNBUR R 0000.00A RES USE CODE 599									
PARCEL-ID 09-030-1301.000	3,530	00	3,530								
RIEDEL, MARY ANN 1507 KARIN ST. IRONTON, OHIO 45638 OR 97 PG 615 L/C		-00-00 18 MCKEE SD E PT FR50 F15 MCKEE SD E PT FR50F 0000.00A RES USE CODE 545									
PARCEL-ID 09-030-1400.000	4,020	220	4,240								
HOPPER, SUSAN M. 140 ELIZABETH DR. HANGING ROCK, OHIO 45638 OR 7 PG 684		-00-00 19 MCKEE SD W PT137.5 61E MCKEE SD WPT137.56F 0000.00A RES USE CODE 545									
PARCEL-ID 09-030-1500.000	4,750	400	5,150								
HOPPER, SUSAN M. 140 ELIZABETH DR IRONTON, OH 45638 OR 119 PG 75		-00-00 20 MCKEE SUBDIV. 0000.00A RES USE CODE 510									
PARCEL-ID 09-030-1600.000	2,740	1,240	4,080								
RISNER, EMMA M. & RITA GAIL SP ILLMAN 3257 MAPLEWOOD AVE SPRINGFIELD, OH 45505 VOL 600 PG 165		-00-00 21 MCKEE SUBDIV. 0000.00A RES USE CODE 510									
PARCEL-ID 09-030-1700.000	2,740	3,370	6,110								
	2,740	3,350	6,090								
TACKETT, MINNIE BELLE 301 MCPHERSON STREET IRONTON, OHIO 45638 VOL 592 PG 265		-00-00 22 MCKEE SUBDIV. 0000.00A RES USE CODE 500									
PARCEL-ID 09-030-1800.000	2,740	00	2,740								
TACKETT, MINNIE BELLE 301 MCPHERSON ST. IRONTON, OHIO 45638 VOL 592 PG 274		-00-00 23 MCKEE SUBDIV. 0000.00A RES USE CODE 500									
PARCEL-ID 09-031-0100.000	2,740	00	2,740								
DODSON, WAYNE & BELVIA 130 ELIZABETH DRIVE HANGING ROCK, OH. 45638-7901		-00-00 26 MCKEE SUBDIV. 0000.00A RES USE CODE 500									
	3,300	00	3,300								

[illegible]

8/4/65
Doris J. Hannon, Sadie Ann & Ronald Lee Mulkey,
& Sandrine Castle

OWNER'S NAME MAILING ADDRESS	DESCRIPTION			TAXES CHARGED	DECEMBER TAXES	PENALTY	JUNE TAXES	PENALTY	TOTAL DELINQUENT	C. D. DATE	MEMO
	LAND	IMPROVEMENTS	TOTAL VALUE								
CLICK, SALLY T. 1740 REYNOLDS ST. IRONTON, OHIO 45638-000 VOL 482 PG 310 PARCEL-ID 09-031-1200.000	19-01-10 R19T01S13 E PT W1/2 S ELESS 2.70 ACS 0029.20A	AGR USE CODE 121	10,470	29,190	39,660						
COLLINS, MARK A. & O. CLARK LLINS, JR. P.O. BOX 210 IRONTON, OHIO 45638 OR 74 PG 121 PARCEL-ID 09-031-1201.000	19-01-10 PT W 1/2 SE 0000.05A	RES USE CODE 500	00	00	00						
05-05-04 TRNSF TO 09-031-1201.000	COLLINS, MARK A.										
COLLINS, MARK A. P.O. BOX 210 IRONTON, OHIO 45638 OR 74 PG 121 PARCEL-ID 09-031-1201.000	19-01-10 PT W 1/2 SE 0000.05A	RES USE CODE 500	40	00	40						
05-05-04 TRNSF FROM 09-031-1201.000	COLLINS, MARK A. & O. CLARK										
CLICK, SALLY T. 1740 REYNOLDS ST. IRONTON, OHIO 45638-000 VOL 482 PG 310 PARCEL-ID 09-031-1202.000	-00-00 R19 T01 S13 E PT W 1/2 SE PT 0000.52A	RES USE CODE 500	360	00	360						
PARKER, CATHERINE FORD TRUSTEE P. O. BOX 417 GABRIELS, NY 12939 OR 115 PG 102 PARCEL-ID 09-031-1203.000	19-01-10 W 1/2 SE PT 0000.27A	RES USE CODE 510	2,880	37,830	40,710						
		MCMSITE VALUE LISTED BELOW	2,880	37,830	40,710						
PARKER, CATHERINE FORD AS TRUSTEE 510 HAPPY HOLLOW RD. IRONTON, OHIO 45638 OR 115 PG 102 PARCEL-ID 09-031-1204.000	19-01-10 R 19 T 01 S 13 PT E P TW 1/2 SE PT 0000.34A	RES USE CODE 500	2,740	00	2,740						
DOWNEY, EDNA 101 LAKEVIEW LANE IRONTON, OHIO 45638-000 VOL 588 PG 458 PARCEL-ID 09-031-1205.000	19-01-10 R19 T01 S13 E PT W 1/2 SE PT 0000.53A	RES USE CODE 500	1,330	00	1,330						
SIMPSON, R. MASON 96 TWP RD 274 N KITTS HILL, OH 45645 PARCEL-ID 09-031-1206.000	19-01-10 R19T1S13 PT E PT W1/2 SE W PT 0000.89A	RES USE CODE 500	4,050	00	4,050						

[illegible][illegible]

[illegible][illegible]

OWNER'S NAME MAILING ADDRESS	DESCRIPTION			TAXES CHARGED	DECEMBER TAXES	PENALTY	JUNE TAXES	PENALTY	TOTAL DELINQUENT	C. D. DATE	MEMO
	LAND	IMPROVEMENTS	TOTAL VALUE								
135 C/O OHIO POWER COMPANY P.O. BOX 16428 COLUMBUS, OHIO 43216 VOL 349 PG 62 PARCEL-ID 09-033-0900.000	0000.50A	P/U USE CODE 880	760	00	760						
STATE OF OHIO VOL 338 PG 387 PARCEL-ID 09-033-1000.000	19-01-11 PT. 0001.13A	EXM USE CODE 610	40	00	40						
GOLDCAMP, ALBERT C. & MELVA S HANGING ROCK, OHIO VOL 248 PG 55 PARCEL-ID 09-033-1100.000	19-01-11 2 ST. HY. EASE. PARC. NO. 119 LA WHOLE PT. BET. R. R. & I 0000.50A	EXM USE CODE 610	110	00	110						
VILLAGE OF HANGING ROCK 100 SCIOTO AVENUE HANGING ROCK, OHIO 45638 VOL 249 PG 96 PARCEL-ID 09-033-1200.000	19-01-11 2 ST. HY. EASE. PARC. NC120 LA WHOLE BET. R. R. & P 0000.10A	EXM USE CODE 610	110	00	110						
HOPPER, GLEN L. LIFE EST. REM : NOAH, GLEN S, TONY, CARL 120 MCKEE DRIVE HANGING ROCK, OHIO 45638 OR 297 PG 561/569 PARCEL-ID 09-033-1300.000	19-01-11 IN S PT. HEMPSTEAD TRACT 0000.33A	RES USE CODE 500	120	00	120	2/2/05 Nash Dean Hopper et al					
06-09-04 TRNSF FROM 09-033-1300.000 HOPPER, GLEN L.											
HOPPER, GLEN L. 120 MCKEE DRIVE HANGING ROCK, OHIO 45638 PARCEL-ID 09-033-1300.000	19-01-11 IN S PT. HEMPSTEAD TRACT 0000.33A	RES USE CODE 500	00	00	00						
06-09-04 TRNSF FROM 09-033-1300.000 HOPPER, GLEN L AND BETTY 06-09-04 TRNSF TO 09-033-1300.000 HOPPER, GLEN L. LIFE EST.											
HOPPER, GLEN L AND BETTY 120 MCKEE DRIVE HANGING ROCK, OHIO 45638 PARCEL-ID 09-033-1300.000	19-01-11 IN S PT. HEMPSTEAD TRACT 0000.33A	RES USE CODE 500	00	00	00						
06-09-04 TRNSF TO 09-033-1300.000 HOPPER, GLEN L.											
VILLAGE OF HANGING ROCK 100 SCIOTO AVENUE IRONTON, OHIO 45638 VOL 250 PG 376 PARCEL-ID 09-033-1400.000	19-01-11 STHYEASEPARCNO128BLA .03A&PARC.NO.128CLA .16A IN S 0000.19A	EXM USE CODE 610	110	00	110						

[illegible]

OWNER'S NAME MAILING ADDRESS	DESCRIPTION			TAXES CHARGED	DECEMBER TAXES	PENALTY	JUNE TAXES	PENALTY	TOTAL DELINQUENT	C. D. DATE	MEMO
	LAND	IMPROVEMENTS	TOTAL VALUE								
PARCEL-ID 09-034-0400.000	110	00	110								
NORFOLK & WESTERN RAILWAY COMPANY ROANOKE, VIRGINIA VOL 249 PG 628	19-01-11 ST. HY. EASE. PARC. N 0108 BRY .12A & PARC NO 108ARY 1 0000.27A EXM USE CODE 610										
PARCEL-ID 09-034-0500.000	10	00	10								
TACKETT, MINNIE BELLE 301 MCPHERSON AVE. IRONTON, OHIO 45638 VOL 592 PG 12	19-01-11 PT. IN S PT. 0002.97A RES USE CODE 500										
PARCEL-ID 09-034-0600.000	2,080	00	2,080								
TACKETT, MINNIE BELLE 301 MCPHERSON AVE. IRONTON, OHIO 45638 VOL 592 PG 268	19-01-11 PT. IN S PT. 0007.10A RES USE CODE 510										
PARCEL-ID 09-034-0700.000	8,820	31,200	40,020								
HOPPER, TONY L. 100 STEWART DR. HANGING ROCK, OHIO 45638 OR 149 PG 275	19-01-11 PT. IN S PT. N PT. 0000.96A RES USE CODE 510										
PARCEL-ID 09-034-0800.000	4,500	27,680	32,180								
HOPPER, TONY L. 215 THORNBURY DR. HANGING ROCK, OHIO 45638 OR 149 PG 275	19-01-11 PT. IN S PT. ST. HY. EASE. PARC. NO. 125LA 0000.53A EXM USE CODE 610										
PARCEL-ID 09-034-0900.000	110	00	110								
DEPRIEST, LAWRENCE & TAMARA 312 SCIOTO AVE HANGING ROCK, OHIO 45638 OR 119 PG 761	19-1-11 PT N PT IN S1/2 SE LES S .02 BAL .10AC RES USE CODE 510										
PARCEL-ID 09-034-1000.000	1,230	1,830	3,060								
	HCMSITE VALUE LISTED BELOW										
	1,230	1,830	3,060								
ANDERSON, JOHN M. & CAROLE 310 SCIOTO AVE. IRONTON, OHIO 45638 OR 85 PG 273	19-1-11 PT N PT IN S1/2 SE .02 AC RES USE CODE 500										
PARCEL-ID 09-034-1000.001	10	00	10								
ANDERSON, JOHN M. & CAROLE 310 SCIOTO AVE. IRONTON, OHIO 45638 OR 85 PG 273	19-01-11 PT. N PT. IN S1/2 SE 0000.02A RES USE CODE 500										
PARCEL-ID 09-034-1100.000	10	00	10								
DEPRIEST, LAWRENCE & TAMARA 312 SCIOTO AVE HANGING ROCK, OHIO 45638 OR 119 PG 761	19-1-11 N PT LESS .01 BAL .01A C RES USE CODE 500										
PARCEL-ID 09-034-1101.000	10	00	10								

[illegible]

[illegible][illegible]

TAX RATE 15.4457
A/R RED FACTOR 07.2264
OTH RED FACTOR

LAWRENCE
TAX DISTRICT

GENERAL TAX LIST AND DUPLICATE OF REAL AND PUBLIC UTILITY PROPERTY
COUNTY REAL ESTATE TAXES AND SPECIAL ASSESSMENTS
09-HAMILTON TWP-HANGING ROCK CORP

TAX YEAR 2004
INTEREST RATE
PAGE NO 1678

OWNER'S NAME MAILING ADDRESS	DESCRIPTION			TAXES CHARGED	DECEMBER TAXES	PENALTY	JUNE TAXES	PENALTY	TOTAL DELINQUENT	C. D. DATE	MEMO
	LAND	IMPROVEMENTS	TOTAL VALUE								
HANGING ROCK, OHIO 45638 VOL 446 PG 236 PARCEL-ID 09-035-1500.000	3,000	12,540	15,540								
	MCMSITE VALUE LISTED BELOW										
	3,000	12,540	15,540								
VILLAGE OF HANGING ROCK 100 SCIOTO AVENUE HANGING ROCK, OHIO 45638 VOL 249 PG 415 PARCEL-ID 09-035-1600.000	19-01-11 ST. HY. EASE. PARC. N 0215 LA PT. N PT. S1/2SE 0000.92A EXM USE CODE	610									
	30	00	30								
VILLAGE OF HANGING ROCK 100 SCIOTO AVENUE HANGING ROCK, OHIO 45638 VOL 249 PG 136 PARCEL-ID 09-035-1700.000	19-01-11 N PT. ST. HY. EASE. PARC. NO. 133LA .06A 0000.06A EXM USE CODE	610									
	00	00	00								
NORFOLK & WESTERN RAILWAY COMP ROANOKE, VIRGINIA VOL 249 PG 138 PARCEL-ID 09-035-1800.000	19-01-11 ST. HY. EASE. PARC. N 0133RY .23A 0000.23A EXM USE CODE	610									
	110	00	110								
HOPPER, GLEN L. LIFE EST. REM NOAH, GLEN S, TONY, CARL 120 MCKEE DRIVE HANGING ROCK, OHIO 45638 OR 297 PG 561/569 PARCEL-ID 09-036-0100.000	19-01-11 PT SE SW LESS 16.31 B AL=.40 RES USE CODE	500									
	280	00	280								
06-09-04 TRNSF FROM 09-036-0100.000	HOPPER, GLEN L.										
HOPPER, GLEN L. 120 MCKEE DRIVE HANGING ROCK, OHIO 45638 PARCEL-ID 09-036-0100.000	19-01-11 PT SE SW LESS 16.31 B AL=.40 RES USE CODE	500									
	00	00	00								
06-09-04 TRNSF FROM 09-036-0100.000	HOPPER, GLEN AND BETTY										
06-09-04 TRNSF TO 09-036-0100.000	HOPPER, GLEN L. LIFE EST.										
HOPPER, GLEN AND BETTY 120 MCKEE DRIVE HANGING ROCK, OHIO 45638 PARCEL-ID 09-036-0100.000	19-01-11 PT SE SW LESS 16.31 B AL=.40 RES USE CODE	500									
	00	00	00								
06-09-04 TRNSF TO 09-036-0100.000	HOPPER, GLEN L.										
NORFOLK & WESTERN RAILWAY COMP ROANOKE, VIRGINIA VOL 250 PG 355 PARCEL-ID 09-036-0200.000	19-01-11 ST. HY. EASE. PARC. N 0128 CRY 1.55A. PT. SESW 0001.55A EXM USE CODE	610									
	60	00	60								

TAX RATE 15.4457
A/R RED FACTOR 07.2264
OTH RED FACTOR

LAWRENCE
TAX DISTRICT

GENERAL TAX LIST AND DUPLICATE OF REAL AND PUBLIC UTILITY PROPERTY
COUNTY REAL ESTATE TAXES AND SPECIAL ASSESSMENTS
09-HAMILTON TWP-HANGING ROCK CORP

01/03/05

TAX YEAR 2004
INTEREST RATE
PAGE NO 1679

OWNER'S NAME MAILING ADDRESS	DESCRIPTION			TAXES CHARGED	DECEMBER TAXES	PENALTY	JUNE TAXES	PENALTY	TOTAL DELINQUENT	C. D. DATE	MEMO
	LAND	IMPROVEMENTS	TOTAL VALUE								
PINE GROVE FARMS, INC. 811 NEAL AVE. IRONTON, OH 45638 OR14 PG 1,17,33, 49 PARCEL-ID 09-036-0300.000	19-01-11 ST. HY. EASE. PARC. N 0128 DLA 0.53A. & PARC.NO.FLA 2 0002.64A EXM USE CODE	610									
	90	00	90								
PINE GROVE FARMS, INC. 811 NEAL AVE IRONTON, OH 45638 OR14 PG 1, 17,33, 49 PARCEL-ID 09-036-0400.000	19-01-11 ST. HY. EASE. PARC. N 0128 D 0.16A. PT. SE SW 0000.16A EXM USE CODE	610									
	110	00	110								
VILLAGE OF HANGING ROCK 100 SCIOTO AVENUE HANGING ROCK, OHIO 45638 VOL 249 PG 147 PARCEL-ID 09-036-0500.000	19-01-11 PT. SE SW ST. HY. EAS EPARC. NO.134 LA .07A 0000.07A EXM USE CODE	610									
	40	00	40								
NORFOLK & WESTERN RAILWAY COMP ROANOKE, VIRGINIA VOL 249 PG 149 PARCEL-ID 09-036-0600.000	19-01-11 ST. HY. EASE. PARC. N 0134 RY .33A PT. SE SW 0000.33A EXM USE CODE	610									
	110	00	110								
TACKETT, MINNIE BELLE 301 MCPHERSON AVE. IRONTON, OHIO 45638 VOL 592 PG 268 PARCEL-ID 09-036-0700.000	19-01-11 PT. SE SW 0009.47A RES USE CODE	500									
	6,630	00	6,630								
JONES, ROGER CLIFFORD PO BOX 544 IRONTON, OH 45638 OR 155 PG 760/ 763 PARCEL-ID 09-036-0800.000	19-01-11 PT. N PT. IN S1/2 NE 0000.20A RES USE CODE	510									
	2,000	7,030	9,030								
	MCMSITE VALUE LISTED BELOW										
	2,000	7,030	9,030								
PUGH, MARY 340 SCIOTO, AVE HANGING ROCK, OHIO 45638-9007 VOL 623 PG 771/773 PARCEL-ID 09-036-0900.000	19-01-11 PT. N PT. IN S1/2 NE 0000.76A RES USE CODE	545									
	4,290	930	5,220								
	MCMSITE VALUE LISTED BELOW										
	4,290	930	5,220								
CHATFIELD, MICHAEL D. P O BOX 4213 IRONTON, OHIO 45638 VOL 461 PG 662 PARCEL-ID 09-036-1000.000	19-01-11 PT. N PT. IN S1/2 SE 0000.15A RES USE CODE	540									
	1,640	8,610	10,250								
	MCMSITE VALUE LISTED BELOW										
	1,640	8,610	10,200								
HOPPER, TONY L 100 STEWART DR. HANGING ROCK, OHIO 45638 COMBINE PARCEL-ID 09-036-1100.000	19-1-11 PT SE SW PT E PT 19.83 AC AGR USE CODE	120									
	4,170	00	4,170								

TAX RATE 10
A/R RED FACTOR 15.4457
OTH RED FACTOR 07.2264

LAWRENCE
TAX DISTRICT 09-HAMILTON TWP-HANGING ROCK CORP
GENERAL TAX LIST AND DUPLICATE OF REAL AND PUBLIC UTILITY PROPERTY
COUNTY REAL ESTATE TAXES AND SPECIAL ASSESSMENTS

01/03/05

TAX YEAR 2004
INTEREST RATE
PAGE NO 1680

OWNER'S NAME MAILING ADDRESS	DESCRIPTION			TAXES CHARGED	DECEMBER TAXES	PENALTY	JUNE TAXES	PENALTY	TOTAL DELINQUENT	C. D. DATE	MEMO
	LAND	IMPROVEMENTS	TOTAL VALUE								
HOPPER, GLEN L. 120 MCKEE DRIVE HANGING ROCK, OHIO 45638	19-01-11 E LESS .09AC BAL=.07 RES USE CODE 500										
PARCEL-ID 09-036-1200.000	00	00	00								
06-09-04 TRNSF FROM 09-036-1200.000	HOPPER, GLEN L AND BETTY										
06-09-04 TRNSF TO 09-036-1200.000	HOPPER, GLEN L. LIFE EST.										
HOPPER, GLEN L. LIFE EST. REM NOAH, GLEN S, TONY, CARL 120 MCKEE DRIVE HANGING ROCK, OHIO 45638 QR 297 PG 561/569 PARCEL-ID 09-036-1200.000	19-01-11 E LESS .09AC BAL=.07 RES USE CODE 500										also Hoop Deam 41 appen etal
06-09-04 TRNSF FROM 09-036-1200.000	HOPPER, GLEN L.										
HOPPER, GLEN L AND BETTY 120 MCKEE DRIVE HANGING ROCK, OHIO 45638	19-01-11 E LESS .09AC BAL=.07 RES USE CODE 500										
PARCEL-ID 09-036-1200.000	00	00	00								
06-09-04 TRNSF TO 09-036-1200.000	HOPPER, GLEN L.										
VILLAGE OF HANGING ROCK 100 SCIOTO AVENUE HANGING ROCK, OHIO 45638 VOL 249 PG 448 PARCEL-ID 09-036-1300.000	19-01-11 H ST. HY. EASE. PARC. NC.143LA .05A C000.05A EXM USE CODE 610										
	110	00	110								
NORFOLK & WESTERN RAILWAY COMP ROANOKE, VIRGINIA VOL 249 PG 450 PARCEL-ID 09-036-1400.000	19-01-11 H ST. HY. EASE. PARC. NC.143 RY .18A C000.18A EXM USE CODE 610										
	110	00	110								
DICKENS, MARGARET E 1739 N. 2ND ST. IRONTON, OHIO 45638 VOL 572 PG 319 PARCEL-ID 09-036-1500.000	19-01-11 I E END S PT. C000.22A RES USE CODE 500										
	80	00	80								
VILLAGE OF HANGING ROCK 100 SCIOTO AVENUE HANGING ROCK, OHIO 45638 VOL 249 PG 444 PARCEL-ID 09-036-1600.000	19-01-11 ST. HY. EASE. PARC. N 0145 BLA .15A C000.15A EXM USE CODE 610										
	110	00	110								
NORFOLK & WESTERN RAILWAY COMP ROANOKE, VIRGINIA VOL 249 PG 496 PARCEL-ID 09-036-1700.000	19-01-11 ST. HY. EASE. PARC. N 0145RY .73A C000.73A EXM USE CODE 610										
	110	00	110								

TAX RATE 10
A/R RED FACTOR 15.4457
OTH RED FACTOR 07.2264

LAWRENCE
TAX DISTRICT 09-HAMILTON TWP-HANGING ROCK CORP
GENERAL TAX LIST AND DUPLICATE OF REAL AND PUBLIC UTILITY PROPERTY
COUNTY REAL ESTATE TAXES AND SPECIAL ASSESSMENTS

01/03/05

TAX YEAR 2004
INTEREST RATE
PAGE NO 1681

OWNER'S NAME MAILING ADDRESS	DESCRIPTION			TAXES CHARGED	DECEMBER TAXES	PENALTY	JUNE TAXES	PENALTY	TOTAL DELINQUENT	C. D. DATE	MEMO
	LAND	IMPROVEMENTS	TOTAL VALUE								
SHEPPARD, FLOYD VOL 165 PG 78 PARCEL-ID 09-036-1800.000	19-01-11 I W END S PT. C000.16A RES USE CODE 500										
	660	00	660								
VILLAGE OF HANGING ROCK 100 SCIOTO AVENUE HANGING ROCK, OHIO 45638 VOL 247 PG 692 PARCEL-ID 09-037-0100.000	19-01-11 I ST. HY. EASE. PARC. NC144 BLA N PT. .10A-N25* C000.10A EXM USE CODE 610										
	110	00	110								
NORFOLK & WESTERN RAILWAY COMP ROANOKE, VIRGINIA VOL 249 PG 69 PARCEL-ID 09-037-0200.000	19-01-11 I ST. HY. EASE. PARC. NC. RY CEN. PT. .44A C000.44A EXM USE CODE 610										
	110	00	110								
SHEPPARD, CHRISTOPHER 206 RICHMOND AVE. BUFFALO, NY 14222-2112 VOL 199 PG 544 PARCEL-ID 09-037-0300.000	19-01-11 J C001.19A RES USE CODE 500										
	1,820	00	1,820								
VILLAGE OF HANGING ROCK 100 SCIOTO AVENUE HANGING ROCK, OHIO 45638 VOL 249 PG 143 PARCEL-ID 09-037-0400.000	19-01-11 J ST. HY. EASE. PARC. NC.148 LA N PT. 30A C000.30A EXM USE CODE 610										
	110	00	110								
NORFOLK & WESTERN RAILWAY COMP ROANOKE, VIRGINIA VOL 249 PG 145 PARCEL-ID 09-037-0500.000	19-01-11 ST. HY. EASE. PARC. N 0148 RY CEN. PT. 1.36A C001.36A EXM USE CODE 610										
	50	00	50								
ROCK HILL SCHOOL DISTRICT, BD HANGING ROCK, OHIO VOL 249 PG 302 PARCEL-ID 09-037-0600.000	19-01-11 K ST HY N0165LA .32A & N0155A 1.33A LOTS14-15HANG.R O C001.65A EXM USE CODE 610										
	60	00	60								
HOPPER, MICHAEL 311 PLEASANT ST. IRONTON, OHIO 45638 PARCEL-ID 09-037-0800.000	19-01-11/12 NE PT S1/2 SE LESS 34.08, & 1.43 BAL = 0.32 AC COM USE CODE 400										2/7/05 Michael & Ellen B. Hopper
	490	00	490								
PENNINGTON, GREGORY L. & SHARON J. 430 SCIOTO AVE HANGING ROCK, OHIO 45638 VOL 512 PG 650 PARCEL-ID 09-037-0800.001	19-1-11/12 PT NE PT S1/2 SE 0. 54ACS. RES USE CODE 500										
	3,560	00	3,560								

[illegible][illegible]

[illegible]

OWNER'S NAME MAILING ADDRESS	DESCRIPTION			TAXES CHARGED	DECEMBER TAXES	PENALTY	JUNE TAXES	PENALTY	TOTAL DELINQUENT	C. D. DATE	MEMO	
	LAND	IMPROVEMENTS	TOTAL VALUE									
RK ALLEN 051 P.O. BOX 295 IRONTON, OHIO 45638 OR 74 PG 253 PARCEL-ID 09-037-1600.000	IN NW BET. RD & RIVER (002.11A)	COM USE CODE 400	11,080	00	11,080							12-12-105 (mark) O. Clark Collins Jr.
COLLINS, CAKLEY CLARK JR. & MA RK ALLEN P.O. BOX 295 IRONTON, OHIO 45638 OR 74 PG 253 PARCEL-ID 09-037-1700.000	19-01-11 R19 T01 S12 ST. HY. EAS E PARC. NO. 125 X .09A. (0000.09A)	EXM USE CODE 610	110	00	110							SAME
SISLER, LEE 2245 SUPERIOR SPRINGFIELD, OHIO 45505-000 VOL 419 PG 593 PARCEL-ID 09-037-1800.000	19-01-11 R19 T01 S12 E CF HANGING ROCK S PT. (0000.88A)	RES USE CODE 500	310	00	310							4/18/05 Willard D. & Brenda G. Large
NORFOLK & WESTERN RAILWAY COMP ROANOKE, VIRGINIA VOL 249 PG 554 PARCEL-ID 09-038-0200.000	19-01-12 N PT. IN SW SW ST HY EASE PARC NO 125 RYN FT. .44 A (0000.44A)	EXM USE CODE 610	110	00	110							
COLLINS, CAKLEY CLARK JR. & MA RK ALLEN & C. E. 053 P.O. BOX 295 IRONTON, OHIO 45638 OR 74 PG 253 PARCEL-ID 09-038-0300.000	19-01-12 HAMILTON FURNACE (0005.60A)	RES USE CODE 500	1,960	00	1,960							(mark) O. Clark Collins Jr.
PINE GROVE FARMS, INC. 811 NEAL AVE. IRONTON, OH 45638 OR 14 PG 1, 17, 33, 49 PARCEL-ID 09-038-0400.000	19-01-12 HAMILTON FURNACE ST. H YEASE. PARC. NO. 1280 .71A & P A (0000.76A)	EXM USE CODE 610	110	00	110							
COLLINS, CAKLEY CLARK JR. & MA RK ALLEN & C. E. 053 P.O. BOX 295 IRONTON, OHIO 45638 PARCEL-ID 09-038-0500.000	19-01-12 N LESS .75A (0005.25A)	RES USE CODE 545	3,240	80	3,320							12-12-105 (mark) O. Clark Collins Jr.
DICKENS, MARGARET E 1739 N. 2ND ST. IRONTON, OHIO 45638 VOL 572 PG 319 PARCEL-ID 09-038-0600.000	19-01-12 N NE COR. 5 X 40 (0000.00A)	RES USE CODE 500	14,000	00	14,000							
CHINN, KIMBERLY DAWN 1922 SR 650 IRONTON, OH 45638 VOL 608 PG 687 PARCEL-ID 09-038-0700.000	19-01-12 N NE COR. LESS 5 X 40 (0000.75A)	RES USE CODE 599	260	800	1,060							

LAWRENCE
TAX DISTRICT

GENERAL TAX LIST AND DUPLICATE OF REAL AND PUBLIC UTILITY PROPERTY
COUNTY REAL ESTATE TAXES AND SPECIAL ASSESSMENTS
MILTON TWP-HANGING ROCK CORP

TAX YEAR 2004
INTEREST RATE
PAGE NO 1686

[illegible]

TAX RATE	10
A/R RED FACTOR	15.4457
OTH RED FACTOR	07.2264

ILAWRENCE
TAX DISTRICT

GENERAL TAX LIST AND DUPLICATE OF REAL AND PUBLIC UTILITY PROPERTY
COUNTY REAL ESTATE TAXES AND SPECIAL ASSESSMENTS
MILTON TWP-HANGING ROCK CORP 01/

TAX YEAR 2004
INTEREST RATE
PAGE NO 1687

[illegible]

TAX RATE 10
A/R RED FACTOR 15.4457
OTH RED FACTOR 07.2264

GENERAL TAX LIST AND DUPLICATE OF REAL AND PUBLIC UTILITY PROPERTY
COUNTY REAL ESTATE TAXES AND SPECIAL ASSESSMENTS
LAWRENCE TAX DISTRICT 09-HAMILTON TWP-HANGING ROCK CORP

TAX YEAR 2004
INTEREST RATE
PAGE NO 1688

01/03/05

OWNER'S NAME MAILING ADDRESS	DESCRIPTION			TAXES CHARGED	DECEMBER TAXES	PENALTY	JUNE TAXES	PENALTY	TOTAL DELINQUENT	C. D. DATE	MEMO
	LAND	IMPROVEMENTS	TOTAL VALUE								
VOL 560 PG 707 PARCEL-ID 09-039-0400.000	3,310	23,350	26,660								
	3,310	23,350	26,660								
WASHBURN, LAWRENCE & BETTY LIF E ESTATE	-00-00 3	GESWEIN SUB. DIV. RES USE CODE 510									
2312 N 2ND ST IRONTON, OHIO 45638	3,310	31,600	34,910								
VOL 564 PG 376 PARCEL-ID 09-039-0500.000	3,310	31,600	34,910								
BODMER, MARY ALYCE LIFE EST R EM BODMER, DENISE & MICHAEL	-00-00 4	GESWEIN SUB. DIV. RES USE CODE 510									
2318 N 2ND ST IRONTON, OHIO 45638	3,310	22,560	25,870								
VOL 567 PG 553 PARCEL-ID 09-039-0600.000	3,310	22,560	25,870								
CULBERTSON, HENRY DANIEL & LOY	-00-00 5	GESWEIN SUB. DIV. RES USE CODE 510									
2320 N. 2ND ST. IRONTON, OHIO 45638	3,310	22,420	25,730								
PARCEL-ID 09-039-0700.000	3,310	22,420	25,730								
SAUNDERS, JAMES, J. & DONNA 2322 N. 2ND ST. IRONTON, OHIO 45638	-00-00 6	GESWEIN SUB. DIV. RES USE CODE 510									
PARCEL-ID 09-039-0800.000	3,310	39,500	42,810								
HOLTZAPFEL, PAUL J. & HOLTZAPFEL, GERALDINE L. 2324 N. 2ND ST. IRONTON, OHIO 45638-0000	-00-00 7	GESWEIN SUB. DIV. RES USE CODE 510									
VOL 471 PG 626 PARCEL-ID 09-039-0900.000	3,310	31,790	35,100								
GOLDCAMP, ROBERT M. AND CAROLE A. P.O. BOX 613 IRONTON, OHIO 45638	-00-00 8	GESWEIN SUB. DIV. RES USE CODE 510									
OR4 PG 151 PARCEL-ID 09-039-1000.000	5,590	27,800	33,390								
DICKENS, TIMOTHY M. P.O. BOX 100 IRONTON, OHIO 45638	-00-00 9	GESWEIN SUB. DIV. RES USE CODE 510									
VOL 473 PG 266 PARCEL-ID 09-039-1100.000	4,150	39,330	43,480								
DICKENS, TIMOTHY MARK P.O. BOX 100 IRONTON, OHIO 45638	-00-00 10	GESWEIN SUB. DIV. RES USE CODE 599									
VOL 405 PG 187 PARCEL-ID 09-039-1200.000	4,150	4,590	8,740								
RAMBACHER, EDWARD R. & JOYCE A 811 NEAL AVE. IRONTON, OHIO	-00-00 11	GESWEIN SUB. DIV. RES USE CODE 545									
VOL 425 PG 267	4,120	350	4,470								

TAX RATE 10
A/R RED FACTOR 15.4457
OTH RED FACTOR 07.2264

GENERAL TAX LIST AND DUPLICATE OF REAL AND PUBLIC UTILITY PROPERTY
COUNTY REAL ESTATE TAXES AND SPECIAL ASSESSMENTS
LAWRENCE TAX DISTRICT 09-HAMILTON TWP-HANGING ROCK CORP

TAX YEAR 2004
INTEREST RATE
PAGE NO 1689

01/03/05

OWNER'S NAME MAILING ADDRESS	DESCRIPTION			TAXES CHARGED	DECEMBER TAXES	PENALTY	JUNE TAXES	PENALTY	TOTAL DELINQUENT	C. D. DATE	MEMO
	LAND	IMPROVEMENTS	TOTAL VALUE								
PARCEL-ID 09-039-1300.000											
RAMBACHER, EDWARD R. & JOYCE A 811 NEAL AVE. IRONTON, OHIO	-00-00 12	GESWEIN SUB. DIV. RES USE CODE 545									
VOL 425 PG 267 PARCEL-ID 09-039-1400.000	4,120	300	4,420								
BODMER, JOYCE S. PO BOX 347 IRONTON, OHIO 45638-0347	-00-00 13	GESWEIN SUB. DIV. RES USE CODE 510									
PARCEL-ID 09-039-1500.000	4,080	22,130	26,210								
BODMER, JOYCE S. P.O. BOX 347 IRONTON, OHIO 45638-0347	-00-00 14	GESWEIN SUB. DIV. RES USE CODE 510									
PARCEL-ID 09-039-1600.000	4,080	31,530	35,610								
HACKER, JAMES G. & ZORNES, JON E. 2324 GESWEIN BOULEVARD HANGING ROCK, OHIO 45638	-00-00 15	GESWEIN SUB. DIV. RES USE CODE 510									alio 105 Goni Z Hacker
VOL 548 PG 148 PARCEL-ID 09-039-1700.000	5,390	26,080	31,470								
WILSON, FRANCES 028 C/O FIDELITY NAT'L TAX SERV. 3100 NEW YORK DRIVE SUITE 100 PASADENA, CA 91107	19-01-13 C000.25A	RES USE CODE 500									
PARCEL-ID 09-040-0100.000	880	00	880								
HEIDORN, SOPHRONIA HANGING ROCK, OHIO VOL 143 PG 334	-00-00 17	IRON ROCK W1/2 LES S50'									
PARCEL-ID 09-040-0300.000	630	00	630								
HEIDORN, SOPHRONIA HANGING ROCK, OHIO VOL 143 PG 334	-00-00 18	IRON ROCK LESS 50' RES USE CODE 500									
PARCEL-ID 09-040-0400.000	770	00	770								
HEIDORN, SOPHRONIA HANGING ROCK, OHIO VOL 143 PG 334	-00-00 19	IRON ROCK LESS 50' NEXT RR. RES USE CODE 500									
PARCEL-ID 09-040-0500.000	770	00	770								
SCHILLING, EARL H., TRUSTEE 1154 TWP RD 1117 IRONTON, OHIO 45638	-00-00 20,21	IRON ROCK LESS R/R W ST. HY. EASE. PARC.NO RES USE CODE 610									
OR 41 PG 512/530 PARCEL-ID 09-040-0600.000	110	00	110								

LAWRENCE
TAX DISTRICT

GENERAL TAX LIST AND DUPLICATE OF REAL AND PUBLIC UTILITY PROPERTY
COUNTY REAL ESTATE TAXES AND SPECIAL ASSESSMENTS
MILTON TWP-HANGING ROCK CORP

TAX YEAR 2004
INTEREST RATE
PAGE NO 1652

[illegible]

TAX RATE	10
A/R RED FACTOR	15.4457
OTH RED FACTOR	07.2264

LAWRENCE
TAX DISTRICT

GENERAL TAX LIST AND DUPLICATE OF REAL AND PUBLIC UTILITY PROPERTY
COUNTY REAL ESTATE TAXES AND SPECIAL ASSESSMENTS

TAX YEAR 2004
INTEREST RATE
PAGE NO 1693

[illegible]

TAX RATE 10
A/R RED FACTOR 15.4457
OTH RED FACTOR 07.2264

LAWRENCE
TAX DISTRICT

GENERAL TAX LIST AND DUPLICATE OF REAL AND PUBLIC UTILITY PROPERTY
COUNTY REAL ESTATE TAXES AND SPECIAL ASSESSMENTS

09-HAMILTON TWP-HANGING ROCK CORP

01/03/05

TAX YEAR 2004
INTEREST RATE
PAGE NO 1654

OWNER'S NAME MAILING ADDRESS	DESCRIPTION			TAXES CHARGED	DECEMBER TAXES	PENALTY	JUNE TAXES	PENALTY	TOTAL DELINQUENT	C. D. DATE	MEMO
	LAND	IMPROVEMENTS	TOTAL VALUE								
HANGING ROCK, OHIO 45638 VOL 241 PG 446 PARCEL-ID 09-042-0300.000	0000.00A	RES USE CODE 500 390 00	390								
DAVIDSON, PAUL & CAROLYN 240 MAIN ST. HANGING ROCK, OHIO 45638 VOL 241 PG 446 PARCEL-ID 09-042-0400.000	-00-00 23 HANGING ROCK E SID E36 N END 0000.00A	RES USE CODE 510 1,680 13,020 14,700 HOMESITE VALUE LISTED BELOW 1,680 13,020 14,700									
DAVIDSON, PAUL & CAROLYN HANGING ROCK, OHIO VOL 248 PG 109 PARCEL-ID 09-042-0500.000	-00-00 23 HANGING ROCK ST HY EASE PARC NO203 SL E SIDE 36 0000.00A	EXM USE CODE 610 110 00	110								
DAVIDSON, PAUL B & CAROLYN R 240 MAIN ST. HANGING ROCK, OHIO 45638 VOL 573 PG 297 PARCEL-ID 09-042-0600.000	23 HANGING ROCK W SIDE 461/2 N END & E 8.25 OF VACATED ALLEY RES USE CODE 500	2,560 00	2,560								
BAILEY, JAMES & MARILYN 220 MAIN ST. HANGING ROCK, OHIO 45638 VOL 635 PG 598 PARCEL-ID 09-042-0700.000	24 HANGING ROCK N END & W 8.25 CF VACATED ALLEY LESS 8 X 13 2 RES USE CODE 510	3,860 6,960 10,820 HOMESITE VALUE LISTED BELOW 3,860 6,960 10,820									
ROBINSON, KENNETH G. & DIANA L 210 MAIN ST HANGING ROCK, OH 45638 OR 228 PG 281 PARCEL-ID 09-042-0700.001	LOT 24 HANGING ROCK PT 8.25' X 131.92 RES USE CODE 500	370 00	370								
BAILEY, JAMES & MARILYN 220 MAIN ST. HANGING ROCK, OHIO 45638 VOL 635 PG 598 PARCEL-ID 09-042-0800.000	-00-00 24 HANGING ROCK SE CO RST. HY. EASE. PARC. NO. 202 S L 0000.00A	EXM USE CODE 610 110 00	110								
PENNINGTON, CLARENCE W & RUTH A 200 MAIN ST. HANGING ROCK, OHIO 45638 OR 9 PG 523/626/528 PARCEL-ID 09-042-0900.000	-00-00 25 HANGING ROCK PT. W 32 0000.00A	RES USE CODE 510 1,490 8,510 10,000 HOMESITE VALUE LISTED BELOW 1,490 8,510 10,000									
ROBINSON, KENNETH G. 210 MAIN ST. HANGING ROCK, OHIO 45638 VOL 450 PG 476 PARCEL-ID 09-042-1000.000	-00-00 25 HANGING ROCK PT. E 50.5 0000.00A	RES USE CODE 510 2,370 21,930 24,300									

TAX RATE 10
A/R RED FACTOR 15.4457
OTH RED FACTOR 07.2264

LAWRENCE
TAX DISTRICT

GENERAL TAX LIST AND DUPLICATE OF REAL AND PUBLIC UTILITY PROPERTY
COUNTY REAL ESTATE TAXES AND SPECIAL ASSESSMENTS

09-HAMILTON TWP-HANGING ROCK CORP

01/03/05

TAX YEAR 2004
INTEREST RATE
PAGE NO 1695

OWNER'S NAME MAILING ADDRESS	DESCRIPTION			TAXES CHARGED	DECEMBER TAXES	PENALTY	JUNE TAXES	PENALTY	TOTAL DELINQUENT	C. D. DATE	MEMO
	LAND	IMPROVEMENTS	TOTAL VALUE								
		HOMESITE VALUE LISTED BELOW 2,370 21,930 24,300									
ROBINSON, WILLIAM & PATRICIA 105 MARKET ST HANGING ROCK, OHIO 45638 VOL 453 PG 569 PARCEL-ID 09-042-1100.000	-00-00 26 HANGING ROCK S1/2 0000.00A	RES USE CODE 500 2,680 00	2,680								
HANGING ROCK TOWN HOUSE VOL 88 PG 264 PARCEL-ID 09-042-1101.000	-00-00 26 HANGING ROCK 0000.00A	EXM USE CODE 640 1,920 23,280	25,200								
ROBINSON, WILLIAM & PATRICIA 105 MARKET ST. HANGING ROCK, OHIO 45638 VOL 450 PG 205 PARCEL-ID 09-042-1200.000	-00-00 26 HANGING ROCK 66 ON MARKET X 82.5 CN ALLE Y 0000.00A	RES USE CODE 500 1,490 00	1,490								
HANGING ROCK METHODIST CHURCH VOL 85 PG 40 PARCEL-ID 09-042-1201.000	26 HANGING ROCK METHODIST CHUR CH	EXM USE CODE 685 1,920 00	1,920								
ROBINSON, WILLIAM & PATRICIA 105 MARKET ST. HANGING ROCK, OHIO 45638 VOL 453 PG 569 PARCEL-ID 09-042-1300.000	-00-00 LOT 26 HANGING ROCK SFT. N1/2 MKT X 25' 0000.00A	RES USE CODE 510 910 25,630 26,540 HOMESITE VALUE LISTED BELOW 910 25,630 26,540									
CHURCH OF CHRIST IN CHRISTIAN AN OHIO CORP. PARCEL-ID 09-042-1400.000	-00-00 27 HANGING ROCK 0000.00A	EXM USE CODE 685 00 104,640	104,640								
HANGING ROCK BAPTIST CHURCH PARCEL-ID 09-042-1401.000	-00-00 27 HANGING ROCK 0000.00A	EXM USE CODE 685 3,840 00	3,840								
HANGING ROCK CHURCH OF CHRIST OF CHRISTIAN UNION, INC. P. O. BOX 4014 IRONTON, OHIO 45638 VOL 638 PG 72 PARCEL-ID 09-042-1500.000	-00-00 28 HANGING ROCK W1/2 41.25 ON MAIN ST. 0000.00A	RES USE CODE 510 1,910 8,180	10,090								
HANGING ROCK CHURCH OF CHRIST OF CHRISTIAN UNION, INC. P. O. BOX 4014 IRONTON, OHIO 45638 VOL 638 PG 72 PARCEL-ID 09-042-1600.000	-00-00 28 HANGING ROCK E1/2 41.25 ON MAIN ST. 0000.00A	RES USE CODE 500 1,910 00	1,910								

OWNER'S NAME MAILING ADDRESS	DESCRIPTION			TAXES CHARGED	DECEMBER TAXES	PENALTY	01/03/05		INTEREST RATE		PAGE NO	1696	MEMO
	LAND	IMPROVEMENTS	TOTAL VALUE				JUNE TAXES	PENALTY	TOTAL DELINQUENT	C. D. DATE			
HANGING ROCK CHURCH OF CHRIST OF CHRISTIAN UNION, INC. P. O. BOX 4014 IRONTON, OHIO 45638 VOL 638 PG 72 PARCEL-ID 09-042-1700.000	-00-00 29 SW C000.00A	29 HANGING ROCK LESS RES USE CODE 500	2,100	00	2,100								
PINE GROVE FARMS, INC. 811 NEAL AVE IRONTON, OH 45638 OR14 PG 1, 17, 33, 49 PARCEL-ID 09-042-1800.000	-00-00 29 YEASE. PARC. NO.128 X SW CCR. C000.00A	29 HANGING ROCK ST. H EXM USE CODE 610	110	00	110								
PENNINGTON, GREGORY LEE AND SON ARM JEAN 430 SCIOTO AVE HANGING ROCK, OH 45638 OR 260 PG 776 PARCEL-ID 09-043-0100.000	-00-00 30 S C000.00A	30 HANGING ROCK FR. TRIANGLE 82 1/2 ON MAIN LE RES USE CODE 500	2,160	00	2,160								
PINE GROVE FARMS, INC. 811 NEAL AVE IRONTON, OH 45638 OR14 PG 1,17,33, 49 PARCEL-ID 09-043-0200.000	-00-00 30 YEASE. PARC. NO. 128 XSE CCR. C000.00A	30 HANGING ROCK ST. H EXM USE CODE 610	110	00	110								
VILLAGE OF HANGING ROCK 100 SCIOTO AVENUE HANGING ROCK, OHIO 45638 VOL 250 PG 376 PARCEL-ID 09-043-0300.000	-00-00 31 R C000.00A	31 HANGING ROCK ST. H YEASE. PARC. NO.128ELA WHOLE F EXM USE CODE 610	40	00	40								
VILLAGE OF HANGING ROCK 100 SCIOTO AVENUE HANGING ROCK, OHIO 45638 VOL 249 PG 442 PARCEL-ID 09-043-0400.000	-00-00 31 C000.00A	31 HANGING ROCK ST.HY EASE. PARC. NO. 135LA WHOLE E EXM USE CODE 610	40	00	40								
VILLAGE OF HANGING ROCK 100 SCIOTO AVENUE HANGING ROCK, OHIO 45638 VOL 249 PG 442 PARCEL-ID 09-043-0600.000	-00-00 32 EASE.PARC.NO. 135 LA WHOLE C000.00A	32 HANGING ROCK ST.HY EXM USE CODE 610	40	00	40								
VILLAGE OF HANGING ROCK 100 SCIOTO AVENUE HANGING ROCK, OHIO 45638 VOL 249 PG 442 PARCEL-ID 09-043-0700.000	-00-00 33 2W SIDE PARC.NO. 135LA WHOLE C000.00A	33 HANGING ROCK 16 1/ EXM USE CODE 610	40	00	40								
VILLAGE OF HANGING ROCK 100 SCIOTO AVENUE HANGING ROCK, OHIO 45638 VOL 247 PG 259 PARCEL-ID 09-043-0800.000	-00-00 33 EASE. PARC. NO.136LA WHOLE 3 6 C000.00A	33 HANGING ROCK ST.HY EXM USE CODE 610	40	00	40								

[illegible]

TAX RATE 10
A/R RED FACTOR 15.4457
OTH RED FACTOR 07.2264

LAWRENCE
TAX DISTRICT

GENERAL TAX LIST AND DUPLICATE OF REAL AND PUBLIC UTILITY PROPERTY
COUNTY REAL ESTATE TAXES AND SPECIAL ASSESSMENTS
09-HAMILTON TWP-HANGING ROCK CORP

TAX YEAR 2004
INTEREST RATE
PAGE NO 1698

OWNER'S NAME MAILING ADDRESS	DESCRIPTION			TAXES CHARGED	DECEMBER TAXES	PENALTY	JUNE TAXES	PENALTY	TOTAL DELINQUENT	C. D. DATE	MEMO
	LAND	IMPROVEMENTS	TOTAL VALUE								
PARCEL-ID 09-043-1700.000	40	00	40								
VILLAGE OF HANGING ROCK 100 SCIOTO AVENUE HANGING ROCK, OHIO 45638 VOL 249 PG 444	-00-00 40,41 HANGING ROCK ST HY.EASE.PARC.NO. 145 ALA WHOL E 0000.00A	EXM USE CODE 610									
PARCEL-ID 09-043-1800.000	40	00	40								
VILLAGE OF HANGING ROCK 100 SCIOTO AVENUE HANGING ROCK, OHIO 45638 VOL 247 PG 696	-00-00 42 HANGING ROCK ST.HY EASE.PARC.NO.146 LA WHOLE 0000.00A	EXM USE CODE 610									
PARCEL-ID 09-044-0100.000	40	00	40								
ROCK HILL SCHOOL DISTRICT, BD HANGING ROCK, OHIO VOL 256 PG 195	WHOLE LOTS 43-44 W 1/2 LOT 45 HANGING ROCK ST HY EASE PARC N D 147LA	EXM USE CODE 610									
PARCEL-ID 09-044-0200.000	40	00	40								
VILLAGE OF HANGING ROCK 100 SCIOTO AVENUE HANGING ROCK, OHIO 45638 VOL 249 PG 14	-00-00 45 HANGING ROCK ST.HY EASE.PARC.NO.149 LA WHOLE E 1 0000.00A	EXM USE CODE 610									
PARCEL-ID 09-044-0300.000	40	00	40								
VILLAGE OF HANGING ROCK HANGING ROCK, OHIO 45638 VOL 247 PG 257	HANGING ROCK 46 E SIDE E 47 W SIDE ST HWY EASE 152LA	EXM USE CODE 610									
PARCEL-ID 09-044-0400.000	1,440	00	1,440								
VILLAGE OF HANGING ROCK 100 SCIOTO AVENUE HANGING ROCK, OHIO 45638 VOL 247 PG 267	-00-00 46,47,48 HANGING ROCK KAHNS S.D. 1-2-3 ST. HY.EASE 0000.00A	EXM USE CODE 610									
PARCEL-ID 09-044-0500.000	40	00	40								
STEWART, HENRY HANGING ROCK, OHIO 45638	-00-00 46,47,48 HANGING ROCK KAHNS S.D. 4,5 ST.HY. EASE.PA R 0000.00A	EXM USE CODE 610									
PARCEL-ID 09-044-0600.000	110	00	110								
VILLAGE OF HANGING ROCK 100 SCIOTO AVENUE HANGING ROCK, OHIO 45638 VOL 247 PG 257	-00-00 46,47,48 HANGING ROCK KAHNS S.D. 6-7-8 ST. HY.EASE 0000.00A	EXM USE CODE 610									
PARCEL-ID 09-044-0700.000	40	00	40								
ROBERTS, LOLA P. 712 NO. 6TH ST IRONTON, OH 45638	19-1-12 VAC LOT 49 HANGING ROC K .19AC	RES USE CODE 500									

TAX RATE 10
A/R RED FACTOR 15.4457
OTH RED FACTOR 07.2264

LAWRENCE
TAX DISTRICT

GENERAL TAX LIST AND DUPLICATE OF REAL AND PUBLIC UTILITY PROPERTY
COUNTY REAL ESTATE TAXES AND SPECIAL ASSESSMENTS
09-HAMILTON TWP-HANGING ROCK CORP

TAX YEAR 2004
INTEREST RATE
PAGE NO 1699

OWNER'S NAME MAILING ADDRESS	DESCRIPTION			TAXES CHARGED	DECEMBER TAXES	PENALTY	JUNE TAXES	PENALTY	TOTAL DELINQUENT	C. D. DATE	MEMO
	LAND	IMPROVEMENTS	TOTAL VALUE								
VOL 622 PG 64 PARCEL-ID 09-044-0800.000	70	00	70								
RUTLEDGE, MARK P.O. BOX 4078 IRONTON, OHIO 45638 OR 177 PG 7	19-1-12 VAC LOT 50 HANGING ROC K & ADJ 1 1/2 ALLEY .21AC	RES USE CODE 500									
PARCEL-ID 09-044-0900.000	790	00	790								
10-08-04 39.03 ROBERTS, LOLA PATRICIA & RALPH 712 NO 6TH ST IRONTON, OHIO 45638 OR 77 PG 1	19-1-12 PT ORIGINAL TWN OF IRO NTON LESS 1.64AC BAL 1.01AC	COM USE CODE 400									
PARCEL-ID 09-044-1000.000	3,080	00	3,080								
MCCOMAS, ALAN V. AND CYNTHIA 9109 CREIGHTON DR. POWELL, OH 43065 OR 77 PG 3	19-1-12 PT ORIGINAL TWN OF IRO NTON PT 1.64AC	COM USE CODE 430									
PARCEL-ID 09-044-1000.001	8,120	6,930	15,050								
ROBERTS, LOLA P. 712 NO. 6TH ST IRONTON, OH 45638 VOL 622 PG 64	19-1-12 VAC LOT 54 HANGING ROC K .21AC	RES USE CODE 500									
PARCEL-ID 09-044-1300.000	790	00	790								
ROBERTS, LOLA P. 712 NO. 6TH ST IRONTON, OH 45638 VOL 622 PG 64	19-1-12 VAC LOT 55 HANGING ROC K & ADJ 3 ALLEY .27AC	RES USE CODE 500									
PARCEL-ID 09-044-1400.000	920	00	920								
LAYNE, CAROLYN S. 2703 NO SECOND STREET IRONTON, OHIO 45638	19-01-12 VAC LOT 60 HANGING RO CK AND ADJ 3 ALLEY .30AC	RES USE CODE 510									
PARCEL-ID 09-045-0100.000	970	18,450	19,420								
LAYNE, CAROLYN S. 2703 NO SECOND STREET IRONTON, OHIO 45638 VOL 596 PG 321	19-01-12 VAC LOT 61 HANGING RO CK LESS E 12' .24AC	RES USE CODE 500									
PARCEL-ID 09-045-0200.000	860	00	860								
MATT'S ENTERPRISES INC. 1068 PORT RD WURLAND, KY 41104 PLAT 10 PG 42	19-1-12 PT ORGINIAL TOWN OF HA NGING ROCK 1.91ACRES	RES USE CODE 500									
PARCEL-ID 09-045-0200.001	2,070	00	2,070								

TAX RATE 10
A/R RED FACTOR 15.4457
OTH RED FACTOR 07.2264

LAWRENCE
TAX DISTRICT

GENERAL TAX LIST AND DUPLICATE OF REAL AND PUBLIC UTILITY PROPERTY
COUNTY REAL ESTATE TAXES AND SPECIAL ASSESSMENTS

09-HAMILTON TWP-HANGING ROCK CORP

01/03/05

TAX YEAR 2004
INTEREST RATE
PAGE NO 1700

OWNER'S NAME MAILING ADDRESS	DESCRIPTION			TAXES CHARGED	DECEMBER TAXES	PENALTY	JUNE TAXES	PENALTY	TOTAL DELINQUENT	C. D. DATE	MEMO
	LAND	IMPROVEMENTS	TOTAL VALUE								
PAYNE, JAMES L. & MADELOH H. WRONG ADDRESS 41101 VOL 536 PG 315 PARCEL-ID 09-045-0800.000	-00-00 67 HANGING ROCK 0000.00A RES USE CODE	500	770	00	770						
MOORE, SAMUEL & ANNA C/O BILL MOORE 2607 N. 3RD ST. IRONTON, OHIO 45638 VOL 193 PG 629 PARCEL-ID 09-045-1700.000	-00-00 76 HANGING ROCK 0000.00A RES USE CODE	500	770	00	770						
MOORE, SAMUEL & ANNA C/O BILL MOORE 2607 N. 3RD ST. IRONTON, OHIO 45638 VOL 193 PG 629 PARCEL-ID 09-045-1800.000	-00-00 77 HANGING ROCK 0000.00A RES USE CODE	545	770	00	770						
LARGE, WILLARD & BRENDA GAIL 2603 NO. 2ND. ST. IRONTON, OHIO 45638 VOL 511 PG 201 PARCEL-ID 09-046-0700.000	19-1-12 VAC LOT 84 HANGING ROC K & ADJ 2 & 2 1/2 ALLEYS .21AC RES USE CODE	500	790	00	790						
LARGE, WILLARD & BRENDA GAIL 2603 NO. 2ND. ST. IRONTON, OHIO 45638 VOL 511 PG 201 PARCEL-ID 09-046-0800.000	19-1-12 VAC LOT 85 HANGING ROC K & ADJ 2 & 2 1/2 ALLEYS .21AC RES USE CODE	500	790	00	790						
LARGE, WILLARD & BRENDA GAIL 2603 NO. 2ND. ST. IRONTON, OHIO 45638 VOL 514 PG 428 PARCEL-ID 09-046-0900.000	-00-00 86 HANGING ROCK 0000.00A RES USE CODE	500	770	00	770						
LARGE, WILLARD & BRENDA GAIL 2603 NO. 2ND. ST. IRONTON, OHIO 45638 VOL 514 PG 428 PARCEL-ID 09-046-1000.000	-00-00 87 HANGING ROCK 0000.00A RES USE CODE	500	770	00	770						
LARGE, WILLARD & BRENDA GAIL 2603 NO. 2ND. ST. IRONTON, OHIO 45638 VOL 511 PG 201 PARCEL-ID 09-046-1100.000	19-1-12 VACATED LOT 88 HANGING ROCK & ADJ 2 1/2 ALLEY .19AC RES USE CODE	500	70	00	70						
LARGE, WILLARD & BRENDA GAIL 2603 NO. 2ND. ST. IRONTON, OHIO 45638 VOL 511 PG 201 PARCEL-ID 09-046-1200.000	19-01-12 VAC LOT 89 HANGING RO CK & ADJ 2 1/2 ALLEY .19AC RES USE CODE	500	70	00	70						
LARGE, WILLARD DAVID, JR. 2603 NO. 2ND. ST.	19-1-12 VAC LOT 94 HANGING ROC K & ADJ WOOD ST & 2 1/2 ALLEY										

TAX RATE 10
A/R RED FACTOR 15.4457
OTH RED FACTOR 07.2264

LAWRENCE
TAX DISTRICT

GENERAL TAX LIST AND DUPLICATE OF REAL AND PUBLIC UTILITY PROPERTY
COUNTY REAL ESTATE TAXES AND SPECIAL ASSESSMENTS

09-HAMILTON TWP-HANGING ROCK CORP

01/03/05

TAX YEAR 2004
INTEREST RATE
PAGE NO 1701

OWNER'S NAME MAILING ADDRESS	DESCRIPTION			TAXES CHARGED	DECEMBER TAXES	PENALTY	JUNE TAXES	PENALTY	TOTAL DELINQUENT	C. D. DATE	MEMO
	LAND	IMPROVEMENTS	TOTAL VALUE								
IRONTON, OHIO 45638 VOL 497 PG 628 PARCEL-ID 09-046-1700.000	.28AC 930	RES USE CODE 18,900	510 19,830								
LARGE, WILLARD & BRENDA GAIL 2603 NO. 2ND. ST. IRONTON, OHIO 45638 VOL 511 PG 201 PARCEL-ID 09-046-1800.000	19-1-12 VAC LOT 95 HANGING ROC K & ADJ WOOD ST & 2 1/2 ALLEY .28AC RES USE CODE	500	930	00	930						
LARGE, WILLARD & BRENDA GAIL 2603 NO. 2ND. ST. IRONTON, OHIO 45638 VOL 514 PG 428 PARCEL-ID 09-047-0100.000	-00-00 96 HANGING ROCK 0000.00A RES USE CODE	500	770	00	770						
LARGE, WILLARD & BRENDA GAIL 2603 NO. 2ND. ST. IRONTON, OHIO 45638 VOL 514 PG 428 PARCEL-ID 09-047-0200.000	-00-00 97 HANGING ROCK 0000.00A RES USE CODE	500	770	00	770						
PYLES, DOROTHY E. & VINCENT PYLES LES LIFE EST. TERESA ANN BOLL P.O. BOX 722 IRONTON, OHIO 45638 OR 287 PG 304 PARCEL-ID 09-047-0300.000	19-1-12 LOT 98 HANGING ROCK & VAC WOOD ST & 2 1/2 ALLEY RES USE CODE	500	90	00	90						
04-15-04 TRNSF FROM 09-047-0300.000	SWINFORD, DOROTHY E.										
SWINFORD, DOROTHY E. P.O. BOX 722 IRONTON, OHIO 45638 VOL 405 PG 283 PARCEL-ID 09-047-0300.000	19-1-12 LOT 98 HANGING ROCK & VAC WOOD ST & 2 1/2 ALLEY RES USE CODE	500	00	00	00						
04-15-04 TRNSF TO 09-047-0300.000	PYLES, DOROTHY E. & VINCENT										
MATTS ENTERPRISES 1068 PORT RD MURLAND, KY 41104 PLAT 10 PG 42 PARCEL-ID 09-047-0400.000	19-1-12 PT ORGINIAL TOWN OF HA NGING ROCK .65ACS RES USE CODE	500	230	00	230						
HAMLIN, ULYSSES JR, ETAL & MATTS ENTERPRISES, INC. P.O. BOX 186 IRONTON, OHIO 45638 PARCEL-ID 09-047-0800.000	19-1-12 LOT 103 HANGING ROCK & VAC ADJ. 11/2 ALLEY COM USE CODE	400	210	00	210						
PYLES, DOROTHY E. & VINCENT PYLES LES LIFE EST TERESA ANN BOLL P.O. BOX 722 IRONTON, OHIO 45638 OR 287 PG 304	19-1-12 LOT 105 HANGING ROCK & VAC 21/2 ALLEY .19AC RES USE CODE	500	60	00	60						

OWNER'S NAME MAILING ADDRESS	DESCRIPTION			TAXES CHARGED	DECEMBER TAXES	PENALTY	JUNE TAXES	PENALTY	TOTAL DELINQUENT	C. D. DATE	MEMO
	LAND	IMPROVEMENTS	TOTAL VALUE								
PARCEL-ID 09-047-1200.000											
04-15-04 TRNSF FROM 09-047-1200.000	SWINFORD, DOROTHY E.										
SWINFORD, DOROTHY E. P.O. BOX 722 IRONTON, OHIO 45638 VOL 406 PG 97	19-1-12 LOT 105 HANGING ROCK & VAC 2 1/2 ALLEY .15AC		RES USE CODE 500								
PARCEL-ID 09-047-1200.000	00	00	00								
04-15-04 TRNSF TO 09-047-1200.000	PYLES, DOROTHY E. & VINCE										
SISLER, LEE 2245 SUPERIOR SPRINGFIELD, OHIO 45505-000 VOL 419 PG 593	-00-00 HANGING ROCK 106 WHOL E107 NW SIDE C000.00A		RES USE CODE 500	4/18/05							
PARCEL-ID 09-047-1300.000	120	00	120	Willard D. Brunda & Large							
SISLER, LEE 175 PLEASANT ST. HANGING ROCK, OHIO VOL 248 PG 54	-00-00 107 HANGING ROCK ST. H YEASE. PARC. NO. 210 G S SE SIDE C000.00A		EXM USE CODE 610	4/18/05 Same							
PARCEL-ID 09-047-1400.000	00	00	00								
PYLES, DOROTHY E. & VINCENT LES LIFE EST. TERESA ANN BOLL P.O. BOX 722 IRONTON, OHIO 45638 OR 287 PG 304	19-1-12 LOT 108 HANGING ROCK & VAC 2 1/2 ALLEY		RES USE CODE 510								
PARCEL-ID 09-047-1500.000	60	5,060	5,120								
04-15-04 TRNSF FROM 09-047-1500.000	SWINFORD, DOROTHY E.										
SWINFORD, DOROTHY E. P.O. BOX 722 IRONTON, OHIO 45638 VOL 406 PG 97	19-1-12 LOT 108 HANGING ROCK & VAC 2 1/2 ALLEY		RES USE CODE 510								
PARCEL-ID 09-047-1500.000	00	00	00								
04-15-04 TRNSF TO 09-047-1500.000	PYLES, DOROTHY E. & VINCE										
MATTS ENTERPRISES, INC. 1068 PORT RD MURLAND, KY 41104 PLAT 10 PG 42	19-1-12 PT ORIGINAL TOWN OF HAN GING ROCK 6.08AC		COM USE CODE 400								
PARCEL-ID 09-048-0100.000	9,270	00	9,270								
BLANKENSHIP, DAVID & FAYE 142 C/O DAVID & FAYE BLANKENSHIP 2413 NO. 2ND ST. IRONTON, OHIO 45638 VOL 580 PG 569	1 CLARKS 2ND ADD BLK A & PT VA C FGERS ST 25X132		RES USE CODE 500								
PARCEL-ID 09-048-0300.000	3,210	00	3,210								

[illegible]

OWNER'S NAME MAILING ADDRESS				DESCRIPTION		TAXES CHARGED	DECEMBER TAXES	PENALTY	JUNE TAXES	PENALTY	TOTAL DELINQUENT	C. D. DATE	MEMO
		LAND	IMPROVEMENTS	TOTAL VALUE									
IRONTON, OHIO 45638		0000.00A	RES USE CODE	500									
VOL 341 PG 603													
PARCEL-ID 09-048-1300.000		2,050	00	2,050									
WAGINGER, ANDREW JAMES & BARBARA		-00-00 10 CLARKS SECOND ADD.											
2321 NO. 2ND. ST.		BLOCK A											
IRONTON, OHIO 45638		0000.00A	RES USE CODE	500									
VOL 341 PG 603													
PARCEL-ID 09-048-1400.000		20,670	00	20,670									
WAGINGER, ANDREW JAMES & BARBARA		-00-00 11 CLARKS SECOND ADD.											
2321 NO. 2ND. ST.		BLOCK A											
IRONTON, OHIO 45638		0000.00A	RES USE CODE	500									
VOL 341 PG 603													
PARCEL-ID 09-048-1500.000		2,050	00	2,050									
WAGINGER, ANDREW JAMES & BARBARA		-00-00 12 CLARKS SECOND ADD.											
2321 NO. 2ND. ST.		BLOCK A											
IRONTON, OHIO 45638		0000.00A	RES USE CODE	510									
VOL 341 PG 603													
PARCEL-ID 09-048-1600.000		2,050	21,630	23,680									
		HOMESITE VALUE LISTED BELOW											
		2,050	21,630	23,680									
WAGINGER, ANDREW JAMES & BARBARA		-00-00 13 CLARKS SECOND ADD.											
2321 NO. 2ND. ST.		BLOCK A											
IRONTON, OHIO 45638		0000.00A	RES USE CODE	599									
VOL 341 PG 603													
PARCEL-ID 09-048-1700.000		2,050	810	2,860									
WAGINGER, ANDREW J. & BARBARA		-00-00 14 CLARKS SECOND ADD.											
C/O ANDREW WAGINER		BLOCK A											
2321 NO. 2ND. ST.		0000.00A		RES USE CODE 599									
IRONTON, OHIO 45638													
VOL 341 PG 603		2,050	00	2,050									
PARCEL-ID 09-048-1800.000													
WAGINGER, ANDREW AND BARBARA		-00-00 15 CLARKS SECOND ADD.											
2321 NO. 2ND. ST.		BLOCK A											
IRONTON, OHIO 45638		0000.00A	RES USE CODE	599									
VOL 341 PG 603													
PARCEL-ID 09-049-0100.000		2,050	490	2,540									
WAGINGER, ANDREW & BARBARA		-00-00 16 CLARKS SECOND ADD.											
2321 NO. 2ND. ST.		BLOCK A											
IRONTON, OHIO 45638		0000.00A	RES USE CODE	599									
VOL 341 PG 603													
PARCEL-ID 09-049-0200.000		2,050	140	2,190									
WAGINGER, PAUL J & MARILYN K		-00-00 17,18 CLARKS SECOND											
2329 HAMILTON ST.		ADD. BLOCK A											
IRONTON, OHIO 45638-792		0000.00A	RES USE CODE	510									
PARCEL-ID 09-049-0300.000		4,100	10,930	15,030									
		HOMESITE VALUE LISTED BELOW											
		4,100	10,930	15,030									

[illegible]

[illegible][illegible]

TAX RATE 10
A/R RED FACTOR 15.4457
OTH RED FACTOR 07.2264

LAWRENCE
TAX DISTRICT

GENERAL TAX LIST AND DUPLICATE OF REAL AND PUBLIC UTILITY PROPERTY
COUNTY REAL ESTATE TAXES AND SPECIAL ASSESSMENTS
09-HAMILTON TWP-HANGING ROCK CORP

01/03/05

TAX YEAR 2004
INTEREST RATE
PAGE NO 1708

OWNER'S NAME MAILING ADDRESS	DESCRIPTION			TAXES CHARGED	DECEMBER TAXES	PENALTY	JUNE TAXES	PENALTY	TOTAL DELINQUENT	C. D. DATE	MEMO
	LAND	IMPROVEMENTS	TOTAL VALUE								
DR 205 PG 613 PARCEL-ID 09-050-0800.000	11,170	00	11,170								
GRIFITH, MARY M. 2313 HAMILTON ST IRONTON, OHIO 45638 DR 205 PG 613 PARCEL-ID 09-050-0900.000	-00-00 CLARKS SECOND ADD. PT BLOCK I 0000.09A	RES USE CODE 500	1,400								
BLANKENSHIP, DAVID M. & FAYE W 142 C/O DAVID & FAYE BLANKENSHIP 2413 NO. 2ND ST. IRONTON, OHIO 45638 VOL 496 PG 390 PARCEL-ID 09-050-1100.000	1-6 CLARKS 2ND ADD BLK J & VAC ROGERS ST 25 X 132 RES USE CODE 500		13,450								
JESSIE, SUSAN E. & JOHN 51 ST. RT. 650 IRONTON, OHIO 45638 VOL 638 PG 162 PARCEL-ID 09-050-1100.001	LOT 7,8,9,10 CLARK SECOND ADD BLOCK J. RES USE CODE 510		8,190	16,370	24,560						
BLANKENSHIP, DAVID M. & FAYE W 142 C/O DAVID & FAYE BLANKENSHIP 2413 NO. 2ND ST. IRONTON, OHIO 45638 VOL 496 PG 390 PARCEL-ID 09-050-1200.000	LOTS 19 & 20 CLARKS SECOND ADD BLOCK J RES USE CODE 500		4,100	00	4,100						
JESSIE, SUSAN E. & JOHN 51 ST. RT. 650 IRONTON, OHIO 45638 VOL 638 PG 162 PARCEL-ID 09-050-1200.001	LOT 11-18 INCL CLARKS SECOND A DD BLOCK J RES USE CODE 500		13,110	00	13,110						
BLANKENSHIP, DAVID M. & FAYE W 142 C/O DAVID & FAYE BLANKENSHIP 2413 NO. 2ND ST. IRONTON, OHIO 45638 VOL 496 PG 390 PARCEL-ID 09-050-1300.000	-00-00 21-24 CLARKS SECOND ADD. INCL. BLOCK J 0000.00A	RES USE CODE 500	8,190	00	8,190						
BLANKENSHIP, DAVID M. & FAYE W 142 C/O DAVID & FAYE BLANKENSHIP 2413 NO. 2ND ST. IRONTON, OHIO 45638 VOL 496 PG 390 PARCEL-ID 09-050-1300.000	1 CLARKS 2ND ADD BLK Q & VAC 3 RD AVE 25X115 RES USE CODE 500		70	00	70						

TAX RATE 10
A/R RED FACTOR 15.4457
OTH RED FACTOR 07.2264

LAWRENCE
TAX DISTRICT

GENERAL TAX LIST AND DUPLICATE OF REAL AND PUBLIC UTILITY PROPERTY
COUNTY REAL ESTATE TAXES AND SPECIAL ASSESSMENTS
09-HAMILTON TWP-HANGING ROCK CORP

01/03/05

TAX YEAR 2004
INTEREST RATE
PAGE NO 1709

OWNER'S NAME MAILING ADDRESS	DESCRIPTION			TAXES CHARGED	DECEMBER TAXES	PENALTY	JUNE TAXES	PENALTY	TOTAL DELINQUENT	C. D. DATE	MEMO
	LAND	IMPROVEMENTS	TOTAL VALUE								
45638 VOL 496 PG 390 PARCEL-ID 09-050-1500.000											
BLANKENSHIP, DAVID M. & FAYE W 142 C/O DAVID & FAYE BLANKENSHIP 2413 NO. 2ND ST. IRONTON, OHIO 45638 VOL 496 PG 390 PARCEL-ID 09-050-1600.000	-00-00 2CLARKS SECOND ADD. 3 & N1/2 ALLEY BLOCKQ 0000.00A	RES USE CODE 500	90	00	90						
BLANKENSHIP, DAVID M. & FAYE W 142 C/O DAVID & FAYE BLANKENSHIP 2413 NO. 2ND ST. IRONTON, OHIO 45638 VOL 496 PG 390 PARCEL-ID 09-050-1700.000	4 CLARKS 2ND ADD BLK Q N1/2 AL LEY & VAC 3RD AVE 44X125 RES USE CODE 500		110	00	110						
BLANKENSHIP, DAVID M. & FAYE W 142 C/O DAVID & FAYE BLANKENSHIP 2413 NO. 2ND ST. IRONTON, OHIO 45638 VOL 496 PG 390 PARCEL-ID 09-050-1800.000	5,10 CLARKS 2ND ADD GLK Q N 1/ 2ALLEY & VAC 3RD AVE 262X165 RES USE CODE 500		280	00	280						
BLANKENSHIP, DAVID M. & FAYE W 142 C/O DAVID & FAYE BLANKENSHIP 2413 NO. 2ND ST. IRONTON, OHIO 45638 VOL 496 PG 390 PARCEL-ID 09-051-0100.000	11-20 CLARKS 2ND ADD BLKQ N1/2 ALL VAC RDG ST 264X132 3RDST 2 89X25	COM USE CODE 499	11,280	18,060	29,340						
BLANKENSHIP, DAVID M. & FAYE W 142 C/O DAVID & FAYE BLANKENSHIP 2413 NO. 2ND ST. IRONTON, OHIO 45638 VOL 496 PG 390 PARCEL-ID 09-051-0200.000	-00-00 21,22,23 CLARKS SECON DADD. & S1/2 ALLEY BLOCK Q 0000.00A	RES USE CODE 500	10	00	10						
BLANKENSHIP, DAVID M. & FAYE W 142 C/O DAVID & FAYE BLANKENSHIP 2413 NO. 2ND ST. IRONTON, OHIO 45638 VOL 496 PG 390 PARCEL-ID 09-051-0300.000	-00-00 24-28 CLARKS SECOND ADD. INCL. & S1/2 ALLEY B L 0000.00A	RES USE CODE 500	270	00	270						

TAX RATE 10
A/R RED FACTOR 15.4457
OTH RED FACTOR 07.2264

LAWRENCE
TAX DISTRICT

GENERAL TAX LIST AND DUPLICATE OF REAL AND PUBLIC UTILITY PROPERTY
COUNTY REAL ESTATE TAXES AND SPECIAL ASSESSMENTS
09-HAMILTON TWP-HANGING ROCK CORP

TAX YEAR 2004
INTEREST RATE
PAGE NO 1710

01/03/05

OWNER'S NAME MAILING ADDRESS	DESCRIPTION			TAXES CHARGED	DECEMBER TAXES	PENALTY	JUNE TAXES	PENALTY	TOTAL DELINQUENT	C. D. DATE	MEMO
	LAND	IMPROVEMENTS	TOTAL VALUE								
BLANKENSHIP, DAVID M. & FAYE M. 142 C/O DAVID & FAYE BLANKENSHIP 2413 NO. 2ND ST. IRONTON, OHIO 45638 VOL 509 PG 38 PARCEL-ID 09-051-0500.000	-00-00 1-10 CLARKS SECOND AD DINCL. BLOCK R C000.00A	COM USE CODE 400	120	00	120						
BLANKENSHIP, DAVID M. & FAYE M. 142 C/O DAVID & FAYE BLANKENSHIP 2413 NO. 2ND ST. IRONTON, OHIO 45638 PLAT 8 PG 123 PARCEL-ID 09-051-0600.000	11,12,13,14 CLARKS 2ND ADD BLK R & VAC ROGERS ST 25X132	RES USE CODE 500	9,360	00	9,360						
BLANKENSHIP, DAVID M. & FAYE M. 142 C/O DAVID & FAYE BLANKENSHIP 2413 NO. 2ND ST. IRONTON, OHIO 45638 PLST 8 PG 123 PARCEL-ID 09-051-0700.000	15,16 CLARKS 2ND ADD BLK R VAC ROG ST 88X25 VAC 3RD AVE 25X1 32	RES USE CODE 500	410	00	410						
BLANKENSHIP, DAVID M. & FAYE M. 142 C/O DAVID & FAYE BLANKENSHIP 2413 NO. 2ND ST. IRONTON, OHIO 45638 PLAT 8 PG 123 PARCEL-ID 09-051-0800.000	17,18 CLARKS 2ND ADD BLK R & V AC 3RD AVE 88X25	RES USE CODE 500	220	00	220						
BLANKENSHIP, DAVID M. & FAYE M. 142 C/O DAVID & FAYE BLANKENSHIP 2413 NO. 2ND ST. IRONTON, OHIO 45638 PLAT 8 PG 123 PARCEL-ID 09-051-0900.000	19,20 CLARKS 2ND ADD BLK R & V AC 3RD AVE 88 X 25	RES USE CODE 500	220	00	220						
BLANKENSHIP, DAVID M. & FAYE M. 142 C/O DAVID & FAYE BLANKENSHIP 2413 NO. 2ND ST. IRONTON, OHIO 45638 PLAT 8 PG 123 PARCEL-ID 09-051-1000.000	21-28 CLARKS 2ND ADD BLK R & V AC 3RD AVE 25X331.5	RES USE CODE 500	420	00	420						
MATTS ENTERPRISE, INC.	-00-00 1-7 CLARKS SECOND ADD										

TAX RATE 10
A/R RED FACTOR 15.4457
OTH RED FACTOR 07.2264

LAWRENCE
TAX DISTRICT

GENERAL TAX LIST AND DUPLICATE OF REAL AND PUBLIC UTILITY PROPERTY
COUNTY REAL ESTATE TAXES AND SPECIAL ASSESSMENTS
09-HAMILTON TWP-HANGING ROCK CORP

TAX YEAR 2004
INTEREST RATE
PAGE NO 1711

01/03/05

OWNER'S NAME MAILING ADDRESS	DESCRIPTION			TAXES CHARGED	DECEMBER TAXES	PENALTY	JUNE TAXES	PENALTY	TOTAL DELINQUENT	C. D. DATE	MEMO
	LAND	IMPROVEMENTS	TOTAL VALUE								
1068 PORT RD WURLAND, KY 41104 PARCEL-ID 09-051-1200.000	-INCL. BLOCK S C000.00A	RES USE CODE 500	27,080	00	27,080						
MATTS ENTERPRISES, INC. 1068 PORT RD WURLAND, KY 41104 PARCEL-ID 09-051-1400.000	-00-00 1-6 CLARKS SECOND ADD BLOCK T C000.00A	RES USE CODE 500	15,530	00	15,530						
CITY OF IRONTON, OHIO IRONTON, OHIO PARCEL-ID 09-051-1401.000	-00-00 CLARKS 2ND ADD LOTS 1-6I NCL 41-43 INCL & 46 BLOCK W. EXM USE CODE 640		1,870	00	1,870						
MAYNARD, EDWARD 804 NASTIN AVE. IRONTON, OHIO 45638 VOL 510 PG 423 PARCEL-ID 09-051-1500.000	-00-00 44 CLARKS SECOND ADD. 45 BLOCK W C000.00A	RES USE CODE 500	4,460	00	4,460						
NORFOLK & WESTERN RAILWAY CO. ROANCKE, VIRGINIA VOL 249 PG 296 PARCEL-ID 09-051-1700.000	-00-00 1-4 INCL ST HY NO158BL ANFTS 1,2,3 & NO158ARY SPTS 1,2 C000.00A	EXM USE CODE 610	110	00	110						
NORFOLK & WESTERN RAILWAY CO. ROANCKE, VIRGINIA VOL 249 PG 288 PARCEL-ID 09-051-1800.000	-00-00 5-15 IN. ST HY NO158CR YNFTS LOTS 5-15 INCL ALL LOTS 16 P C000.00A	EXM USE CODE 610	110	00	110						
CITY OF IRONTON, OHIO IRONTON, OHIO PARCEL-ID 09-051-1801.000	-00-00 CLARKS SECOND ADD. S PTS LOTS 5-15 INCL ALL LOTS 16 C000.00A	EXM USE CODE 640	1,290	00	1,290						
NORFOLK & WESTERN RAILWAY CO. ROANCKE, VIRGINIA VOL 249 PG 286 PARCEL-ID 09-052-0100.000	-00-00 55,56 CLARKS SECOND ADD. ST HY EASE. PARC. NO. 158 B R C000.00A	EXM USE CODE 610	110	00	110						
VILLAGE OF HANGING ROCK 100 SCIOTO AVENUE HANGING ROCK, OHIO 45638 VOL 248 PG 165 PARCEL-ID 09-052-0200.000	-00-00 55,56 CLARKS 2ND ADD. SFTS & ST HY NO158GS W ENDS LOT S C000.00A	EXM USE CODE 610	40	00	40						

TAX RATE 10
A/R RED FACTOR 15.4457
OTH RED FACTOR 07.2264

LAWRENCE
TAX DISTRICT

GENERAL TAX LIST AND DUPLICATE OF REAL AND PUBLIC UTILITY PROPERTY
COUNTY REAL ESTATE TAXES AND SPECIAL ASSESSMENTS

09-HAMILTON TWP-HANGING ROCK CORP

01/03/05

TAX YEAR 2004
INTEREST RATE
PAGE NO 1712

OWNER'S NAME MAILING ADDRESS	DESCRIPTION			TAXES CHARGED	DECEMBER TAXES	PENALTY	JUNE TAXES	PENALTY	TOTAL DELINQUENT	C. D. DATE	MEMO
	LAND	IMPROVEMENTS	TOTAL VALUE								
VILLAGE OF HANGING ROCK 100 SCIOTO AVENUE HANGING ROCK, OHIO 45638 VOL 248 PG 167 PARCEL-ID 09-052-0400.000	-00-00 1-4 CLARKS SECOND ADD ST.HY.EASE.PARC.NO. 158 ALA W 0000.00A EXM USE CODE 610	40	00	40							
VILLAGE OF HANGING ROCK 100 SCIOTO AVENUE HANGING ROCK, OHIO 45638 VOL 247 PG 662 PARCEL-ID 09-052-0500.000	-00-00 5 CLARKS SECOND ADD ST.HY.EASE.PARC.NO. 159 LA W H 0000.00A EXM USE CODE 610	40	00	40							
VILLAGE OF HANGING ROCK 100 SCIOTO AVENUE HANGING ROCK, OHIO 45638 VOL 248 PG 167 PARCEL-ID 09-052-0600.000	-00-00 6-9 CLARKS SECOND ADD ST.HY.EASE.PARC.NO. 158 CLA W 0000.00A EXM USE CODE 610	40	00	40							
VILLAGE OF HANGING ROCK 100 SCIOTO AVENUE HANGING ROCK, OHIO 45638 VOL 249 PG 294 PARCEL-ID 09-052-0700.000	-00-00 10 CLARKS SECOND ADD ST.HY.EASE.PARC.NO. 160 LA N 0000.00A EXM USE CODE 610	40	00	40							
NORFOLK & WESTERN RAILWAY CO. ROANOKE, VIRGINIA VOL 249 PG 282 PARCEL-ID 09-052-0800.000	-00-00 10 CLARKS SECOND ADD ST.HY.EASE.PARC.NO. 160 RY P T 0000.00A EXM USE CODE 610	110	00	110							
NORFOLK & WESTERN RAILWAY CO. ROANOKE, VIRGINIA VOL 249 PG 250 PARCEL-ID 09-052-0900.000	-00-00 11-23ST HY NO158ELA N PTS LOTS11-19&NO158 DRY S LO T 0000.00A EXM USE CODE 610	110	00	110							
CITY OF IRONTON, OHIO IRONTON, OHIO PARCEL-ID 09-052-0901.000	-00-00 CLARKS SECOND ADD. S PTS LOTS 21-23 INCL BLOCK Y 0000.00A EXM USE CODE 640	500	00	500							
BLAIR, DONALD R. & ANN L. 1221 NO. 2ND STREET IRONTON, OHIO 45638-000 VOL 408 PG 577 PARCEL-ID 09-052-1000.000	-00-00 24,25,26 CLARKS SECON DAID. S PT. BLOCK Y 0000.00A RES USE CODE 500	3,410	00	3,410							
NORFOLK & WESTERN RAILWAY CO. ROANOKE, VIRGINIA VOL 249 PG 71 PARCEL-ID 09-052-1100.000	-00-00 24,25,26 CLARKS SECON DAID.ST.HY.EASE.PARC. NO.159 R 0000.00A EXM USE CODE 610	110	00	110							

TAX RATE 10
A/R RED FACTOR 15.4457
OTH RED FACTOR 07.2264

LAWRENCE
TAX DISTRICT

GENERAL TAX LIST AND DUPLICATE OF REAL AND PUBLIC UTILITY PROPERTY
COUNTY REAL ESTATE TAXES AND SPECIAL ASSESSMENTS

09-HAMILTON TWP-HANGING ROCK CORP

01/03/05

TAX YEAR 2004
INTEREST RATE
PAGE NO 1713

OWNER'S NAME MAILING ADDRESS	DESCRIPTION			TAXES CHARGED	DECEMBER TAXES	PENALTY	JUNE TAXES	PENALTY	TOTAL DELINQUENT	C. D. DATE	MEMO
	LAND	IMPROVEMENTS	TOTAL VALUE								
CITY OF IRONTON, OHIO IRONTON, OHIO PARCEL-ID 09-052-1101.000	-00-00 CLARKS SECOND ADD LOT SS PTS 27-32 ALL 33 S. PTS 34- 3 0000.00A EXM USE CODE 640	420	00	420							
NORFOLK & WESTERN RAILWAY CO. ROANOKE, VIRGINIA VOL 249 PG 284 PARCEL-ID 09-052-1200.000	-00-00 34,35 CLARKS SECONAD DST.HY.EASE.PARC.NO. 158 FRY N 0000.00A EXM USE CODE 610	110	00	110							
NORFOLK & WESTERN RAILWAY CO. ROANOKE, VIRGINIA VOL 249 PG 292 PARCEL-ID 09-052-1300.000	-00-00 27-32 CLARKS SECONAD DST.HY.EASE.PARC.NO. 158 ERY N 0000.00A EXM USE CODE 610	00	00	00							
SYDOW, STEPHEN J & LINDA L 1720 THOMAS ST IRONTON, OHIO 45638 VOL 579 PG 384 PARCEL-ID 09-052-1500.000	-00-00 1 HUBBARDSVILLE LESS RIGHT OF WAY BLOCK 1 0000.00A COM USE CODE 442	5,180	14,820	20,000							
SYDOW, STEPHEN J & LINDA L R 2 IRONTON, OHIO VOL 579 PG 384 PARCEL-ID 09-052-1600.000	-00-00 1 HUBBARDSVILLE ST.HY EASE.PARC.NO.161 BLOCK 1 0000.00A EXM USE CODE 610	110	00	110							
PEMBERTON, LINDSEY & LILLIAN D IANE 190 TWP. RD. 264 SO. IRONTON, OHIO 45638 VOL 544 PG 278 PARCEL-ID 09-052-1700.000	-00-00 2 HUBBARDSVILLE BLOCK 1 0000.00A RES USE CODE 500	2,300	00	2,300							
PEMBERTON, LINDSEY & LILLIAN D IANE 190 TWP. RD. 264 SO. IRONTON, OHIO 45638 VOL 544 PG 278 PARCEL-ID 09-052-1800.000	-00-00 3 HUBBARDSVILLE BLOCK 1 0000.00A RES USE CODE 500	2,330	00	2,330							
PEMBERTON, LINDSEY & LILLIAN D IANE 190 TWP. RD. 264 SO. IRONTON, OHIO 45638 VOL 544 PG 278 PARCEL-ID 09-053-0100.000	-00-00 4 HUBBARDSVILLE BLOCK 1 0000.00A RES USE CODE 500	2,380	00	2,380							
PEMBERTON, LINDSEY & LILLIAN D IANE BOX 1163 PARK DR. IRONTON, OHIO VOL 544 PG 278	-00-00 4 HUBBARDSVILLE BLOCK 1ST.HY.EASE.PARC.NO.2 475 SQ. F 0000.00A EXM USE CODE 610	110	00	110							

LAWRENCE
TAX DISTRICT

GENERAL TAX LIST AND DUPLICATE OF REAL AND PUBLIC UTILITY PROPERTY
COUNTY REAL ESTATE TAXES AND SPECIAL ASSESSMENTS
MILTON TWP-HANGING ROCK CDD

TAX YEAR 2004
INTEREST RATE
PAGE NO 1714

[illegible]

TAX RATE	10
A/R RED FACTOR	15.4457
OTH RED FACTOR	07.2264

LAWRENCE
TAX DISTRICT

GENERAL TAX LIST AND DUPLICATE OF REAL AND PUBLIC UTILITY PROPERTY
COUNTY REAL ESTATE TAXES AND SPECIAL ASSESSMENTS
MILTON TWP-HANGING ROCK CORP 014

TAX YEAR 2004
INTEREST RATE
PAGE NO 1715

[illegible]

[illegible][illegible]

TAX RATE 10.00
A/R RED FACTOR 15.4457
OTH RED FACTOR 07.2264

LAWRENCE
TAX DISTRICT

GENERAL TAX LIST AND DUPLICATE OF REAL AND PUBLIC UTILITY PROPERTY
COUNTY REAL ESTATE TAXES AND SPECIAL ASSESSMENTS
09-HAMILTON TWP-HANGING ROCK CORP

01/03/05

TAX YEAR 2004
INTEREST RATE
PAGE NO 1718

OWNER'S NAME MAILING ADDRESS	DESCRIPTION			TAXES CHARGED	DECEMBER TAXES	PENALTY	JUNE TAXES	PENALTY	TOTAL DELINQUENT	C. D. DATE	MEMO
	LAND	IMPROVEMENTS	TOTAL VALUE								
COUNTY TOTAL BREAKDOWN											
		FIRST TAXES		HALF PAID		SECOND TAX		HALF PAID		TOTAL DELINQUENT	
CURRENT R.E. TAX (AGR/RES)			.00								
CURRENT R.E. TAX (OTHER)			.00			.00					
TAX REDUCTION (AGR/RES)			.00			.00					
TAX REDUCTION (OTHER)			.00			.00					
SUBTOTAL (AGR/RES)			.00								
SUBTOTAL (OTHER)			.00	.00		.00		.00			
10 PCT REDUCTION (AGR/RES)			.00	.00		.00		.00			
10 PCT REDUCTION (OTHER)			.00	.00		.00		.00			
2 1/2 PCT REDUCTION (AGR/RES)			.00	.00		.00		.00			
2 1/2 PCT REDUCTION (OTHER)			.00	.00		.00		.00			
HOMESTEAD REDUCTION (AGR/RES)			.00	.00		.00		.00			
HOMESTEAD REDUCTION (OTHER)			.00	.00		.00		.00			
UNPAID 1ST HALF R.E. (AGR/RES)			.00	.00		.00		.00			
UNPAID 1ST HALF R.E. (OTHER)			.00	.00		.00		.00			
CURRENT PUB UTIL PERS PROP			.00	.00		.00		.00			
UNPAID 1ST HALF P.U. PERS			.00	.00		.00		.00			
AGRICULTURAL RECOUPMENT			.00	.00		.00		.00			
TAX REDUCTION			.00	.00		.00		.00			
SUBTOTAL			.00	.00		.00		.00			
10 PCT REDUCTION			.00	.00		.00		.00			
TOTAL RECOUPMENT			.00	.00		.00		.00			
UNPAID AGRI RECOUPMENT			.00	.00		.00		.00			
DELINQ. R.E. TAX (AGR/RES)			.00	.00		.00		.00			
INTEREST		.00				.00		.00		.00	
DELINQ. R.E. TAX (OTHER)			.00	.00		.00		.00		.00	
INTEREST		.00				.00		.00		.00	
DELINQ. PUB UTIL PERS PRCP			.00	.00		.00		.00		.00	
INTEREST		.00				.00		.00		.00	
DELINQ. AGRICULTURAL RECCUP			.00	.00		.00		.00		.00	
INTEREST		.00									

TAX RATE 10.00
A/R RED FACTOR 15.4457
OTH RED FACTOR 07.2264

LAWRENCE
TAX DISTRICT

GENERAL TAX LIST AND DUPLICATE OF REAL AND PUBLIC UTILITY PROPERTY
COUNTY REAL ESTATE TAXES AND SPECIAL ASSESSMENTS
09-HAMILTON TWP-HANGING ROCK CORP

01/03/05

TAX YEAR 2004
INTEREST RATE
PAGE NO 1719

OWNER'S NAME MAILING ADDRESS	DESCRIPTION			TAXES CHARGED	DECEMBER TAXES	PENALTY	JUNE TAXES	PENALTY	TOTAL DELINQUENT	C. D. DATE	MEMO
	LAND	IMPROVEMENTS	TOTAL VALUE								
COUNTY TOTAL BREAKDOWN											
		F I R S T TAXES		H A L F PAID		S E C O N D TAX		H A L F PAID		TOTAL DELINQUENT	
CURRENT S.A. COUNTY			.00	.00		.00		.00			
CURRENT S.A. TOWNSHIP			.00	.00		.00		.00			
CURRENT S.A. MUNICIPAL			.00	.00		.00		.00			
UNPAID S.A. COUNTY			.00	.00		.00		.00			
UNPAID S.A. TOWNSHIP			.00	.00		.00		.00			
UNPAID S.A. MUNICIPAL			.00	.00		.00		.00			
DELINQ. S.A. COUNTY INTEREST	.00		.00	.00		.00		.00		.00	
DELINQ. S.A. TOWNSHIP INTEREST	.00		.00	.00		.00		.00		.00	
DELINQ. S.A. MUNICIPAL INTEREST	.00		.00	.00		.00		.00		.00	
5 PAY R.E. (AGR/RES) BALANCE	.00		.00	.00		.00		.00		.00	
5 PAY R.E. (OTHER) BALANCE	.00		.00	.00		.00		.00		.00	
5 PAY S.A. BALANCE	.00		.00	.00		.00		.00		.00	
FUTURE S.A. COUNTY			.00	.00		.00		.00			
FUTURE S.A. TOWNSHIP			.00	.00		.00		.00			
FUTURE S.A. MUNICIPAL			.00	.00		.00		.00			
OVERPAYMENTS								.00			
TOTAL TAX*****			.00	.00		.00		.00		.00	
TOTAL NO. OF PRINTED PARCEL	461				AGR/RES LAND VALUES	762,900					
TOTAL ACREAGE	255.73				BUILD VALUES	1,766,450					
RECOUPMENT VALUE	00				OTHER LAND VALUES	116,450					
					BUILD VALUES	292,690					
					SUBTOTAL	2,938,530					
REMITTERS: A/R	.00	OTHER	.00		P.U. PERS PROP	489,130					
					P.U. REAL ESTATE	11,650					
					TOTAL VALUE	3,439,350					

