

2002

AUDITOR'S
DUPLICATES

HAMILTON
MADISON

LAWRENCE
COUNTY

8-9

BK 7 of 31

Distr. 8-9

93774

TAX RATE 20
A/R RED FACTOR 14.9424
OTH RED FACTOR 11.8285

ILAWRENCE
TAX DISTRICT

GENERAL TAX LIST AND DUPLICATE OF REAL AND PUBLIC UTILITY PROPERTY
COUNTY REAL ESTATE TAXES AND SPECIAL ASSESSMENTS
08-HAMILTON TWP-ROCK HILL S.D.

01/22/03

TAX YEAR 2002
INTEREST RATE
PAGE NO 1531

OWNER'S NAME MAILING ADDRESS	DESCRIPTION			TAXES CHARGED	DECEMBER TAXES	PENALTY	JUNE TAXES	PENALTY	TOTAL DELINQUENT	C.D. DATE	MEMO
	LAND	IMPROVEMENTS	TOTAL VALUE								
COUNTY TOTAL BREAKDOWN											
FIRST TAXES											
HALF PAID											
SECOND TAX											
HALF PAID											
TOTAL DELINQUENT											
GLAZIER, DIANA BOND 180 TOWNSHIP RD. 349 IRONTON, OHIO 45638 CR 3 PG 839 PARCEL-ID 08-001-0100.000											
18-01-06 0000.87A RES USE CODE 510 1,930 16,260 18,190											
BOND, LINDA 71 TWP RD 349 IRONTON, OHIO 45638 VOL 636 PG 805 PARCEL-ID 08-001-0200.000											
18-01-06 PT. IN E PT. NE 0000.05A RES USE CODE 500 00 00											
ISON, KENNETH M., JR. & PEGGY D. 50 PVT RD 2566 IRONTON, OHIO 45638 VOL 509 PG 372 PARCEL-ID 08-001-0300.000											
18-01-06 PT. NE OF NE PT. 0000.38A RES USE CODE 500 40 00 40											
ISON, KENNETH M., JR. & PEGGY D. 50 PVT RD 2566 IRONTON, OHIO 45638-0000 VOL 204 PG 307 PARCEL-ID 08-001-0400.000											
18-01-06 IN NE OF NE PT. 0000.01A RES USE CODE 500 120 00 120											
BOND, LARRY & LINDA S. 71 TWP RD 349 IRONTON, OHIO 45638 PARCEL-ID 08-001-0500.000											
18-01-06 IN NE PT. SE 0028.65A AGR USE CODE 111 00 00 00											
12-04-01 TRNSF FROM 08-001-0500.000 SCHWAB, JOHN SR ETAL 12-04-01 TRNSF TO 08-001-0500.000 BOND, LARRY & LINDA S.											
BOND, LARRY & LINDA S. 71 TWP RD 349 IRONTON, OHIO 45638 CR 131 PG 826/832 PARCEL-ID 08-001-0500.000											
18-01-06 IN NE PT. SE 0028.65A AGR USE CODE 111 2,870 30 2,900											
01-10-02 SPLIT FROM 08-001-0500.000 BOND, LARRY & LINDA S.											
BOND, LARRY & LINDA S. 71 TWP RD 349 IRONTON, OHIO 45638 CR 131 PG 826/832 PARCEL-ID 08-001-0500.000											
18-01-06 IN NE PT. SE 0028.65A AGR USE CODE 111 00 00 00											
12-04-01 TRNSF FROM 08-001-0500.000 BOND, LARRY & LINDA S.											

93774

TAX RATE 20
A/R RED FACTOR 14.9424
OTH RED FACTOR 11.8285

ILAWRENCE
TAX DISTRICT

GENERAL TAX LIST AND DUPLICATE OF REAL AND PUBLIC UTILITY PROPERTY
COUNTY REAL ESTATE TAXES AND SPECIAL ASSESSMENTS
08-HAMILTON TWP-ROCK HILL S.D.

01/22/03

TAX YEAR 2002
INTEREST RATE
PAGE NO 1532

OWNER'S NAME MAILING ADDRESS	DESCRIPTION			TAXES CHARGED	DECEMBER TAXES	PENALTY	JUNE TAXES	PENALTY	TOTAL DELINQUENT	C.D. DATE	MEMO
	LAND	IMPROVEMENTS	TOTAL VALUE								
01-10-02 SPLIT TO 08-001-0500.000 01-10-02 SPLIT TO 08-001-0500.001				BOND, LARRY & LINDA S. SCHWAB, BEATRICE R.							
SCHWAB, JOHN SR ETAL C/O LIBERTY FEDERAL 314 PARK AVE IRONTON, OHIO 45638 PARCEL-ID 08-001-0500.000	18-01-06	0028.65A AGR USE CODE 111	00 00 00								
12-04-01 TRNSF TO 08-001-0500.000				BOND, LARRY & LINDA S.							
EASTHAM, JOSEPH M. AND DALENE C/O TRUST AMERICA MTG 2503 DEL PRADO BLVD #505 CAPE CORAL, FL 33904 PARCEL-ID 08-001-0500.001	18-01-06	0028.65A AGR USE CODE 500	00 00 00								
08-15-02 TRNSF FROM 08-001-0500.001 08-15-02 CHRN TO 08-002-0900.000				SCHWAB, BEATRICE R. EASTHAM, JOSEPH M. AND DA							
SCHWAB, BEATRICE R. 3814 MARBURG CINCINNATI, OH 45208 CR 128 PG 400 PARCEL-ID 08-001-0500.001	18-01-06	0028.65A AGR USE CODE 500	00 00 00								
01-10-02 SPLIT FROM 08-001-0500.000 08-15-02 TRNSF TO 08-001-0500.001				BOND, LARRY & LINDA S. EASTHAM, JOSEPH M. AND DA							
SCHWAB, BEATRICE R. 3814 MARBURG CINCINNATI, OH 45208 CR 128 PG 317 PARCEL-ID 08-001-0600.000	18-01-06	0028.65A AGR USE CODE 500	00 00 00								
01-09-02 TRNSF FROM 08-001-0600.000 08-15-02 TRNSF TO 08-001-0600.000				SCHWAB, LEONARD JR. EASTHAM, JOSEPH M. AND DA							
SCHWAB, LEONARD JR. C/O BEATRICE SCHWAB EILEEN SCHWAB 3814 MARBURG AVE CINCINNATI, OH 45209 VOL 24 PG 216 PARCEL-ID 08-001-0600.000	18-01-06	0001.76A RES USE CODE 500	00 00 00								
01-09-02 TRNSF TO 08-001-0600.000				SCHWAB, BEATRICE R.							
EASTHAM, JOSEPH M. AND DALENE C/O TRUST AMERICA MTG 2503 DEL PRADO BLVD #505 CAPE CORAL, FL 33904 PARCEL-ID 08-001-0600.000	18-01-06	0028.65A AGR USE CODE 500	00 00 00								

TAX RATE 20
A/R RED FACTOR 14.9424
OTH RED FACTOR 11.8285

LAWRENCE
TAX DISTRICT

GENERAL TAX LIST AND DUPLICATE OF REAL AND PUBLIC UTILITY PROPERTY
COUNTY REAL ESTATE TAXES AND SPECIAL ASSESSMENTS

01/22/03

TAX YEAR 2002
INTEREST RATE
PAGE NO 1533

OWNER'S NAME MAILING ADDRESS	DESCRIPTION			TAXES CHARGED	DECEMBER TAXES	PENALTY	JUNE TAXES	PENALTY	TOTAL DELINQUENT	C. D. DATE	MEMO
	LAND	IMPROVEMENTS	TOTAL VALUE								
08-15-02 TRNSF FROM 08-001-060.000 08-15-02 CMRN TC 08-002-090.000	0.000	SCHWAB, BEATRICE R. EASTHAM, JOSEPH M. AND DA									
COLLINS, CARLEY CLARK JR., MAF K ALLEN, AND C.E. COLLINS PO BOX 285 IRONTON, OHIO 45638 CR 74 PG 253 PARCEL-ID 08-001-0700.000	18-01-06 IN SE COR. SE SE 0004.83A AUV 120	AGR USE CODE 121	120								
SCHWAB, JOHN F. & MARGARET C. 1751 ST. RT. 650 IRONTON, OHIO 45638 PARCEL-ID 08-001-0711.000	18-01-06 N 1/2 SE LESS 0.78ACR ES EAL 4.02ACRES	RES USE CODE 510	2,850 17,940 20,790 HOMESITE VALUE LISTED BELOW 2,500 17,920 20,420								
WOOD, THERESA A. 1741 ST. RT. 650 ROUTE 2 IRONTON, OHIO 45638 VOL 583 PG 525 PARCEL-ID 08-001-0711.001	18-01-06 N 1/2 SE PT 0.78ACRES	RES USE CODE 500	1,950 00 1,950								
BOND, CARL DALLAS 2156 ST. RT. 650 IRONTON, OHIO 45638 PARCEL-ID 08-001-0800.000	18-01-06 PT. PARCEL B 0000.26A	RES USE CODE 510	1,280 8,460 9,740 HOMESITE VALUE LISTED BELOW 1,280 8,430 9,710								
BRYANT, KEITH AND PAMELA 45 TOWNSHIP RD. 349 IRONTON, OHIO 45638 VOL 535 PG 154 PARCEL-ID 08-001-0900.000	18-01-06 PT. PARCEL C 0000.30A	RES USE CODE 510	00 00 00								
05-16-02 TRNSF TO 08-001-0900.000	0.000	KISER, GORDON AND JACQUEL									
KISER, GORDON AND JACQUELINE 2178 ST RT 650 IRONTON, OHIO 45638 CR 159 PG 315 PARCEL-ID 08-001-0900.000	18-01-06 PT. PARCEL C 0000.30A	RES USE CODE 510	750 9,510 10,260								
05-16-02 TRNSF FROM 08-001-0900.000	0.000	BRYANT, KEITH AND PAMELA									
WALTERS, SAMUEL E & MARY 2456 ST. RT. 650 IRONTON, OHIO 45638 VOL 588 PG 741 PARCEL-ID 08-001-1000.000	18-01-06 PT. 0000.73A	RES USE CODE 510	2,340 5,210 11,550 HOMESITE VALUE LISTED BELOW 2,340 5,170 11,510								
STOVER, DEBORAH KAY C/O DEBORAH KAY CAZIER 2523 ST. RT. 650 IRONTON, OHIO 45638	18-01-06 PT. 0000.95A	RES USE CODE 510	2,470 7,390 9,860								

1/23/03
Tammie Koster

TAX RATE 20
A/R RED FACTOR 14.9424
OTH RED FACTOR 11.8285

LAWRENCE
TAX DISTRICT

GENERAL TAX LIST AND DUPLICATE OF REAL AND PUBLIC UTILITY PROPERTY
COUNTY REAL ESTATE TAXES AND SPECIAL ASSESSMENTS

01/22/03

TAX YEAR 2002
INTEREST RATE
PAGE NO 1534

OWNER'S NAME MAILING ADDRESS	DESCRIPTION			TAXES CHARGED	DECEMBER TAXES	PENALTY	JUNE TAXES	PENALTY	TOTAL DELINQUENT	C. D. DATE	MEMO
	LAND	IMPROVEMENTS	TOTAL VALUE								
VOL 629 PG 773 PARCEL-ID 08-001-1100.000		HOMESITE VALUE LISTED BELOW 2,470 7,360 9,830									
ISON, PAUL S. & SHARON K. 2565 ST RT 650 IRONTON, OHIO 45638 VOL 573 PG 552 PARCEL-ID 08-001-1200.000	18-01-06 NE PT. NE NE 0001.00A	RES USE CODE 510	2,500 10,070 12,570								
08-30-02 25.00 09-20-02 25.00											
SUBLETT, PATTY S. & WILLIAM J. SMITH P.O. BOX 597 NORTH WEBSTER, IN 46555-0557 VOL 636 PG 350 PARCEL-ID 08-001-1300.000	18-01-06 W 1/2 SE NE 0000.95A	RES USE CODE 510	00 00 00								
09-26-02 TRNSF TO 08-001-1300.000	0.000	JENKINS, JOSEPH M. SR. AN									
JENKINS, JOSEPH M. SR. AND SHARON K. 2366 ST RT 650 IRONTON, OH 45638 CR 181 PG 141 PARCEL-ID 08-001-1300.000	18-01-06 W 1/2 SE NE 0000.95A	RES USE CODE 510	2,380 3,790 6,170 HOMESITE VALUE LISTED BELOW 2,380 3,730 6,110								
09-26-02 TRNSF FROM 08-001-1300.000	0.000	SUBLETT, PATTY S. & WILL									
WALKER, EMETT & WALKER ROSE 1458 ST RT 650 IRONTON, OHIO 45638 VOL 248 PG 63 PARCEL-ID 08-001-1400.000	18-1-06 IN SE PT SE 1/4 LESS N PT 4.81A. AGR USE CODE 111 AUV 4,160 26,180 30,440 HOMESITE VALUE LISTED BELOW 2,500 26,180 28,680										
CHINN, MICHAEL R. AND KIM D. 1922 ST. RT. 650 IRONTON, OHIO 45638 VOL 628 PG 151 PARCEL-ID 08-001-1400.001	18-1-06 N PT IN SE 1/4 SE 1/4 4.81ACRES	RES USE CODE 510	2,940 28,320 31,260								
12-13-02 1581.70											
EASTHAM, JOSEPH M. AND DALENE C/O TRUST AMERICA MTG 2503 DEL PRADO BLVD #505 CAPE CORAL, FL 33904 PARCEL-ID 08-001-1500.000	18-1-6 PT 1.31AC RES USE CODE 500		00 00 00								
08-15-02 TRNSF FROM 08-001-1500.000 08-15-02 CMRN TC 08-002-0900.000	0.000	SCHWAB, BEATRICE R. EASTHAM, JOSEPH M. AND DA									
SCHWAB, LEONARD JR. C/O BEATRICE SCHWAB SILEEN SCHWAB 3814 MAREBURG AVE	18-01-06 PT. 0001.30A	RES USE CODE 500	00 00 00								

79.80/Ac Rel = 2.21 1400.002

United States of America

11/14/03
Gregory D. & Cheryl D. Mangery

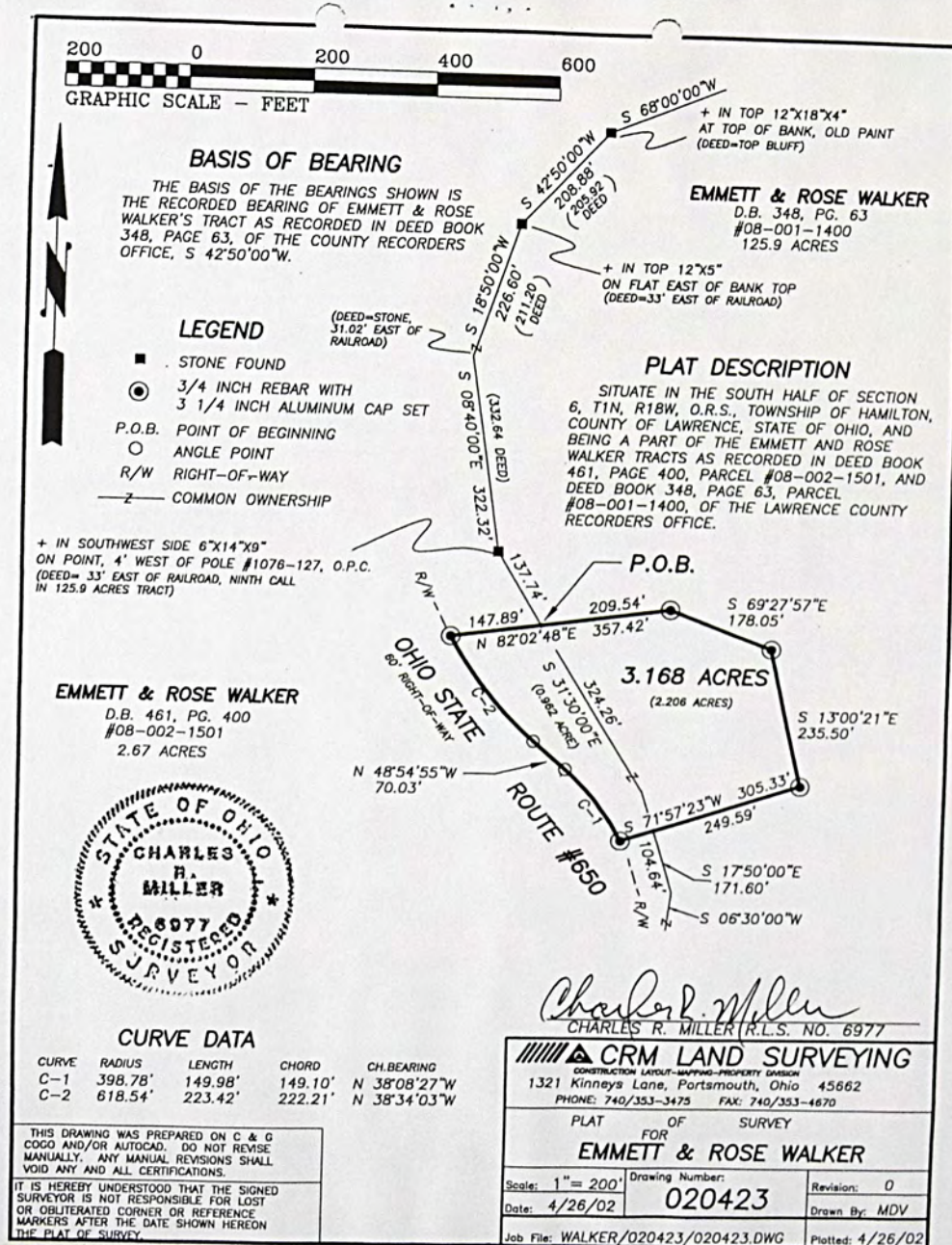

TAX RATE 20
A/R RED FACTOR 14.9424
OTH RED FACTOR 11.8285

LAWRENCE
TAX DISTRICT

GENERAL TAX LIST AND DUPLICATE OF REAL AND PUBLIC UTILITY PROPERTY
COUNTY REAL ESTATE TAXES AND SPECIAL ASSESSMENTS
08-HAMILTON TWP-ROCK HILL S.D.

01/22/03

TAX YEAR 2002
INTEREST RATE
PAGE NO 1535

OWNER'S NAME MAILING ADDRESS	DESCRIPTION			TAXES CHARGED	DECEMBER TAXES	PENALTY	JUNE TAXES	PENALTY	TOTAL DELINQUENT	C. D. DATE	MEMO
	LAND	IMPROVEMENTS	TOTAL VALUE								
CINCINNATI, OH 45209 PARCEL-ID 08-001-1500.000											
01-09-02 TRNSF TO 08-001-1500.000		SCHWAB, BEATRICE R.									
SCHWAB, BEATRICE R. 3814 MAREBURG CINCINNATI, OH 45208 CR 138 PG 317 PARCEL-ID 08-001-1500.000	18-1-6 PT 1.31AC	RES USE CODE 500									
01-09-02 TRNSF FROM 08-001-1500.000		00 00 00									
08-15-02 TRNSF TO 08-001-1500.000		SCHWAB, LEONARD JR. EASTHAM, JOSEPH M. AND DA									
BOND, LARRY & LINDA SUE 71 TOWNSHIP RD. 349 IRONTON, OHIO 45638 VOL 597 PG 732 PARCEL-ID 08-001-1600.000	18-1-6 PT LESS 1.21A BAL=13.05 A	RES USE CODE 500									
BOND, LARRY AND LINDA SUE 71 TOWNSHIP RD. 349 IRONTON, OHIO 45638 CRS PG 258 PARCEL-ID 08-001-1600.001	18-1-6 PT 1.21A	AUV 2,510 RES USE CODE 510 HOMESITE VALUE LISTED BELOW 7,910 2,500 7,460 9,960									
ISON, KENNETH M., JR. & PEGGY 50 PVT RD 2566 IRONTON, OHIO 45638 VOL 509 PG 372 PARCEL-ID 08-001-1700.000	18-01-06 PT. IN N PT. E PT. NE C003.92A	RES USE CODE 500									
UNITED STATES OF AMERICA PARCEL-ID 08-001-1710.000	18-01-06 PT W NW C384.57A	EXM USE CODE 600									
	114,410	00	114,410								
BOND, LINCA 71 TWP RD 349 IRONTON, OHIO 45638 VOL 636 PG 802 PARCEL-ID 08-001-1800.000	18-01-06 PT. IN N PT. E PT. NE C001.00A	RES USE CODE 510									
	2,500	790	3,290								
SUBLETT, PATTY S. & WILLIAM J. P.O. BOX 597 NORTH WEBSTER, IN 46555-0597 VOL 636 PG 350 PARCEL-ID 08-002-0100.000	18-01-06 IN S PT. E PT. NE C004.50A	RES USE CODE 500									
09-26-02 TRNSF TO 08-002-0100.000		JENKINS, JOSEPH M. SR. AN									
JENKINS, JOSEPH M. SR. AND SHARON K. 2366 ST RT 650	18-01-06 IN S PT. E PT. NE C004.50A	RES USE CODE 500									

TAX RATE 20
A/R RED FACTOR 14.9424
OTH RED FACTOR 11.8285

LAWRENCE
TAX DISTRICT

GENERAL TAX LIST AND DUPLICATE OF REAL AND PUBLIC UTILITY PROPERTY
COUNTY REAL ESTATE TAXES AND SPECIAL ASSESSMENTS
08-HAMILTON TWP-ROCK HILL S.D.

01/22/03

TAX YEAR 2002
INTEREST RATE
PAGE NO 1536

OWNER'S NAME MAILING ADDRESS	DESCRIPTION			TAXES CHARGED	DECEMBER TAXES	PENALTY	JUNE TAXES	PENALTY	TOTAL DELINQUENT	C. D. DATE	MEMO
	LAND	IMPROVEMENTS	TOTAL VALUE								
IRONTON, OH 45638 CR 151 PG 141 PARCEL-ID 08-002-0100.000	640	00	640								
09-26-02 TRNSF FROM 08-002-0100.000		SUBLETT, PATTY S. & WILLI									
BOND, LARRY & LINDA SUE 71 TOWNSHIP RD. 349 IRONTON, OHIO 45638 VOL 597 PG 732 PARCEL-ID 08-002-0200.000	18-01-06 R18 T1 S6 N C006.10A	RES USE CODE 510 AUV 2,630									
DELONG, GEORGE E. AND RUBY 2493 STATE RT. 650 IRONTON, OHIO 45638 VOL 419 PG 619 PARCEL-ID 08-002-0300.000	18-01-06 NE PT. C007.92A	RES USE CODE 510 HOMESITE VALUE LISTED BELOW 10,430 2,000 10,050 12,050									
MCNNIG, JEFF & CATHY 2594 ST RT 650 IRONTON, OHIO 45638 CR 66 PG 515 PARCEL-ID 08-002-0400.000	18-01-02 PT SURFACE AND COAL R ICHTS LESS 2.728 AC	RES USE CODE 510 HOMESITE VALUE LISTED BELOW 10,010 1,650 8,360 10,010									Jeff Monnig
ISON, KENNETH M. JR. AND PEGGY 50 PR DR 2566 IRONTON, OH 45638 VOL 625 PG 350 PARCEL-ID 08-002-0400.001	18-01-06 PT SURFACE AND COAL R ICHTS 2.728 AC	RES USE CODE 500									
ISON, KENNETH M. JR. AND PEGGY 50 PR DR 2566 IRONTON, OHIO 45638 VOL 625 PG 350 PARCEL-ID 08-002-0500.000	18-01-06 N PT. C001.69A	RES USE CODE 500									
BARNETT, PATTI 2536 ST RT 650 IRONTON, OHIO 45638 CR 49 PG 181 PARCEL-ID 08-002-0600.000	18-01-06 PT. C000.57A	RES USE CODE 510									
LABER, GEORGE J. & MARY ANN C/O PATTI BARNETT 2536 ST RT 650 IRONTON, OHIO 45638 PARCEL-ID 08-002-0700.000	18-01-06 PT. C000.33A	RES USE CODE 510									
03-22-02 TRNSF TO 08-002-0700.000		BARNETT, PATTI LYNN									
BARNETT, PATTI LYNN 2536 ST RT 650 IRONTON, OHIO 45638 CR 150 PG 332	18-01-06 PT. C000.33A	RES USE CODE 510									
	1,480	11,370	12,850								

1

TAX RATE	20	
A/R RED FACTOR		14.9424
OTH RED FACTOR		11.8285

LAWRENCE
TAX DISTRICT

GENERAL TAX LIST AND DUPLICATE OF REAL AND PUBLIC UTILITY PROPERTY
COUNTY REAL ESTATE TAXES AND SPECIAL ASSESSMENTS
MILTON TWP-ROCK HILL S.D.

01/22/03

TAX YEAR 2002
INTEREST RATE 1537
PAGE NO

[illegible]

00774

TAX RATE	20
A/R RED FACTOR	14.9424
OTH RED FACTOR	11.8285

LAWRENCE
TAX DISTRICT

GENERAL TAX LIST AND DUPLICATE OF REAL AND PUBLIC UTILITY PROPERTY
COUNTY REAL ESTATE TAXES AND SPECIAL ASSESSMENTS

01/22/03

TAX YEAR 2002
INTEREST RATE 1538
PAGE NO

	OWNER'S NAME MAILING ADDRESS	DESCRIPTION			TAXES CHARGED	DECEMBER TAXES	PENALTY	JUNE TAXES	PENALTY	TOTAL DELINQUENT	C.D. DATE	MEMO
		LAND	IMPROVEMENTS	TOTAL VALUE								
	3814 MAREURG CINCINNATI, OH 45208 OR 138 PG 317 PARCEL-ID 08-C02-0900.000	C000.38A	FES USE CODE	510								
	01-09-02 TRNSF FROM 08-002-0900.C00 TO 08-002-0900.C00 SCHWAB, LEONARD JR.	00	CC	00								
	08-15-02 TRNSF TC 08-002-0900.C00 EASTHAM, JOSEPH M. AND DA											
PINE GROVE FARMS, INC. 811 NEAL AVE IRONTON, OH 45638 OR 14 PG 1, 17, 33, 49 PARCEL-TD 08-C02-1000.000	18-01-6 S PT NE & N PR SE LESS 1.74 & 38.02 BAL=0.66ACRES AGR USE CODE	80	CC	80								
EASTHAM, JOSEPH M. AND DALENEA C/O TRUST AMERICA MTG INC 2503 DEL PRAEO BLVD #505 CAPE CORAL, FL 33904 PARCEL-ID 08-C02-1000.001	18-1-6 S RT NE & NIFT SE PT 1.75AC FES USE CODE	00	CC	00								
08-15-02 TRNSF FROM 08-002-1000.C01 TO 08-002-0900.C00 SCHWAB, BEATRICE R.												
08-15-02 CMEN TD 08-002-0900.C00 EASTHAM, JOSEPH M. AND DA												
SCHWAB, BEATRICE R. 3814 MAREURG CINCINNATI, OH 45208 OR 138 PG 317 PARCEL-ID 08-C02-1000.001	18-1-6 S PT NE & NIFT SE PT 1.75AC RES USE CODE	00	CC	00								
01-09-02 TRNSF FROM 08-002-1000.C01 TO 08-002-1000.C01 SCHWAB, LEONARD JR.												
08-15-02 TRNSF TC 08-002-1000.C01 EASTHAM, JOSEPH M. AND DA												
SCHWAB, LEONARD JR. C/O BEATRICE SCHWAB EILEEN SCHWAB 3814 MAREURG AVE CINCINNATI, OH 45209 VOL 547 PG 212-226 INCL PARCEL-ID 08-C02-1000.001	18-01-06 S PT NE & N PT SE FT 1.74ACRES RES USE CODE	00	CC	00								
01-09-02 TRNSF TC 08-002-1000.C01 SCHWAB, BEATRICE R.												
UNITED STATES OF AMERICA FORE T SERVICE 811 CONSTITUTION AVE BEDFORD, IND 47421 VOL 564 PG 132-217 PARCEL-ID 08-C02-1000.002	18-1-6 S PT NE & NIFT SE PT 38 .02ACRES EXM USE CODE	11,740	CC	11,740								
ALDRIDGE, JERRY 2392 STATE ROUTE 650 IRONTON, OHIC 45638-0000 VOL 566 PG 607 PARCEL-ID 08-C02-1100.000	18-01-06 PT. S FT. CC01-03A RES USE CODE HOMESITE VALUE LISTED BELLN	2,510	460	2,970								
		2,500	280	2,780								

Joseph + Sharon Jenkins s-28-03

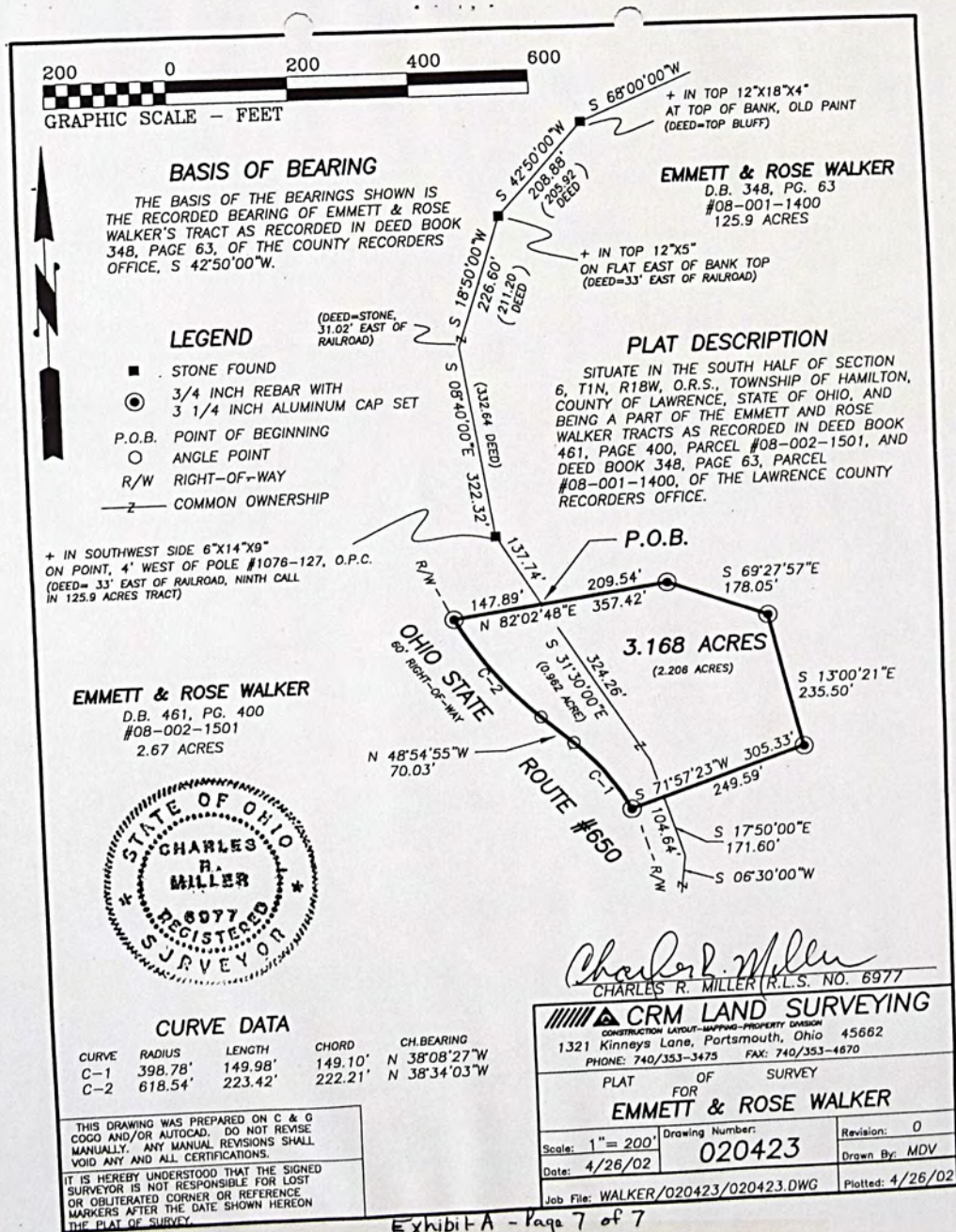

TAX YEAR 2002
INTEREST RATE 1539
PAGE NO

OWNER'S NAME MAILING ADDRESS	DESCRIPTION			TAXES CHARGED	DECEMBER TAXES	PENALTY	JUNE TAXES	PENALTY	TOTAL DELINQUENT	C. D. DATE	MEMO
	LAND	IMPROVEMENTS	TOTAL VALUE								
HCLSCHUH, MERRILL & ROZELLA 2432 ST. RT. 650 IRONTON, OHIO 45638 VOL 622 PG 151 PARCEL-ID 08-C02-1200.000	18-01-06 PT. N PT. (COO.56A	RES USE CODE 510	510								
	2,020	16,300	18,320								
	2,020	8,140	10,160								
BRYANT, KEITH AND PAMELA 46 TOWNSHIP RD. 349 IRONTON, OHIO 45638 VOL 535 PG 154 PARCEL-ID 08-C02-1300.000	18-01-06 PT. (COO.81A	RES USE CODE 545	545								
	2,480	00	2,480								
	2,480	00	2,480								
BOND, BETTY ROSALIE & FRANK E. 2144 ST. RT. 650 IRONTON, OHIO 45638-0000 VOL 542 PG 548,551 PARCEL-ID 08-C02-1400.000	18-01-06 PT. PARCEL A (COO.31A	RES USE CODE 510	510								
	1,420	8,740	10,160								
	1,420	8,240	9,660								
PINE GROVE FARMS, INC. 811 NEAL AVE IRONTON, OH 45638 CR14 PG 117,33, 49 PARCEL-ID 08-C02-1500.000	18-01-06 PT NW SE LESS 2.57ACRS (COO.12A	RES USE CODE 500	500								
	10	00	10								
WALKER, EMMETT & ROSE ANNE 1458 ST. RT. 650 IRONTON, OHIO 45638 VOL 481 PG 400 PARCEL-ID 08-C02-1501.000	18-01-06 PT NW SE RT. LESS 0.1 9A 2.38AC PLUV 60	AGR USE CODE 121	121	143/AC Bal .96 1501.002 1/31/02 United States of America-							
		00	60								
CHINN, MICHAEL R. AND KIM D. 1922 ST. RT. 650 IRONTON, OHIO 45638 VOL 628 PG 151 PARCEL-ID 08-C02-1501.001	18-1-06 PT NW SW PT SW 1/2 .19 AC	RES USE CODE 500	500	11/14/03 Laraway D. & Cheryl D. Mungely							
	20	00	20								
12-13-02 .60											
SCHWAB, JOHN & MARGARET C. 1751 ST. RT. 650 IRONTON, OHIO 45638 PARCEL-ID 08-C02-1600.000	18-01-06 PT 0.22ACRES BAL=1.48 ACRES	RES USE CODE 510	510								
	2,660	10,420	13,080								
	2,500	10,050	12,550								
WOOD, THERESA A. 1741 ST. RT. 650 ROUTE 2 IRONTON, OHIO 45638 VOL 583 PG 525 PARCEL-ID 08-C02-1600.001	18-01-06 PT 0.22ACRES	RES USE CODE 510	510								
	550	25,970	26,520								
EASTHAM, JOSEPH M. AND DALENE C/O TRUST AMERICA MTG 2503 DEL PRADO BLVD #505	18-01-06 PT (COO.04A	RES USE CODE 500	500								
	00	00	00								

TAX YEAR 2002
INTEREST RATE 1540
PAGE NO

[illegible]

PLAT OF A SURVEY SHOWING THE DIVISION OF THE REAL ESTATE AS DESCRIBED IN OFFICIAL RECORD - 105, PAGE- 521, SITUATED IN THE NE 1/4 OF SECTION-6, TOWN-1, RANGE-18 OF THE OHIO RIVER SURVEY, BEING IN HAMILTON TOWNSHIP, LAWRENCE COUNTY, AND IN THE STATE OF OHIO

CENTERLINE OF A
50' RIGHT-OF-WAY

LINE	BEARING	DISTANCE
1	N 0° 24' 14" E	25.71
2	N 88° 01' 31" E	83.42
3	N 87° 57' 11" E	44.80
4	N 88° 01' 31" E	33.93
5	N 88° 01' 31" E	19.82
6	N 88° 01' 31" E	19.82
7	N 88° 01' 31" E	19.82
8	N 88° 01' 31" E	19.82



HAROLD W. ALLEN
O.R.-105, P.-521
08-003-0500
12.44 AC. REMAINDER

TO BE CONVEYED
PART OF PARCEL
08-003-0500
1.0 AC.

KENNETH ROGERS
O.B.-523, P.-749
08-003-0400
1.75 AC.

DEBORAH STOVER
O.R.-202, P.-555
08-001-1100
0.95 AC.

SAMUEL &
MARY WALTERS
O.B.-568, P.-741
08-001-1000
0.73 AC.

THIS LINE IS THE
BOUNDARY BETWEEN
THE PARCELS AND IS
HELD IN THIS SURVEY.

DONALD & JANET COLE
O.B.-547, P.-686
08-003-0501
0.89 AC.

MERRILL &
ROZELLA HOLSCHUH
O.B.-522, P.-191
08-002-1200
0.56 AC.

DAVID LUCAS
O.B.-625, P.-700
08-003-0600
14.0 AC.

LEGEND

- ⊗ - STONE FOUND
- - PIN FOUND
- - PIPE FOUND
- ⊠ - BOLT FOUND
- ✦ - # 6 REBAR SET

SEE DRAWING 1115- 814
ON FILE IN THE COUNTY
ENGINEER'S OFFICE

SEE PLANS FOR S.R.-650
ALSO ON FILE ON THE
ENGINEER'S OFFICE

TO THE BEST OF MY
KNOWLEDGE & BELIEF.



GRAPHIC SCALE

1"=100'

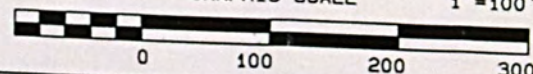

PLAT DIVIDING THE LAND IN O.R.-105, P.-521 FOR BILL ALLEN		
SCALE: 1"=100'	APPROVED BY:	DRAWN BY CND
DATE: 6/19/2003	<i>David A. Flannery P.S.</i>	REVISED 6-30-03
NE 1/4 OF SEC.-6, T.-1, R.-18 BEING IN HAMILTON TWP., LAWRENCE CO., OHIO		
DAVID A. FLANNERY, P.S. # - 7439		DRAWING NUMBER

TAX RATE 20
A/R RED FACTOR 14.5424
OTH RED FACTOR 11.8285

ILAWRENCE
TAX DISTRICT

GENERAL TAX LIST AND DUPLICATE OF REAL AND PUBLIC UTILITY PROPERTY
COUNTY REAL ESTATE TAXES AND SPECIAL ASSESSMENTS
08-HAMILTON TWP-ROCK HILL S.D.

01/22/03

TAX YEAR 2002
INTEREST RATE
PAGE NO 1541

OWNER'S NAME MAILING ADDRESS	DESCRIPTION			TAXES CHARGED	DECEMBER TAXES	PENALTY	JUNE TAXES	PENALTY	TOTAL DELINQUENT	C. D. DATE	MEMO
	LAND	IMPROVEMENTS	TOTAL VALUE								
ALLEN, HAROLD W. 2465 ST RT 650 IRONTON, OHIO 45638 CR 105 PG 521 PARCEL-ID 08-003-0500.000	18-01-06 PT. C013.44A	RES USE CODE 510 3,440 10,630	14,070	7/28/03 Wanda Riffe 1.001 1.00A- Bal 12.44							001 trans. To: Wanda Riffe and Douglas Fletcher Riffe 12-12-03
COLE, DONALD T. & JANET 2405 ST RT 650 IRONTON, OHIO 45638 VOL 547 PG 686 PARCEL-ID 08-003-0501.000	18-01-06 PT. C000.89A	RES USE CODE 545 1,950 00 HOMESITE VALUE LISTED BELOW 1,950 00	1,950								
LUCAS, DAVID M. 2359 ST RT 650 IRONTON, OH 45638 VOL 625 PG 700 PARCEL-ID 08-003-0600.000	18-01-06 PT. C014.20A	RES USE CODE 510 4,030 4,260	8,290								
HAMILTON, PAUL & NANCY 2533 STATE RT 650 IRONTON, OHIO 45638 VOL 391 PG 616 PARCEL-ID 08-003-0700.000	18-01-06 PT. C006.25A	RES USE CODE 510 2,610 20,210 HOMESITE VALUE LISTED BELOW 2,000 19,020	21,020								
HANGING ROCK LANDFILL CO. INC. P.O. BOX 100 IRONTON, OHIO 45638 VOL 475 PG 532 PARCEL-ID 08-003-0900.000	18-01-07 45 NE COR. SE C004.00A	AGR USE CODE 121 100 00	100								
GOODY, ANGELA K. & JACK L. 1315 ST. RT. 650 IRONTON, OHIO 45638 VOL 623 PG 754 PARCEL-ID 08-003-1000.000	18-01-07 GEN PT. SEC. ON NEW CASTLE RD. PT. C000.47A	RES USE CODE 599 1,180 180	1,360	4/28/03 Angela K. Goody							
HOPPER, ALBERT V. & DORIS J. 279 TWP. RD. 297 IRONTON, OHIO 45638 PARCEL-ID 08-003-1100.000	18-17 GEN PT SEC ON NEW CASTLE RD PT LE:5.81 E .62 BAL=.21A C	RES USE CODE 500 60 00	60								
IGO, BARBARA J. ETAL 6619 CO RD 6 KITTS HILL, OH 45645 CR 176 PG 443 PARCEL-ID 08-003-1100.001	18-1-7 GEN PT SEC ON NEW CASTLE RT 0.52A	RES USE CODE 500 120 00	120								
08-29-02 TRNSF FROM 08-003-1100.001 VULHOP, EDWARD C.											
VULHOP, EDWARD C. 68 CC RD 405 IRONTON, OHIO 45638 CR 174 PG 556 PARCEL-ID 08-003-1100.001	18-1-7 GEN PT SEC ON NEW CASTLE RT 0.52A	RES USE CODE 500 00 00	00								
08-16-02 TRNSF FROM 08-003-1100.001 VULHOP, EDWARD C. & JEAN											

TAX RATE 20
A/R RED FACTOR 14.5424
OTH RED FACTOR 11.8285

ILAWRENCE
TAX DISTRICT

GENERAL TAX LIST AND DUPLICATE OF REAL AND PUBLIC UTILITY PROPERTY
COUNTY REAL ESTATE TAXES AND SPECIAL ASSESSMENTS
08-HAMILTON TWP-ROCK HILL S.D.

01/22/03

TAX YEAR 2002
INTEREST RATE
PAGE NO 1542

OWNER'S NAME MAILING ADDRESS	DESCRIPTION			TAXES CHARGED	DECEMBER TAXES	PENALTY	JUNE TAXES	PENALTY	TOTAL DELINQUENT	C. D. DATE	MEMO
	LAND	IMPROVEMENTS	TOTAL VALUE								
08-29-02 TRNSF TO 08-003-1100.001 IGO, BARBARA J. ETAL											
VULHOP, EDWARD C. & JEAN 68 CC RD 405 IRONTON, OHIO 45638 VOL 532 PG 815 PARCEL-ID 08-003-1100.001	18-1-7 GEN PT SEC ON NEW CASTLE RT 0.52A	RES USE CODE 500 00 00	00								
08-16-02 TRNSF TO 08-003-1100.001 VULHOP, EDWARD C.											
MURNAHAN, CHARLES H. & GENEVA 128 CO. RD. 405 IRONTON, OHIO 45638-875 VOL 532 PG 817 PARCEL-ID 08-003-1100.002	18-1-7 GEN PT SEC ON NEW CASTLE RT 0.32A	RES USE CODE 500 120 00	120								
LUNSFORD, ERNESTINE P.O. BOX 205 RUSSELLVILLE OH 45168 VOL 532 PG 819 PARCEL-ID 08-003-1100.003	18-1-7 GEN PT SEC ON NEW CASTLE RT 0.32A	RES USE CODE 500 120 00	120								
TRUSTEES OF HAMILTON TOWNSHIP 2414 NO. 2ND. STREET IRONTON, OHIO 45638 VOL 534 PG 333 PARCEL-ID 08-003-1100.004	18-1-7 GEN PT SEC ON NEW CASTLE RT 2.23 ACRES	EXM USE CODE 630 230 00	230								
HAGER, JACK L. & VIRGINIA P.O. BOX 56 IRONTON, OHIO 45638 VOL 540 PG 435 PARCEL-ID 08-003-1100.005	18-1-7 GEN PT SEC ON NEW CASTLE PTILE .35,3.94, BAL=4.37ACS PTILE .35,3.94, AGR USE CODE 110	2,890 00	2,890								
12-06-02 366.21 12-23-02 178.98											
HANGING ROCK APOSTOLIC CHURCH OF GOD C/O DONALD STURGILL PO BOX 353 IRONTON, OHIO 45638 VOL 570 PG 418 PARCEL-ID 08-003-1100.006	18-1-7 GEN PT SEC ON NEW CASTLE EFT LESS 2.19AC BAL=3.62AC EXM USE CODE 685	4,280 120,380	124,660								
BVC TRUCKING COMPANY, INC 2520 OGDENWOOD RIDGE WHEELERSBURG, OHIO 45694 VOL 620 PG 530 PARCEL-ID 08-003-1100.007	18-1-7 GEN PT ON NEW CASTLE PT 0.62AC	COM USE CODE 400 1,290 00	1,290								
ARRICKS BOTTLED GAS SERVICE 178 EURNS RD LUCASVILLE, OHIO 45648 VOL 569 PG 156 PARCEL-ID 08-003-1100.008	18-1-7 GEN PT SEC ON NEW CASTLE EFT. 2.19AC	COM USE CODE 447 2,810 19,350	22,160	PGA Holdings, LLC 10-10-03							

[illegible]

OWNER'S NAME MAILING ADDRESS	DESCRIPTION			TAXES CHARGED	DECEMBER TAXES	PENALTY	JUNE TAXES	PENALTY	TOTAL DELINQUENT	C. D. DATE	MEMO
	LAND	IMPROVEMENTS	TOTAL VALUE								
IRONTON, OHIC 45638-878 VOL 526 PG 56 PARCEL-ID 08-003-1101.000	18-1-7 CT CEN PT ON NEW CASTLE 0.52A	EXM USE CODE 610 00	610 330								
VULHOF, EDWARD C. & JEAN 68 CC RD 405 IRONTON, OHIC 45638 VOL 532 PG 815 PARCEL-ID 08-003-1101.001	18-1-7 CT CEN PT ON NEW CASTLE 0.52A	RES USE CODE 500 00	500 00								
08-16-02 TRNSF TO 08-003-1101.001	VULHOF, EDWARD C.										
VULHOF, EDWARD C. 68 CC RD 405 IRONTON, OHIC 45638 CR 174 PG 596 PARCEL-ID 08-003-1101.001	18-1-7 CT CEN PT ON NEW CASTLE 0.52A	RES USE CODE 500 00	500 00								
08-16-02 TRNSF FROM 08-003-1101.001	VULHOF, EDWARD C. & JEAN										
08-29-02 TRNSF TO 08-003-1101.001	IGO, BARBARA J ETAL										
IGO, BARBARA J ETAL 6615 CC RD 6 KITTS HILL, OH 45645 CR 176 PG 443 PARCEL-ID 08-003-1101.001	18-1-7 CT CEN PT ON NEW CASTLE 0.52A	RES USE CODE 500 00	500 250								
08-29-02 TRNSF FROM 08-003-1101.001	VULHOF, EDWARD C.										
MURNAHAN, CHARLES H. & GENEVA 128 CC RD 405 IRONTON, OHIC 45638-878 VOL 532 PG 817 PARCEL-ID 08-003-1101.002	18-1-7 PT CEN PT ON NEW CASTLE PT 0.86A	RES USE CODE 500 00	500 100								
LUNSFORD, ERNESTINE P.O. BOX 205 RUSSELLVILLE, OH 45168 VOL 532 PG 819 PARCEL-ID 08-003-1101.003	18-1-7 PT CEN PT ON NEW CASTLE PT 0.34A	RES USE CODE 500 00	500 40								
WEBB, JESSE J 1211 ST. RT. 650 IRONTON, OHIC 45638-860 PARCEL-ID 08-003-1102.000	18-01-07 WEST CF HY 650 ALJ USA CC01.66A	RES USE CODE 545 00	545 2,080								
WAGNER, DANNY & FERN 1196 ST RT 650 IRONTON, OHIC 45638-000 VOL 462 PG 432 PARCEL-ID 08-003-1103.000	18-01-07 STRIP CF LAND E BOUND RET HY 650 A PC G C W N S I T H E C L D F R CC00.02A	RES USE CODE 500 00	500 120								
WALKER, EMMETT & ROSE ANNE	18-01-07 PT STRIP CF LAND E										
08-003-1104	08AC			United States of America							

LAURENCE
TAX DISTRICT

GENERAL TAX LIST AND DUPLICATE OF REAL AND PUBLIC UTILITY PROPERTY
COUNTY REAL ESTATE TAXES AND SPECIAL ASSESSMENTS
MILTON TWP-ROCK HILL S.D.

01/22/03

TAX YEAR 2002
INTEREST RATE 1545
PAGE NO

OWNER'S NAME MAILING ADDRESS		DESCRIPTION		TAXES CHARGED	DECEMBER TAXES	PENALTY	JUNE TAXES	PENALTY	TOTAL DELINQUENT	C. D. DATE	MEMO
		LAND	IMPROVEMENTS	TOTAL VALUE							
1458 ST RT 650 IRONTON, OHIO 45638-0000 VOL 461 PG 400 PARCEL-ID 08-C03-1104.000		ROUND BET HY 650 & MC-GOWNS T CC00.09A AGR USE CODE 121 AUV 10 CC 10									
CEMETERY PARCEL-ID 08-C03-1110.000		18-C1-07 CC00.00A EXM USE CODE 690 700 CC 700									
ROBINSON, DONALD C. & ELKINS, BARBARA A. C/O RMC TRUCKING CO INC 2520 DOGWOOD RIDGE WHEELERSBURG, OH 45694 L/C VOL 557 PG 560 PARCEL-ID 08-C03-1200.000		18-C1-07 GEN PT. SBC ON NEW CASTLE RD. PT. CC01.78A COM USE CODE 400 2,960 CC 2,960									
COLLINS, CALEY CLARK JR. & M RK ALLEN & C. E. P.O. BOX 295 IRONTON, OHIO 45638 CO 74 PG 253 PARCEL-ID 08-C03-1300.000		18-C1-07 PT. SE NW CC01.27A COM USE CODE 499 AUV 30 6,310 6,340									
STATE HWY EASE 1005 KEMP LANE IRONTON, OHIO PARCEL-ID 08-C03-1301.000		18-C0-10 ST HY EASE PARC # 19 A CC00.23A EXM USE CODE 610 110 CC 110									
JENKINS, FARRIS & RUTH LIFE ES ✓ 325 TW. RD. 203W IRONTON, OHIO 45638 PARCEL-ID 08-C03-1400.000		18-C1-07 PT. CC00.73A RES USE CODE 599 80 1,320 1,400	12/4/02 Ruths Int. Bill Jenkins et al - Parris Jenkins Leroy & Mary Holbrook 9-4-03 9-4-03								
ANDERSON, MARK A & CYNTHIA 1341 ST RT 650 IRONTON, OHIO 45638 VOL 596 PG 574 PARCEL-ID 08-C03-1500.000		18-C1-07 PT. CC01.02A RES USE CODE 510 2,510 11,930 14,440 HOME SITE VALUE LISTED FELCV 2,500 11,930 14,430	TD Cynthia Anderson 7-21-03								
ANDERSON, KENNETH L & LISA D 1365 ST RT 650 IRONTON, OHIO 45638 VOL 596 PG 578-582 PARCEL-ID 08-C03-1501.000		18-C1-07 PT. CC00.12A RES USE CODE 500 770 CC 770									
ANDERSON, KENNETH L & LISA D 1365 ST RT 650 IRONTON, OHIO 45638 VOL 596 PG 578-582 PARCEL-ID 08-C03-1600.000		18-C1-07 PT. CC00.70A RES USE CODE 510 2,310 10,800 13,110 HOME SITE VALUE LISTED FELCV 2,310 10,800 13,110									

TAX RATE	20
A/R RED FACTOR	14.9424
OTH RED FACTOR	11.8285

LAWRENCE
TAX DISTRICT

GENERAL TAX LIST AND DUPLICATE OF REAL AND PUBLIC UTILITY PROPERTY
COUNTY REAL ESTATE TAXES AND SPECIAL ASSESSMENTS
MILTON TWO-ROCK HILL S.D. C14

01/22/03

TAX YEAR : 2002
INTEREST RATE : 1546
PAGE NO

[illegible]

TAX RATE 14.9424
A/R RED FACTOR 11.8285
OTH RED FACTOR

LAWRENCE
TAX DISTRICT

GENERAL TAX LIST AND DUPLICATE OF REAL AND PUBLIC UTILITY PROPERTY
COUNTY REAL ESTATE TAXES AND SPECIAL ASSESSMENTS
08-HAMILTON TWP-ROCK HILL S.D.

01/22/03

TAX YEAR 2002
INTEREST RATE
PAGE NO 1547

OWNER'S NAME MAILING ADDRESS	DESCRIPTION			TAXES CHARGED	DECEMBER TAXES	PENALTY	JUNE TAXES	PENALTY	TOTAL DELINQUENT	C. D. DATE	MEMO
	LAND	IMPROVEMENTS	TOTAL VALUE								
1281 ST RT 650 IRONTON, OHIO 45638 VOL 625 PG 310 PARCEL-ID 08-004-0300.000	0000.60A	RES USE CODE	545								
09-20-02 49.26	2,130	00	2,130								
BOND, KENNETH DALE 18-01-07 PT. IRONTON, OHIO 45638 CR 97 PG 333 PARCEL-ID 08-004-0400.000	0000.61A	RES USE CODE	545								
JENKINS, MICHAEL A. AND REBECCA J. 107 TWP RD 203 IRONTON, OHIO 45638 VOL 629 PG 86 PARCEL-ID 08-004-0500.000	2,170	60	2,230								
18-01-07 PT SE LESS 125' & 125' 0" EAL = 13.16											
107 TWP RD 203 IRONTON, OHIO 45638 VOL 629 PG 86 PARCEL-ID 08-004-0500.000	4,180	21,770	25,950								
HANGING ROCK LANDFILL CO. INC. P.O. BOX 100 IRONTON, OHIO 45638 VOL 494 PG 226 PARCEL-ID 08-004-0500.001	2,500	19,880	22,380								
18-01-07 PT SE 174' SURFACE FIG HTS ONLY 16.57 ACRES											
JENKINS, RICKY LEE 51 TWP RD 203 W IRONTON, OHIO 45638 VOL 571 PG 571 PARCEL-ID 08-004-0500.002	AUV 410	00	410								
JENKINS, RICKY LEE 51 TWP RD 203 W IRONTON, OHIO 45638 VOL 571 PG 571 PARCEL-ID 08-004-0500.003	18-01-07 PT SE PT 4.00 ACRES	RES USE CODE	500								
JENKINS, RICKY LEE 51 TWP RD 203 W IRONTON, OHIO 45638 VOL 571 PG 571 PARCEL-ID 08-004-0500.004	460	00	460								
JENKINS, RICKY LEE 51 TWP RD 203 W IRONTON, OHIO 45638 VOL 571 PG 571 PARCEL-ID 08-004-0500.005	18-01-07 PT SE PT 4.00 ACRES	RES USE CODE	510								
JENKINS, RICKY LEE 51 TWP RD 203 W IRONTON, OHIO 45638 VOL 571 PG 571 PARCEL-ID 08-004-0500.006	2,850	5,600	8,450								
JENKINS, RICKY LEE 51 TWP RD 203 W IRONTON, OHIO 45638 VOL 571 PG 571 PARCEL-ID 08-004-0500.007	2,500	5,600	8,100								
COCHRAN, JAMES P. & MARY M. 180 WOODLAWN DR. IRONTON, OHIO 45638 VOL 580 PG 126 PARCEL-ID 08-004-0600.000	18-01-07 PT. LESS 7.78A	RES USE CODE	500								
MADDERN, ARNETTE E. & MARY J. 560 TOWNSHIP RD. 203 W	0006.92A	RES USE CODE	500								

TAX RATE 14.9424
A/R RED FACTOR 11.8285
OTH RED FACTOR

LAWRENCE
TAX DISTRICT

GENERAL TAX LIST AND DUPLICATE OF REAL AND PUBLIC UTILITY PROPERTY
COUNTY REAL ESTATE TAXES AND SPECIAL ASSESSMENTS
08-HAMILTON TWP-ROCK HILL S.D.

01/22/03

TAX YEAR 2002
INTEREST RATE
PAGE NO 1548

OWNER'S NAME MAILING ADDRESS	DESCRIPTION			TAXES CHARGED	DECEMBER TAXES	PENALTY	JUNE TAXES	PENALTY	TOTAL DELINQUENT	C. D. DATE	MEMO
	LAND	IMPROVEMENTS	TOTAL VALUE								
IRONTON, OHIO 45638 VOL 553 PG 755 PARCEL-ID 08-004-0700.000	1,880	00	1,880								
JENKINS, FARRIS & RUTH ANN LIFE EAST 225 TWP. RD. 203W IRONTON, OHIO 45638 PARCEL-ID 08-004-0800.000	0001.13A	RES USE CODE	510	Ruths Int 12/4/02						9-4-03	Parris Jenkins Leroy & Mary Holbrook
JENKINS, FARRIS & RUTH ANN LIFE EAST 225 TWP. RD. 203W IRONTON, OHIO 45638 PARCEL-ID 08-004-0800.000	2,020	21,080	23,100	Bill Jenkins et al - 9-4-03							
JENKINS, FARRIS & RUTH ANN LIFE EAST 225 TWP. RD. 203W IRONTON, OHIO 45638 PARCEL-ID 08-004-0900.000	2,000	20,110	22,110	Ruths Int 12/4/02						9-4-03	Parris Jenkins Leroy & Mary Holbrook
JENKINS, FARRIS & RUTH ANN LIFE EAST 225 TWP. RD. 203W IRONTON, OHIO 45638 PARCEL-ID 08-004-0900.000	3,370	00	3,370	Bill Jenkins et al - 9-4-03							Same
HANGING ROCK LANDFILL INC. P.O. BOX 100 IRONTON, OHIO 45638 VOL 495 PG 706 PARCEL-ID 08-004-0900.001	18-01-07 PT. 4.63ACRES	AGR USE CODE	121								
JENKINS, FARRIS & RUTH ANN LIFE EAST 225 TWP. RD. 203W IRONTON, OHIO 45638 PARCEL-ID 08-004-1000.000	AUV 110	00	110	12/4/02 Ruths Int						9-4-03	Parris Jenkins Leroy & Mary Holbrook
JENKINS, FARRIS & RUTH ANN LIFE EAST 225 TWP. RD. 203W IRONTON, OHIO 45638 PARCEL-ID 08-004-1000.000	0000.70A	RES USE CODE	500	Bill Jenkins et al - 9-4-03							
JENKINS, FARRIS & RUTH ANN LIFE EAST 225 TWP. RD. 203W IRONTON, OHIO 45638 PARCEL-ID 08-004-1100.000	80	00	80	Same - 9-4-03							Parris Jenkins Leroy & Mary Holbrook
JENKINS, FARRIS & RUTH ANN LIFE EAST 225 TWP. RD. 203W IRONTON, OHIO 45638 PARCEL-ID 08-004-1100.000	0000.60A	RES USE CODE	500								
JENKINS, FARRIS & RUTH ANN LIFE EAST 225 TWP. RD. 203W IRONTON, OHIO 45638 PARCEL-ID 08-004-1100.000	70	00	70								
SNODGRASS, CURTIS & ROSE 385 TOWNSHIP RD. 203 W IRONTON, OHIO 45638 VOL 564 PG 800 PARCEL-ID 08-004-1200.000	18-1-07 PT LESS 2.20 AC	RES USE CODE	545								
PEYTON, JOHN & BEVERLY 387 TWP RD 203 W IRONTON, OHIO 45638 CR 38 PG 472 PARCEL-ID 08-004-1200.001	4,060	960	5,020								
BEWELL, IRVINE 47 PRV. CR. 405	2,500	960	3,460								
PEYTON, JOHN & BEVERLY 387 TWP RD 203 W IRONTON, OHIO 45638 CR 38 PG 472 PARCEL-ID 08-004-1200.001	18-1-07 PT 2.20 AC	RES USE CODE	545								
BEWELL, IRVINE 47 PRV. CR. 405	2,640	00	2,640								
BEWELL, IRVINE 47 PRV. CR. 405	18-01-07 PT.	RES USE CODE	510								
BEWELL, IRVINE 47 PRV. CR. 405	0000.76A	RES USE CODE	510								

LAWRENCE
TAX DISTRICT

GENERAL TAX LIST AND DUPLICATE OF REAL AND PUBLIC UTILITY PROPERTY
COUNTY REAL ESTATE TAXES AND SPECIAL ASSESSMENTS
MILTON TWP-ROCK HILL S.D.

ERTY TAX YEAR 2002
01/22/03 INTEREST RATE 1549
PAGE NO

[illegible]

TAX RATE	20
A/R RED FACTOR	14.9424
OTH RED FACTOR	11.8285

ILAWRENCE
TAX DISTRICT

GENERAL TAX LIST AND DUPLICATE OF REAL AND PUBLIC UTILITY PROPERTY
COUNTY REAL ESTATE TAXES AND SPECIAL ASSESSMENTS
MILTON TWP-ROCK HILL S.D. 01/

01/22/03 INTEREST RATE 1550
PAGE NO

[illegible]

TAX YEAR 2002
INTEREST RATE 15.51
PAGE NO

[illegible]

TAX YEAR 2002
INTEREST RATE 15.52
PAGE NO

[illegible]

TAX RATE
A/R RED FACTOR 14.9424
OTH RED FACTOR 11.8285

ILAWRENCE
TAX DISTRICT

GENERAL TAX LIST AND DUPLICATE OF REAL AND PUBLIC UTILITY PROPERTY
COUNTY REAL ESTATE TAXES AND SPECIAL ASSESSMENTS
08-HAMILTON TWP-ROCK HILL S.D.

01/22/03

TAX YEAR 2002
INTEREST RATE
PAGE NO 1553

OWNER'S NAME MAILING ADDRESS	DESCRIPTION			TAXES CHARGED	DECEMBER TAXES	PENALTY	JUNE TAXES	PENALTY	TOTAL DELINQUENT	C. D. DATE	MEMO
	LAND	IMPROVEMENTS	TOTAL VALUE								
CR 65 PG 8 PARCEL-ID 08-006-0700.000 18-01-07 A-B PT LESS 14.22AC & 18-01-07 A-B PT IRONTON, OHIO 45638 VOL 191 INST 1556 PARCEL-ID 08-006-0800.000 Vol 190 pg 185	18-01-07 A-B PT 18-01-07 A-B PT	EXM USE CODE 685	690 690								
HERTON, MARY (Eggs) 332 TWP. RD. 203 W IRONTON, OHIO 45638 VOL 494 PG 511 PARCEL-ID 08-006-0900.000 Vol 567 pg 195	18-01-07 A-B PT LESS 14.22AC & C(S) ACS BAL 1.81ACS RES USE CODE 510	10,480 10,480	13,250 12,980								11/7/03 Bill S. Jenkins, Paul D. & George L. Jenkins
THE TRUSTEES OF THE APOSTOLIC CHURCH OF GOD IRONTON, OHIO 45638 VOL 516 PG 47 PARCEL-ID 08-006-0900.001	18-01-07 A-B PT 0.22 ACS EXM USE CODE 685	00	460								
AVERY, SONNY & STEPHANIE R. 260 TWP. RD 277 IRONTON, OHIO 45638 CR 92 PG 776 PARCEL-ID 08-006-0901.000	18-01-07 A-B PT LESS 1.23ACRES BAL=12.99ACRES RES USE CODE 510	00	00								
03-22-02 SPLIT TO 08-006-0901.000 03-22-02 SPLIT TO 08-006-0901.002	AVERY, SONNY & STEPHANIE AVERY, MILTON										
AVERY, SONNY & STEPHANIE R. 258 TWP. RD. 277 IRONTON, OHIO 45638 PARCEL-ID 08-006-0901.000	18-1-7 A-B PT LESS 1.23, 3.47 BAL 9.52AC RES USE CODE 510	3,490	5,200								
03-22-02 SPLIT FROM 08-006-0901.000	AVERY, SONNY & STEPHANIE										
AVERY, SONNY 258 TWP. RD. 277 IRONTON, OHIO 45638 VOL 584 PG 451 PARCEL-ID 08-006-0901.001	18-01-07 A-B PT 1.23ACRES RES USE CODE 545	2,530	340								3/17/03 Devon R., Dylan R. Avery & Carla Abrams
AVERY, MILTON 117 Remy St COAL GROVE, OH 45638 CR 150 PG 320 PARCEL-ID 08-006-0901.002	18-1-7 A-B PT 3.47AC RES USE CODE 500	2,790	00								
03-22-02 SPLIT FROM 08-006-0901.000	AVERY, SONNY & STEPHANIE										
MCCANN, WALTER E. & SHERRY CHRISTIAN C/O SHERRY CHRISTIAN	18-01-07 A-B PT. LESS 10.30A. C/O 3.33A RES USE CODE 510										

TAX RATE
A/R RED FACTOR 14.9424
OTH RED FACTOR 11.8285

ILAWRENCE
TAX DISTRICT

GENERAL TAX LIST AND DUPLICATE OF REAL AND PUBLIC UTILITY PROPERTY
COUNTY REAL ESTATE TAXES AND SPECIAL ASSESSMENTS
08-HAMILTON TWP-ROCK HILL S.D.

01/22/03

TAX YEAR 2002
INTEREST RATE
PAGE NO 1554

OWNER'S NAME MAILING ADDRESS	DESCRIPTION			TAXES CHARGED	DECEMBER TAXES	PENALTY	JUNE TAXES	PENALTY	TOTAL DELINQUENT	C. D. DATE	MEMO
	LAND	IMPROVEMENTS	TOTAL VALUE								
662 ST RT 650 IRONTON, OHIO 45638 CR 40 PG 814 PARCEL-ID 08-006-1000.000	2,770	15,210	17,980								
MCCANN, WALTER E. & SHERRY CHRISTIAN C/O SHERRY CHRISTIAN 662 ST RT 650 IRONTON, OHIO 45638 CR 40 PG 814 PARCEL-ID 08-006-1100.000	18-01-07 A-B PT. LESS 10.30 A ST. HY. EASE. PARC. NO. 10 C/O 0.17A RES USE CODE 500	20	00								
MCCANN, WALTER E. & SHERRY CHRISTIAN C/O SHERRY CHRISTIAN 662 ST RT 650 IRONTON, OHIO 45638 CR 40 PG 814 PARCEL-ID 08-006-1200.000	18-01-07 A-B PT. C/O 1.50A RES USE CODE 500	180	00								
GOODY, THOMAS R. AND MARY A. 332 TWP. RD. 203 W IRONTON, OHIO 45638 VOL 629 PG 704 PARCEL-ID 08-006-1300.000	18-01-07 A-B PT. C/O 1.50A RES USE CODE 500	00	00								11-11-03 Added this parcel combined into 08-006-1301 error in transfer. split in error Should have transferred 08-006-1400. original 1.50AC Vol 310 pg 75 Savings & Excepting, 2.2AC Vol 325 pg 318 leaving to be conveyed 1.28AC under parcel 8-006-1403
11-07-02 TRNSF TO 08-006-1300.000	AVERY, MILTON										
AVERY, MILTON 117 Remy St COAL GROVE, OH 45638 CR 188 PG 787 PARCEL-ID 08-006-1300.000	18-1-7 A-B PT 1.50ACS RES USE CODE 500	410	00								this track was corrected to 5.88 James Brooks (1965) 5.88' Edward & Myrtle Clark Vol 283 pg 411 4.38 Rescue Perfected Vol 283 pg 520 Derifield Clark Vol 310 pg 75
11-07-02 TRNSF FROM 08-006-1300.000	GOODY, THOMAS R. AND MARY										
JOHNSON, DWAYNE & ANNETTE VOL 582 PG 446 PARCEL-ID 08-006-1301.000	18-01-07 PT C/O 2.88A RES USE CODE 510	140 130	9,350 9,970								12-10-03 12-5-03 Dwayne Johnson - Larry L. & Brookie A. Johnson
INDEPENDENT CHURCH OF GOD VOL 151 PG 547 PARCEL-ID 08-006-1310.000	18-01-07 C/O 0.25A EXM USE CODE 685	520	00								
AVERY, M. Hon JOHNSON, DWAYNE & ANNETTE VOL 582 PG 446 PARCEL-ID 08-006-1400.000 117 Remy St OR 188 COAL GROVE, OH PG 787	18-01-07 A-B PT. E. PT. C/O 1.28A RES USE CODE 510	2,590	1,600								Corrected Name to this parcel see note above original 1.50AC track with out sale of .22 see Volumes Vol 283 pg 520 Vol 310 pg 75 Vol 325 pg 318 Vol 629 pg 704 OR 188 pg 787 See file under Dwayne Johnson See plat & dist. proc. my opinion Below
MCCANN, WALTER E. & SHERRY CHRISTIAN C/O SHERRY CHRISTIAN 662 ST RT 650	18-01-07 A-B PT. C/O 2.00A RES USE CODE 545	2,410	00								This parcel was corrected in name of Milton Avery due to wrong parcel being transferred in May 1970 Vol 353 pg 13 (made split from 4.38 of 1.50) should have transferred his original 1.50 loss .22

Lawrence County Auditor Ray T. Dutey

Veteran's Square

Ironton, Ohio 45638

Phone: (740) 533-4310

Fax: (740) 533-4381

Parcel Number(s): 08-006-1300, 08-006-1301 & 08-006-1400

In the following situation:

Acresage was Corrected To 5.88A then transfer to Edward Clark Vol 283 ps 411 4.38A
& then transfer 1.50 To Roscoe Derfield Vol 283/520, Derfield conveyed this parcel to
Edward & Myrtle Clark Vol 310/75, Clark Convey's .22ac TO James Noble leaving Bal.
of 1.28, (1970 Clark Convey's To Ralph Malone 1.50^{ac} Vol 358 ps 13) this deed is
Same description used Above in the 1.50^{ac}, did not have outsale of the above .22A
Mention. So when transfer of the above 1.50^{ac} was made it was split from 4
4.38ac track, leaving a Balance of 2.88. Now Clark has 2.88 ac & 1.28ac track
showing up in their name. every transfer from this time on transferred
right description But wrong parcels. after talking with MACK Anderson
Asst. Prosecuting Atty. He said we could Correct this.
08-006-1300 Combine Back into 08-006-1301 Making a total
of Acresage To Be 4.38 & Correcting name To Reflect Dwayne & Annette
Johnson... & To Correct parcel 08-006-1400 To show that
this property Belongs To Milton Avery OR 188 ps 187
See 2002 dup & file under Dwayne Johnson.. Also see attached
Plat in 2002 dup. I had Nate Dickerson to draw up
outline of property...

The opinion of the Assistant Prosecuting Attorney was given on the following date

11/20/03

W. Mack Anderson
Signature Asst. Proa.

Title:	File:	Date:
Scale: 1 inch = 75 feet		11-13-2003
Tract 1: 4.908 Acres: 213802 Sq Feet: 19862.8 Sq Meters: Closure = 68.134w 135.27 feet: Precision = 1/15: Perimeter = 2017 feet		
Tract 2: 0.001 Acres: 54 Sq Feet: 8.7 Sq Meters: Closure = 68.3407w 655.48 feet: Precision = 1/1: Perimeter = 751 feet		
Tract 3: 0.214 Acres: 9277 Sq Feet: 866.5 Sq Meters: Closure = 68.3907w 0.39 feet: Precision = 1/100: Perimeter = 392 feet		
001-m67.58e 136.48	008-a1.38w 108.0	
002-m67.58e 86.0	009-a1.37w 209.73	
003-m69.49e 139.6	010-m8.59w 564.3	
004-m81.49e 152.4	011-m0.0	
005-m72.54e 103.2	012-m48.37w 8.79	
006-m72.54e 227.6	013-m31.24w 100.21	
007-m72.54e 227.6	014-m59.02w 643.0	

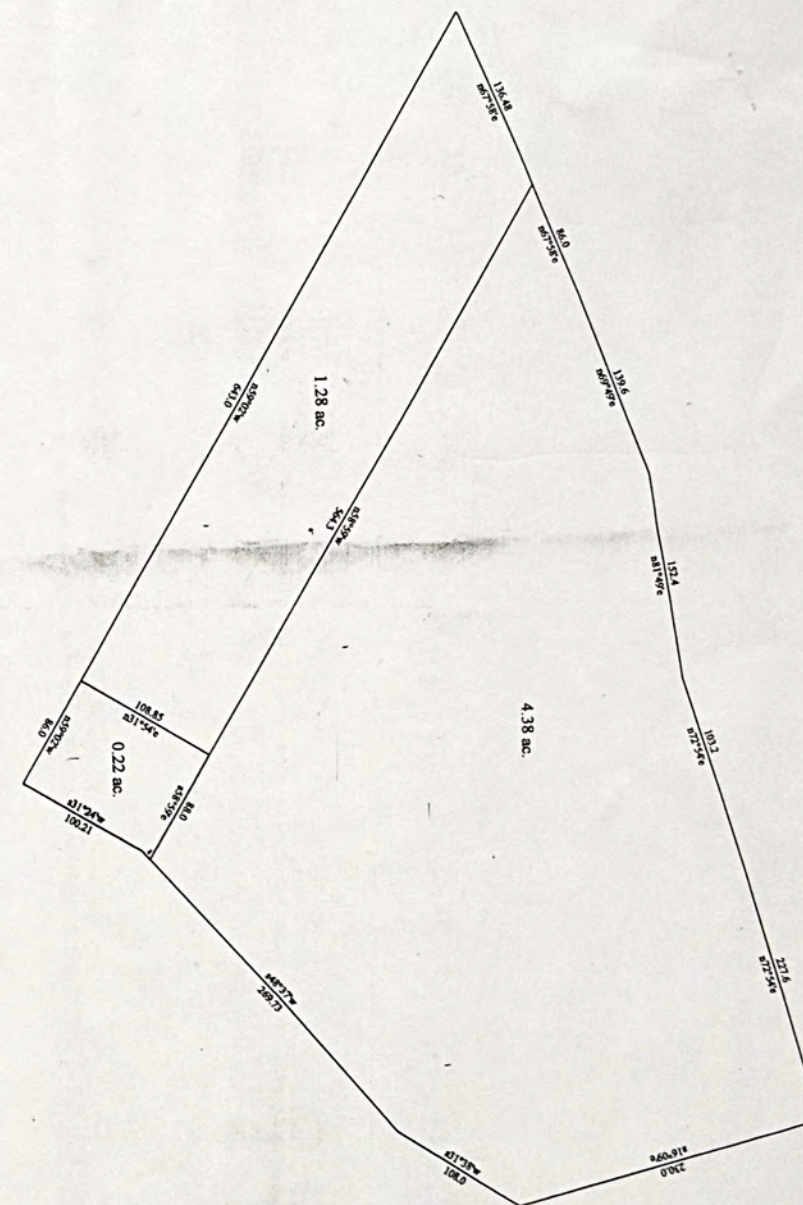

TAX RATE 20
A/R RED FACTOR 14.9424
OTH RED FACTOR 11.8285

LAWRENCE
TAX DISTRICT

GENERAL TAX LIST AND DUPLICATE OF REAL AND PUBLIC UTILITY PROPERTY
COUNTY REAL ESTATE TAXES AND SPECIAL ASSESSMENTS
08-HAMILTON TWP-ROCK HILL S.D.

01/22/03

TAX YEAR 2002
INTEREST RATE
PAGE NO 1557

OWNER'S NAME MAILING ADDRESS	DESCRIPTION			TAXES CHARGED	DECEMBER TAXES	PENALTY	JUNE TAXES	PENALTY	TOTAL DELINQUENT	C. D. DATE	MEMO
	LAND	IMPROVEMENTS	TOTAL VALUE								
128 CO. RD. 405 IRONTON, OHIO 45638-8785 VOL 324 PG 401 PARCEL-ID 08-007-0901.000	0000.45A	RES USE CODE 500	500								
	50	00	50								
MURNAHAN, CHARLES & GENEVA 128 CO. RD. 405 IRONTON, OHIO 45638-8785 VOL 337 PG 34 PARCEL-ID 08-007-1000.000	18-01-07 D PT. 0007.12A	RES USE CODE 510	510								
	00	00	00								
07-02-02 TRNSF TO 08-007-1000.000	MURNAHAN, CHARLES H. & GENEVA										
MURNAHAN, CHARLES H. & GENEVA F. MURNAHAN, TRUSTEES 128 CO. RD. 405 IRONTON, OHIO 45638-8785 OR 166 PG 642 PARCEL-ID 08-007-1000.000	18-01-07 D PT. 0007.12A	RES USE CODE 510	510								
	2,570	10,090	12,660								
	2,000	10,060	12,060								
07-02-02 TRNSF FROM 08-007-1000.000	MURNAHAN, CHARLES & GENEVA										
MURNAHAN, CHARLES & GENEVA 128 CO. RD. 405 IRONTON, OHIO 45638-8785 VOL 353 PG 60 PARCEL-ID 08-007-1100.000	18-01-07 D PT. ST. HY. EASE PARC NO. 7 PT. 0000.86A	EXM USE CODE 610	610								
	00	00	00								
07-02-02 TRNSF TO 08-007-1100.000	MURNAHAN, CHARLES H. & GENEVA										
MURNAHAN, CHARLES H. & GENEVA F. MURNAHAN, TRUSTEES 128 CO. RD. 405 IRONTON, OHIO 45638-8785 OR 166 PG 642 PARCEL-ID 08-007-1100.000	18-01-07 D PT. ST. HY. EASE PARC NO. 7 PT. 0000.86A	EXM USE CODE 610	610								
	110	00	110								
07-02-02 TRNSF FROM 08-007-1100.000	MURNAHAN, CHARLES & GENEVA										
RUGGLES, GERALD AND FLORENCE 2894 ST. RT. 650 IRONTON, OHIO 45638 VOL 640 PG 151 PARCEL-ID 08-007-1200.000	18-01-07 D N SIDE RT. NE COR. 0004.37A	RES USE CODE 510	510								
	2,390	8,570	10,960								
	2,000	8,020	10,020								
RUGGLES, GERALD AND FLORENCE 2894 ST. RT. 650 IRONTON, OHIO 45638 VOL 640 PG 151 PARCEL-ID 08-007-1201.000	18-01-07 D N SIDE RT. NE COR. ST HY EASE PARC NO 8-A 0000.71A	EXM USE CODE 610	610								
	110	00	110								
RUGGLES, GERALD AND FLORENCE 2894 ST. RT. 650 IRONTON, OHIO 45638 VOL 640 PG 151 PARCEL-ID 08-007-1300.000	18-01-07 D N SIDE RT. NE COR. STATE HWY EASE PARCEL 0001.32A	EXM USE CODE 610	610								
	140	00	140								

TAX RATE 20
A/R RED FACTOR 14.9424
OTH RED FACTOR 11.8285

LAWRENCE
TAX DISTRICT

GENERAL TAX LIST AND DUPLICATE OF REAL AND PUBLIC UTILITY PROPERTY
COUNTY REAL ESTATE TAXES AND SPECIAL ASSESSMENTS
08-HAMILTON TWP-ROCK HILL S.D.

01/22/03

TAX YEAR 2002
INTEREST RATE
PAGE NO 1558

OWNER'S NAME MAILING ADDRESS	DESCRIPTION			TAXES CHARGED	DECEMBER TAXES	PENALTY	JUNE TAXES	PENALTY	TOTAL DELINQUENT	C. D. DATE	MEMO
	LAND	IMPROVEMENTS	TOTAL VALUE								
HACKWORTH, BERNARD J. 322 N. 6TH ST. IRONTON, OHIO 45638 PARCEL-ID 08-007-1400.000	18-01-07 D PT. S PT. 0010.16A	RES USE CODE 500	500								
	1,180	00	1,180								
KEATING, JOHN R. & LOANNA 179 TWP RD 277 IRONTON, OHIO 45638 VOL 430 PG 455 PARCEL-ID 08-007-1500.000	18-01-07 D PT. NE COR. 0000.04A	RES USE CODE 500	500								
	300	00	300								
PERSON, ERNEST JR. & JAMES D 78 TWP. RD. 277 IRONTON, OH. 45638 VOL 595 PG 409 PARCEL-ID 08-007-1600.000	18-1-07 D SE COR S SIDE LESS 31 EAL 1.76AC	RES USE CODE 500	500								
	1,840	00	1,840								
LYKINS, WOODROW AND REBA J. 113 TWP RD 277 IRONTON, OH 45638 OR 4 PG 271 PARCEL-ID 08-007-1600.001	18-1-07 D SE COR S SIDE PT. 31 AC	RES USE CODE 510	510								
	1,420	5,600	7,020								
	1,420	5,540	6,960								
KEATING, JOHN R. & LOANNA 179 TWP RD 277 IRONTON, OHIO 45638 VOL 311 PG 700 PARCEL-ID 08-007-1700.000	18-01-07 D PT. SE COR. S SIDE 0000.69A	RES USE CODE 545	545								
	1,740	1,420	3,160								
HANGING ROCK LANDFILL CO. P.O. BOX 100 IRONTON, OHIO 45638 VOL 475 PG 352 PARCEL-ID 08-007-1800.000	18-01-07 NE PT. LESS 11.50A 0007.76A	AGR USE CODE 121	121								
	190	00	190								
RESOURCE RECOVERY COMPANY, INC P.O. BOX 100 IRONTON, OHIO 45638-0000 VOL 625 PG 768 PARCEL-ID 08-008-0100.000	18-01-07 PT. NE PT. 0004.00A	AGR USE CODE 121	121								
	100	00	100								
HANGING ROCK LAND FILL CO., INC P.O. BOX 100 IRONTON, OHIO 45638 VOL 625 PG 764 PARCEL-ID 08-008-0200.000	18-01-07 PT. NE PT. 0007.04A	AGR USE CODE 121	121								
	170	00	170								
DICKENS, WILLIAM, WILLIAM F. RUSTEE, AND TIMOTHY 1533 CHARLOTTE ST IRONTON, OHIO 04638 VOL 546 PG 450, 453, 457 PARCEL-ID 08-008-0201.000	18-01-07 PT NE PT 0000.46A	AGR USE CODE 121	121								
	00	00	00								

TAX RATE	20
A/R RED FACTOR	14.9424
OTH RED FACTOR	11.8285

ILAWRENCE
TAX DISTRICT

GENERAL TAX LIST AND DUPLICATE OF REAL AND PUBLIC UTILITY PROPERTY
COUNTY REAL ESTATE TAXES AND SPECIAL ASSESSMENTS
MILTON TWP-ROCK HILL S.D.

01/22/03

TAX YEAR 2002
INTEREST RATE 1555
PAGE NO

OWNER'S NAME MAILING ADDRESS	DESCRIPTION			TAXES CHARGED	DECEMBER TAXES	PENALTY	JUNE TAXES	PENALTY	TOTAL DELINQUENT	C. D. DATE	MEMO
	LAND	IMPROVEMENTS	TOTAL VALUE								
04-16-02 TRNSF FROM 08-008-0201.000 DICKENS, WILLIAM, TIMOTHY, MARGARET Y.	1.000	DICKENS, WILLIAM, TIMOTHY									
04-16-02 TRNSF TO 08-008-0201.000 DICKENS, WILLIAM, TIMOTHY	1.000	DICKENS, WILLIAM, TIMOTHY									
DICKENS, WILLIAM, TIMOTHY, MARGARET Y. D BRIDGET E. DICKENS P.O. BOX 100 IRONTON, OHIO 45638 CR 154 PG 375,382 PARCEL-ID 08-008-0201.000	18-01-07 PT NE PT 0000.46A AUV 10	AGR USE CODE 121 00	121 10								
DICKENS, WILLIAM, TIMOTHY, MARGARET Y. P.O. BOX 8 IRONTON, OHIO 45638 VOL 546 PG 450,453,457 PARCEL-ID 08-008-0201.000	18-01-07 PT NE PT 0000.46A 00	AGR USE CODE 121 00	121 00								
04-16-02 TRNSF TO 08-008-0201.000 DICKENS, WILLIAM, WILLIAM	1.000	DICKENS, WILLIAM, WILLIAM									
FORD, OAKIE G. & MARY E. 2209 S. 5TH IRONTON, OHIO 45638-0000 VOL 401 PG 215 PARCEL-ID 08-008-0300.000	18-01-07 E-F 0003.00A 2,730	RES USE CODE 500 00	500 2,730								
PIERSON, ERNEST JR. & JAMES OS CAR 78 TWP. ROAD 277 IRONTON, OH. 45638 VOL 595 PG 409 PARCEL-ID 08-008-0400.000	18-01-07 G 0003.14A 2,000	RES USE CODE 510 2,500	510 4,500								
JUSTICE, JOHNNY R. & LUELLA 434 TWP. RD. 203W IRONTON, OHIO 45638 VOL 571 PG 774-780 PARCEL-ID 08-008-0500.000	18-1-7 FT LOT H LESS 5.21 A E AL= 6.29A 3,120 2,500	RES USE CODE 510 HOMESITE VALUE LISTED BELOW 9,320 9,000	12,440 11,500								
EARLY, ROBERT E. & LINDA 412 TWP. RD. 203W IRONTON, OHIO 45638 VOL 568 PG 425 PARCEL-ID 08-008-0500.001	18-1-07 H PT PT 0003.00A 2,990	RES USE CODE 545 BALANCE=5.21 610	545 3,600								
COCHRAN, JAMES P. & MARY M. 180 WOODLAWN DR IRONTON, OHIO 45638 VOL 580 PG 126 PARCEL-ID 08-008-0600.000	18-01-07 H PT. 0003.00A 2,730	RES USE CODE 500 00	500 2,730								
BARTRAM, WARREN G. & NANCY E. 378 TWP. RD 203 N IRONTON, OH 45638 VOL 429 PG 267	18-01-07 H PT. 0000.50A 1,880	RES USE CODE 545 2,120	545 4,000								

TAX RATE	20
A/R RED FACTOR	14.9424
OTH RED FACTOR	11.8285

LAWRENCE
TAX DISTRICT

GENERAL TAX LIST AND DUPLICATE OF REAL AND PUBLIC UTILITY PROPERTY
COUNTY REAL ESTATE TAXES AND SPECIAL ASSESSMENTS
MILTON TWP-ROCK HILL S.D. 017

01/22/03

TAX YEAR 2002
INTEREST RATE 1560
PAGE NO

[illegible]

PART OF GENEVIEVE RILEY PROPERTY
 FRACTIONAL SECTION 6, TOWNSHIP 1, RANGE 19
 HAMILTON TOWNSHIP



Lawrence R. Murphy
 12/2/02
 SCALE: 1" = 150'

- LEGEND:
- ⊗ = IRON PIN (FOUND)
 - ⊙ = IRON PIN (SET)
 - ⊙ = 1/2" X 30" REBAR
 - = POINT

SURVEY BY: LAWRENCE R. MURPHY, PS #6107
 730 COUNTY ROAD 52
 IRONTON, OHIO 45638
 DATE: DECEMBER 10, 2002
 SCALE: 1" = 150'
 BEARINGS ARE BASED ON THE SOUTH LINE
 OF MORGAN'S TRACT AND ARE USED TO
 DENOTE ANGLES ONLY.

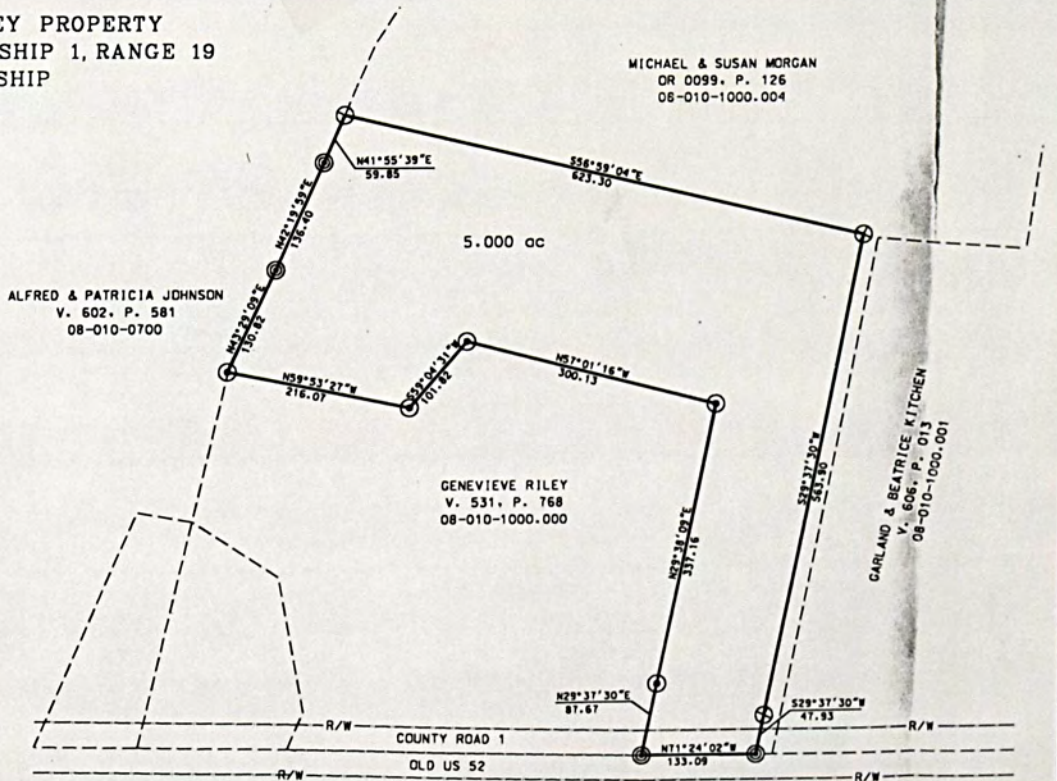

93774
BARETT BROTHERS SPRINGFIELD, OH 45403-2271

TAX RATE 20
A/R RED FACTOR 14.9424
OTH RED FACTOR 11.8285

ILAWRENCE
TAX DISTRICT

GENERAL TAX LIST AND DUPLICATE OF REAL AND PUBLIC UTILITY PROPERTY
COUNTY REAL ESTATE TAXES AND SPECIAL ASSESSMENTS
08-HAMILTON TWP-ROCK HILL S.D.

01/22/03

TAX YEAR 2002
INTEREST RATE
PAGE NO 1567

OWNER'S NAME MAILING ADDRESS	DESCRIPTION			TAXES CHARGED	DECEMBER TAXES	PENALTY	JUNE TAXES	PENALTY	TOTAL DELINQUENT	C. D. DATE	MEMO
	LAND	IMPROVEMENTS	TOTAL VALUE								
PARCEL-ID 08-010-1200.004											
04-24-02 TRNSF FROM 08-010-1200.004											
TURNER, JAMES T. & MARY F.	19-01-07 4 PT										
P.O. BOX 165	0005.44A	AGR USE CODE 120									
IRONTON, OH 45638											
CR 118 PG 266	2,090	00	2,090								
PARCEL-ID 08-010-1201.000											
CLINE, CECIL E. & VELDA A.	19-01-07 3 NE COR. 210 CN RE.										
466 CO RD 1	X 420										
IRONTON, OH 45638	0002.03A	RES USE CODE 510									
VOL 618 PG 95											
PARCEL-ID 08-010-1300.000											
	5,020	60,750	65,770								
	MCNESTEE VALUE LISTED RELCV										
	4,620	55,240	63,860								
ASHWORTH, DONALD & DREMA SUE	19-1-7 NW PT N OF RD LESS 3.73										
1750 CO RD 1	1.77, 3.52 BAL = 11.04 ACRES										
SOUTH POINT, OHIO 45680		COM USE CODE 400									
PARCEL-ID 08-010-1400.000											
	32,840	00	32,840								
D.J. ASHWORTH, INC	19-01-07 NW PT N OF RD PT 0.42										
030	ACS										
C/O HOME FEDERAL		RES USE CODE 510									
SAVING AND LOAN											
P.O. BOX 5025	5,600	21,890	27,490								
ASHLAND, KY. 41105-5025											
VOL 609 PG 240											
PARCEL-ID 08-010-1400.001											
SPAINHOWER, DARREN R. & KIMBERLY	19-1-7 NW PT N OF RD PT 0.37AC										
LY D	S										
1155 ACKSICN ST		RES USE CODE 510									
RACELAND KY 41169											
CR 85 PG 372	4,620	20,940	25,560								
PARCEL-ID 08-010-1400.002											
D.J. ASHWORTH, INC	19-01-07 NW PT N OF RD PT 0.37										
1750 CO RD 1	ACS										
SOUTH POINT, OHIO 45680		RES USE CODE 510									
MORT 547 PG 665											
PARCEL-ID 08-010-1400.003											
	4,620	21,890	26,510								
D.J. ASHWORTH, INC	19-1-07 NW PT N OF RD PT 0.37A										
1750 CO RD 1	CS										
SOUTH POINT, OHIO 45680		RES USE CODE 510									
VOL 609 PG 240											
PARCEL-ID 08-010-1400.004											
	4,620	21,890	26,510								
D.J. ASHWORTH, INC	19-01-07 NW PT N OF RD PT 0.37										
1750 CO RD 1	ACS										
SOUTH POINT, OHIO 45680		RES USE CODE 510									
MORT 547 PG 548											
PARCEL-ID 08-010-1400.005											
	4,620	21,890	26,510								

7/24/03
Done Federal Savings & Loan Association

93774
BARETT BROTHERS SPRINGFIELD, OH 45403-2271

TAX RATE 20
A/R RED FACTOR 14.9424
OTH RED FACTOR 11.8285

ILAWRENCE
TAX DISTRICT

GENERAL TAX LIST AND DUPLICATE OF REAL AND PUBLIC UTILITY PROPERTY
COUNTY REAL ESTATE TAXES AND SPECIAL ASSESSMENTS
08-HAMILTON TWP-ROCK HILL S.D.

01/22/03

TAX YEAR 2002
INTEREST RATE
PAGE NO 1568

OWNER'S NAME MAILING ADDRESS	DESCRIPTION			TAXES CHARGED	DECEMBER TAXES	PENALTY	JUNE TAXES	PENALTY	TOTAL DELINQUENT	C. D. DATE	MEMO
	LAND	IMPROVEMENTS	TOTAL VALUE								
D.J. ASHWORTH, INC	19-01-07 NW PT N OF RD PT 0.6A										
1750 CO RD 1	CS										
SOUTH POINT, OHIO 45680		RES USE CODE 500									
MORT 547 PG 651											
PARCEL-ID 08-010-1400.006											
	460	00	460								
GRANDVIEW BUILDING & SUPPLY, INC.	19-01-7 PT NW PT N OF RD PT 0.										
030	35 ACRES										
C/O HOME FEDERAL		RES USE CODE 510									
SAVING AND LOAN											
P.O. BOX 5025	4,380	21,620	26,000								
ASHLAND, KY. 41105-5025											
CR 45 PG 725											
PARCEL-ID 08-010-1400.007											
ASHWORTH, D. J. INC	19-1-7 PT NW PT N OF RD PT 0.3										
1750 CO RD 1	5 ACRES										
SOUTH POINT, OHIO 45680		RES USE CODE 510									
VOL 611 PG 464											
PARCEL-ID 08-010-1400.008											
	4,770	21,620	26,390								
ASHWORTH, D. J. INC	19-01-07 PT NW PT N OF RD PT 0										
1750 CO RD 1	36 ACRES										
SOUTH POINT, OHIO 45680		RES USE CODE 510									
VOL 611 PG 464											
PARCEL-ID 08-010-1400.009											
	4,880	21,620	26,500								
D.J. ASHWORTH, INC.	19-01-07 PT NW PT N OF RD PT 0.36										
1750 CO RD 1	ACRES										
SOUTH POINT, OHIO 45680		RES USE CODE 510									
VOL 611 PG 453											
PARCEL-ID 08-010-1400.010											
	4,880	21,620	26,500								
D.J. ASHWORTH, INC	19-1-7 PT NW PT N OF RD PT 0.34 A										
1750 CO RD 1	CRS										
SOUTH POINT, OHIO 45680		RES USE CODE 510									
VOL 610 PG 513											
PARCEL-ID 08-010-1400.011											
	4,660	22,720	27,380								
D.J. ASHWORTH, INC.	19-01-07 PT NW PT N OF RD PT 0										
1750 CO RD 1	01 ACRES										
SOUTH POINT, OHIO 45680		RES USE CODE 500									
VOL 611 PG 453											
PARCEL-ID 08-010-1400.012											
	230	00	230								
D.J. ASHWORTH, INC.	19-01-07 PT NW PT N OF RD PT 0										
1750 CO RD 1	26 ACRES										
SOUTH POINT, OHIO 45680		RES USE CODE 510									
VOL 612 PG 466											
PARCEL-ID 08-010-1400.013											
	5,050	15,130	20,180								
D.J. ASHWORTH, INC.	19-01-07 PT NW PT N OF RD PT 0										
1750 CO RD 1	33 ACRES										

Patricia J. Dutky Kelly Duty
2/6/03

TAX YEAR 2002
INTEREST RATE 1569
PAGE NO

[illegible]

TAX YEAR 2002
INTEREST RATE 1570
PAGE NO

[illegible]

TAX RATE 20
A/R RED FACTOR 14.9424
OTH RED FACTOR 11.8285

LAWRENCE
TAX DISTRICT

GENERAL TAX LIST AND DUPLICATE OF REAL AND PUBLIC UTILITY PROPERTY
COUNTY REAL ESTATE TAXES AND SPECIAL ASSESSMENTS
08-HAMILTON TWP-ROCK HILL S.D.

01/22/03

TAX YEAR 2002
INTEREST RATE
PAGE NO 1571

OWNER'S NAME MAILING ADDRESS	DESCRIPTION			TAXES CHARGED	DECEMBER TAXES	PENALTY	JUNE TAXES	PENALTY	TOTAL DELINQUENT	C. D. DATE	MEMO
	LAND	IMPROVEMENTS	TOTAL VALUE								
466 CO RD 1-A IRONTON, OH 45638 VOL 618 PG 95 PARCEL-ID 08-C10-1501.000	.0000.62A	RES USE CODE 500	240								
DCW CHEMICAL CO. TAX DEPARTMENT-BAE 2030 DOW CENTER MIDLAND, MI 48674 PARCEL-ID 08-C10-1600.000	19-01-07 5 SUB. DIV. 5 OF S.D. 1 .008.00A	RES USE CODE 500	3,080								
RICHARDS, STEVEN & JONI L. BUEHLER 850 CO. RD. 1-A IRONTON, OHIO 45638 PARCEL-ID 08-C10-1700.000	19-01-07 5 SUB. DIV. 4 OF S.D. 1 .006.00A	RES USE CODE 510	6,280 16,470 4,620 16,210								
TURNER, JAMES T. & MARY F. P.O. BOX 165 IRONTON, OHIO 45638 VOL 601 PG 642 PARCEL-ID 08-C10-1800.000	19-01-07 5 SUB. DIV. 1 OF S.D. 1 .007.00A	AGR USE CODE 101	2,700								
FRANKLIN REAL ESTATE CO. AMERICAN ELECTRIC POWER P.O. BOX 16428 COLUMBUS, OHIO 43216 VOL 359 PG 247 PARCEL-ID 08-C11-0100.000	19-01-07 5 SUB. DIV. 3 OF S.D. 1 .006.00A	COM USE CODE 830	1,790								
FRANKLIN REAL ESTATE CO. AMERICAN ELECTRIC POWER P.O. BOX 16428 COLUMBUS, OHIO 43216 VOL 359 PG 247 PARCEL-ID 08-C11-0200.000	19-01-07 5 SUB. DIV. 2 OF S.D. 1 .006.00A	COM USE CODE 830	1,790								
DCW CHEMICAL CO. TAX DEPARTMENT-BAE 2030 DOW CENTER MIDLAND, MI 48674 PARCEL-ID 08-C11-0300.000	19-01-07 5 SUB. DIV. 6 OF S.D. 1 .002.00A	RES USE CODE 500	770								
TURNER, JAMES T. & MARY F. P.O. BOX 165 IRONTON, OHIO 45638 VOL 601 PG 642 PARCEL-ID 08-C11-0400.000	19-1-7 5 SD 2 OF SD 1 PT LESSS 1.26 BAL 9.96AC 7,040 36,130 4,620 33,310	AGR USE CODE 101	43,170 37,930								
MCGUIRE, GARY A. AND MEGAN L. 794 CO RD 1A IRONTON, OH 45638 CR 96 PG 171 PARCEL-ID 08-C11-0400.001	19-1-7 5 SD 2 OF SD 1 PT 1. 26AC	RES USE CODE 510	4,900 5,890								

TAX RATE 20
A/R RED FACTOR 14.9424
OTH RED FACTOR 11.8285

LAWRENCE
TAX DISTRICT

GENERAL TAX LIST AND DUPLICATE OF REAL AND PUBLIC UTILITY PROPERTY
COUNTY REAL ESTATE TAXES AND SPECIAL ASSESSMENTS
08-HAMILTON TWP-ROCK HILL S.D.

01/22/03

TAX YEAR 2002
INTEREST RATE
PAGE NO 1572

OWNER'S NAME MAILING ADDRESS	DESCRIPTION			TAXES CHARGED	DECEMBER TAXES	PENALTY	JUNE TAXES	PENALTY	TOTAL DELINQUENT	C. D. DATE	MEMO
	LAND	IMPROVEMENTS	TOTAL VALUE								
DCW CHEMICAL CO. TAX DEPARTMENT-BAE 2030 DOW CENTER MIDLAND, MI 48674 PARCEL-ID 08-C11-0500.000	19-01-07 5 SUB. DIV. 2 OF S.D. 1 IN PT. OF RD. .023.78A	AGR USE CODE 101	8,400								
DCW CHEMICAL CO. TAX DEPARTMENT-BAE 2030 DOW CENTER MIDLAND, MI 48674 PARCEL-ID 08-C11-0600.000	19-01-07 5 SUB. DIV. 6 OF S.D. 1 .002.00A	RES USE CODE 500	770								
DCW CHEMICAL CO. TAX DEPARTMENT-BAE 2030 DOW CENTER MIDLAND, MI 48674 PARCEL-ID 08-C11-0700.000	19-01-07 5 SUB. DIV. 3 LESS .02 A & PT. S. D. 6 & OF S. D. 1 .036.00A	AGR USE CODE 120	6,510								
DCW CHEMICAL COMPANY TAX DEPARTMENT-BAE 2030 DOW CENTER MIDLAND, MI 48674 PARCEL-ID 08-C11-0800.000	19-1-07 LOT 5 SUBDIV. 4 S. PT. LESS N. 5A. BAL=5.00ACS. .003.78A	AGR USE CODE 101	2,890								
DCW CHEMICAL COMPANY TAX DEPARTMENT-BAE 2030 DOW CENTER MIDLAND, MI 48674 PARCEL-ID 08-C11-0800.001	19-1-07 PT. LOT 5 SUBDIV. 4, N 1 PT. 5.00ACS. .003.78A	IND USE CODE 300	1,490								
RUSSELL, CERRIA A. LIFE EST. ERIK J. & SMITH/ANN R WISE 1203 PENEBSCOT TRAIL IRONTON, OH 45638 CR 124 PG 536 PARCEL-ID 08-C11-0900.000	19-01-07 6 W1/2 S BND ON RIVER .060.00A	AGR USE CODE 101	24,260								
DCW CHEMICAL CORPORATION TAX DEPARTMENT-BAE 2030 DOW CENTER MIDLAND, MI 48674 PARCEL-ID 08-C11-1000.000	19-01-07 6 160' ON EILRUTH LANE X 205 .000.75A	RES USE CODE 500	1,010								
WISE, WILLIAM ERIC 104 FITZPATRICK ST SOUTH POINT, OHIO 45680 VOL 633 PG 158 PARCEL-ID 08-C11-1100.000	19-01-04 6.7 W PT. IN OF R.R. .003.72A	RES USE CODE 500	4,940								
HARMON, ROSE L. & GINA W BARKE C/O ROSE NORMAN 1314 CO. RD. 400 IRONTON, OHIO 45638 VOL 609 PG 500	19-1-4 6.7 W PT. N OF RR PTILE 0.16ACS BAL=0.81ACS .003.72A	RES USE CODE 500	4,420								

TAX RATE 14.9424
A/R RED FACTOR 11.8285
OTH RED FACTOR

ILAWRENCE
TAX DISTRICT

GENERAL TAX LIST AND DUPLICATE OF REAL AND PUBLIC UTILITY PROPERTY
COUNTY REAL ESTATE TAXES AND SPECIAL ASSESSMENTS

01/22/03

TAX YEAR 2002
INTEREST RATE
PAGE NO 1575

OWNER'S NAME MAILING ADDRESS	DESCRIPTION			TAXES CHARGED	DECEMBER TAXES	PENALTY	JUNE TAXES	PENALTY	TOTAL DELINQUENT	C. D. DATE	MEMO
	LAND	IMPROVEMENTS	TOTAL VALUE								
D. J. ASHWORTH, INC. 1750 CO RD 1 SOUTH POINT, OHIO 45680 VOL 611 PG 556 PARCEL-ID 08-012-0200.008	19-1-7 FT 3 N OF PIKE PT 0.35 ACRES	RES USE CODE 510	4,770 21,620 26,390								
D. J. ASHWORTH, INC. 1750 CO RD 1 SOUTH POINT, OHIO 45680 VOL 611 PG 556 PARCEL-ID 08-012-0200.009	19-1-7 FT 3 N OF PIKE PT 0.35 ACRES	RES USE CODE 510	4,830 21,620 26,450								
D. J. ASHWORTH, INC. 030 C/O HOME FEDERAL SAVING AND LOAN P. O. BOX 5025 ASHLAND, KY. 41105-5025 L/C MORT VOL 567 PG 285 PARCEL-ID 08-012-0200.010	19-1-7 FT 3 N OF PIKE PT 0.37 ACRES	RES USE CODE 510	4,830 21,620 26,450								
D. J. ASHWORTH, INC. 1750 CO RD 1 SOUTH POINT, OHIO 45680 VOL 619 PG 107 PARCEL-ID 08-012-0200.011	19-01-07 3 N OF PIKE PT 0.21 ACRES	RES USE CODE 510	2,620 21,970 24,590								
D. J. ASHWORTH, INC. 1750 CO RD 1 SOUTH POINT, OHIO 45680 VOL 619 PG 107 PARCEL-ID 08-012-0200.012	19-01-07 3 N OF PIKE PT 0.33 ACRES	RES USE CODE 510	4,490 19,770 24,260								
D. J. ASHWORTH, INC. 1750 CO RD 1 SOUTH POINT, OHIO 45680 VOL 613 PG 205 PARCEL-ID 08-012-0200.013	19-01-07 3 N OF PIKE PT 0.33 ACRES	RES USE CODE 510	4,880 21,710 26,590								
D. J. ASHWORTH, INC. 1750 CO RD 1 SOUTH POINT, OHIO 45680 VOL 613 PG 205 PARCEL-ID 08-012-0200.014	19-01-07 3 N OF PIKE PT 0.41 ACRE	RES USE CODE 510	5,110 21,620 26,730								
ASHWORTH, RONALD & KATHY 030 C/O HOME FEDERAL SAVING AND LOAN P. O. BOX 5025 ASHLAND, KY. 41105-5025 VOL 619 PG 111 PARCEL-ID 08-012-0200.015	19-01-07 3 N OF PIKE PT 0.96 ACRES	RES USE CODE 510	00 00 00								
10-31-02 TRNSF TO 08-012-0200.015 ASHWORTH, RONALD											

TAX RATE 14.9424
A/R RED FACTOR 11.8285
OTH RED FACTOR

ILAWRENCE
TAX DISTRICT

GENERAL TAX LIST AND DUPLICATE OF REAL AND PUBLIC UTILITY PROPERTY
COUNTY REAL ESTATE TAXES AND SPECIAL ASSESSMENTS

01/22/03

TAX YEAR 2002
INTEREST RATE
PAGE NO 1576

OWNER'S NAME MAILING ADDRESS	DESCRIPTION			TAXES CHARGED	DECEMBER TAXES	PENALTY	JUNE TAXES	PENALTY	TOTAL DELINQUENT	C. D. DATE	MEMO
	LAND	IMPROVEMENTS	TOTAL VALUE								
ASHWORTH, RONALD 030 C/O HOME FEDERAL SAVING AND LOAN P. O. BOX 5025 ASHLAND, KY. 41105-5025 OR 187 PG 514 PARCEL-ID 08-012-0200.015	19-01-07 3 N OF PIKE PT 0.96 ACRES	RES USE CODE 510	4,860 32,230 37,090								
10-31-02 TRNSF FROM 08-012-0200.015 ASHWORTH, RONALD & KATHY											
D. J. ASHWORTH INC. 1750 CO RD 1 SOUTH POINT, OHIO 45680 VOL 622 PG 628 PARCEL-ID 08-012-0200.016	19-1-7 FT NW PT N OF RD PT (LOT 34 UNPLATTED HAVERHILL EST) 0.03 ACRES	RES USE CODE 500	390 00 390								
D. J. ASHWORTH INC. 1750 CO RD 1 SOUTH POINT, OHIO 45680 VOL 622 PG 628 PARCEL-ID 08-012-0200.017	19-1-7 FT NW PT N OF RD PT (LOT 35 UNPLATTED HAVERHILL EST) 0.26 ACRES	RES USE CODE 500	4,940 00 4,940								
D. J. ASHWORTH INC. 1750 CO RD 1 SOUTH POINT, OHIO 45680 VOL 622 PG 628 PARCEL-ID 08-012-0200.018	19-1-7 FT NW PT N OF RD PT (LOT 36 UNPLATTED HAVERHILL EST) 0.36 ACRES	RES USE CODE 500	4,940 00 4,940								
D. J. ASHWORTH INC. 1750 CO RD 1 SOUTH POINT, OHIO 45680 VOL 622 PG 628 PARCEL-ID 08-012-0200.019	19-1-7 FT NW PT N OF RD PT (LOT 37 UNPLATTED HAVERHILL EST) 0.35 ACRES	RES USE CODE 500	4,880 00 4,880								
D. J. ASHWORTH INC. 1750 CO RD 1 SOUTH POINT, OHIO 45680 VOL 622 PG 628 PARCEL-ID 08-012-0200.020	19-1-07 FT NW PT (LOT 43 UNPLATTED HAVERHILL EST) 0.20 ACRES	RES USE CODE 500	3,090 00 3,090								
D. J. ASHWORTH INC. 1750 CO RD 1 SOUTH POINT, OHIO 45680 VOL 622 PG 628 PARCEL-ID 08-012-0200.021	19-1-7 FT NW PT N OF RD PT (LOT 44 UNPLATTED HAVERHILL EST) 0.33 ACRES	RES USE CODE 500	4,490 00 4,490								
D. J. ASHWORTH INC. 1750 CO RD 1 SOUTH POINT, OHIO 45680 VOL 622 PG 628 PARCEL-ID 08-012-0200.022	19-1-7 FT NW PT N OF RD PT (LOT 45 UNPLATTED HAVERHILL EST) 0.33 ACRES	RES USE CODE 500	4,720 00 4,720								

TAX YEAR 2002
INTEREST RATE 1577
PAGE NO

OWNER'S NAME MAILING ADDRESS		DESCRIPTION		TAXES CHARGED	DECEMBER TAXES	PENALTY	JUNE TAXES	PENALTY	TOTAL DELINQUENT	C. D. DATE	MEMO
LAND	IMPROVEMENTS	TOTAL VALUE									
KITCHEN, GARLAND L & BEATRICE ETAL 379 CO. RD. 1A IRONTON, OHIO VOL 606 PG 9 PARCEL-ID 08-C12-0201.000	19-01-07 3 200 0001.31A RES USE CODE 500	500	00	500							
KITCHEN, GARLAND L & BEATRICE ETAL 379 CO. RD. 1A IRONTON, OHIO VOL 606 PG 9 PARCEL-ID 08-C12-0300.000	19-01-07 3 200 0001.38A RES USE CODE 510	510	4,770 25,640 30,410 4,620 24,750 29,410								
DCW CHEMICAL CO. TAX DEPARTMENT-BAE 2030 DOW CENTER MIDLAND, MI 48674 PARCEL-ID 08-C12-0400.000	19-4-4,8,15 7 PT LESS 18AC 61.50AC IND USE CODE 300	300	9,210 00 9,210								
PROSSER, CHARLES C. & MARY L. 1246 CO. RD. 400 IRONTON, OHIO VOL 529 PG 410 PARCEL-ID 08-C12-0401.000	19-4-4,8,15 7 PT LESS 20AC 9.65AC RES USE CODE 510	510	5,620 22,500 28,120 4,620 22,500 27,120								
HARMON, RONALD DAVID 1282 CO RD 400 IRONTON, OHIO VOL 551 PG 286 PARCEL-ID 08-C12-0402.000	19-1-4, 8,15 7 PT 23AC RES USE CODE 500	500	90 00 90								
KLINE, GREGORY 1102 CO RD 400 IRONTON, OHIO OR 21 PG 151 PARCEL-ID 08-C12-0403.000	19-01-04,8,15 7 PT 30ACS RES USE CODE 500	500	40 00 40								
DCW CHEMICAL CO. TAX DEPARTMENT-BAE 2030 DOW CENTER MIDLAND, MI 48674 PARCEL-ID 08-C12-0500.000	19-1-4,8,15 8 N END LESS 19.35 BAL 22.80AC IND USE CODE 300	300	6,780 00 6,780								
HARMON, RONALD DAVID 1282 CO RD 400 IRONTON, OH VOL 551 PG 286 PARCEL-ID 08-C12-0600.000	19-1-4,8,15 PT STHWY EASE NC&2B LA N OF N/W 2.33,62E .82 4AC EXM USE CODE 610	610	110 00 110								
PROSSER, CHARLES C. & MARY L. RT. 2 BOX 251-E1 IRONTON, OHIO VOL 529 PG 410 PARCEL-ID 08-C12-0601.000	19-4-4,8,15 PT ST HY EASE 1/4 AC NC 62 BLA N OF N&W 2.33PA 3 09AC EXM USE CODE 610	610	330 00 330								

TAX YEAR 2002
INTEREST RATE 1578
PAGE NO

[illegible]

LAWRENCE
TAX DISTRICT

GENERAL TAX LIST AND DUPLICATE OF REAL AND PUBLIC UTILITY PROPERTY
COUNTY REAL ESTATE TAXES AND SPECIAL ASSESSMENTS
WILMINGTON TWO-ROCK HILL S.D.

01/22/03

TAX YEAR 2002
INTEREST RATE 1579
PAGE NO

OWNER'S NAME MAILING ADDRESS		DESCRIPTION		TAXES CHARGED	DECEMBER TAXES	PENALTY	JUNE TAXES	PENALTY	TOTAL DELINQUENT	C. D. DATE	MEMO
LAND	IMPROVEMENTS	TOTAL VALUE									
02-15-02 TRNSF TO V.C. REM & HARLAND C GIBBONS ET-AL 08-012-0900.000	DUKE ENERGY HANGING ROCK										
DCW CHEMICAL CO. TAX DEPARTMENT-BAE 2030 DOW CENTER MIDLAND, MI 48674 PARCEL-ID 08-012-1000.000	19-1-4,8,15 8 PT 33.33AC AGR USE CODE 120	11,480	00	11,480							
DCW CHEMICAL CO., THE A DELAWARE CORP. TAX DEPARTMENT-BAE 2030 DOW CENTER MIDLAND, MI 48674 PARCEL-ID 08-012-1100.000	19-1-4,8,15 8 PT 4.20AC RES USE CODE 500	1,730	00	1,730							
DCW CHEMICAL CO. TAX DEPARTMENT-BAE 2030 DOW CENTER MIDLAND, MI 48674 PARCEL-ID 08-012-1200.000	19-4-4,8,15 9 LESS 12.13 & 25. 58 BAL=52.74 COM USE CODE 400	10,980	00	10,980							
WOODS, THOMAS L. & JANET S. 1820 CO. RD. 400 TRONTON, OHIO 45638 PARCEL-ID 08-012-1201.000	19-1-4,8,15 PT 9 25.58ACS AGR USE CODE 101 6,890 18,770 25,660 HOMESITE VALUE LISTED BELOW 4,620 13,310 17,930										
ASHWORTH, DONALD J & CREMA SU 1750 CO. RD. 1 SOUTH POINT, OHIO 45680 PARCEL-ID 08-012-1300.000	19-1-4,8,15 9 S END TO HLOW WAT ER 8.04ACS COM USE CODE 499	2,390	00	2,390							
DCW CHEMICAL CO. MIDLAND, MICHIGAN VOL 301 PG 445 PARCEL-ID 08-012-1400.000	19-1-4,8,15 9 LESS 12.13 ST HW EASE PT NO 62 CLAN C/FN/V 3.08 BAL 4.00AC EXM USE CODE 610	420	00	420							
BLANKENSHIP, DANIEL J. & BLANKENSHIP, PAULA M. 022 C/O TRANSAMERICA REAL ESTATE TAX SERVICE 1105 SCHROCK RD SUITE 437 COLUMBUS, OHIO 43229 VOL 482 PG 54 PARCEL-ID 08-012-1500.000	19-4-4,8,15 9 PT W CF READ .17 AC RES USE CODE 510 780 10,330 11,110 HOMESITE VALUE LISTED BELOW 780 10,330 11,110										
BLANKENSHIP, DANIEL J. & BLANKENSHIP, PAULA M. 022 C/O TRANSAMERICA REAL ESTATE TAX SERVICE 1105 SCHROCK RD SUITE 437 COLUMBUS, OHIO 43229	19-1-4,8,15 9 PT W CF RD LE 18. 50 & .11 BAL=1.69A RES USE CODE 599	4,240	50	4,290							

TAX RATE	20
A/R RED FACTOR	14.9424
OTH RED FACTOR	11.8285

LAWRENCE
TAX DISTRICT

GENERAL TAX LIST AND DUPLICATE OF REAL AND PUBLIC UTILITY PROPERTY
COUNTY REAL ESTATE TAXES AND SPECIAL ASSESSMENTS
HAMILTON TWP-ROCK HILL S.D. 01/

01/22/03

TAX YEAR 2002
INTEREST RATE 15.00
PAGE NO

[illegible]

TAX YEAR 2002
INTEREST RATE 1981
PAGE NO

OWNER'S NAME MAILING ADDRESS		DESCRIPTION			TAXES CHARGED	DECEMBER TAXES	PENALTY	JUNE TAXES	PENALTY	TOTAL DELINQUENT	C. D. DATE	MEMO
		LAND	IMPROVEMENTS	TOTAL VALUE								
RIVER TOWN INVESTMENTS, LLC 103 LYCAN RD ASHLAND KY 41101 CR 188 PG 408 PARCEL-ID 08-012-1800.000		19-1-4,8,15 9 PT ON RD 2.15AC	COM USE CODE 499	39,780								
11-06-02 TRNSF FROM 08-012-1800.000 FIFTH THIRD INVESTMENT CO												
DCW CHEMICAL CO. TAX DEPARTMENT-BAE 2030 DCW CENTER MIDLAND, MI 48674 PARCEL-ID 08-013-0100.000		19-1-4,8,15 10 PT BET US RT 52 CC LINE & LE 35.05A 29.00ACS	AGR USE CODE 101	8,280								
NRG, INC. PO BOX 358 PIKETON, OH 45661 CR 84 PG 415 PARCEL-ID 08-013-0101.000		19-1-4,8,15 10 PT BET US 526 CO L NIFT LESS 8.028AL 27.03AC	AGR USE CODE 101	8,660								
		MONESITE VALUE LISTED BELOW		4,620								
B.W.C. TRUCKING CO., INC 2520 DOGWOOD RIDGE WHEELERSBURG, OHIO 45694 PARCEL-ID 08-013-0101.001		19-4-4,8,15 10 PT BET US RT 52 8 COUNTY LINE PT 8.02AC	COM USE CODE 447	33,500								
DCW CHEMICAL CO. MIDLAND, MICHIGAN VOL 201 PG 445 PARCEL-ID 08-013-0200.000		19-1-4,8,15 10 PT BET RT 52 & CO LN ST HW PT FARC NO 62LA 4. 12ACS	EXM USE CODE 610	430								
ASHWORTH, DONALD J & CREMA SU 1750 CO. RD. 1 SOUTH POINT, OHIO 45680 PARCEL-ID 08-013-0300.000		19-1-4,8,15 10 PT LESS 4.48,46 BAL 38.50AC	AGR USE CODE 111	47,080								
D. J. ASHWORTH, INC. 1750 CO RD 1 SOUTH POINT, OH 45680 VOL 622 PG 624 PARCEL-ID 08-013-0300.001		19-4-4,8,15 PT .46AC	RES USE CODE 500	50								
D. J. ASHWORTH, INC. 1750 CO RD 1 SOUTH POINT, OH 45680 VOL 622 PG 624 PARCEL-ID 08-013-0300.002		19-1-4,8,15 PT .46AC	RES USE CODE 500	50								
HOLCOM, JESSE L. 1582 CO RD 1A IRONTON, OHIO 45638 VOL 173 PG 469 PARCEL-ID 08-013-0400.000		19-1-4,8,15 11 PT SILE 20.71A B AL=22.29ACS	AGR USE CODE 101	20,810								

TAX YEAR : 2002
INTEREST RATE : 1582
PAGE NO

[illegible]

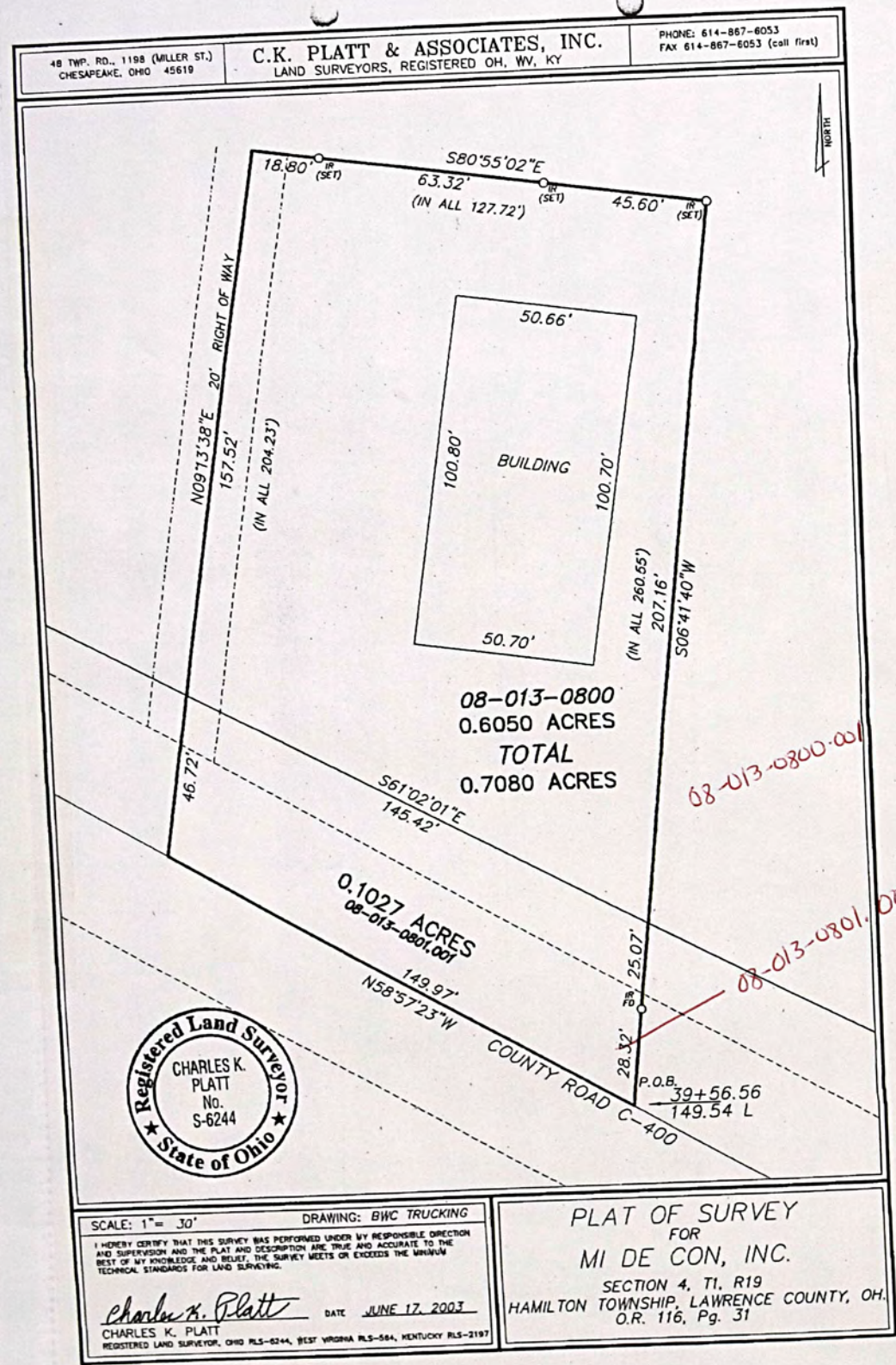

TAX YEAR 2002
INTEREST RATE 15.63
PAGE NO

OWNER'S NAME MAILING ADDRESS	DESCRIPTION			TAXES CHARGED	DECEMBER TAXES	PENALTY	JUNE TAXES	PENALTY	TOTAL DELINQUENT	C. D. DATE	MEMO
	LAND	IMPROVEMENTS	TOTAL VALUE								
AMERICAN ELECTRIC POWER P.O. BOX 16428 COLUMBUS, OHIO 43216 VOL 405 PG 125 PARCEL-ID 08-C13-0802.000	40.00ACS	COM USE CODE 830	11,900	00	11,900						
OGM CHEMICAL CO TAX DEPARTMENT-BAE 2030 OGM CENTER MIDLAND, MI 48674 PARCEL-ID 08-C13-0900.000	15-1-4,8,15 11 FT BET RF & FGA DILESS .55ACS BAL=36.65	COM USE CODE 400	11,500	00	11,500						
HAMILTON TOWNSHIP TRUSTEES C/O SUE FORBESON 2414 NO 2ND ST TROY, OHIO 45638 VOL 609 PG 95 PARCEL-ID 08-C13-0900.001	15-1-4,8,15 11 FT BET RF & FGA DIFT .55ACS	EXM USE CODE 630	1,640	20,940	22,580						
DUKE ENERGY HANGING ROCK, LLC 5400 WESTHEIMER ST HOUSTON, TX 77056 CR 180 PG 805 PARCEL-ID 08-C13-0935.000	15-1-4,8,15 11 FT 12 STRIP FR OLD 52 TO NW R/W .55ACS	COM USE CODE 400	5,680	00	5,680						
BONZO, DAVID L. & CHARLES BONZ O & ROSEMARY BAYS 18 PINE ST FRANKLIN FURNACE, O 45629 CR 16 PG 189 PARCEL-ID 08-C13-1000.000	15-1-4,8,15 12 FT NEXT RIVER 3 2.99ACS	AGR USE CODE 101	00	00	00						
04-29-02 SPLIT TO 08-013-1000.000 BONZO, DAVID L. & CHARLES 04-29-02 SPLIT TO 08-013-1000.001 BONZO, DAVID LOUIS, CHARL 04-29-02 SPLIT TO 08-013-1000.002 BONZO, DAVID LOUIS, CHARL 04-29-02 SPLIT TO 08-013-1000.003 BONZO, DAVID LOUIS, CHARL											
BONZO, DAVID L. & CHARLES BONZ O & ROSEMARY BAYS 18 PINE ST FRANKLIN FURNACE, O 45629 CR 16 PG 189 PARCEL-ID 08-C13-1000.000	15-1-4,8,15 12 FT NEXT RIVER L ESS 5.01, 2.12, 2.12 BAL=23.74	AGR USE CODE 101	5,180	00	5,180						
BONZO, DAVID LOUIS, CHARLES E WARD BONZO & ROSEMARY B. BAYS 248 GREENUP ROAD FACELAND, KY 41169 PARCEL-ID 08-C13-1000.001	15-1-4,8,15 12 FT NEXT RIVER P T 5.01	AGR USE CODE 101	20,070	21,610	41,680						

TAX YEAR 2002
INTEREST RATE 1584
PAGE NO

[illegible]

PLAT OF A SURVEY SHOWING THE DIVISION OF THE REAL ESTATE AS DESCRIBED IN OFFICIAL RECORD-156, PAGE-454, SITUATED IN SECTION-8, TOWN-1, RANGE-19 OF THE OHIO RIVER SURVEY, BEING IN HAMILTON TOWNSHIP, LAWRENCE COUNTY, AND IN THE STATE OF OHIO.

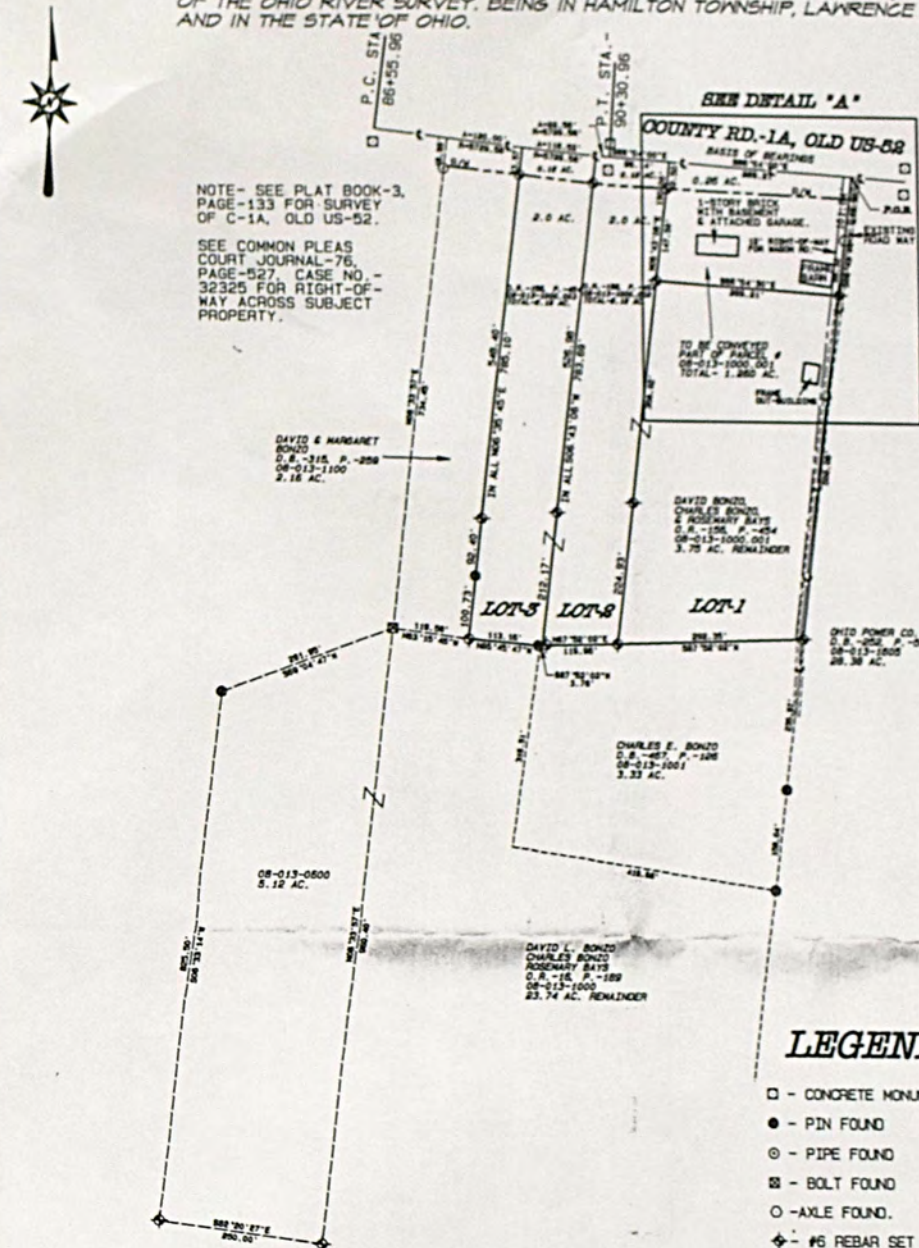

NOTE- SEE PLAT BOOK-3, PAGE-133 FOR SURVEY OF C-1A, OLD US-52.
SEE COMMON PLEAS COURT JOURNAL-76, PAGE-527, CASE NO. 32326 FOR RIGHT-OF-WAY ACROSS SUBJECT PROPERTY.

DAVID & MARGARET BONZO
O.R. - 115, P. - 258
08-013-1000
2.18 AC.

SEE DETAIL "A"

COUNTY RD.-1A, OLD US-52

BASES OF BEARINGS

1-STORY BRICK WITH BASEMENT & ATTACHED GARAGE.

EXISTING ROAD WAY

TO BE CONVEYED PART OF PARCEL # 08-013-1000, 001 TOTAL - 1.260 AC.

DAVID BONZO, CHARLES BONZO, & ROSEMARY BAYS
O.R. - 115, P. - 454
08-013-1000, 001
3.75 AC. REMAINDER

DAVID BONZO, CHARLES BONZO, & ROSEMARY BAYS
O.R. - 115, P. - 454
08-013-1000, 001
3.75 AC. REMAINDER

DAVID BONZO, CHARLES BONZO, & ROSEMARY BAYS
O.R. - 115, P. - 454
08-013-1000, 001
3.75 AC. REMAINDER

DAVID BONZO, CHARLES BONZO, & ROSEMARY BAYS
O.R. - 115, P. - 454
08-013-1000, 001
3.75 AC. REMAINDER

DAVID BONZO, CHARLES BONZO, & ROSEMARY BAYS
O.R. - 115, P. - 454
08-013-1000, 001
3.75 AC. REMAINDER

DAVID BONZO, CHARLES BONZO, & ROSEMARY BAYS
O.R. - 115, P. - 454
08-013-1000, 001
3.75 AC. REMAINDER

DAVID BONZO, CHARLES BONZO, & ROSEMARY BAYS
O.R. - 115, P. - 454
08-013-1000, 001
3.75 AC. REMAINDER

DAVID BONZO, CHARLES BONZO, & ROSEMARY BAYS
O.R. - 115, P. - 454
08-013-1000, 001
3.75 AC. REMAINDER

DAVID BONZO, CHARLES BONZO, & ROSEMARY BAYS
O.R. - 115, P. - 454
08-013-1000, 001
3.75 AC. REMAINDER

DAVID BONZO, CHARLES BONZO, & ROSEMARY BAYS
O.R. - 115, P. - 454
08-013-1000, 001
3.75 AC. REMAINDER

DAVID BONZO, CHARLES BONZO, & ROSEMARY BAYS
O.R. - 115, P. - 454
08-013-1000, 001
3.75 AC. REMAINDER

DAVID BONZO, CHARLES BONZO, & ROSEMARY BAYS
O.R. - 115, P. - 454
08-013-1000, 001
3.75 AC. REMAINDER

DAVID BONZO, CHARLES BONZO, & ROSEMARY BAYS
O.R. - 115, P. - 454
08-013-1000, 001
3.75 AC. REMAINDER

DAVID BONZO, CHARLES BONZO, & ROSEMARY BAYS
O.R. - 115, P. - 454
08-013-1000, 001
3.75 AC. REMAINDER

DAVID BONZO, CHARLES BONZO, & ROSEMARY BAYS
O.R. - 115, P. - 454
08-013-1000, 001
3.75 AC. REMAINDER

DAVID BONZO, CHARLES BONZO, & ROSEMARY BAYS
O.R. - 115, P. - 454
08-013-1000, 001
3.75 AC. REMAINDER

DAVID BONZO, CHARLES BONZO, & ROSEMARY BAYS
O.R. - 115, P. - 454
08-013-1000, 001
3.75 AC. REMAINDER

DAVID BONZO, CHARLES BONZO, & ROSEMARY BAYS
O.R. - 115, P. - 454
08-013-1000, 001
3.75 AC. REMAINDER

DAVID BONZO, CHARLES BONZO, & ROSEMARY BAYS
O.R. - 115, P. - 454
08-013-1000, 001
3.75 AC. REMAINDER

DAVID BONZO, CHARLES BONZO, & ROSEMARY BAYS
O.R. - 115, P. - 454
08-013-1000, 001
3.75 AC. REMAINDER

DAVID BONZO, CHARLES BONZO, & ROSEMARY BAYS
O.R. - 115, P. - 454
08-013-1000, 001
3.75 AC. REMAINDER

LEGEND

- - CONCRETE MONUMENT FOUND
- - PIN FOUND
- - PIPE FOUND
- ⊗ - BOLT FOUND
- - AXLE FOUND
- ⚡ - #6 REBAR SET

DETAIL "A"

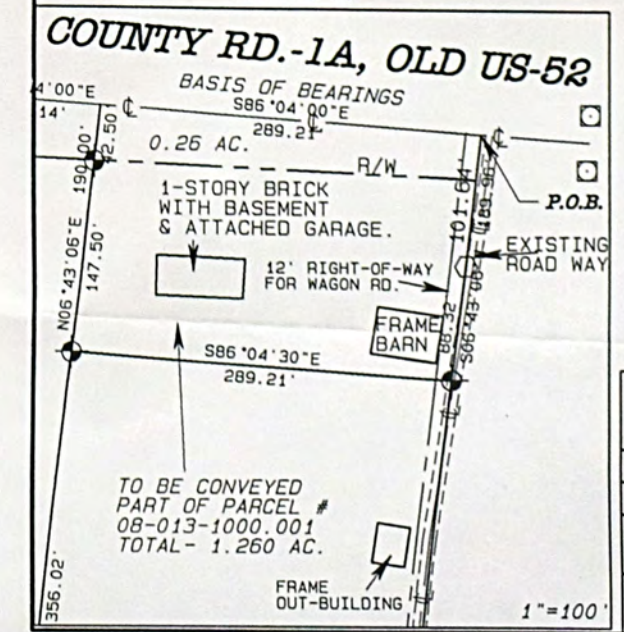

COUNTY RD.-1A, OLD US-52

BASES OF BEARINGS

0.25 AC.

1-STORY BRICK WITH BASEMENT & ATTACHED GARAGE.

12' RIGHT-OF-WAY FOR WAGON RD.

FRAME BARN

TO BE CONVEYED PART OF PARCEL # 08-013-1000, 001 TOTAL - 1.260 AC.

FRAME OUT-BUILDING

1"=100'

TO THE BEST OF MY KNOWLEDGE & BELIEF.



3-14-03

GRAPHIC SCALE

1"=200'

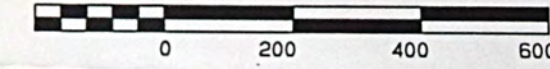

DIVISION OF THE REAL ESTATE IN O.R.-156 P.-454, FOR DAVID & CHARLES BONZO, & ROSEMARY BAYS		
SCALE: 1"=200'	APPROVED BY: David A. Flannery P.S.	DRAWN BY CND
DATE: 3/7/2003	REVISOR	REVISED
S.E. 1/4 OF SEC.-8, T.-1, R.-19 BEING IN HAMILTON TWP. LAWRENCE CO., OHIO		
DAVID A. FLANNERY, P.S. #7439		DRAWING NUMBER

TAX YEAR 2002
INTEREST RATE 1985
PAGE NO

OWNER'S NAME MAILING ADDRESS		DESCRIPTION			TAXES CHARGED	DECEMBER TAXES	PENALTY	JUNE TAXES	PENALTY	TOTAL DELINQUENT	C. D. DATE	MEMO
		LAND	IMPROVEMENTS	TOTAL VALUE								
IRONTON, OHIO 45638 VOL 635 PG 102 PARCEL-ID 08-013-1200.000		1,000	10,030	11,030								
FRANKLIN REAL ESTATE CO. AMERICAN ELECTRIC POWER P.O. BOX 16428 COLUMBUS, OHIO 43216 VOL 308 PG 401 PARCEL-ID 08-013-1300.000		19-1-4,8,15	12 FT 24.52 ACS COM USE CODE 830	830								
FRANKLIN REAL ESTATE CO. AMERICAN ELECTRIC POWER P.O. BOX 16428 COLUMBUS, OHIO 43216 VOL 224 PG 327 PARCEL-ID 08-013-1400.000		19-1-4,8,15	12 PT LESS 27.29 AC COM USE CODE 830	8,120								
OHIO POWER CO. P.O. BOX 16428 COLUMBUS, OHIO 43216 VOL 337 PG 513 PARCEL-ID 08-013-1500.000		19-4-4,8,15	12 PT S OF FR 25.7 COM USE CODE 830	7,670								
FRANKLIN REAL ESTATE CO. 1 REVERSTIDE PLAZA P.O. BOX 16428 COLUMBUS, OHIO 43216 VOL 224 PG 327 PARCEL-ID 08-013-1600.000		19-1-4,8,15	12 FT LESS 13.98 AC EASE PT PARC .67-1.32 PT PARC NO. 5.06A EXM USE CODE 610	530								
OHIO POWER CO. P.O. BOX 16428 COLUMBUS, OHIO 43216 PARCEL-ID 08-013-1605.000		19-1-4,8,15	12 N PT LESS 14.11 BAL 28.38 AC COM USE CODE 830	8,440								
ROLLYSON, AKERS, & ROSSON, LIMITED, A LIMITED LIAB. CO. 12671 HEADWATER WAY WELLINGTON, FL 33414 VOL 628 PG 174 PARCEL-ID 08-013-1605.001		19-5-5,8,15	12 N PT 14.11 AC AGR USE CODE 120	1,630								
PIERCE, RONALD 1791 CO RD 1A IRONTON, OHIO 45638 GR 55 PG 188 PARCEL-ID 08-013-1700.000		19-1-4,8,15	12 N PT .41 AC RES USE CODE 510 3,090 11,660 14,750 HOME SITE VALUE LISTED BELOW 3,090 11,530 14,620	14,750								
PIERCE, RONALD 1791 COUNTY RD. 1-A IRONTON, OHIO 45638 VOL 570 PG 569 PARCEL-ID 08-013-1800.000		19-4-4,8,15	12 S PT .45 AC COM USE CODE 452	3,220								
HALE, ROBERT L. 1767 CO. RD. 1A IRONTON, OHIO 45638-8686		19-1-4,8,15	12 PT PARCEL 1 (.91 A) PARCEL 2 (.75) LE .63 BAL 1.6 6 ACS COM USE CODE 410	410								

TAX YEAR : 2002
INTEREST RATE : 15.86
PAGE NO

[illegible]

PHONE: 614-867-6053
FAX 614-867-6053 (call first)

POWER CO

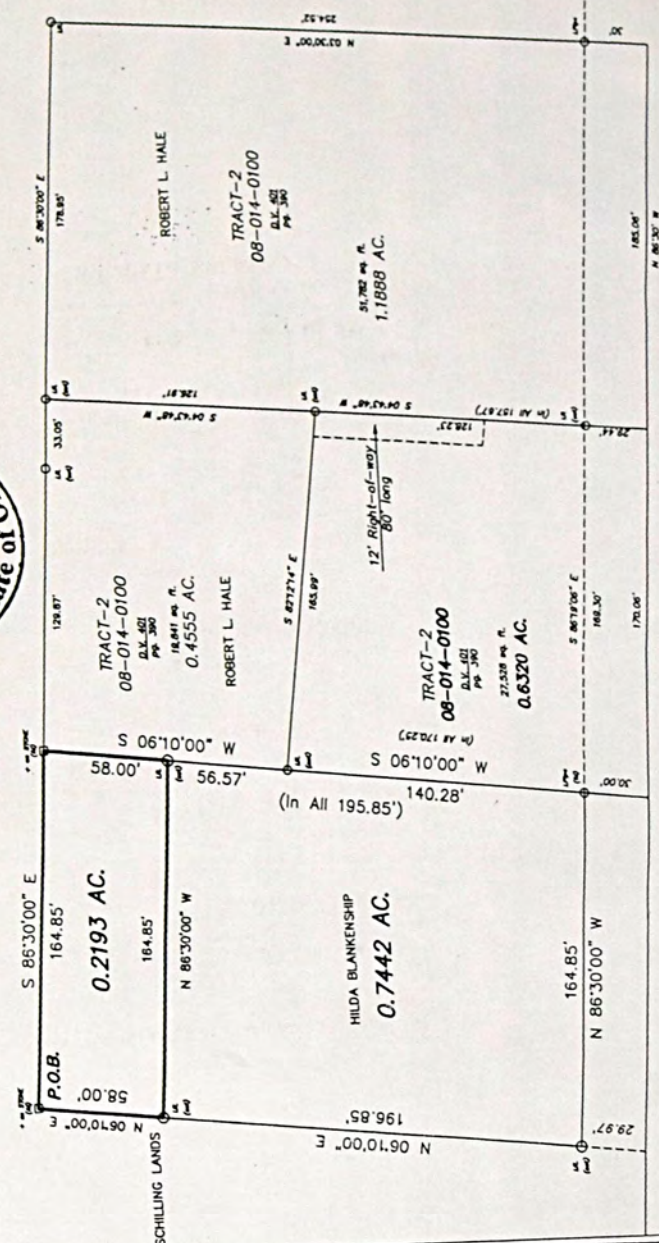

COUNTY ROAD C-1A (Old U.S. 52)

DRAWING: HALE2-14

I HEREBY CERTIFY THAT THIS SURVEY WAS PERFORMED UNDER MY RESPONSIBLE DIRECTION AND SUPERVISION AND THE PLAT AND DESCRIPTION ARE TRUE AND ACCURATE TO THE BEST OF MY KNOWLEDGE AND BELIEF. THE SURVEY MEETS OR EXCEEDS THE MINIMUM TECHNICAL STANDARDS FOR LAND SURVEYING.

Charles K. Platt DATE OCT. 5, 2000
CHARLES K. PLATT
REGISTERED LAND SURVEYOR, OHIO RLS-8244, WEST VIRGINIA RLS-584, KENTUCKY RLS-2197

NORTH

TAX YEAR 2002
INTEREST RATE 1587
PAGE NO

OWNER'S NAME MAILING ADDRESS	DESCRIPTION			TAXES CHARGED	DECEMBER TAXES	PENALTY	JUNE TAXES	PENALTY	TOTAL DELINQUENT	C. D. DATE	MEMO
	LAND	IMPROVEMENTS	TOTAL VALUE								
VOL 525 PG 87 PARCEL-ID 08-014-0900.000	310	00	310								
WALKER, CECIL EDWARD 1105 CO. RD. 23 IRONTON OHIO 45638-8647 PARCEL-ID 08-014-1000.000	19-1-4,8,15 14	PT 4.17AC RES USE CODE	500								
	390	00	390								
MCCLAY, JUDY ELIA 1308 LANCELOT RD. COLUMBUS, OHIO 43227 VOL 525 PG 87 PARCEL-ID 08-014-1100.000	19-1-4,8,15 14	PT 10.02AC RES USE CODE	500								
	3,540	00	3,540								
OWORTH, LAWRENCE L. & MARY E. 1538 CO. RD. 22 IRONTON, OHIO 45638 VOL 559 PG 381 PARCEL-ID 08-014-1300.000	19-1-4,8,15 14	N END 15.45AC AGR USE CODE	121								
	380	00	380								
COLLINS, VALRIE ANN KIMBLER B. AL C/O FAULINE MOORE 1898 WHITT ST XENIA, OH 45385 CR 85 PG 404 PARCEL-ID 08-014-1400.000	19-1-4,8,15 14	N END 4.39AC RES USE CODE	500								
	2,890	00	2,890								
BLANKENSHIP, MILDA 1701 CO. RD. 1A IRONTON, OHIO 45638 VOL 173 PG 45 PARCEL-ID 08-014-1500.000	19-1-4,8,15 12	SW COR 1.00AC RES USE CODE	510								
	4,620	5,800	14,420								
	4,620	5,550	14,170								
OHIO BAPTIST CHURCH, TRS. C/O FRED SCHILLING 2420 SO. 10TH ST. IRONTON, OHIO VOL 191 PG 42 PARCEL-ID 08-014-1700.000	19-01-09 1FROM	ROAD BACK PT. EXM USE CODE	685								
	30	3,460	3,490								
SCHILLING, EARL H., TRUSTEE F. O. BOX 7484 SEBRING, TEX 33872-016 CR 41 PG 507/512/530 PARCEL-ID 08-014-1800.000	19-1-9 5 PT LESS 11.48AC BAL 106.54	AGR USE CODE	120								
	12,310	00	12,310								
FRAZER, HUBERT WINSTON & GRACE 1625 CO. RD. 128 IRONTON, OHIO 45638-851 VOL 539 PG 208 PARCEL-ID 08-014-1800.001	19-1-09 5 PT OF 5 4ACS.	RES USE CODE	500								
	410	00	410								
SCHILLING, E. F. & SONS, GENER L CONTRACTORS, INC. C/O RITA MESSER 1501 BACK RD. FRANKLIN FURNACE, O 45629	19-1-9 CEN PT 5 PT 15.32AC AGR USE CODE		120								
	590	00	590								

TAX YEAR 2002
INTEREST RATE 1588
PAGE NO

[illegible]

2

TAX RATE	20	
A/R RED FACTOR		14.9424
OTH RED FACTOR		11.8285

LAWRENCE
TAX DISTRICT

GENERAL TAX LIST AND DUPLICATE OF REAL AND PUBLIC UTILITY PROPERTY
COUNTY REAL ESTATE TAXES AND SPECIAL ASSESSMENTS
08-HAMILTON TWP-ROCK HILL S.D.

01/22/03

TAX YEAR 2002
INTEREST RATE 15.65
PAGE NO

OWNER'S NAME MAILING ADDRESS		DESCRIPTION			TAXES CHARGED	DECEMBER TAXES	PENALTY	JUNE TAXES	PENALTY	TOTAL DELINQUENT	C. D. DATE	MEMO
		LAND	IMPROVEMENTS	TOTAL VALUE								
COLUMBUS, OHIO 43216 VOL 230 FG 62 PARCEL-ID 08-015-0305.000		3,630	00	3,630								
BAPTIST PERSONAGE 2420 S. 10TH. ST. IRONTON, OHIO PARCEL-ID 08-015-0400.000		19-01-05 0000.66A	1 CN PIKE EXM USE CODE 685	2,010 00	2,010							
ROLLYSON, AKERS, & ROSSON, LIM ITED, A LIMITED LIAB. CO. 12671 HEADWATER WAY WELLINGTON, FL 33414 VOL 628 FG 174 PARCEL-ID 08-015-0405.000		19-01-10 1 & 2 R. 19 T. 01 S. 13 0020.54A	AGR USE CODE 120	7,910 00	7,910							
OHIO POWER CO. P. O. BOX 16428 COLUMBUS, OHIO 43216 VOL 337 FG 513 PARCEL-ID 08-015-0500.000		19-01-09 2 N OF PIKE 0005.75A	COM USE CODE 830	1,710 00	1,710							
ROLLYSON, AKERS, & ROSSON, LIM ITED, A LIMITED LIAB. CO. 12671 HEADWATER WAY WELLINGTON, FL 33414 VOL 628 FG 174 PARCEL-ID 08-015-0505.000		-00-00 0014.93A	AGR USE CODE 101	5,750 00	5,750							
ROLLYSON, AKERS, & ROSSON, LIM ITED, A LIMITED LIAB. CO. 12671 HEADWATER WAY WELLINGTON, FL 33414 VOL 628 FG 174 PARCEL-ID 08-015-0506.000		19-1-9/14 S PT 1-39 ACS 0000.00A	AGR USE CODE 101	540 00	540							
BUTLER, DONALD F. & JEAN 95 PRVT. DR. 551 CO. RD. 23 IRONTON, OHIO 45638 PARCEL-ID 08-015-0510.000		19-01-09 16 2/3 X 149 FEET R/W TRAMWAY 0000.00A	RES USE CODE 500	120 00	120							
BUTLER, DONALD F. & JEAN 95 PRVT. DR. 551 CO. RD. 23 IRONTON, OHIO 45638 PARCEL-ID 08-015-0511.000		19-01-09 16 2/3 X 149 FEET R/W TRAMWAY 0000.00A	RES USE CODE 500	120 00	120							
MELVIN, TIMOTHY E. & BUTLER, DONALD & JEAN & BEAVER, HILDA 95 PRVT. DR. 551 IRONTON, OHIO 45638 PARCEL-ID 08-015-0512.000		19-01-09 1265 FT LONG X 16-20 FT WIDE R/W TRAMWAY 0000.00A	RES USE CODE 500	170 00	170							
BUTLER, DONALD & JEAN 95 PRVT. DR. 551 CO. RD. 23 IRONTON, OHIO 45638		19-01-09 2 N RT. N END 0010.00A AUV	RES USE CODE 510	2,040 15,630	17,670							

93774

1

TAX RATE	20
A/R RED FACTOR	14.9424
OTH RED FACTOR	11.8285

ILAWRENCE
TAX DISTRICT

GENERAL TAX LIST AND DUPLICATE OF REAL AND PUBLIC UTILITY PROPERTY
COUNTY REAL ESTATE TAXES AND SPECIAL ASSESSMENTS
06-HAMILTON TWP-ROCK HILL S.D. 01/

01/22/03

TAX YEAR 2002
INTEREST RATE 1550
PAGE NO

[illegible]

TAX YEAR 2002
INTEREST RATE 1591
PAGE NO

[illegible]

TAX YEAR 2002
INTEREST RATE 15.92
PAGE NO

[illegible]

TAX RATE 20
A/R RED FACTOR 14.9424
OTH RED FACTOR 11.8285

LAWRENCE
TAX DISTRICT

GENERAL TAX LIST AND DUPLICATE OF REAL AND PUBLIC UTILITY PROPERTY
COUNTY REAL ESTATE TAXES AND SPECIAL ASSESSMENTS
08-HAMILTON TWP-ROCK HILL S.D.

01/22/03

TAX YEAR 2002
INTEREST RATE 1553
PAGE NO

OWNER'S NAME MAILING ADDRESS	DESCRIPTION			TAXES CHARGED	DECEMBER TAXES	PENALTY	JUNE TAXES	PENALTY	TOTAL DELINQUENT	C. D. DATE	MEMO
	LAND	IMPROVEMENTS	TOTAL VALUE								
VOL 508 PG 676 PARCEL-ID 08-C16-0500.000	1,450	00	1,450								
ROLLYSON, AKERS, & ROSSON, L ITED, A LIMITED LIAB. CO. 12671 HEADWATER WAY WELLINGTON, FL 33414	19-01-09 3-4 S OF PIKE 0009.00A	AGR USE CODE 101									
VOL 628 PG 174 PARCEL-ID 08-C16-0600.000	7,700 15,880 22,580 HOMESITE VALUE LISTED BELOW 4,620 10,510 15,130										
SCHILLING, EARL H., TRUSTEE P.V.S. RENTALS 185 TWP RD 1117 IRONTON, OHIO 45638	19-01-09 5 PT. 2 PT VAC SCHILLING G.S.D. LESS 0.28AC BAL 3.88AC	AGR USE CODE 120									
CR 41 PG 512/530 PARCEL-ID 08-C16-0700.000	450	00	450								
SCHILLING, EARL H. & VERNA M. 185 TWP RD 1117 IRONTON, OHIO 45638	19-01-09 5 PT 0.28AC	AGR USE CODE 120									
VOL 564 PG 643 PARCEL-ID 08-C16-0700.001	740	00	740								
SROPE, EUGENE & REVA 277 TOWNSHIP RD. 601 IRONTON, OHIO 45638	19-01-09 5 PT. 0005.00A	RES USE CODE 500									
VOL 582 PG 335 PARCEL-ID 08-C16-0800.000	580	00	580								
SCHILLING, EARL H., TRUSTEE 1154 TWP RD 1117 IRONTON, OHIO 45638	19-01-09 5 ST HY EASE AC 77 NPT 24A & NO 77SL EPT 210A & N 0.000.55A	EXM USE CODE 610									
CR 41 PG 507/512/530 PARCEL-ID 08-C16-0900.000	110	00	110								
COLVIN, JAMES C. TRESSIE HANGING ROCK, OHIO VOL 293 PG 638 PARCEL-ID 08-C16-1000.000	19-01-09 5 PT. ST HY EASE RT RIRC NO 81LA WHOLE 0001.00A	EXM USE CODE 610									
	110	00	110								
ROLLYSON, AKERS, & ROSSON, L ITED, A LIMITED LIAB. CO. 12671 HEADWATER WAY WELLINGTON, FL 33414	19-01-09 5 PT. 0086.92A	AGR USE CODE 120									
VOL 628 PG 174 PARCEL-ID 08-C16-1100.000	37,700 1,950 39,650										
ROLLYSON, AKERS, & ROSSON, L ITED, A LIMITED LIAB. CO. 12671 HEADWATER WAY WELLINGTON, FL 33414	19-01-09 5 PT 1.08ACRES EXM USE CODE 610										
VOL 593 PG 653 PARCEL-ID 08-C16-1200.000	110	00	110								
SCHILLING, EARL H., TRUSTEE P. O. BOX 7464 SEBRING, TEX 33872-0109	19-01-09 PT. SE 000.32A	RES USE CODE 500									
CR 41 PG 507/512/530 PARCEL-ID 08-C16-1300.000	540	00	540								

93774

TAX RATE	20
A/R RED FACTOR	14.5424
OTH RED FACTOR	11.8285

LAWRENCE
TAX DISTRICT

GENERAL TAX LIST AND DUPLICATE OF REAL AND PUBLIC UTILITY PROPERTY
COUNTY REAL ESTATE TAXES AND SPECIAL ASSESSMENTS
HAMILTON TWP-ROCK HILL S.D. 01/

01/22/03

TAX YEAR 2002
INTEREST RATE 1554
PAGE NO

OWNER'S NAME MAILING ADDRESS	DESCRIPTION			TAXES CHARGED	DECEMBER TAXES	PENALTY	JUNE TAXES	PENALTY	TOTAL DELINQUENT	C. D. DATE	MEMO
	LAND	IMPROVEMENTS	TOTAL VALUE								
ROBINSON, WILLIAM R. & PEARL RT. 2 BOX 464 IRONTON, OHIO VOL 284 PG 119 PARCEL-ID 08-C16-1500.000	-CO-00 1	KISERS SUBDIV. 2 ST HY EASE PARC NO 746LA WHOLE F 0000.00A EXM USE CODE 610	110	00	110						
BARR, CLARENCE & MARY EMMA R 2 IRONTON, OHIO VOL 275 PG 671 PARCEL-ID 08-C16-1600.000	-CO-00 3	KISERS SUBDIV. ST HY EASE PARC. NO. 80LA WHOLE 0000.00A EXM USE CODE 610	110	00	110						
CCLVIN, JAMES K. & TRESSIE HANGING ROCK, OHIO VOL 293 PG 629 PARCEL-ID 08-C16-1700.000	-CO-00 5	KISERS SUBDIV. ST H EASE PARC. NO. 61LA WHOLE 0000.00A EXM USE CODE 610	150	00	150						
TONEY, JOHN ROBERT R 2 IRONTON, OHIO VOL 429 PG 456 PARCEL-ID 08-C16-1800.000	-CO-00 6	KISERS SUBDIV. ST H EASE PARC. NO. 104LA 0000.00A EXM USE CODE 610	110	00	110						
MCCALL, RAYMOND R 2 IRONTON, OHIO VOL 248 PG 21 PARCEL-ID 08-C17-0100.000	-CO-00 7	KISERS SUBDIV. 7ST HY EASE PARC. NO. 105LA 0000.00A EXM USE CODE 610	110	00	110						
DICKENS, MARGARET ET-AL 1735 N. 2ND ST. IRONTON, OHIO VOL 565 PG 210 PARCEL-ID 08-C17-0200.000	-CO-00 8	KISERS SUBDIV. 8,9,10 ST HY EASE PARC NO. 106LA 0000.00A EXM USE CODE 610	120	00	120						
MCCALL, OLIVE G. R 2 IRONTON, OHIO VOL 248 PG 41 PARCEL-ID 08-C17-0300.000	-CO-00 11	KISERS SUBDIV ST H EASE PARC NO 107LA 0000.00A EXM USE CODE 610	110	00	110						
GILMORE, DAVID & MARY R 2 IRONTON, OHIO VOL 278 PG 131 PARCEL-ID 08-C17-0500.000	-CO-00	GLENDAL ALT N11 30*F R & 89* REAR W SIDE ST HY NO 70 A 0000.00A EXM USE CODE 610	110	00	110						
DUNCAN, W. E. IRONTON, OHIO 45638 VOL 275 PG 669 PARCEL-ID 08-C17-0600.000	-CO-00	GLENDAL ALT N11 20*F F & E SIDE 2 WHOLE ST HY NO 71LA 0000.00A EXM USE CODE 610	110	00	110						

TAX RATE 20
A/R RED FACTOR 14.9424
OTH RED FACTOR 11.8285

LAWRENCE
TAX DISTRICT

GENERAL TAX LIST AND DUPLICATE OF REAL AND PUBLIC UTILITY PROPERTY
COUNTY REAL ESTATE TAXES AND SPECIAL ASSESSMENTS
08-HAMILTON TWP-ROCK HILL S.D.

01/22/03

TAX YEAR 2002
INTEREST RATE
PAGE NO 1555

OWNER'S NAME MAILING ADDRESS	DESCRIPTION			TAXES CHARGED	DECEMBER TAXES	PENALTY	JUNE TAXES	PENALTY	TOTAL DELINQUENT	C. D. DATE	MEMO
	LAND	IMPROVEMENTS	TOTAL VALUE								
GELLIGUE, MANUEL RT. 2 IRONTON, OHIO VOL 284 PG 117 PARCEL-ID 08-C17-0700.000		-CO-00 3 GLENDALE 2ND ALLOTMENT 4 ST. HY. EASE. PARC. NO. 72 1LA 5 WH 0.000.00A EXM USE CODE 610	110 00 110								
LUNSFORD, HENRY POWELL IRONTON, OHIO VOL 293 PG 645 PARCEL-ID 08-C17-0900.000		-CO-00 6 GLENDALE 2ND ALLOTMENT ST. HY. EASE. NO. 75LA 1A 5 WHOLE 0.000.00A EXM USE CODE 610	110 00 110								
COGAN, EMMA RT. 2 IRONTON, OHIO VOL 285 PG 457 PARCEL-ID 08-C17-1000.000		-CO-00 7 GLENDALE 2ND ALLOTMENT TST. HY. EASE. PARC. NO. 76 1LA 5 WHOL E 0.000.00A EXM USE CODE 610	110 00 110								
SCHILLING, EARL H., TRUSTEE 1154 TWP RD 1117 IRONTON, OHIO 45638 CR 41 PG 512/530 PARCEL-ID 08-C17-1100.000		-CO-00 8 GLENDALE 2ND ALLOTMENT TST. HY. EASE. PT. PARC. NO. 77LA 5 WH 0.000.00A EXM USE CODE 610	110 00 110								
TOWNSEND, CECIL RAY & RITA A. 2733 SO 4TH ST IRONTON, OHIO 45638 VOL 613 PG 156 PARCEL-ID 08-C17-1200.000		-CO-00 9 GLENDALE 2ND ALLOTMENT HILLMAN S. D. 1 0.000.00A RES USE CODE 500	2,260 00 2,260								
SCHILLING, EARL H., TRUSTEE 1154 TWP RD 1117 IRONTON, OHIO 45638 CR 41 PG 512/530 PARCEL-ID 08-C17-1300.000		-CO-00 9 GLENDALE 2ND ALLOTMENT HILLMAN S. D. 2 ST. HY. RT. NO. 77 L 0.000.00A EXM USE CODE 610	110 00 110								
SCHILLING, EARL H., TRUSTEE 1154 TWP RD 1117 IRONTON, OHIO 45638 CR 41 PG 512/530 PARCEL-ID 08-C17-1400.000		-CO-00 9 GLENDALE 2ND ALLOTMENT HILLMAN S. D. 3 ST. HY. RT. PARC N 0.000.00A EXM USE CODE 610	110 00 110								
GOLD CAMP, JOSEPH G. & ESTELLA RT. 2 IRONTON, OHIO VOL 293 PG 639 PARCEL-ID 08-C17-1500.000		-CO-00 9 GLENDALE 2ND ALLOTMENT HILLMAN S. D. 4, 5 ST. HY. EASE. PARC C 0.000.00A EXM USE CODE 610	150 00 150								
TOWNSEND, CECIL RAY & RITA A. 2733 SO 4TH ST IRONTON, OHIO 45638 VOL 613 PG 156		-CO-00 10 GLENDALE 2ND ALLOTMENT MENT 0.000.00A RES USE CODE 510									

TAX RATE 20
A/R RED FACTOR 14.9424
OTH RED FACTOR 11.8285

LAWRENCE
TAX DISTRICT

GENERAL TAX LIST AND DUPLICATE OF REAL AND PUBLIC UTILITY PROPERTY
COUNTY REAL ESTATE TAXES AND SPECIAL ASSESSMENTS
08-HAMILTON TWP-ROCK HILL S.D.

01/22/03

TAX YEAR 2002
INTEREST RATE
PAGE NO 1556

OWNER'S NAME MAILING ADDRESS	DESCRIPTION			TAXES CHARGED	DECEMBER TAXES	PENALTY	JUNE TAXES	PENALTY	TOTAL DELINQUENT	C. D. DATE	MEMO
	LAND	IMPROVEMENTS	TOTAL VALUE								
PARCEL-ID 08-C17-1600.000		1,930 13,700 15,630 HOME SITE VALUE LISTED BELOW 1,930 13,700 15,630									
TOWNSEND, CECIL RAY & RITA A. 2733 SO 4TH ST IRONTON, OHIO 45638 VOL 613 PG 156 PARCEL-ID 08-C17-1700.000		-CO-00 11 GLENDALE 2ND ALLOTMENT MENT 12.13 0.000.00A RES USE CODE 599	5,710 750 6,460								
PRINCE, DANNY 256 TWP RD 601 IRONTON, OHIO 45638 VOL 588 PG 354 PARCEL-ID 08-C17-1800.000		-CO-00 14 GLENDALE ALLOTMENT 56' X 122' LESS 44' X 8' 0.000.00A RES USE CODE 510	1,960 11,470 13,430 HOME SITE VALUE LISTED BELOW 1,960 11,020 12,980								
PRINCE, DANNY 256 TWP RD 601 IRONTON, OHIO 45638 VOL 588 PG 354 PARCEL-ID 08-C17-1801.000		-CO-00 14 GLENDALE ALLOTMENT 44' X 88' ONLY 0.000.00A RES USE CODE 510	1,310 12,290 13,600 HOME SITE VALUE LISTED BELOW 1,310 12,290 13,600								
SHOPE, EUGENE & REVA 277 TOWNSHIP RD. 601 IRONTON, OHIO 45638 VOL 582 PG 335 PARCEL-ID 08-C18-0100.000		-CO-00 15 GLENDALE 2ND ALLOTMENT MENT 0.000.00A RES USE CODE 500	750 00 750								
SHOPE, EUGENE & REVA 277 TOWNSHIP RD. 601 IRONTON, OHIO 45638 VOL 582 PG 335 PARCEL-ID 08-C18-0200.000		-CO-00 16 GLENDALE 2ND ALLOTMENT MENT 0.000.00A RES USE CODE 500	380 00 380								
SHOPE, EUGENE & REVA 277 TOWNSHIP RD. 601 IRONTON, OHIO 45638 VOL 582 PG 335 PARCEL-ID 08-C18-0300.000		-CO-00 17 GLENDALE 2ND ALLOTMENT MENT 0.000.00A RES USE CODE 510	1,850 16,600 18,450 HOME SITE VALUE LISTED BELOW 1,850 16,600 18,450								
SHOPE, EUGENE & REVA 277 TOWNSHIP RD. 601 IRONTON, OHIO 45638 VOL 582 PG 335 PARCEL-ID 08-C18-0400.000		-CO-00 18 GLENDALE 2ND ALLOTMENT MENT 0.000.00A RES USE CODE 500	960 00 960								
SHOPE, EUGENE & REVA 277 TOWNSHIP RD. 601 IRONTON, OHIO 45638 VOL 582 PG 335 PARCEL-ID 08-C18-0500.000		-CO-00 19 GLENDALE 2ND ALLOTMENT MENT 0.000.00A RES USE CODE 500	1,380 00 1,380								

TAX RATE 20
A/R RED FACTOR 14.9424
OTH RED FACTOR 11.8285

LAWRENCE
TAX DISTRICT

GENERAL TAX LIST AND DUPLICATE OF REAL AND PUBLIC UTILITY PROPERTY
COUNTY REAL ESTATE TAXES AND SPECIAL ASSESSMENTS
08-HAMILTON TWP-ROCK HILL S.D.

01/22/03

TAX YEAR 2002
INTEREST RATE
PAGE NO 1597

OWNER'S NAME MAILING ADDRESS	DESCRIPTION			TAXES CHARGED	DECEMBER TAXES	PENALTY	JUNE TAXES	PENALTY	TOTAL DELINQUENT	C. D. DATE	MEMO
	LAND	IMPROVEMENTS	TOTAL VALUE								
WESTON, ROBERTA 277 TOWNSHIP RD. 601 IRONTON, OHIO 45638 CR 94 PG 29 PARCEL-ID 08-018-0600.000	-00-00 MENT 21 0000.00A	206 GLENDALE 2ND ALLOT RES USE CODE 500	2,040 00 2,040								
PRINCE, DANNY RAY 256 TWP RD 601 IRONTON, OHIO 45638 CR 66 PG 148 PARCEL-ID 08-018-0700.000	-00-00 MENT 0000.00A	22 GLENDALE 2ND ALLOT RES USE CODE 500	2,080 00 2,080								
PRINCE, DANNY RAY 256 TWP RD 601 IRONTON, OHIO 45638 CR 66 PG 148 PARCEL-ID 08-018-0800.000	-00-00 MENT 0000.00A	23 GLENDALE 2ND ALLOT RES USE CODE 510	2,120 14,130 16,250 2,120 14,130 16,250								
TACKETT, ALBERT S. 3908 BLANE HIGHWAY WAVERLY, OHIO 45690 VOL 293 PG 662 PARCEL-ID 08-018-0900.000	-00-00 629 NPT OF E 1/2 S 1/2 T 13N R 10E T 0000.00A	GLENDALE 2ND ALLOT EXM USE CODE 610	110 00 110								
TACKETT, ALBERT S. P.O. BOX 42 HANGING ROCK, OHIO VOL 278 PG 307 PARCEL-ID 08-018-1000.000	-00-00 55 FT OF E 1/2 ST. HY. EASE - IF ARC. NO 0000.00A	GLENDALE 2ND ALLOT EXM USE CODE 610	110 00 110								
ROBINSON, WILLIAM R. & PEARL IRONTON, OHIO VOL 284 PG 119 PARCEL-ID 08-018-1100.000	-00-00 PT N 1/2 ST HY NO 74 & NC 74 ALA 0000.00A	GLENDALE 2ND ALLOT EXM USE CODE 610	110 00 110								
GILMORE, CAVE & MARY IRONTON, OHIO VOL 278 PG 118 PARCEL-ID 08-018-1200.000	-00-00 6 W OF E 1/2 ST. HY. EASE PARC NO 70 NPT. 6 P 0000.00A	GLENDALE 2ND ALLOT EXM USE CODE 610	110 00 110								
BLANKENSHIP, NOAH & SHEILA 554 CO. RD. 128 IRONTON, OHIO 45638 VOL 578 PG 329 PARCEL-ID 08-018-1400.000	19-01-10 PT. SW NW 0000.52A	RES USE CODE 510	1,930 3,470 5,400 1,930 3,470 5,400								
NEEL, MARK 659 CO RD 128 IRONTON, OHIO 45638 VOL 630 PG 757	19-01-10 PT SW NW RT 0000.23A	RES USE CODE 545	1,200 560 1,760								

TAX RATE 20
A/R RED FACTOR 14.9424
OTH RED FACTOR 11.8285

LAWRENCE
TAX DISTRICT

GENERAL TAX LIST AND DUPLICATE OF REAL AND PUBLIC UTILITY PROPERTY
COUNTY REAL ESTATE TAXES AND SPECIAL ASSESSMENTS
08-HAMILTON TWP-ROCK HILL S.D.

01/22/03

TAX YEAR 2002
INTEREST RATE
PAGE NO 1598

OWNER'S NAME MAILING ADDRESS	DESCRIPTION			TAXES CHARGED	DECEMBER TAXES	PENALTY	JUNE TAXES	PENALTY	TOTAL DELINQUENT	C. D. DATE	MEMO
	LAND	IMPROVEMENTS	TOTAL VALUE								
PARCEL-ID 08-018-1401.000 08-30-02 51.68											
VALENTINE, DAVID G. 505 CO RD 128 IRONTON, OH 45638 CR 13 PG 641 PARCEL-ID 08-018-1500.000	19-01-10 PT. N 1/2 SEC. 0000.36A	RES USE CODE 599	00 00 00								
08-23-02 TRNSF TO 08-018-1500.000 GANNON, TERRY L. SR. AND											
GANNON, TERRY L. SR. AND TERRY L. GANNON JR. 765 CO RD 128 IRONTON, OH 45638 CR 175 PG 511 PARCEL-ID 08-018-1500.000	19-01-10 PT. N 1/2 SEC. 0000.36A	RES USE CODE 599	40 390 430								
08-23-02 TRNSF FROM 08-018-1500.000 VALENTINE, DAVID G.											
ROACH, PAUL E. & BARBARA J. L FE EST REM PAULA ANNE TERRY 59 PRIVATE DRIVE 784 IRONTON, OHIO 45638 VOL 637 PG 551 PARCEL-ID 08-018-1600.000	19-01-10 PT. N 1/2 SEC. 0056.85A	AGR USE CODE 121	4,270 8,690 12,960 2,500 8,130 10,630								
UNITED STATES OF AMERICA WASHINGTON, D.C. VOL 196 PG 556 PARCEL-ID 08-018-1700.000	19-01-10 PT. N 1/2 SEC. 0143.31A	EXM USE CODE 600	42,630 00 42,630								
KERNS, FOFREST E & RUBY 1748 CO. RD. 128 IRONTON, OHIO 45638 PARCEL-ID 08-018-1800.000	19-1-10 PT N 1/2 SEC LESS 2.01 AC BAL=1.32 2.61, 28.88 AC RES USE CODE 545		2,540 00 2,540								
FISHER, LENA J. & RUBY KERNS 1062 CO RD 128 IRONTON, OHIO 45638 CR 11 PG 685 PARCEL-ID 08-018-1800.001	19-1-10 PT N 1/2 SEC PT 2.01 AC RES	RES USE CODE 510	2,620 3,190 5,810								
KERNS, DELMER, EDITH & PAUL J 1110 CO RD 128 IRONTON, OHIO 45638 PARCEL-ID 08-018-1800.002	19-1-10 PT N 1/2 SEC PT 6.41 AC RES	RES USE CODE 500	3,150 00 3,150								
KERNS, SCOTT F. 1254 CO RD 128 IRONTON, OH 45638 CR 95 PG 77 PARCEL-ID 08-018-1800.003	19-1-10 PT N 1/2 SEC PT 2.88 AC RES	RES USE CODE 545	2,720 00 2,720								

TAX RATE 11.8285
A/R RED FACTOR 14.9424
OTH RED FACTOR 11.8285

ILAWRENCE
TAX DISTRICT

GENERAL TAX LIST AND DUPLICATE OF REAL AND PUBLIC UTILITY PROPERTY
COUNTY REAL ESTATE TAXES AND SPECIAL ASSESSMENTS
08-HAMILTON TWP-ROCK HILL S.D.

01/22/03

TAX YEAR 2002
INTEREST RATE
PAGE NO 1559

OWNER'S NAME MAILING ADDRESS	DESCRIPTION			TAXES CHARGED	DECEMBER TAXES	PENALTY	JUNE TAXES	PENALTY	TOTAL DELINQUENT	C. D. DATE	MEMO
	LAND	IMPROVEMENTS	TOTAL VALUE								
CRON, LINDA S. 1165 CO. RD. 128 IRONTON, OHIO CR 150 PG 211 PARCEL-ID 08-C19-0100.000	45638	19-1-10 PT N 1/2 SEC LESS 2.36 BAL= 9.45AC RES USE CODE 500 1,790 00 1,790 HOMESITE VALUE LISTED BELOW 730 00 730									
11-15-02 TRNSF FROM 08-019-0100.000		CRON, RICK & LINDA									
CRON, RICK & LINDA 1165 CO. RD. 128 IRONTON, OHIO VOL 546 PG 320 PARCEL-ID 08-C19-0100.000	45638	19-1-10 PT N 1/2 SEC LESS 2.36 BAL= 9.45AC RES USE CODE 500 00 00 00									
11-15-02 TRNSF TO 08-019-0100.000		CRON, LINDA S.									
GANNON, PAUL AND BECKY 1189 CO RD 128 IRONTON, OHIO CR 55 PG 716 PARCEL-ID 08-C19-0100.001	45638	19-1-10 PT N 1/2 SEC PT 8.20AC RES USE CODE 500 2,660 00 2,660									
CRON, LINDA S. 1165 CO RD 128 IRONTON, OHIO CR 150 PG 211 PARCEL-ID 08-C19-0101.000	45638	19-01-10 PT N 1/2 SEC PT 0000.36A RES USE CODE 510 1,560 6,260 7,820									
11-15-02 TRNSF FROM 08-019-0101.000		CRON, RICKY & LINDA SUE									
CRON, RICKY & LINDA SUE 1165 CO RD 128 IRONTON, OHIO VOL 430 PG 15 PARCEL-ID 08-C19-0101.000	45638	19-01-10 PT N 1/2 SEC PT 0000.36A RES USE CODE 510 00 00 00									
11-15-02 TRNSF TO 08-019-0101.000		CRON, LINDA S.									
CRON, LINDA S. 1165 CO. RD. 128 IRONTON, OHIO CR 150 PG 211 PARCEL-ID 08-C19-0102.000	45638	19-01-10 PT N 1/2 SEC 0000.71A RES USE CODE 545 1,780 610 2,390									
11-15-02 TRNSF FROM 08-019-0102.000		CRON, RICKY E. & LINDA S.									
CRON, RICKY E. & LINDA S. 1165 CO. RD. 128 IRONTON, OHIO PARCEL-ID 08-C19-0102.000	45638	19-01-10 PT N 1/2 SEC 0000.71A RES USE CODE 545 00 00 00									
11-15-02 TRNSF TO 08-019-0102.000		CRON, LINDA S.									
VALENTINE, DAVID G.		19-01-10 PT. N 1/2 SEC.									

TAX RATE 11.8285
A/R RED FACTOR 14.9424
OTH RED FACTOR 11.8285

ILAWRENCE
TAX DISTRICT

GENERAL TAX LIST AND DUPLICATE OF REAL AND PUBLIC UTILITY PROPERTY
COUNTY REAL ESTATE TAXES AND SPECIAL ASSESSMENTS
08-HAMILTON TWP-ROCK HILL S.D.

01/22/03

TAX YEAR 2002
INTEREST RATE
PAGE NO 1600

OWNER'S NAME MAILING ADDRESS	DESCRIPTION			TAXES CHARGED	DECEMBER TAXES	PENALTY	JUNE TAXES	PENALTY	TOTAL DELINQUENT	C. D. DATE	MEMO
	LAND	IMPROVEMENTS	TOTAL VALUE								
905 CO RD 128 IRONTON, OH CR13 PG 641 PARCEL-ID 08-C19-0200.000	45638	0005.10A RES USE CODE 545 00 00 00									
08-23-02 TRNSF TO 08-019-0200.000		GANNON, TERRY L. SR. AND									
GANNON, TERRY L. SR. AND TERRY L. GANNON JR. 765 CO RD 128 IRONTON, OH CR13 PG 641 PARCEL-ID 08-C19-0200.000	45638	19-01-10 PT. N 1/2 SEC. 0005.10A RES USE CODE 500 2,980 00 2,980									
08-23-02 TRNSF FROM 08-019-0200.000		VALENTINE, DAVID G.									
ROBINSON, CHARLES AND BARBARA LIFE ESTATE 1285 CO RD 128 IRONTON, OHIO VOL 624 PG 251 PARCEL-ID 08-C19-0300.000	45638	19-01-10 PT N 1/2 SEC 8.90AC RES USE CODE 500 1,030 00 1,030									
RITCHEA, ELLIE AND ALFREDA 1233 CO. RD. 128 IRONTON, OHIO CR 56 PG 783 PARCEL-ID 08-C19-0400.000	45368	19-01-10 PT N 1/2 SEC 2.55AC RES USE CODE 500 300 00 300									
BURKS, WILLIAM R. AND SHIRLEY M. 1071 CO RD 128 IRONTON, OHIO CR 105 PG 748 PARCEL-ID 08-C19-0500.000	45638	19-01-10 PT. N 1/2 SEC. 0006.47A RES USE CODE 500 1,680 00 1,680									
BURKS, WILLIAM R. & SHIRLEY M. 1071 CO. RD. 128 IRONTON, OHIO VOL 327 PG 486 PARCEL-ID 08-C19-0600.000	45638	19-01-10 PT. N 1/2 SEC. 0000.13A RES USE CODE 500 820 00 820									
GANNON, TERRY L. 765 CO RD 128 IRONTON, OHIO CR 67 PG 218 PARCEL-ID 08-C19-0700.000	45638	19-01-10 PT. N 1/2 SEC. 0012.68A RES USE CODE 500 2,990 00 2,990									
SPILLMAN, RONALD E. ETAL 1335 CO. RD 128 IRONTON, OHIO CR 54 PG 559 PARCEL-ID 08-C19-0800.000	45638	19-01-10 PT. N 1/2 SEC. 0005.00A RES USE CODE 545 2,960 3,430 6,390 HOMESITE VALUE LISTED BELOW 2,500 1,250 3,750									
RITCHEA, ELLIE AND ALFREDA 1233 CO. RD. 128 IRONTON, OHIO CR 56 PG 783 PARCEL-ID 08-C19-0900.000	45638	19-01-10 PT N 1/2 SEC N 1/2 FT 4.6A CS RES USE CODE 500 50 00 50									

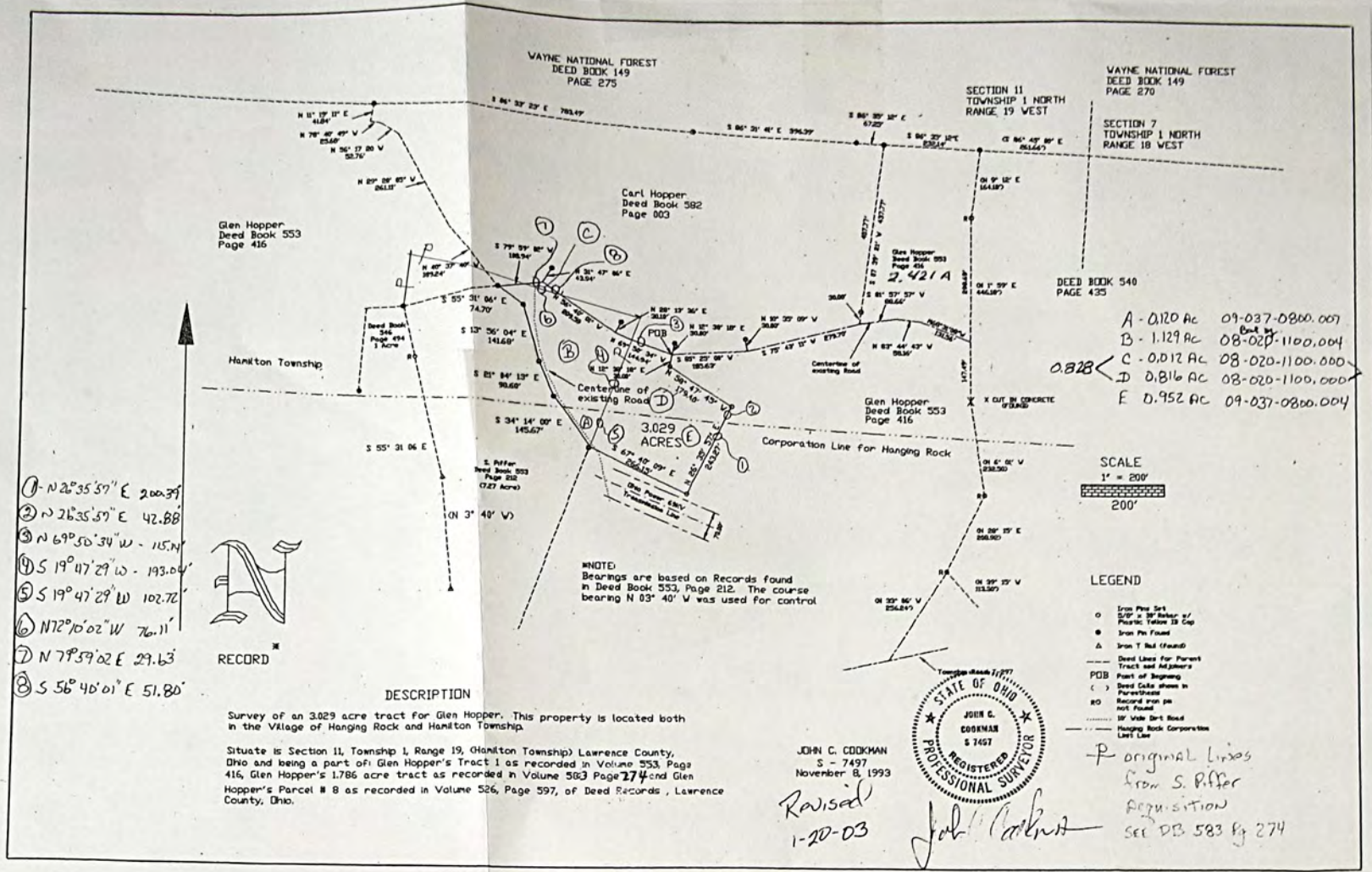

SURVEYOR'S CERTIFICATE

To Whom It May Concern:

March 19, 2003

I hereby certify that on or about July 19, 1995, I surveyed real property owned by Glen and Betty Hopper, situated in Hamilton Township, Lawrence County, Ohio. This certificate is made for the purpose of correcting the Auditor's tax duplicate.

Range	Township	Section	Acres	No.	Parcel No.	Acres now taxed on Auditor's Duplicate	Acres should be corrected as shown below
19	1	11			08-020-1100	0.62	2.421

REMARKS: In 1993 I surveyed a portion of this tract 08-020-1100. At that time, the parcel being out from this tract 08-020-1100 exceeded the record acreage. In 1993, the client, Mr. Glen Hopper, was unwilling to pay for a survey of the complete tax parcel. Therefore an acreage correction was estimated at that time without the benefit of a complete field survey of this parcel. This correction represents the findings of the completed field survey of tax parcel 08-020-1100.

Signed: *John C. Cookman*

Surveyor's Registration Number: 5-7497

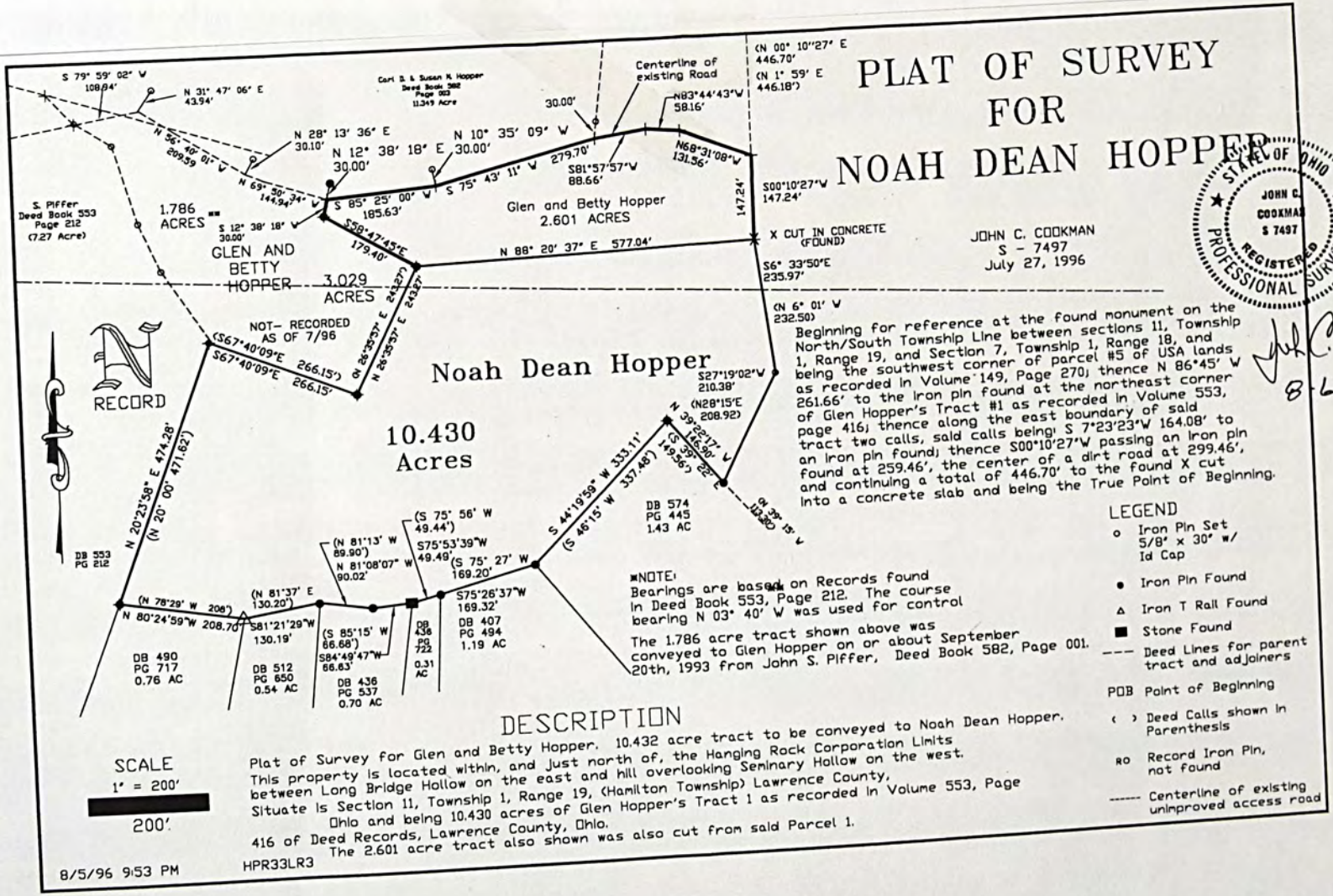

TAX RATE 14.9424
A/R RED FACTOR 11.8285
OTH RED FACTOR

LAWRENCE
TAX DISTRICT

GENERAL TAX LIST AND DUPLICATE OF REAL AND PUBLIC UTILITY PROPERTY
COUNTY REAL ESTATE TAXES AND SPECIAL ASSESSMENTS
08-HAMILTON TWP-ROCK HILL S.D.

01/22/03

TAX YEAR 2002
INTEREST RATE
PAGE NO 1605

OWNER'S NAME MAILING ADDRESS	DESCRIPTION			TAXES CHARGED	DECEMBER TAXES	PENALTY	JUNE TAXES	PENALTY	TOTAL DELINQUENT	C. D. DATE	MEMO
	LAND	IMPROVEMENTS	TOTAL VALUE								
HOPPER, NEAH DEAN 792 RT 456 IRONTON, OHIO 45638 VOL 614 PG 317 PARCEL-ID 08-020-1100.010	19-1-11 N 1/2 SEC N1/2 SE & PT NE SE PT 0.88ACRES RES USE CODE 500		100								
HOPPER, GLEN L AND BETTY 120 PCKEE DRIVE HANGING ROCK, OHIO 45638 PARCEL-ID 08-020-1200.000	19-01-11 10 N PT C015.00A RES USE CODE 500		00								
04-26-02 SPLIT TO 08-020-1200.000 HOPPER, GLEN L AND BETTY 04-26-02 SPLIT TO 08-020-1200.001 HOPPER, TONY L.											
HOPPER, GLEN L AND BETTY 120 PCKEE DRIVE HANGING ROCK, OHIO 45638 PARCEL-ID 08-020-1200.000	19-01-11 10 N PT LESS 11.43AC BAL=3.57 RES USE CODE 500		410								
04-26-02 SPLIT FROM 08-020-1200.000 HOPPER, GLEN L AND BETTY											
HOPPER, TONY L. 215 THORNSBURY DR. HANGING ROCK, OH 45638 PARCEL-ID 08-020-1200.001	19-1-11 10 N PT 11.43AC RES USE CODE 500		1,320								
04-26-02 SPLIT FROM 08-020-1200.000 HOPPER, GLEN L AND BETTY											
TACKETT, MINNIE BELLE 301 MCPHERSON IRONTON, OHIO 45638 VOL 592 PG 268 PARCEL-ID 08-020-1300.000	19-01-11 N1/2 PT SEC. N1/2 SEC. 8PT. NE SW C010.43A RES USE CODE 500		2,970								
UNITED STATES OF AMERICA PARCEL-ID 08-020-1310.000	19-01-11 C092.27A EXM USE CODE 600		116,700								
MARSHALL, RICHARD E ETAL 1638 NO 2ND ST IRONTON, OHIO 45638 VOL 636 PG 727 PARCEL-ID 08-020-1500.000	19-01-10 13 YINGLING LAND 2PT. S RT. ST HY EASE PARC NO 110LA C000.28A EXM USE CODE 610		110								CT (Richard inc only) Karen L. Marshall 4-22-03
CLICK, JOHN R. & SALLY T. 1740 REYNOLDS ST. IRONTON, OHIO 45638 VOL 482 PG 310 PARCEL-ID 08-020-1600.000	19-01-10 13 YINGLING LAND 3,4,5 PT. C016.46A COM USE CODE 499		7,570	10,160							
CLICK, SALLY T. 1740 REYNOLDS ST.	19-01-10 13 YINGLING LAND 3,4,5N RTS. ST HY EASE PARC NO 112ALA										

TAX RATE 14.9424
A/R RED FACTOR 11.8285
OTH RED FACTOR

LAWRENCE
TAX DISTRICT

GENERAL TAX LIST AND DUPLICATE OF REAL AND PUBLIC UTILITY PROPERTY
COUNTY REAL ESTATE TAXES AND SPECIAL ASSESSMENTS
08-HAMILTON TWP-ROCK HILL S.D.

01/22/03

TAX YEAR 2002
INTEREST RATE
PAGE NO 1606

OWNER'S NAME MAILING ADDRESS	DESCRIPTION			TAXES CHARGED	DECEMBER TAXES	PENALTY	JUNE TAXES	PENALTY	TOTAL DELINQUENT	C. D. DATE	MEMO
	LAND	IMPROVEMENTS	TOTAL VALUE								
IRONTON, OHIO 45638-000 VOL 482 PG 310 PARCEL-ID 08-020-1700.000	C003.48A EXM USE CODE 610		360								
CLICK, SALLY T. 1740 REYNOLDS ST. IRONTON, OHIO 45638-000 VOL 482 PG 310 PARCEL-ID 08-020-1800.000	19-01-10 13 YINGLING LAND 5 NE RT. ST HY EASE PARC NO 112 BLA C000.52A EXM USE CODE 610		110								
SCHILLING, EARL H., TRUSTEE 1154 TWP RD 1117 IRONTON, OHIO 45638 CR 41 PG 507/512/530 PARCEL-ID 08-021-0100.000	19-01-10 13 YINGLING LAND 6PTW RT. ST HY EASE PARC NO 108X C000.06A EXM USE CODE 610		110								
SCHILLING, EARL H., TRUSTEE P. O. BOX 7484 SEBRING, TEX 33872-0144 CR 507/512/530 PARCEL-ID 08-021-0200.000	19-1-10 13 6-7 YINGLING LAND & VAC S CHIL S.D. LESS 0.14AC BAL=37. C044AC COM USE CODE 455		110,800								
SCHILLING, EARL F. & VERNA M. 195 TWP RD 1117 IRONTON, OHIO 45638 VOL 564 PG 643 PARCEL-ID 08-021-0200.001	19-1-10 13 6-7 YINGLING LAND PT C.1 4AC COM USE CODE 400		420								
MARSHALL, RICHARD E ETAL 1638 NORTH SECOND ST IRONTON, OHIO 45638 VOL 636 PG 727 PARCEL-ID 08-021-0300.000	19-01-10 13 6-7 YINGLING LAND RT. C023.40A AGR USE CODE 120		2,530								CT (Richard's inc only) Karen L. Marshall 4-22-03
MARSHALL, RICHARD E ETAL 1638 NO 2ND ST IRONTON, OHIO 45638 VOL 636 PG 727 PARCEL-ID 08-021-0400.000	19-01-10 13 YINGLING LAND 6-7 RT ST HY EASE PARC NO 110LA C001.22A EXM USE CODE 610		130								Same
MARSHALL, RICHARD E ETAL 1638 NO 2ND ST IRONTON, OHIO 45638 VOL 636 PG 727 PARCEL-ID 08-021-0500.000	19-01-10 13 YINGLING LAND 6-7 RT ST HY EASE PARC NO 110 L A C000.14A EXM USE CODE 610		110								Same
MARSHALL, RICHARD E ETAL 1638 NO 2ND ST IRONTON, OHIO 45638 VOL 636 PG 727 PARCEL-ID 08-021-0600.000	19-01-10 13 YINGLING LAND PT ST HY EASE PARC NO 110 LA C000.43A EXM USE CODE 610		110								Same

TAX RATE 20
A/R RED FACTOR 14.9424
OTH RED FACTOR 11.8285

ILAWRENCE
TAX DISTRICT

GENERAL TAX LIST AND DUPLICATE OF REAL AND PUBLIC UTILITY PROPERTY
COUNTY REAL ESTATE TAXES AND SPECIAL ASSESSMENTS

01/22/03

TAX YEAR 2002
INTEREST RATE
PAGE NO 1609

OWNER'S NAME MAILING ADDRESS	DESCRIPTION			TAXES CHARGED	DECEMBER TAXES	PENALTY	JUNE TAXES	PENALTY	TOTAL DELINQUENT	C. D. DATE	MEMO
	LAND	IMPROVEMENTS	TOTAL VALUE								
VOL 568 PG 55 PARCEL-ID 08-021-1700.000	370	00	370								
DEEDSON, WAYNE & BELVIA 130 ELIZABETH DRIVE HANGING ROCK, OHIO 45638-790	-00-00 MCKEE SUBDIV. TRACT 2NP										
PARCEL-ID 08-021-1800.000	480	00	480								
TACKETT, MINNIE BELLE 301 MCPHERSON ST. IRONTON, OHIO 45638	-00-00 MCKEE SUBDIV. TRACT 3										
VOL 592 PG 262 PARCEL-ID 08-022-0100.000	690	00	690								
MULKEY, MARGARET C. 120 ELIZABETH DR. IRONTON, OHIO 45638-0000	-00-00 MCKEE SUBDIV. TRACT 4										
VOL 575 PG 740 PARCEL-ID 08-022-0200.000	1,760	00	1,760								
SCHILLING, EARL H., TRUSTEE 1154 TWP RD 1117 IRONTON, OHIO 45638	-00-00 SCHILLING SUBDIV 1STH										
CR 41 PG 512/530 PARCEL-ID 08-022-0400.000	110	00	110								
SCHILLING, EARL H. LIFE EST 1154 TWP RD 1117 IRONTON, OHIO 45638	-00-00 SCHILLING SUBDIV 2NE										
CR 41 PG 512/530 PARCEL-ID 08-022-0500.000	1,370	00	1,370								
SCHILLING, EARL H., TRUSTEE P. O. BOX 7484 SEBRING, TEX 33872-0109	-00-00 SCHILLING SUBDIV. 3 N P										
CR 41 PG 512/530 PARCEL-ID 08-022-0600.000	1,610	6,490	8,100								
SCHILLING, EARL H., TRUSTEE 1154 TWP RD 1117 IRONTON, OHIO 45638	-00-00 SCHILLING SUBDIV 3EPT										
CR 41 PG 512/530 PARCEL-ID 08-022-0700.000	110	00	110								
SCHILLING, EARL H., TRUSTEE P. O. BOX 7484 SEBRING, TEX 33872-0109	-00-00 4 SCHILLING SUBDIV.										
CR 41 PG 512/530 PARCEL-ID 08-022-0800.000	320	00	320								
SCHILLING, EARL H., TRUSTEE P. O. BOX 7484 SEBRING, TEX 33872-0109	-00-00 5 SCHILLING SUBDIV.										
CR 41 PG 512/530 PARCEL-ID 08-022-0900.000	2,210	6,320	8,530								

TAX RATE 20
A/R RED FACTOR 14.9424
OTH RED FACTOR 11.8285

ILAWRENCE
TAX DISTRICT

GENERAL TAX LIST AND DUPLICATE OF REAL AND PUBLIC UTILITY PROPERTY
COUNTY REAL ESTATE TAXES AND SPECIAL ASSESSMENTS

01/22/03

TAX YEAR 2002
INTEREST RATE
PAGE NO 1610

OWNER'S NAME MAILING ADDRESS	DESCRIPTION			TAXES CHARGED	DECEMBER TAXES	PENALTY	JUNE TAXES	PENALTY	TOTAL DELINQUENT	C. D. DATE	MEMO
	LAND	IMPROVEMENTS	TOTAL VALUE								
SCHILLING, EARL H., TRUSTEE P. O. BOX 7484 SEBRING, TEX 33872-0109	-00-00 6 SCHILLING SUB DIV										
CR 41 PG 512/530 PARCEL-ID 08-022-1000.000	650	00	650								
SCHILLING, EARL P. & VERNA M. 185 TWP RD 1117 IRONTON, OHIO 45638-0000	-00-00 6 SCHILLING SUB DIV										
VOL 436 PG 433 PARCEL-ID 08-022-1001.000	2,230	36,940	39,170								
SCHILLING, EARL H., TRUSTEE P. O. BOX 7484 SEBRING, TEX 33872-0109	-00-00 7 SCHILLING SUB DIV										
CR 41 PG 512/530 PARCEL-ID 08-022-1100.000	2,700	00	2,700								
SCHILLING, EARL P. & VERNA M. 185 TWP RD 1117 IRONTON, OHIO 45638	-00-00 7 SCHILLING SUB DIV										
VOL 436 PG 433 PARCEL-ID 08-022-1101.000	1,030	00	1,030								
SCHILLING, EARL H., TRUSTEE P. O. BOX 7484 SEBRING, TEX 33872-0109	-00-00 8 SCHILLING SUB DIV										
CR 41 PG 512/530 PARCEL-ID 08-022-1200.000	930	00	930								
SCHILLING, EARL P. & VERNA M. 185 TWP RD 1117 IRONTON, OHIO 45638	-00-00 8 SCHILLING SUB DIV										
VOL 564 PG 643 PARCEL-ID 08-022-1200.001	320	00	320								
SCHILLING, EARL P. & VERNA M. 185 TWP RD 1117 IRONTON, OHIO 45638-0000	-00-00 8 SCHILLING SUB DIV										
VOL 436 PG 433 PARCEL-ID 08-022-1201.000	840	00	840								
SCHILLING, EARL H., TRUSTEE P. O. BOX 7484 SEBRING, TEX 33872-0109	-00-00 SCHILLING SUBDIV 15 W										
CR 41 PG 512/530 PARCEL-ID 08-023-0500.000	1,360	6,360	7,720								
SCHILLING, EARL H., TRUSTEE 1154 TWP RD 1117 IRONTON, OHIO 45638	-00-00 SCHILLING SUBDIV 15 S										
CR 41 PG 512/530 PARCEL-ID 08-023-0600.000	110	00	110								

5

TAX RATE	0.020
A/R RED FACTOR	14.9424
OTH RED FACTOR	11.8285

ILAWRENCE
TAX DISTRICT

GENERAL TAX LIST AND DUPLICATE OF REAL AND PUBLIC UTILITY PROPERTY
COUNTY REAL ESTATE TAXES AND SPECIAL ASSESSMENTS
08-HAMILTON TWP-ROCK HILL S.D.

01/22/03

TAX YEAR 2002
INTEREST RATE 1611
PAGE NO

OWNER'S NAME MAILING ADDRESS	DESCRIPTION			TAXES CHARGED	DECEMBER TAXES	PENALTY	JUNE TAXES	PENALTY	TOTAL DELINQUENT	C. D. DATE	MEMO
	LAND	IMPROVEMENTS	TOTAL VALUE								
SCHILLING, EARL H., TRUSTEE P. O. BOX 7484 SEBRING, TEX. 33872-0100 CR 41 PG 512/530 PARCEL-ID 08-C23-0700.000	-00-00 SCHILLING SUBDIV 20 N RT CC00.00A RES USE CODE	500	50	00	50						
SCHILLING, EARL H., TRUSTEE 1154 TWP RD 1117 IRONTON, OHIO 45638 CR 41 PG 512/530 PARCEL-ID 08-C23-0800.000	SCHILLING SD 20 ST HW EAS 108 A S/W PT 108B E PT 108X NE COR EXM USE CODE	610	110	00	110						
SCHILLING, EARL H., TRUSTEE 1154 TWP RD 1117 IRONTON, OHIO 45638 CR 41 PG 512/530 PARCEL-ID 08-C23-0900.000	SCHILLING SD 21 ST HWY EAS 108 ALA WPT 108-A N/W PT 108B NE P T EXM USE CODE	610	110	00	110						
SCHILLING, EARL H., TRUSTEE 1154 TWP RD 1117 IRONTON, OHIO 45638 CR 41 PG 512/530 PARCEL-ID 08-C23-1000.000	-00-00 SCHILLING SUBDIV 22 S T HY NC108ALA S/W PT & NC108BL A CC00.00A EXM USE CODE	610	110	00	110						
SCHILLING, EARL H., TRUSTEE 1154 TWP RD 1117 IRONTON, OHIO 45638 CR 41 PG 512/530 PARCEL-ID 08-C23-1100.000	-00-00 SCHILLING SUBDIV 23 ST HY NC108E CEN PT & NC108BLA S PT CC00.00A EXM USE CODE	610	110	00	110						
SCHILLING, EARL H., TRUSTEE P. O. BOX 7484 SEBRING, TEX. 33872-0100 CR 41 PG 512/530 PARCEL-ID 08-C23-1200.000	-00-00 SCHILLING SUBDIV 23 PT NE COR CC00.00A RES USE CODE	500	550	00	550						
SCHILLING, EARL H., TRUSTEE P. O. BOX 7484 SEBRING, TEX. 33872-0100 CR 41 PG 512/530 PARCEL-ID 08-C23-1300.000	-00-00 SCHILLING SUBDIV 24 N RT CC00.00A RES USE CODE	500	650	00	650						
SCHILLING, EARL H., TRUSTEE 1154 TWP RD 1117 IRONTON, OHIO 45638 CR 41 PG 512/530 PARCEL-ID 08-C23-1400.000	-00-00 SCHILLING SUBDIV 24 ST YBASE PARC NO 108B CEN PT FARC NO 10 B CC00.00A EXM USE CODE	610	110	00	110						
SCHILLING, EARL H., TRUSTEE P. O. BOX 7484 SEBRING, TEX. 33872-0100 CR 41 PG 512/530 PARCEL-ID 08-C23-1500.000	-00-00 SCHILLING SUBDIV 25 N RT CC00.00A RES USE CODE	500	2,160	00	2,160						

TAX RATE	20
A/R RED FACTOR	14.9424
OTH RED FACTOR	11.8285

LAWRENCE
TAX DISTRICT

GENERAL TAX LIST AND DUPLICATE OF REAL AND PUBLIC UTILITY PROPERTY
COUNTY REAL ESTATE TAXES AND SPECIAL ASSESSMENTS
MILTON TWP-ROCK HILL S.D. 01/

01/22/03

TAX YEAR 2002
INTEREST RATE 1612
PAGE NO

[illegible]

TAX RATE 20
A/R RED FACTOR 14.9424
OTH RED FACTOR 11.8285

LAWRENCE
TAX DISTRICT

GENERAL TAX LIST AND DUPLICATE OF REAL AND PUBLIC UTILITY PROPERTY
COUNTY REAL ESTATE TAXES AND SPECIAL ASSESSMENTS
08-HAMILTON TWP-ROCK HILL S.D.

01/22/03

TAX YEAR 2002
INTEREST RATE
PAGE NO 1613

OWNER'S NAME MAILING ADDRESS	DESCRIPTION			TAXES CHARGED	DECEMBER TAXES	PENALTY	JUNE TAXES	PENALTY	TOTAL DELINQUENT	C. D. DATE	MEMO
	LAND	IMPROVEMENTS	TOTAL VALUE								
PARCEL-ID 08-C24-0700.000	110	00	110								
SCHILLING, EARL H., TRUSTEE P. O. BOX 7484 SEBRING, TEX 33872-010 CR 41 PG 512/530	-CO-00 SCHILLING SUBDIV 30N PT 0000.00A RES USE CODE 500										
PARCEL-ID 08-C24-0800.000	540	00	540								
SCHILLING, EARL H., TRUSTEE 1154 TWP RD 1117 IRONTON, OHIO 45638 CR 41 PG 512/530	-CO-00 SCHILLING SUBDIV 30STH Y6ASEPARCNO108B S PT S 0000.00A EXM USE CODE 610										
PARCEL-ID 08-C24-0900.000	110	00	110								
SCHILLING, EARL H., TRUSTEE P. O. BOX 7484 SEBRING, TEX 33872-010 CR 41 PG 512/530	-CO-00 SCHILLING SUBDIV 31 N PT 0000.00A RES USE CODE 500										
PARCEL-ID 08-C24-1000.000	540	00	540								
SCHILLING, EARL H., TRUSTEE 1154 TWP RD 1117 IRONTON, OHIO 45638 CR 41 PG 512/530	-CO-00 SCHILLING SUBDIV 31 ST HYEASEPARCNO108B S PT S 0000.00A EXM USE CODE 610										
PARCEL-ID 08-C24-1100.000	110	00	110								
SCHILLING, EARL H., TRUSTEE P. O. BOX 7484 SEBRING, TEX 33872-010 CR 41 PG 512/530	-CO-00 SCHILLING SUBDIV 32 N PT 0000.00A RES USE CODE 500										
PARCEL-ID 08-C24-1200.000	540	00	540								
SCHILLING, EARL H., TRUSTEE 1154 TWP RD 1117 IRONTON, OHIO 45638 CR 41 PG 512/530	-CO-00 SCHILLING SUBDIV 32ST HYEASEPARCNO108B S PT S 0000.00A EXM USE CODE 610										
PARCEL-ID 08-C24-1300.000	110	00	110								
SCHILLING, EARL H., TRUSTEE P. O. BOX 7484 SEBRING, TEX 33872-010 CR 41 PG 512/530	-CO-00 SCHILLING SUBDIV 33 N PT 0000.00A RES USE CODE 500										
PARCEL-ID 08-C24-1400.000	540	00	540								
SCHILLING, EARL H., TRUSTEE 1154 TWP RD 1117 IRONTON, OHIO 45638 CR 41 PG 512/530	-CO-00 SCHILLING SUBDIV 33STH Y6ASEPARCNO108B S PT S 0000.00A EXM USE CODE 610										
PARCEL-ID 08-C24-1500.000	110	00	110								
SCHILLING, EARL H., TRUSTEE P. O. BOX 7484 SEBRING, TEX 33872-010	-CO-00 SCHILLING SUBDIV 34 N PT 0000.00A RES USE CODE 500										

TAX RATE 20
A/R RED FACTOR 14.9424
OTH RED FACTOR 11.8285

LAWRENCE
TAX DISTRICT

GENERAL TAX LIST AND DUPLICATE OF REAL AND PUBLIC UTILITY PROPERTY
COUNTY REAL ESTATE TAXES AND SPECIAL ASSESSMENTS
08-HAMILTON TWP-ROCK HILL S.D.

01/22/03

TAX YEAR 2002
INTEREST RATE
PAGE NO 1614

OWNER'S NAME MAILING ADDRESS	DESCRIPTION			TAXES CHARGED	DECEMBER TAXES	PENALTY	JUNE TAXES	PENALTY	TOTAL DELINQUENT	C. D. DATE	MEMO
	LAND	IMPROVEMENTS	TOTAL VALUE								
CR 41 PG 512/530 PARCEL-ID 08-C24-1600.000	540	00	540								
SCHILLING, EARL H., TRUSTEE 1154 TWP RD 1117 IRONTON, OHIO 45638 CR 41 PG 512/530	-CO-00 SCHILLING SUBDIV 34STH Y6ASEPARCNO108B S PT S 0000.00A EXM USE CODE 610										
PARCEL-ID 08-C24-1700.000	110	00	110								
SELBY, GEORGE W. & HELEN B. HAVERHILL, OHIO VOL 245 PG 665	-CO-00 35SCHILLING SUBDIV 35TH Y6ASEPARCNO218PARCNC 218 WFOLE E 0000.00A EXM USE CODE 610										
PARCEL-ID 08-C24-1800.000	110	00	110								
TATE, WILLIAM H. & HELEN M. 1018 S. 10TH. ST. IRONTON, OHIO VOL 251 PG 771	-CO-00 12-13SEEDGWICKGRAYSADD. LESSR/OFWAYSTHYEASE PARCNC50 4 0000.00A EXM USE CODE 610										
PARCEL-ID 08-C25-0200.000	110	00	110								
CHAFFIN, SHELTON R 2 IRONTON, OHIO VOL 266 PG 136	-CO-00 14SEEDGWICKGRAYSADD. LESSR/WSTHYEASEPARCNO503LA WH O 0000.00A EXM USE CODE 610										
PARCEL-ID 08-C25-0300.000	110	00	110								
BOYD, MADE & MARIE MCPHERSON AVE. IRONTON, OHIO VOL 248 PG 674	-CO-00 15SEEDGWICKGRAYSADD. LESSR/WSTHYEASEPARCNO502 LA W H 0000.00A EXM USE CODE 610										
PARCEL-ID 08-C25-0400.000	110	00	110								
WALK, HENRY L. MCPHERSON AVE. IRONTON, OHIO VOL 251 PG 365	-CO-00 16LESSR/WREAR11LESSR/ WLESS6X2818LESSR/WSE 1/3LESS6 X 0000.00A EXM USE CODE 610										
PARCEL-ID 08-C25-0500.000	110	00	110								
CITY OF IRONTON, OHIO IRONTON, OHIO VOL 248 PG 219	-CO-00 18SEEDGWICKGRAYSADD.MI D1/3STHYEASEPARCNO165 NLA WFOLE E 0000.00A EXM USE CODE 610										
PARCEL-ID 08-C25-0600.000	110	00	110								
O'LEARY, NINTE 809 N. 5TH. ST. IRONTON, OHIO VOL 256 PG 205	-CO-00 18LESSR/WSEEDGWICKGRAY SADD.19LESSR/WSTHYEASEPARCNC19 S 0000.00A EXM USE CODE 610										
PARCEL-ID 08-C25-0700.000	40	00	40								
ABRAMS, FERGIE ET-AL 5071/2 VINE ST.	-CO-00 20SEEDGWICKGRAYSADD.20S THYEASEPARCNO194LA WFOLE										

TAX RATE 20
A/R RED FACTOR 14.9424
OTH RED FACTOR 11.8285

ILAWRENCE
TAX DISTRICT

GENERAL TAX LIST AND DUPLICATE OF REAL AND PUBLIC UTILITY PROPERTY
COUNTY REAL ESTATE TAXES AND SPECIAL ASSESSMENTS
08-HAMILTON TWP-ROCK HILL S.D.

01/22/03

TAX YEAR 2002
INTEREST RATE
PAGE NO 1615

OWNER'S NAME MAILING ADDRESS	DESCRIPTION			TAXES CHARGED	DECEMBER TAXES	PENALTY	JUNE TAXES	PENALTY	TOTAL DELINQUENT	C. D. DATE	MEMO
	LAND	IMPROVEMENTS	TOTAL VALUE								
IRONTON, OHIO 45638 VOL 248 PG 165 PARCEL-ID 08-025-0800.000	0000.00A	EXM USE CODE 610	110								
LUNSFORD, RAYMOND P. 1781 THOMAS STREET IRONTON, OHIO 45638 VOL 248 PG 70 PARCEL-ID 08-025-0900.000	0000.00A	EXM USE CODE 610	110								
LUNSFORD, DELLA 406 VESUVIUS ST. IRONTON, OHIO VOL 248 PG 63 PARCEL-ID 08-025-1000.000	0000.00A	EXM USE CODE 610	110								
CITY OF IRONTON, OHIO IRONTON, OHIO VOL 248 PG 220 PARCEL-ID 08-025-1100.000	0000.00A	EXM USE CODE 610	110								
JOHNSON, ILEROY 322 BUCKHORN ST. IRONTON, OHIO VOL 248 PG 81 PARCEL-ID 08-025-1200.000	0000.00A	EXM USE CODE 610	110								
CITY OF IRONTON, OHIO IRONTON, OHIO VOL 251 PG 524 PARCEL-ID 08-025-1300.000	0000.00A	EXM USE CODE 610	110								
MURNAHAN, JEFFERSON IRONTON, OHIO VOL 256 PG 200 PARCEL-ID 08-025-1500.000	0000.00A	EXM USE CODE 610	110								
WILLIS, LYDIA IRONTON, OHIO VOL 248 PG 65 PARCEL-ID 08-025-1600.000	0000.00A	EXM USE CODE 610	110								
WILLIS, LYDIA IRONTON, OHIO VOL 248 PG 65 PARCEL-ID 08-025-1700.000	0000.00A	EXM USE CODE 610	110								
MILLHOUSE, ARTHUR H. & HELEN	0000.00A	EXM USE CODE 610	110								

TAX RATE 20
A/R RED FACTOR 14.9424
OTH RED FACTOR 11.8285

ILAWRENCE
TAX DISTRICT

GENERAL TAX LIST AND DUPLICATE OF REAL AND PUBLIC UTILITY PROPERTY
COUNTY REAL ESTATE TAXES AND SPECIAL ASSESSMENTS
08-HAMILTON TWP-ROCK HILL S.D.

01/22/03

TAX YEAR 2002
INTEREST RATE
PAGE NO 1616

OWNER'S NAME MAILING ADDRESS	DESCRIPTION			TAXES CHARGED	DECEMBER TAXES	PENALTY	JUNE TAXES	PENALTY	TOTAL DELINQUENT	C. D. DATE	MEMO
	LAND	IMPROVEMENTS	TOTAL VALUE								
RT. 5 BOX 631 SOUTH POINT, OH. 45680-0000 VOL 248 PG 27 PARCEL-ID 08-025-1800.000	0000.00A	EXM USE CODE 610	110								
CITY OF IRONTON, OHIO IRONTON, OHIO VOL 248 PG 211 PARCEL-ID 08-026-0100.000	0000.00A	EXM USE CODE 640	110								
LYKINS, ALFRED & SARAH IRONTON, OHIO VOL 256 PG 202 PARCEL-ID 08-026-0300.000	0000.00A	EXM USE CODE 610	110								
SPENCE, PEARL IRONTON, OHIO 45638 VOL 192 PG 353 PARCEL-ID 08-026-0400.000	0000.00A	RES USE CODE 500	10								
SPENCE, PEARL IRONTON, OHIO 45638 VOL 192 PG 353 PARCEL-ID 08-026-0500.000	0000.00A	RES USE CODE 500	10								
SPENCE, PEARL IRONTON, OHIO 45638 VOL 192 PG 353 PARCEL-ID 08-026-0600.000	0000.00A	RES USE CODE 500	10								
SPENCE, PEARL IRONTON, OHIO 45638 VOL 192 PG 353 PARCEL-ID 08-026-0700.000	0000.00A	RES USE CODE 500	10								
SPENCE, PEARL IRONTON, OHIO 45638 VOL 192 PG 353 PARCEL-ID 08-026-0800.000	0000.00A	RES USE CODE 500	10								
SPENCE, PEARL IRONTON, OHIO 45638 VOL 192 PG 353 PARCEL-ID 08-026-0900.000	0000.00A	RES USE CODE 500	10								

TAX RATE 20
A/R RED FACTOR 14.9424
OTH RED FACTOR 11.8285

ILAWRENCE
TAX DISTRICT

GENERAL TAX LIST AND DUPLICATE OF REAL AND PUBLIC UTILITY PROPERTY
COUNTY REAL ESTATE TAXES AND SPECIAL ASSESSMENTS

01/22/03

TAX YEAR 2002
INTEREST RATE
PAGE NO 1617

OWNER'S NAME MAILING ADDRESS	DESCRIPTION			TAXES CHARGED	DECEMBER TAXES	PENALTY	JUNE TAXES	PENALTY	TOTAL DELINQUENT	C. D. DATE	MEMO
	LAND	IMPROVEMENTS	TOTAL VALUE								
SPENCE, PEARL R 3 IRONTON, OHIO 45638 VOL 192 PG 353 PARCEL-ID 08-C26-1000.000	-CO-00 10 5 LESS R/W 0 0000.00A	HUBBARDSVILLE BLOCK RES USE CODE 500	10 00 10								
CITY OF IRONTON, OHIO IRONTON, OHIO VOL 248 PG 207 PARCEL-ID 08-C26-1100.000	-CO-00 1 5 NPTS 5 0000.00A	HUBBARDSVILLE BLOCK EXM USE CODE 610	120 00 120								
KEATING, THOMAS H. & JEWEL 20 MCPHERSON AVE. IRONTON, OHIO VOL 248 PG 5 PARCEL-ID 08-C26-1300.000	-CO-00 1 6 LESS R/W 0 0000.00A	HUBBARDSVILLE BLOCK EXM USE CODE 610	110 00 110								
KEATING, JEWEL 20 MCPHERSON AVE. IRONTON, OHIO VOL 248 PG 7 PARCEL-ID 08-C26-1400.000	-CO-00 3 6 LESS R/W 0 0000.00A	HUBBARDSVILLE BLOCK EXM USE CODE 610	110 00 110								
EVANS, WILLIAM J. & MARY ELIZ R 2 IRONTON, OHIO VOL 248 PG 179 PARCEL-ID 08-C26-1500.000	-CO-00 4 6 LESS R/W 0 0000.00A	HUBBARDSVILLE BLOCK EXM USE CODE 610	110 00 110								
EVANS, WILLIAM J. R 2 IRONTON, OHIO VOL 248 PG 26 PARCEL-ID 08-C26-1600.000	-CO-00 5 6 LESS R/W 0 0000.00A	HUBBARDSVILLE BLOCK EXM USE CODE 610	110 00 110								
EVANS, CHARLES R 2 IRONTON, OHIO VOL 248 PG 181 PARCEL-ID 08-C26-1700.000	-CO-00 7 6 LESS R/W 0 0000.00A	HUBBARDSVILLE BLOCK EXM USE CODE 610	110 00 110								
BATES, RALPH DANIEL 66 OAK ST. RIVER ROUGE, MICH. VOL 248 PG 113 PARCEL-ID 08-C26-1800.000	-CO-00 10 6 LESS R/W 0 0000.00A	HUBBARDSVILLE BLOCK EXM USE CODE 610	110 00 110								
CITY OF IRONTON, OHIO IRONTON, OHIO VOL 218 PG 214 PARCEL-ID 08-C27-0100.000	-CO-00 1-9 E 10 S PT 0 0000.00A	HUBBARDSVILLE EXM USE CODE 610	180 00 180								

TAX RATE 20
A/R RED FACTOR 14.9424
OTH RED FACTOR 11.8285

ILAWRENCE
TAX DISTRICT

GENERAL TAX LIST AND DUPLICATE OF REAL AND PUBLIC UTILITY PROPERTY
COUNTY REAL ESTATE TAXES AND SPECIAL ASSESSMENTS

01/22/03

TAX YEAR 2002
INTEREST RATE
PAGE NO 1618

OWNER'S NAME MAILING ADDRESS	DESCRIPTION			TAXES CHARGED	DECEMBER TAXES	PENALTY	JUNE TAXES	PENALTY	TOTAL DELINQUENT	C. D. DATE	MEMO
	LAND	IMPROVEMENTS	TOTAL VALUE								
BATES, RALPH DANIEL 66 OAK ST. RIVER ROUGE, MICHIGAN VOL 248 PG 113 PARCEL-ID 08-C27-0300.000	-CO-00 1,2,3 B LOCK7 LESS R/W ST HY BASE PARC 1 0000.00A	HUBBARDSVILLE EXM USE CODE 610	110 00 110								
BARRETT, PATRICK & NELLIE R 2 IRONTON, OHIO VOL 248 PG 251 PARCEL-ID 08-C27-0400.000	-CO-00 4,5 K7 LESS R/W ST HY BASE PARC 2 0000.00A	HUBBARDSVILLE BLOC EXM USE CODE 610	110 00 110								
SITES, STELLA M. NORTH KENDOVA, OHIO VOL 248 PG 3 PARCEL-ID 08-C27-0500.000	-CO-00 6 7 LESS R/W ST HY BASE PARC 0 0000.00A	HUBBARDSVILLE BLOCK EXM USE CODE 610	110 00 110								
BATES, JOHN HANGING ROCK, OHIO VOL 248 PG 1 PARCEL-ID 08-C27-0600.000	-CO-00 7 7 LESS R/W ST HY BASE PARC 0 0000.00A	HUBBARDSVILLE BLOCK EXM USE CODE 610	110 00 110								
BATES, JOHN & MINNIE HANGING ROCK, OHIO VOL 248 PG 32 PARCEL-ID 08-C27-0700.000	-CO-00 8,9 7 LESS R/W ST HY BASE PARC 0 0000.00A	HUBBARDSVILLE BLOC EXM USE CODE 610	110 00 110								
CITY OF IRONTON, OHIO IRONTON, OHIO VOL 248 PG 215 PARCEL-ID 08-C27-0800.000	-CO-00 1,2,3 4-5 INCL NPT ST HY NO 163 LA WH H 0000.00A	HUBBARDSVILLE EXM USE CODE 610	180 00 180								
SHOPE, ELMER 322 EUCKHORN ST. IRONTON, OHIO VOL 248 PG 83 PARCEL-ID 08-C27-1100.000	-CO-00 5,6 K8 LESS R/W ST HY BASE PARC 1 0000.00A	HUBBARDSVILLE BLOC EXM USE CODE 610	110 00 110								
HARDEE, ANNA 773 PARLOW ST. IRONTON, OHIO VOL 248 PG 85 PARCEL-ID 08-C27-1200.000	-CO-00 7 8 LESS R/W LESS ST HY BASE PAR 0 0000.00A	HUBBARDSVILLE BLOCK EXM USE CODE 610	110 00 110								
WOOTEN, SYLVIA SARO R 2 IRONTON, OHIO VOL 248 PG 31 PARCEL-ID 08-C27-1300.000	-CO-00 7 8 LESS R/W LESS ST HY BASE PAR 0 0000.00A	HUBBARDSVILLE BLOC EXM USE CODE 610	110 00 110								

TAX RATE 20
A/R RED FACTOR 14.9424
OTH RED FACTOR 11.8285

ILAWRENCE
TAX DISTRICT

GENERAL TAX LIST AND DUPLICATE OF REAL AND PUBLIC UTILITY PROPERTY
COUNTY REAL ESTATE TAXES AND SPECIAL ASSESSMENTS

01/22/03

TAX YEAR 2002
INTEREST RATE
PAGE NO 1619

OWNER'S NAME MAILING ADDRESS	DESCRIPTION			TAXES CHARGED	DECEMBER TAXES	PENALTY	JUNE TAXES	PENALTY	TOTAL DELINQUENT	C. D. DATE	MEMO
	LAND	IMPROVEMENTS	TOTAL VALUE								
WILSON, MINNIE A. 913 N 2ND ST. FRONTON, OHIO VOL 248 PG 51 PARCEL-ID 08-027-1400.000	-00-00-0-10HUBBARDVILLE LOC KR LESS R/W ST HY BASE PARC NO 1 0000.00A EXM USE CODE	610	110	00	110						
CITY OF FRONTON, OHIO FRONTON, OHIO VOL 248 PG 216 PARCEL-ID 08-027-1500.000	-00-00-1-234WHOLE HUBB. S. 6,7,8,9,10NPTS ST HY NC165KLA 0000.00A EXM USE CODE	610	180	00	180						
CITY OF FRONTON, OHIO FRONTON, OHIO VOL 248 PG 217 PARCEL-ID 08-027-1700.000	-00-00 HUBB.BLK9 1,2,3,4,5NP T ST HY NO165 LLA WHOLE 0000.00A EXM USE CODE	610	110	00	110						
WILSON, MINNIE 913 N 2ND ST. FRONTON, OHIO VOL 248 PG 52 PARCEL-ID 08-027-1800.000	-00-00 HUBB.BLK9 1,2,3,4,5,6 LESS R/W ST HY NO 189 KLA WHC L 0000.00A EXM USE CODE	610	110	00	110						
HOFFMAN, F. RCWE 5055 MADISON RD. CINCINNATI, OH. 45227-0000 PARCEL-ID 08-028-0100.000	18-01-01 MINERAL RIGHTS WHOLE 0ACRES STRIP 0640.24A MIN USE CODE	260	2,240	00	2,240						
BOLL, JOHN JR. C/O JAN COMPTON 1005 WOODLAND RIDGE CT LOUISVILLE, KY 40245-5209 PARCEL-ID 08-028-0200.000	18-01-02 MINERAL RIGHTS PT.175 ACRES STRIP 0571.77A MIN USE CODE	260	2,000	00	2,000						
HOFFMAN, F. RCWE 5055 MADISON RD. CINCINNATI, OH. 45227-0000 PARCEL-ID 08-028-0300.000	18-01-02 MINERAL RIGHTS PT. 0052.66A MIN USE CODE	260	190	00	190						
HOFFMAN, F. RCWE 5055 MADISON RD. CINCINNATI, OH. 45227-0000 PARCEL-ID 08-028-0400.000	18-01-02 MINERAL RIGHTS NW PT. NW 0025.00A MIN USE CODE	260	90	00	90						
BOLL, JOHN JR. C/O JAN COMPTON 1005 WOODLAND RIDGE CT LOUISVILLE, KY 40245-5209 PARCEL-ID 08-028-0500.000	18-01-03 MINERAL RIGHTS PT. 0022.50A MIN USE CODE	260	80	00	80						

TAX RATE 20
A/R RED FACTOR 14.9424
OTH RED FACTOR 11.8285

ILAWRENCE
TAX DISTRICT

GENERAL TAX LIST AND DUPLICATE OF REAL AND PUBLIC UTILITY PROPERTY
COUNTY REAL ESTATE TAXES AND SPECIAL ASSESSMENTS

01/22/03

TAX YEAR 2002
INTEREST RATE
PAGE NO 1620

OWNER'S NAME MAILING ADDRESS	DESCRIPTION			TAXES CHARGED	DECEMBER TAXES	PENALTY	JUNE TAXES	PENALTY	TOTAL DELINQUENT	C. D. DATE	MEMO
	LAND	IMPROVEMENTS	TOTAL VALUE								
HOFFMAN, F. RCWE 5055 MADISON RD. CINCINNATI, OH. 45227-0000 PARCEL-ID 08-028-0600.000	18-01-03 MINERAL RIGHTS PT. 0161.53A MIN USE CODE	260	570	00	570						
HOFFMAN, F. RCWE 5055 MADISON RD. CINCINNATI, OH. 45227-0000 PARCEL-ID 08-028-0700.000	18-01-03 MINERAL RIGHTS NE COR SEC 0000.08A MIN USE CODE	260	10	00	10						
MILLER, JACOB & ANNA PARCEL-ID 08-028-0800.000	18-01-06 COAL ONLY MIN. RIGHTS MINERALS EXCEPT COAL 0004.81A MIN USE CODE	260	20	00	20						
HOFFMAN, F. RCWE 5055 MADISON RD. CINCINNATI, OH. 45227-0000 PARCEL-ID 08-028-0805.000	18-01-06 MINERAL RIGHTS EXCEPT COAL 0004.81A MIN USE CODE	260	20	00	20						
HOFFMAN, F. RCWE 5055 MADISON RD. CINCINNATI, OH. 45227-0000 PARCEL-ID 08-028-0900.000	18-01-06 MINERAL RIGHTS PT. W OF NEW CASTLE PIKE 0284.57A MIN USE CODE	260	1,350	00	1,350						
HOFFMAN, F. RCWE 5055 MADISON RD. CINCINNATI, OH. 45227-0000 PARCEL-ID 08-028-0905.000	18-01-06 S PT SE MINERALS ONLY OIL AND GAS 0014.17A MIN USE CODE	260	50	00	50						
HOFFMAN, F. RCWE 5055 MADISON RD. CINCINNATI, OH. 45227-0000 PARCEL-ID 08-028-0910.000	18-01-06 MINERALS ONLY SE NE OIL AND GAS 0014.20A MIN USE CODE	260	50	00	50						
HOFFMAN, F. RCWE 5055 MADISON RD. CINCINNATI, OH. 45227-0000 PARCEL-ID 08-028-0920.000	18-01-06 MINERALS ONLY NE 1/4 OIL AND GAS 0001.00A MIN USE CODE	260	10	00	10						
JENKINS, LLOYD C/O MICHAEL JENKINS 107 TWP. RD. 203-W FRONTON, OHIO 45638 PARCEL-ID 08-028-1100.000	18-01-07 MINERAL RIGHTS PT. 0040.30A MIN USE CODE	260	140	00	140						

TAX RATE 20
A/R RED FACTOR 14.9424
OTH RED FACTOR 11.8285

ILAWRENCE
TAX DISTRICT

GENERAL TAX LIST AND DUPLICATE OF REAL AND PUBLIC UTILITY PROPERTY
COUNTY REAL ESTATE TAXES AND SPECIAL ASSESSMENTS

01/22/03

TAX YEAR 2002
INTEREST RATE
PAGE NO 1623

OWNER'S NAME MAILING ADDRESS	DESCRIPTION			TAXES CHARGED	DECEMBER TAXES	PENALTY	JUNE TAXES	PENALTY	TOTAL DELINQUENT	C. D. DATE	MEMO
	LAND	IMPROVEMENTS	TOTAL VALUE								
	400	550	950								
AFN COMMUNICATIONS LLC C/O FRIE WATERHOUSE COOPERS LLP P.O. BOX 641100 CHICAGO, IL 60666-4110 PARCEL-ID 08-300-0300.000	PUBLIC UTILITY P/U USE CODE 880										
	00	00	00								
AEP COMMUNICATIONS LLC ATTN: TAX DEPT 1 RIVERSIDE PLAZA COLUMBUS, OH 43215-2373 PARCEL-ID 08-555-5000.000	PUBLIC UTILITIES U-S P/U USE CODE 880										
	00	10,110	10,110								

TAX RATE 20
A/R RED FACTOR 14.9424
OTH RED FACTOR 11.8285

ILAWRENCE
TAX DISTRICT

GENERAL TAX LIST AND DUPLICATE OF REAL AND PUBLIC UTILITY PROPERTY
COUNTY REAL ESTATE TAXES AND SPECIAL ASSESSMENTS

01/22/03

TAX YEAR 2002
INTEREST RATE
PAGE NO 1624

OWNER'S NAME MAILING ADDRESS	DESCRIPTION			TAXES CHARGED	DECEMBER TAXES	PENALTY	JUNE TAXES	PENALTY	TOTAL DELINQUENT	C. D. DATE	MEMO
	LAND	IMPROVEMENTS	TOTAL VALUE								

TAX YEAR 2002
INTEREST RATE 1625
PAGE NO

OWNER'S NAME MAILING ADDRESS		DESCRIPTION		TAXES CHARGED	DECEMBER TAXES	PENALTY	JUNE TAXES	PENALTY	TOTAL DELINQUENT	C.D. DATE	MEMO
LAND	IMPROVEMENTS	TOTAL VALUE									
COUNTY TOTAL BREAKDOWN		FIRST TAXES	HALF PAID	SECOND TAX	HALF PAID	TOTAL DELINQUENT					
CURRENT S.A. COUNTY		.00									
CURRENT S.A. TOWNSHIP		.00									
CURRENT S.A. MUNICIPAL		.00									
UNPAID S.A. COUNTY		.00									
UNPAID S.A. TOWNSHIP		.00									
UNPAID S.A. MUNICIPAL		.00									
DELINQ. S.A. COUNTY		.00									
INTEREST		.00									
DELINQ. S.A. TOWNSHIP	.00	.00									
INTEREST		.00									
DELINQ. S.A. MUNICIPAL	.00	.00									
INTEREST		.00									
5 PAY R.E. (AGR/RES)		.00									
BALANCE		.00									
5 PAY R.E. (OTHER)		.00									
BALANCE		.00									
5 PAY S.A.		.00									
BALANCE		.00									
FUTURE S.A. COUNTY		.00									
FUTURE S.A. TOWNSHIP		.00									
FUTURE S.A. MUNICIPAL		.00									
OVERPAYMENTS											
TOTAL TAX*****		.00									
TOTAL NO. OF PRINTED PARCEL	724										
TOTAL ACREAGE	9,166.70										
RECOUPMENT VALUE	120										
REMITTERS: 12/R	.00	OTHER	.00								
				AGR/RES LAND VALUES	2,044,370						
				BUILD VALUES	3,188,510						
				OTHER LAND VALUES	485,050						
				BUILD VALUES	2,154,740						
				SUBTOTAL	7,872,670						
				P.U. PERS PROP	6,146,450						
				P.U. REAL ESTATE	1,726,220						
				TOTAL VALUE	14,635,670						

TAX YEAR 2002
INTEREST RATE 1626
PAGE NO

OWNER'S NAME MAILING ADDRESS	DESCRIPTION			TAXES CHARGED	DECEMBER TAXES	PENALTY	JUNE TAXES	PENALTY	TOTAL DELINQUENT	C. D. DATE	MEMO
	LAND	IMPROVEMENTS	TOTAL VALUE								
COUNTY TOTAL BREAKDOWN											
FIRST TAXES			HALF PAID		SECOND TAX		HALF PAID		TOTAL DELINQUENT		
HOPPER, TONY L. 215 THORNBURY DR HANGING ROCK, OHIO 45638 CR 149 PC 275 PARCEL-ID 09-029-0100.000	-00-00 1 MCKEE SUE DIV. NO PT 0000.00A	RES USE CODE 500	4,380	00	4,380						
03-14-02 TRNSF FROM 09-029-0100.000	TACKETT, MINNIE BELLE										
TACKETT, MINNIE BELLE 301 MCPHERSON IRONTON, OHIO 45638 VOL 592 PG 15 PARCEL-ID 09-029-0100.000	-00-00 1 MCKEE SUE DIV. NO PT 0000.00A	RES USE CODE 500	00	00	00						
03-14-02 TRNSF TO 09-029-0100.000	HOPPER, TONY L.										
RILEY, MILDRED C. 4TH. & CENTER ST. IRONTON, OHIO VOL 310 PG 655 PARCEL-ID 09-029-0200.000	-00-00 1 MCKEE SUE DIV. ST. HY BASE PARC. NO. 127 LA SOFT. 6 PA R 0000.00A	EXM USE CODE 610	110	00	110						
HOPPER, GLEN & BETTY 120 MCKEE DRIVE HANGING ROCK, OHIO 45638 PARCEL-ID 09-029-0300.000	-00-00 2 MCKEE SUE DIV. N PT. 0000.00A	RES USE CODE 500	600	00	600						
VILLAGE OF HANGING ROCK 100 SCIOTO AVENUE HANGING ROCK, OHIO 45638 VOL 249 PG 552 PARCEL-ID 09-029-0400.000	-00-00 2 MCKEE SUE DIV. ST. HY BASE PARC. NO. 125 LA SOFT. 0000.00A	EXM USE CODE 610	110	00	110						
HOPPER, GLEN & BETTY 120 MCKEE DR HANGING ROCK, OHIO 45638 VOL 286 PG 530 PARCEL-ID 09-029-0500.000	-00-00 2 MCKEE SUE DIV. ST. HY BASE PARC. NO. 125B CEN. PT. 0000.00A	EXM USE CODE 610	110	00	110						
HOPPER, GLEN & BETTY 120 MCKEE DRIVE HANGING ROCK, OHIO 45638 PARCEL-ID 09-029-0600.000	-00-00 3 MCKEE SUE DIV. N PT. 0000.00A	RES USE CODE 500	800	00	800						

TAX RATE 10
A/R RED FACTOR 14.5481
OTH RED FACTOR 11.5163

ILAWRENCE
TAX DISTRICT

GENERAL TAX LIST AND DUPLICATE OF REAL AND PUBLIC UTILITY PROPERTY
COUNTY REAL ESTATE TAXES AND SPECIAL ASSESSMENTS
09-HAMILTON TWP-HANGING ROCK CORP

01/22/03

TAX YEAR 2002
INTEREST RATE
PAGE NO 1627

OWNER'S NAME MAILING ADDRESS	DESCRIPTION			TAXES CHARGED	DECEMBER TAXES	PENALTY	JUNE TAXES	PENALTY	TOTAL DELINQUENT	C. D. DATE	MEMO
	LAND	IMPROVEMENTS	TOTAL VALUE								
VILLAGE OF HANGING ROCK 100 SCIOTO AVENUE HANGING ROCK, OHIO 45638 VOL 249 PG 552 PARCEL-ID 09-029-0700.000	-00-00 3 BASE, PARC. NO. 1251A SW PT. EXM USE CODE 610	MCKEE SUBDIV. ST. HY	110 00 110								
HOPPER, GLEN & BETTY 120 MCKEE DRIVE HANGING ROCK, OHIO 45638 VOL 286 PG 530 PARCEL-ID 09-029-0800.000	-00-00 3 BASE, PARC. NO. 1251A SW PT. EXM USE CODE 610	MCKEE SUBDIV. ST. HY	110 00 110								
HOPPER, GLEN & BETTY 120 MCKEE DRIVE HANGING ROCK, OHIO 45638 PARCEL-ID 09-029-0900.000	-00-00 4 BASE, PARC. NO. 1251A SW PT. EXM USE CODE 500	MCKEE SUBDIV. NE CO	600 00 600								
VILLAGE OF HANGING ROCK 100 SCIOTO AVENUE HANGING ROCK, OHIO 45638 VOL 249 PG 552 PARCEL-ID 09-029-1000.000	-00-00 4 BASE, PARC. NO. 1251A SW PT. EXM USE CODE 610	MCKEE SUBDIV. ST. HY	110 00 110								
HOPPER, GLEN & BETTY 120 MCKEE DRIVE HANGING ROCK, OHIO 45638 VOL 286 PG 530 PARCEL-ID 09-029-1100.000	-00-00 4 BASE, PARC. NO. 1251A SW PT. EXM USE CODE 610	MCKEE SUBDIV. ST. HY	110 00 110								
VILLAGE OF HANGING ROCK 100 SCIOTO AVENUE HANGING ROCK, OHIO 45638 VOL 249 PG 552 PARCEL-ID 09-029-1200.000	-00-00 5 BASE, PARC. NO. 1251A SW PT. EXM USE CODE 610	MCKEE SUBDIV. ST. HY	110 00 110								
VILLAGE OF HANGING ROCK 100 SCIOTO AVENUE HANGING ROCK, OHIO 45638 VOL 249 PG 552 PARCEL-ID 09-029-1300.000	-00-00 5 BASE, PARC. NO. 1251A SW PT. EXM USE CODE 610	MCKEE SUBDIV. ST. HY	110 00 110								
VILLAGE OF HANGING ROCK 100 SCIOTO AVENUE HANGING ROCK, OHIO 45638 VOL 249 PG 552 PARCEL-ID 09-029-1400.000	-00-00 5 BASE, PARC. NO. 1251A SW PT. EXM USE CODE 610	MCKEE SUBDIV. ST. HY	110 00 110								
VILLAGE OF HANGING ROCK 100 SCIOTO AVENUE HANGING ROCK, OHIO 45638 VOL 249 PG 552 PARCEL-ID 09-029-1500.000	-00-00 6 BASE, PARC. NO. 1251A SW PT. EXM USE CODE 610	MCKEE SUBDIV. ST. HY	110 00 110								

TAX RATE 10
A/R RED FACTOR 14.5481
OTH RED FACTOR 11.5163

ILAWRENCE
TAX DISTRICT

GENERAL TAX LIST AND DUPLICATE OF REAL AND PUBLIC UTILITY PROPERTY
COUNTY REAL ESTATE TAXES AND SPECIAL ASSESSMENTS
09-HAMILTON TWP-HANGING ROCK CORP

01/22/03

TAX YEAR 2002
INTEREST RATE
PAGE NO 1628

OWNER'S NAME MAILING ADDRESS	DESCRIPTION			TAXES CHARGED	DECEMBER TAXES	PENALTY	JUNE TAXES	PENALTY	TOTAL DELINQUENT	C. D. DATE	MEMO
	LAND	IMPROVEMENTS	TOTAL VALUE								
HOPPER, GLEN & BETTY 120 MCKEE DRIVE HANGING ROCK, OHIO 45638 PARCEL-ID 09-029-1600.000	-00-00 7 BASE, PARC. NO. 1251A SW PT. EXM USE CODE 500	MCKEE SUBDIV. NE PT	1,300 00 1,300								
VILLAGE OF HANGING ROCK 100 SCIOTO AVENUE HANGING ROCK, OHIO 45638 VOL 249 PG 552 PARCEL-ID 09-029-1700.000	-00-00 7 BASE, PARC. NO. 1251A SW PT. EXM USE CODE 610	MCKEE SUBDIV. ST. HY	110 00 110								
HOPPER, GLEN L. & BETTY L. 120 MCKEE DRIVE HANGING ROCK, OHIO 45638 PARCEL-ID 09-029-1800.000	-00-00 8 BASE, PARC. NO. 1251A SW PT. EXM USE CODE 499	MCKEE SUBDIV. E PT	920 32,060 32,980								
SCOTT, HAWLEY GARRETT, KENTUCKY VOL 248 PG 116 PARCEL-ID 09-030-0100.000	-00-00 8 BASE, PARC. NO. 1251A SW PT. EXM USE CODE 610	MCKEE SUBDIV. ST. HY	110 00 110								
HOPPER, GLEN L. & BETTY L. 120 MCKEE DRIVE HANGING ROCK, OHIO 45638 PARCEL-ID 09-030-0200.000	-00-00 8 BASE, PARC. NO. 1251A SW PT. EXM USE CODE 599	MCKEE SUBDIV. E PT	2,700 00 2,700								
HOPPER, GLEN & BETTY 120 MCKEE DRIVE HANGING ROCK, OHIO 45638 PARCEL-ID 09-030-0300.000	-00-00 MCKEE DRIVE S1/2 10' WIDE ADJ. LOTS 2,3,4 EXM USE CODE 500		480 00 480								
HOPPER, GLEN L. & BETTY L. 120 MCKEE DRIVE HANGING ROCK, OHIO 45638 PARCEL-ID 09-030-0400.000	-00-00 MCKEE DRIVE N1/2 10' WIDE ADJ. LOT 8 EXM USE CODE 500		360 00 360								
SCOTT, HAWLEY GARRETT, KENTUCKY VOL 248 PG 116 PARCEL-ID 09-030-0500.000	-00-00 9 BASE, PARC. NO. 1251A SW PT. EXM USE CODE 610	MCKEE SUBDIV. ST. HY	110 00 110								
DODSON, RUTH LIFE ESTATE RAYM NC R. SANDS JR. ETAL REMAINDER 120 THORNBURY DRIVE HANGING ROCK, OHIO 45638 VOL 620 PG 764 PARCEL-ID 09-030-0600.000	-00-00 MCKEE SUBDIV. LESS 10' X 10' RES USE CODE 510 MEMORITE VALUE LISTED BELOW		1,980 5,790 7,770 1,980 5,790 7,770								Ruth Dodson Life Est. Raymond R. Sands Jr., Sunny Lou Hogsett and Terry Lee Sands 9-30-03

Combined 09-030-0700
into this parcel per
Dave Flannery 9-30-03

PLAT OF A SURVEY SHOWING THE DIVISION OF THE REAL ESTATE AS DESCRIBED IN DEED BOOK-620, PAGE-794, SITUATED IN THE VILLAGE OF HANGING ROCK, COUNTY OF LAWRENCE, AND IN THE STATE OF OHIO, BEING LOTS 10 & 11 OF MCKEE SUBDIVISION AS SHOWN IN PLAT BOOK-3, PAGE-72.

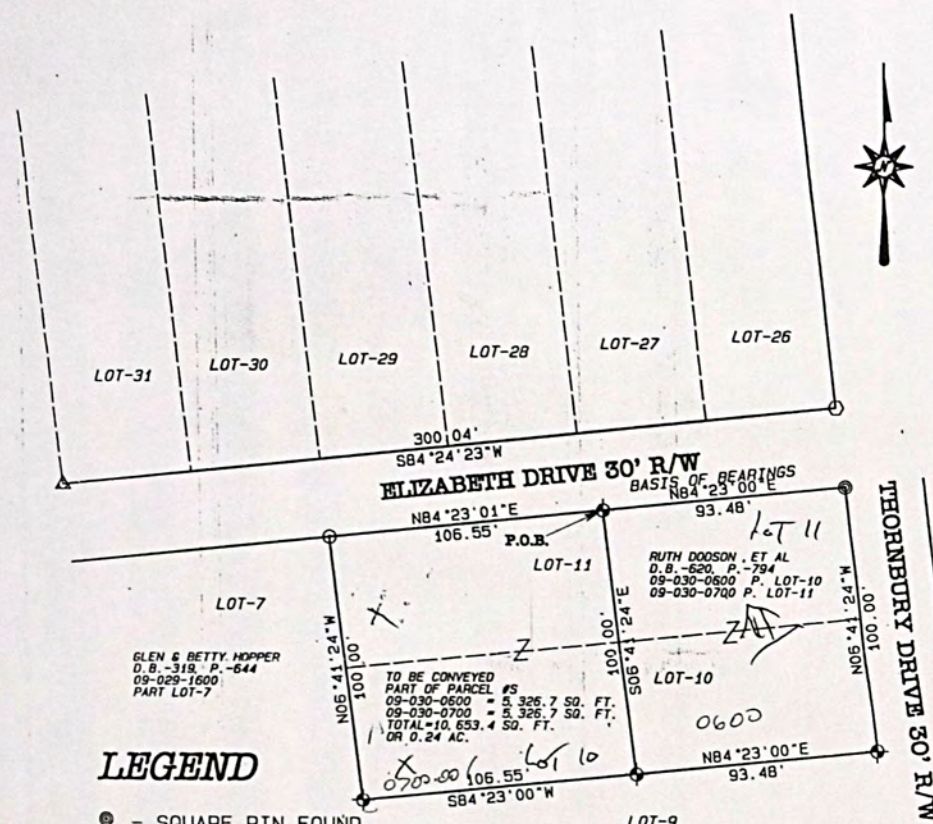

LEGEND

- ⊙ - SQUARE PIN FOUND
- △ - SPIKE FOUND
- ⊙ - PIPE FOUND
- ⊙ - AXLE FOUND
- ⊕ - # 6 REBAR SET

TO THE BEST OF MY
KNOWLEDGE & BELIEF.

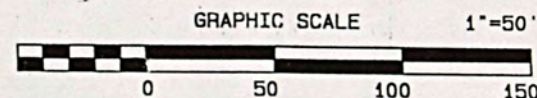

DIVISION OF THE REAL ESTATE IN D.B.-620, P.-794 FOR TERRY SANDS.			
SCALE: 1"=50'	APPROVED BY: <i>David A. Flannery</i> P.S.	DRAWN BY	CND
DATE: 8/10/1999		REVISED	
PART OF LOTS 10 & 11 OF MCKEE SUB. IN THE VILLAGE OF HANGING ROCK, OHIO			
DAVID A. FLANNERY P.S. #7439		DRAWING NUMBER	

93774

TAX RATE 10
A/R RED FACTOR 14.5481
OTH RED FACTOR 11.5163

GENERAL TAX LIST AND DUPLICATE OF REAL AND PUBLIC UTILITY PROPERTY
COUNTY REAL ESTATE TAXES AND SPECIAL ASSESSMENTS
LAWRENCE TAX DISTRICT 09-HAMILTON TWP-HANGING ROCK CORP
01/22/03

TAX YEAR 2002
INTEREST RATE
PAGE NO 1625

OWNER'S NAME MAILING ADDRESS	DESCRIPTION			TAXES CHARGED	DECEMBER TAXES	PENALTY	JUNE TAXES	PENALTY	TOTAL DELINQUENT	C. D. DATE	MEMO
	LAND	IMPROVEMENTS	TOTAL VALUE								
SANDS, TERRY LEE 120 THORNBURY DR. HANGING ROCK, OH 45638-7052 CR 52 PG 766 PARCEL-ID 09-030-0600.001	10	MCKEE SUBDIV PT RES USE CODE 500	1,500 00 1,500								
DODSON, RUTH LIFE ESTATE RAYMOND R. SANDS JR. ETAL REMAINDER 120 THORNBURY DRIVE HANGING ROCK, OHIO 45638 VOL 620 PG 754 PARCEL-ID 09-030-0700.000	11	MCKEE SUBDIV LESS 50 X 107 RES USE CODE 500	1,980 00 1,980								Ruth Dodson Life Est. Rem: Raymond R. Sands Jr., Sunny Lou Hoggett and Terry Lee Sands 9-30-03
SANDS, TERRY LEE 120 THORNBURY DR. HANGING ROCK, OH 45638-7052 CR 52 PG 766 PARCEL-ID 09-030-0700.001	11	MCKEE SUBDIV PT RES USE CODE 545	2,100 1,430 3,530								
TACKETT, MINNIE BELLE 301 MCPHERSON IRONTON, OHIO 45638 VOL 592 PG 15 PARCEL-ID 09-030-0800.000	-00-00 12	MCKEE SUBDIV. RES USE CODE 500	00 00 00								
03-14-02 TRNSF TO 09-030-0800.000 HOPPER, TONY L.	-00-00 12	MCKEE SUBDIV. RES USE CODE 500									
HOPPER, TONY L. 215 THORNBURY DR. HANGING ROCK, OHIO 45638 CR 149 PG 275 PARCEL-ID 09-030-0800.000	-00-00 12	MCKEE SUBDIV. RES USE CODE 500	2,550 00 2,550								
03-14-02 TRNSF FROM 09-030-0800.000 TACKETT, MINNIE BELLE	-00-00 13	MCKEE SUBDIV. RES USE CODE 500									
HOPPER, TONY L. 215 THORNBURY DR. HANGING ROCK, OHIO 45638 CR 149 PG 275 PARCEL-ID 09-030-0900.000	-00-00 13	MCKEE SUBDIV. RES USE CODE 500	2,630 00 2,630								
03-14-02 TRNSF FROM 09-030-0900.000 TACKETT, MINNIE BELLE	-00-00 13	MCKEE SUBDIV. RES USE CODE 500									
TACKETT, MINNIE BELLE 301 MCPHERSON IRONTON, OHIO 45638 VOL 592 PG 15 PARCEL-ID 09-030-0900.000	-00-00 13	MCKEE SUBDIV. RES USE CODE 500	00 00 00								
03-14-02 TRNSF TO 09-030-0900.000 HOPPER, TONY L.	-00-00 14	MCKEE SUBDIV. RES USE CODE 500									
HOPPER, TONY L. 215 THORNBURY DR. HANGING ROCK, OHIO 45638 CR 149 PG 275 PARCEL-ID 09-030-1000.000	-00-00 14	MCKEE SUBDIV. RES USE CODE 500	2,680 00 2,680								
03-14-02 TRNSF FROM 09-030-1000.000 TACKETT, MINNIE BELLE											

Combined this
parcel in 09-030-0600
per Dave Flannery
9-30-03

93774

TAX RATE 10
A/R RED FACTOR 14.5481
OTH RED FACTOR 11.5163

GENERAL TAX LIST AND DUPLICATE OF REAL AND PUBLIC UTILITY PROPERTY
COUNTY REAL ESTATE TAXES AND SPECIAL ASSESSMENTS
LAWRENCE TAX DISTRICT 09-HAMILTON TWP-HANGING ROCK CORP
01/22/03

TAX YEAR 2002
INTEREST RATE
PAGE NO 1630

OWNER'S NAME MAILING ADDRESS	DESCRIPTION			TAXES CHARGED	DECEMBER TAXES	PENALTY	JUNE TAXES	PENALTY	TOTAL DELINQUENT	C. D. DATE	MEMO
	LAND	IMPROVEMENTS	TOTAL VALUE								
TACKETT, MINNIE BELLE 301 MCPHERSON AVE. IRONTON, OHIO 45638 VOL 592 PG 15 PARCEL-ID 09-030-1000.000	-00-00 14	MCKEE SUBDIV. RES USE CODE 500	00 00 00								
03-14-02 TRNSF TO 09-030-1000.000 HOPPER, TONY L.	-00-00 15	MCKEE SUBDIV. RES USE CODE 500									
HOPPER, TONY LEE 215 THORNBURY DRIVE IRONTON, OHIO 45638 VOL 578 PG 819 PARCEL-ID 09-030-1100.000	-00-00 15	MCKEE SUBDIV. RES USE CODE 500	2,730 00 2,730								
HOPPER, TONY LEE 215 THORNBURY DRIVE IRONTON, OHIO 45638 VOL 578 PG 819 PARCEL-ID 09-030-1200.000	-00-00 16	MCKEE SD S 1/2 VACATED THORNBURY DRIVE RES USE CODE 545	2,780 130 2,910								
HOPPER, SUSAN M. 140 ELIZABETH DR. HANGING ROCK, OHIO 45638 CR7 PG 684 PARCEL-ID 09-030-1300.000	-00-00 MCKEES SD LOT 17 IN PT N 1/2 VACATED THORNBURY DRIVE RES USE CODE 500		1,690 00 1,690								
HOPPER, TONY LEE 215 THORNBURY DRIVE IRONTON, OHIO 45638 VOL 578 PG 819 PARCEL-ID 09-030-1301.000	-00-00 17	MCKEES SD SPT LOT 17 & N 1/2 VAC THORNBURY RES USE CODE 599	3,240 00 3,240								
RIEDEL, MARY ANN 1507 KARIN ST. IRONTON, OHIO 45638 CR 97 PG 615 L/C PARCEL-ID 09-030-1400.000	-00-00 18	MCKEE SD E FT FR 50 F15 MCKEE SD E FT FR 50F RES USE CODE 545	4,110 250 4,360								
HOPPER, SUSAN M. 140 ELIZABETH DR. HANGING ROCK, OHIO 45638 CR7 PG 684 PARCEL-ID 09-030-1500.000	-00-00 19	MCKEE SD WFT 137.5 61E MCKEE SD WFT 137.56F RES USE CODE 545	3,890 510 4,400								
HOPPER, SUSAN M. 140 ELIZABETH DR. IRONTON, OH 45638 CR 119 PG 75 PARCEL-ID 09-030-1600.000	-00-00 20	MCKEE SUBDIV. RES USE CODE 510	2,240 1,620 3,860								
RISNER, EMMA M. & RITA GAIL S ILLMAN 3207 MAPLEWOOD AVE SPRINGFIELD, OH 45505	-00-00 21	MCKEE SUBDIV. RES USE CODE 510	2,240 3,490 5,730								

TAX RATE 10
A/R RED FACTOR 14.5481
OTH RED FACTOR 11.5163

LAWRENCE
TAX DISTRICT

GENERAL TAX LIST AND DUPLICATE OF REAL AND PUBLIC UTILITY PROPERTY
COUNTY REAL ESTATE TAXES AND SPECIAL ASSESSMENTS
09-HAMILTON TWP-HANGING ROCK CORP

01/22/03

TAX YEAR 2002
INTEREST RATE
PAGE NO 1631

OWNER'S NAME MAILING ADDRESS	DESCRIPTION			TAXES CHARGED	DECEMBER TAXES	PENALTY	JUNE TAXES	PENALTY	TOTAL DELINQUENT	C. D. DATE	MEMO
	LAND	IMPROVEMENTS	TOTAL VALUE								
VOL 600 PG 165 PARCEL-ID 09-030-1700.000	2,240	3,440	5,680								
TACKETT, MINNIE BELLE 301 MCPHERSON STREET IRONTON, OHIO 45638	0000.00A	MCKEE SUBDIV. RES USE CODE 500									
VOL 592 PG 245 PARCEL-ID 09-030-1800.000	2,800	00	2,800								
TACKETT, MINNIE BELLE 301 MCPHERSON ST. IRONTON, OHIO 45638	0000.00A	MCKEE SUBDIV. RES USE CODE 500									
VOL 592 PG 244 PARCEL-ID 09-031-0100.000	2,800	00	2,800								
DEEDSON, WAYNE & BELVIA 130 ELIZABETH DRIVE HANGING ROCK, OH. 45638-7901	0000.00A	MCKEE SUBDIV. RES USE CODE 500									
PARCEL-ID 09-031-0200.000	840	00	840								
DEEDSON, WAYNE & BELVIA 130 ELIZABETH DRIVE HANGING ROCK, OH. 45638-7901	0000.00A	MCKEE SUBDIV. RES USE CODE 500									
VOL 401 PG 509 PARCEL-ID 09-031-0300.000	1,010	00	1,010								
DEEDSON, WAYNE & BE 130 ELIZABETH DRIVE HANGING ROCK, OH. 45638-7901	0000.00A	MCKEE SUBDIV. RES USE CODE 510									
PARCEL-ID 09-031-0400.000	1,870	10,010	11,880								
MULKEY, MARGARET C. 120 ELIZABETH DR. IRONTON, OH 45638	0000.00A	MCKEE SUBDIV. RES USE CODE 500									
VOL 575 PG 740 PARCEL-ID 09-031-0500.000	860	00	860								
MULKEY, MARGARET C. 120 ELIZABETH DR. IRONTON, OH 45638	0000.00A	MCKEE SUBDIV. RES USE CODE 599									
VOL 575 PG 740 PARCEL-ID 09-031-0600.000	2,020	1,490	3,510								
MULKEY, MARGARET C. 120 ELIZABETH DR. IRONTON, OH 45638	0000.00A	MCKEE SUBDIV. RES USE CODE 510									
VOL 575 PG 740 PARCEL-ID 09-031-0700.000	2,020	7,310	9,330								
HORTON, REECE D. & SUE 100 ELIZABETH DR IRONTON, OHIO 45638	0000.00A	MCKEE SD TRACT 1 SIFT LESS S E ND ILESS 3.58 BAL=0.56ACRES RES USE CODE 510									
CR 24 PG 259/261 PARCEL-ID 09-031-0800.000	3,730	18,790	22,520								
DEEDSON, RUSSELL K & JACQUELINE	3,730	17,240	20,970								

TAX RATE 10
A/R RED FACTOR 14.5481
OTH RED FACTOR 11.5163

LAWRENCE
TAX DISTRICT

GENERAL TAX LIST AND DUPLICATE OF REAL AND PUBLIC UTILITY PROPERTY
COUNTY REAL ESTATE TAXES AND SPECIAL ASSESSMENTS
09-HAMILTON TWP-HANGING ROCK CORP

01/22/03

TAX YEAR 2002
INTEREST RATE
PAGE NO 1632

OWNER'S NAME MAILING ADDRESS	DESCRIPTION			TAXES CHARGED	DECEMBER TAXES	PENALTY	JUNE TAXES	PENALTY	TOTAL DELINQUENT	C. D. DATE	MEMO
	LAND	IMPROVEMENTS	TOTAL VALUE								
R 234 COUNTY RD 128 IRONTON, OH 45638	5,070	880	5,950								
VOL 568 PG 59 PARCEL-ID 09-031-0800.001											
MULKEY, MARGARET C. ROUTE 2 BOX 375 HANGING ROCK, OHIO 45635-0000	0000.11A	MCKEE SUBDIV. TRACT 1 ST. HY. EASE. PARC. IND. 199 EXM USE CODE 610									
VOL 575 PG 740 PARCEL-ID 09-031-0900.000	10	00	10								
DEEDSON, WAYNE & BELVIA 130 ELIZABETH DRIVE HANGING ROCK, OHIO 45638-7901	0002.03A	MCKEE SUBDIV. TRACT 2 S FT. RES USE CODE 500									
PARCEL-ID 09-031-1000.000	230	00	230								
CLARK, R. L. 1740 REYNOLDS ST. IRONTON, OHIO 45638-0000	0029.20A	19-01-10 R19 T01 S13 E PT W1/2 S ELESS 2.70 ACS RES USE CODE 510									
VOL 482 PG 310 PARCEL-ID 09-031-1200.000	7,880	25,900	33,780								
CLARK, MARK A. & D. CLARK P.O. BOX 210 IRONTON, OHIO 45638	0000.05A	19-01-10 PT W 1/2 SE RES USE CODE 500									
CR 74 PG 121 PARCEL-ID 09-031-1201.000	120	00	120								
CLARK, SALLY J. 1740 REYNOLDS ST. IRONTON, OHIO 45638-0000	0000.52A	19-01-10 R19 T01 S13 E PT W 1/2 SE PT RES USE CODE 500									
VOL 482 PG 310 PARCEL-ID 09-031-1202.000	120	00	120								
PARKER, CATHERINE FORD TRUSTEE 510 HAPPY HOLLOW RD. IRONTON, OHIO 45638	0000.37A	19-01-10 W 1/2 SE PT RES USE CODE 510									
CR 115 PG 102 PARCEL-ID 09-031-1203.000	2,630	34,480	37,110								
09-27-02 520.50	2,630	34,480	37,110								
PARKER, CATHERINE FORD AS TRU 510 HAPPY HOLLOW RD. IRONTON, OHIO 45638	0000.34A	19-01-10 R 19 T 01 S 13 PT E P W 1/2 SE PT RES USE CODE 500									
CR 115 PG 102 PARCEL-ID 09-031-1204.000	2,500	00	2,500								
DOWNNEY, EENA 101 LAKEVIEW LANE IRONTON, OHIO 45638-0000	0000.53A	19-01-10 R19 T01 S13 E PT W 1/2 SE PT RES USE CODE 500									
VOL 588 PG 458 PARCEL-ID 09-031-1205.000	1,250	00	1,250								

TAX YEAR 2002
INTEREST RATE 1633
PAGE NO

OWNER'S NAME MAILING ADDRESS	DESCRIPTION			TAXES CHARGED	DECEMBER TAXES	PENALTY	JUNE TAXES	PENALTY	TOTAL DELINQUENT	C. D. DATE	MEMO
	LAND	IMPROVEMENTS	TOTAL VALUE								
SIMPSON, R. MASON 1736 OCEAN DRIVE VERO BEACH, FL 32963 PARCEL-ID 09-031-1206.000	19-01-10 R19 T01 S13 E1/2 SE W PT. 0000.89A RES USE CODE 500	4,110	00	4,110							
CITTI, MICHAEL M. & TERRY 102 LAKEVIEW LN. IRONTON, OHIO 45638 VOL 449 PG 363 PARCEL-ID 09-031-1300.000	19-01-10 R19 T01 S13 E1/2 0001.17A RES USE CODE 510 4,640 38,150 42,790 HOMESITE VALUE LISTED BELOW 4,620 38,150 42,770										
CLICK, JOHN R. & SALLY T. 1740 REYNOLDS ST. IRONTON, OHIO 45638 VOL 289 PG 325 PARCEL-ID 09-031-1400.000	19-01-10 R19 T01 S13 E1/2 RY. R/W 0000.37A RES USE CODE 500	120	00	120							
DOWNNEY, EDNA 101 LAKEVIEW LANE IRONTON, OHIO 45638-000 VOL 588 PG 462 PARCEL-ID 09-031-1500.000	19-01-10 R19 T01 S13 E1/2 W1/2 SE PT. 0000.75A RES USE CODE 510 3,470 24,400 27,870 HOMESITE VALUE LISTED BELOW 3,470 24,400 27,870										
CLICK, SALLY T. 1740 REYNOLDS ST. IRONTON, OHIO 45638-000 VOL 482 PG 310 PARCEL-ID 09-031-1600.000	19-01-10 R19 T01 S13 E1/2 A1.05A E1/2 CL A1.16A GND 112A .30 0002.74A RES USE CODE 500	1,780	00	1,780							
CLICK, SALLY T. 1740 REYNOLDS ST. IRONTON, OHIO 45638 CR11 PG 694 PARCEL-ID 09-031-1700.000	19-01-10 R19 T01 S13 E1/2 E1/2 SE N PT. 0000.23A RES USE CODE 510	2,210	8,820	11,030							
CLICK, SALLY T. 1740 REYNOLDS ST. IRONTON, OHIO 45638 CR11 PG 694 PARCEL-ID 09-031-1800.000	19-01-10 R19 T01 S13 E1/2 W1/2 SE ST. HY. EASE. PARC. NO. 113 0000.42A EXM USE CODE 610	110	00	110							
CLICK, SALLY T. 1740 REYNOLDS ST. IRONTON, OHIO 45638 CR11 PG 694 PARCEL-ID 09-032-0200.000	19-01-10 SE SE N PT. 0000.24A RES USE CODE 500	2,260	00	2,260							
CLICK, SALLY T. 1740 REYNOLDS ST. IRONTON, OHIO 45638 CR11 PG 694 PARCEL-ID 09-032-0300.000	19-01-10 E PT. W1/2 SE NEXT IRON ROCK ST. HY. EASE. PARC. NO. 0000.14A EXM USE CODE 610	110	00	110							

TAX YEAR 2002
INTEREST RATE 1634
PAGE NO

[illegible]

93774

TAX RATE 10
A/R RED FACTOR 14.5481
OTH RED FACTOR 11.5163LAWRENCE
TAX DISTRICTGENERAL TAX LIST AND DUPLICATE OF REAL AND PUBLIC UTILITY PROPERTY
COUNTY REAL ESTATE TAXES AND SPECIAL ASSESSMENTS

01/22/03

TAX YEAR 2002
INTEREST RATE
PAGE NO 1635

OWNER'S NAME MAILING ADDRESS	DESCRIPTION			TAXES CHARGED	DECEMBER TAXES	PENALTY	JUNE TAXES	PENALTY	TOTAL DELINQUENT	C. D. DATE	MEMO
	LAND	IMPROVEMENTS	TOTAL VALUE								
	250	00	250								
MEADOWS, RUSSELL & LAVONNE 372 CO. RD. 128 IRONTON, OHIO 45638 PARCEL-ID 09-032-1100.000	19-01-10 4 0002.92A	RES USE CODE 545	2,630 1,090 3,720								
SHERMAN, FRANCIS E. & SHRON G. 350 CO. RD. 128 IRONTON, OHIO 45638 VOL 434 PG 210 PARCEL-ID 09-032-1101.000	19-01-10 PT 4 0001.86A	RES USE CODE 510	2,100 14,000 16,100								
09-20-02 487.79											
MULKEY, ESTAL, JR. & BETTY JO 200 DANIELS DR HANGING ROCK, OH 45638 VOL 304 PG 635 PARCEL-ID 09-032-1200.000	19-01-10 5 0003.00A	RES USE CODE 510	2,730 20,890 23,620 HOME SITE VALUE LISTED BELOW 2,500 20,890 23,390								
WHITE, LURA ET AL 719 VERNON ST IRONTON, OH 45638 CR 45 PG 799 PARCEL-ID 09-032-1300.000	19-01-10 PT. SE SE 0000.63A	RES USE CODE 500	1,670 00 1,670								
MULKEY, MARGARET C. 120 ELIZABETH CR. IRONTON, OH 45638 VOL 575 PG 740 PARCEL-ID 09-032-1400.000	19-01-10 PT. NE COR. SE SE 1/4 0001.80A	RES USE CODE 500	590 00 590								
MULKEY, ESTAL, JR. & BETTY JO 200 DANIELS DR HANGING ROCK, OH 45638 VOL 304 PG 635 PARCEL-ID 09-032-1500.000	19-01-10 SE SE 1/4 S. SEC. LINE L ESS 2.80 ACRES	RES USE CODE 500	490 00 490								
STATE OF OHIO COLUMBUS, OHIO 43201 VOL 536 PG 223 PARCEL-ID 09-032-1500.001	19-01-10 SE SE 1/4 S. SEC. LINE STATE HIGHWAY EASEMENT 2.80 AC RES	EXM USE CODE 610	290 00 290								
PIFER, JOHN S. 400 SCIOTO AVE. HANGING ROCK, OHIO 45638 CR 51 PG 354 PARCEL-ID 09-032-1700.000	19-01-11 OLD SCHOOL LOT LESS 0. 55AC BAL= 0.39A	RES USE CODE 500	1,080 00 1,080								
PIFER, JOHN S. 400 SCIOTO AVE. HANGING ROCK, OHIO 45638 CR 51 PG 354	19-01-11 OLD SCHOOL LOT RT 0.59 AC	RES USE CODE 545									

93774

TAX RATE 10
A/R RED FACTOR 14.5481
OTH RED FACTOR 11.5163LAWRENCE
TAX DISTRICTGENERAL TAX LIST AND DUPLICATE OF REAL AND PUBLIC UTILITY PROPERTY
COUNTY REAL ESTATE TAXES AND SPECIAL ASSESSMENTS

01/22/03

TAX YEAR 2002
INTEREST RATE
PAGE NO 1636

OWNER'S NAME MAILING ADDRESS	DESCRIPTION			TAXES CHARGED	DECEMBER TAXES	PENALTY	JUNE TAXES	PENALTY	TOTAL DELINQUENT	C. D. DATE	MEMO
	LAND	IMPROVEMENTS	TOTAL VALUE								
PARCEL-ID 09-032-1700.001	2,730	1,520	4,250								
PENNINGTON, WAYNE D. & CAROL 230 SCIOTO AVE. HANGING ROCK, OHIO 45638 VOL 388 PG 64 PARCEL-ID 09-032-1800.000	19-01-11 PT. OLD SCHOOL LOT 0000.24A	RES USE CODE 510	2,260 18,760 21,020 HOME SITE VALUE LISTED BELOW 2,260 17,260 19,520								
VILLAGE OF HANGING ROCK 100 SCIOTO AVENUE HANGING ROCK, OHIO 45638 VOL 247 PG 402 PARCEL-ID 09-033-0100.000	19-01-11 5 ST HY PARC NC121 LA 20 X 150 FT BOUNDRY LOT LES S. 0000.04A	EXM USE CODE 610	110 00 110								
VILLAGE OF HANGING ROCK 100 SCIOTO AVENUE HANGING ROCK, OHIO 45638 VOL 247 PG 402 PARCEL-ID 09-033-0200.000	19-01-11 4 ST HY. EASE. PARC. NC121 LA WHOLE 39 X 15 0 0000.22A	EXM USE CODE 610	110 00 110								
GANNON, DEBRA D. 100 DANIEL DR. IRONTON, OHIO 45638 VOL 442 PG 674 PARCEL-ID 09-033-0300.000	19-01-11 PT. IN S PT. N & W PT 0003.66A	RES USE CODE 545	2,660 510 3,170								
08-30-02 87.30											
GANNON, DEBRA D. RT. 2 BOX 368-A IRONTON, OHIO 45638 VOL 442 PG 674 PARCEL-ID 09-033-0400.000	19-01-11 PTINS STHYEASE PARC122 LA 72A NC122A 26A 122B 29A 12 2 0001.34A	EXM USE CODE 610	140 00 140								
WHITE, LURA ET AL 719 VERNON ST IRONTON, OH 45638 CR 45 PG 799 PARCEL-ID 09-033-0500.000	19-01-11 IN S PT. 0000.75A	RES USE CODE 500	1,760 00 1,760								
VILLAGE OF HANGING ROCK 100 SCIOTO AVENUE HANGING ROCK, OHIO 45638 VOL 249 PG 635 PARCEL-ID 09-033-0600.000	19-01-11 3 ST HY. EASE. PARC. NC108 LA WHOLE S PT EN RIVE R. 0000.20A	EXM USE CODE 610	110 00 110								
GOLDKAMP, ALBERT C. & MELVA S. HANGING ROCK, OHIO 45638 VOL 248 PG 55 PARCEL-ID 09-033-0700.000	19-01-11 1ST HY. EASE. PARC. NC119 LA WHOLE SW COR. LE S 0000.87A	EXM USE CODE 610	110 00 110								
ROCK HILL SCHOOL DISTRICT, BD RT. 4 BOX 33 IRONTON, OHIO 45638	19-01-11 PT. N OF 22FT FROM MARKET ST. 0004.55A	EXM USE CODE 650	1,570 00 1,570								

Corrected acreage on the parcel from
4.55 AC to .57 AC See Auditor's 1969
Map for transfer in 1971 after
which parcel of .57 ac came out
in the name of R.H. the acreage was
Corrected on the 1971 Map to .57 AC
But change sheet was not
Corrected for acreage
See file under
Rock Hill

TAX RATE 10
A/R RED FACTOR 14.5481
OTH RED FACTOR 11.5163

ILAWRENCE
TAX DISTRICT

GENERAL TAX LIST AND DUPLICATE OF REAL AND PUBLIC UTILITY PROPERTY
COUNTY REAL ESTATE TAXES AND SPECIAL ASSESSMENTS

01/22/03

TAX YEAR 2002
INTEREST RATE
PAGE NO 1635

OWNER'S NAME MAILING ADDRESS	DESCRIPTION			TAXES CHARGED	DECEMBER TAXES	PENALTY	JUNE TAXES	PENALTY	TOTAL DELINQUENT	C. D. DATE	MEMO
	LAND	IMPROVEMENTS	TOTAL VALUE								
COLUMBUS, CHIO 43216 VOL 345 PG 62 PARCEL-ID 09-033-0900.000	1,450	00	1,450								
STATE OF CHIO VOL 338 PG 387 PARCEL-ID 09-033-1000.000	19-01-11 PT. 0001.13A	EXM USE CODE	610								
	120	00	120								
GOLD CAMP, ALBERT C. & MELVA S HANGING ROCK, CHIO VOL 248 PG 56 PARCEL-ID 09-033-1100.000	19-01-11 2 ST. HWY. EASE. PARC. NO. 119 LA WHOLE PT. BET. E. R. & I 0000.50A	EXM USE CODE	610								
	110	00	110								
VILLAGE OF HANGING ROCK 100 SCIOTO AVENUE HANGING ROCK, CHIO 45638 VOL 249 PG 96 PARCEL-ID 09-033-1200.000	19-01-11 2 ST. HWY. EASE. PARC. NO 120 LA WHOLE BET. R. R. & P 0000.10A	EXM USE CODE	610								
	110	00	110								
HOPPER, GLEN L AND BETTY 120 MCKEE DRIVE HANGING ROCK, CHIO 45638 PARCEL-ID 09-033-1300.000	19-01-11 IN S PT. HEMPSTEAD TRACT 0000.33A	RES USE CODE	500								
	110	00	110								
VILLAGE OF HANGING ROCK 100 SCIOTO AVENUE IRONTON, OHIO 45638 VOL 250 PG 376 PARCEL-ID 09-033-1400.000	19-01-11 ST HWY EASE PARC NO 128 BLA 03A PARC NO 128 CLA 16A IN S 0000.19A	EXM USE CODE	610								
	110	00	110								
PINE GROVE FARMS, INC. 811 NEAL AVE IRONTON, OH 45638 OR 14 PG 1, 17, 33, 49 PARCEL-ID 09-033-1500.000	19-01-11 ST HWY NO 128 BLA 05A & NO 128 FLA 40A IN SPT HEMPSTEAD D 0000.45A	EXM USE CODE	610								
	110	00	110								
DICKENS, WILLIAM 425 CENTER ST. IRONTON, OHIO VOL 490 PG 834 PARCEL-ID 09-033-1600.000	19-1-11 ST HWY EASE PARC NO. 1 28-E 0.7AC	EXM USE CODE	610								
	110	00	110								
HOPPER, TONY L. 215 THORNBURY DR HANGING ROCK, CHIO 45638 OR 149 PG 279 PARCEL-ID 09-033-1601.000	19-1-11 ST HWY EASE NO. 128-A 0.07AC	EXM USE CODE	610								
	110	00	110								
03-14-02 TRNSF FROM 09-033-1601.000	HOPPER, GLEN & BETTY										
HOPPER, GLEN & BETTY	19-1-11 ST HWY EASE NO. 128-A										

TAX RATE 10
A/R RED FACTOR 14.5481
OTH RED FACTOR 11.5163

ILAWRENCE
TAX DISTRICT

GENERAL TAX LIST AND DUPLICATE OF REAL AND PUBLIC UTILITY PROPERTY
COUNTY REAL ESTATE TAXES AND SPECIAL ASSESSMENTS

01/22/03

TAX YEAR 2002
INTEREST RATE
PAGE NO 1640

OWNER'S NAME MAILING ADDRESS	DESCRIPTION			TAXES CHARGED	DECEMBER TAXES	PENALTY	JUNE TAXES	PENALTY	TOTAL DELINQUENT	C. D. DATE	MEMO
	LAND	IMPROVEMENTS	TOTAL VALUE								
120 MCKEE DR HANGING ROCK, CHIO 45638 VOL 546 PG 434 PARCEL-ID 09-033-1601.000	0.07AC	EXM USE CODE	610								
	00	00	00								
03-14-02 TRNSF TO 09-033-1601.000	HOPPER, TONY L.										
NORFOLK & WESTERN RAILWAY COM ROANCKE, VIRGINIA VOL 250 PG 359 PARCEL-ID 09-033-1700.000	19-01-11 ST HWY EASE PARC NO 128 BRY 13A PARC NO 128 BRY 43 IN SPT. H 0000.56A	EXM USE CODE	610								
	60	00	60								
VILLAGE OF HANGING ROCK 100 SCIOTO AVENUE HANGING ROCK, CHIO 45638 VOL 249 PG 38 PARCEL-ID 09-033-1800.000	19-01-11 ST HWY EASE PARC NO 13 21 LA 05A PT 37 NG. END 0.05A GRES	EXM USE CODE	610								
	110	00	110								
NORFOLK & WESTERN RAILWAY COM ROANCKE, VIRGINIA VOL 249 PG 61 PARCEL-ID 09-034-0100.000	19-01-11 ST HWY EASE PARC. N 0132 RY 13A PT 100 SO. END 0000.13A	EXM USE CODE	610								
	110	00	110								
VILLAGE OF HANGING ROCK 100 SCIOTO AVENUE HANGING ROCK, CHIO 45638 VOL 249 PG 40 PARCEL-ID 09-034-0200.000	19-01-11 ST HWY EASE PARC. N INC 131 LA 05A PT 36 NG. END 0000.05A	EXM USE CODE	610								
	110	00	110								
NORFOLK & WESTERN RAILWAY COM ROANCKE, VIRGINIA VOL 249 PG 633 PARCEL-ID 09-034-0300.000	19-01-11 ST HWY EASE PARC. N 131 RY 12A PT 100 SO. END 0000.12A	EXM USE CODE	610								
	110	00	110								
VILLAGE OF HANGING ROCK 100 SCIOTO AVENUE HANGING ROCK, CHIO 45638 VOL 556 PG 47 PARCEL-ID 09-034-0400.000	19-01-11 ST HWY NO 108 CLA 05A E NO 108 HLA 02A PT IN S PT 0000.07A	EXM USE CODE	610								
	110	00	110								
NORFOLK & WESTERN RAILWAY COM ROANCKE, VIRGINIA VOL 249 PG 638 PARCEL-ID 09-034-0500.000	19-01-11 ST HWY EASE PARC. N 0108 BRY 12A PARC NO 108 BRY 1 0000.27A	EXM USE CODE	610								
	30	00	30								
TACKETT, MINNIE BELLE 301 MCPHERSON AVE. IRONTON, OHIO 45638 VOL 592 PG 12 PARCEL-ID 09-034-0600.000	19-01-11 PT. IN S PT. 0002.97A	RES USE CODE	500								
	340	00	340								

TAX RATE	10	
A/R RED FACTOR	14.5481	
OTH RED FACTOR	11.5163	

ILAWRENCE
TAX DISTRICT

GENERAL TAX LIST AND DUPLICATE OF REAL AND PUBLIC UTILITY PROPERTY
COUNTY REAL ESTATE TAXES AND SPECIAL ASSESSMENTS

01422403

TAX YEAR 2002
INTEREST RATE 1645

OWNER'S NAME MAILING ADDRESS	DESCRIPTION			TAXES CHARGED	DECEMBER TAXES	PENALTY	JUNE TAXES	PENALTY	TOTAL DELINQUENT	C. D. DATE	MEMO
	LAND	IMPROVEMENTS	TOTAL VALUE								
PARCEL-ID 09-035-1400.000 DEPRIEST, CAROLYN & ROGER 332 SCIOTO AVE. HANGING ROCK, OHIO 45638 VOL 446 FG 236	19-01-11 PT. N PT. IN S1/2 SE 0000.40A	RES USE CODE 510	3,050	10,980	14,030						
PARCEL-ID 09-035-1500.000		HOME SITE VALUE LISTED BELOW 3,050	10,980	14,030							
VILLAGE OF HANGING ROCK 100 SCIOTO AVENUE HANGING ROCK, OHIO 45638 VOL 249 FG 415	19-01-11 ST. HY. EASE. FARC. N 0215 LA PT. N PT. S1/2 SE 0000.62A	EXM USE CODE 610	90	00	90						
PARCEL-ID 09-035-1600.000											
VILLAGE OF HANGING ROCK 100 SCIOTO AVENUE HANGING ROCK, OHIO 45638 VOL 249 FG 136	19-01-11 N PT. ST. HY. EASE. FARC. NO. 133LA 06A 0000.06A	EXM USE CODE 610	10	00	10						
PARCEL-ID 09-035-1700.000											
NORFOLK & WESTERN RAILWAY COMPANY ROANCKE, VIRGINIA VOL 249 FG 138	19-01-11 ST. HY. EASE. FARC. N 0133RY .23A 0000.23A	EXM USE CODE 610	110	00	110						
PARCEL-ID 09-035-1800.000											
HOPPER, GLEN AND BETTY 120 MCKEE DRIVE HANGING ROCK, OHIO 45638 PARCEL-ID 09-036-0100.000	19-01-11 PT. SE SW 0016.71A	RES USE CODE 500	00	00	00						
04-26-02 SPLIT TO 09-036-0100.000 04-26-02 SPLIT TO 09-036-0100.001		HOPPER, GLEN AND BETTY HOPPER, TONY L.									
HOPPER, GLEN AND BETTY 120 MCKEE DRIVE HANGING ROCK, OHIO 45638 PARCEL-ID 09-036-0100.000	19-01-11 PT SE SW LESS 16.31 E AL=.40	RES USE CODE 500	50	00	50						
04-26-02 SPLIT FROM 09-036-0100.000		HOPPER, GLEN AND BETTY									
HOPPER, TONY L. 215 THORNBURY CR HANGING ROCK, OH 45638 PARCEL-ID 09-036-0100.001	19-1-11 PT SE SW PT 16.31AC 40AC	RES USE CODE 500	00	00	00						
04-26-02 SPLIT FROM 09-036-0100.000 04-26-02 CMEN TO 09-036-0100.001		HOPPER, GLEN AND BETTY HOPPER, TONY L.									
HOPPER, TONY L. 215 THORNBURY CR HANGING ROCK, OH 45638 COMBINE PARCEL-ID 09-036-0100.001	19-1-11 PT SE SW PT & E PT 16. 40AC	RES USE CODE 500	00	00	00						

937

TAX RATE	10
A/R RED FACTOR	14.5481
OTH RED FACTOR	11.5163

LAWRENCE
TAX DISTRICT

GENERAL TAX LIST AND DUPLICATE OF REAL AND PUBLIC UTILITY PROPERTY
COUNTY REAL ESTATE TAXES AND SPECIAL ASSESSMENTS
MILTON TWP-HANGING ROCK CORP 01/

01/22/03

TAX YEAR 2002
INTEREST RATE 1646
PAGE NO

[illegible]

LAWRENCE
TAX DISTRICT

GENERAL TAX LIST AND DUPLICATE OF REAL AND PUBLIC UTILITY PROPERTY
COUNTY REAL ESTATE TAXES AND SPECIAL ASSESSMENTS
MILTON TWP-HANGING ROCK CORP

01/22/03

TAX YEAR 2002
INTEREST RATE 1647
PAGE NO

OWNER'S NAME MAILING ADDRESS	DESCRIPTION			TAXES CHARGED	DECEMBER TAXES	PENALTY	JUNE TAXES	PENALTY	TOTAL DELINQUENT	C. D. DATE	MEMO
	LAND	IMPROVEMENTS	TOTAL VALUE								
HANGING ROCK, OHIO 45638 VOL 403 PG 158 PARCEL-ID 09-036-0800.000	00	00	00								
04-01-02 TRNSF TO 09-036-0800.000	0.000	JONES, OLIVE LIFE EST. RE									
JONES, ROGER CLIFFORD P O BOX 544 TRONTON, OH 45638 OR 155 PG 760/ 763 PARCEL-ID 09-036-0800.000	19-01-11 PT. N PT. IN S1/2 NE 0000.20A RES USE CODE	510	2,030 4,010 6,040 HOMESITE VALUE LISTED BELOW 2,030 4,010 6,040								
PUGH, MARY 240 SCIOTO, AVE HANGING ROCK, OHIO 45638-9007 VOL 423 PG 771/773 PARCEL-ID 09-036-0900.000	19-01-11 PT. N PT. IN S1/2 NE 0000.76A RES USE CODE	500	4,350 00 4,350 HOMESITE VALUE LISTED BELOW 4,350 00 4,350								
CHATFIELD, MICHAEL D. P O BOX 4213 TRONTON, OHIO 45638 VOL 461 PG 662 PARCEL-ID 09-036-1000.000	19-01-11 PT. N PT. IN S1/2 SE 0000.15A RES USE CODE	540	1,660 8,090 9,750 HOMESITE VALUE LISTED BELOW 1,660 8,090 9,750								
HOPPER, GLEN L AND BETTY 120 MCKEE DRIVE HANGING ROCK, OHIO 45638 PARCEL-ID 09-036-1100.000	19-01-11 D LESS .07A & LESS R/ W 0003.43A RES USE CODE	500	00 00 00 HOPPER, TONY L								
04-26-02 TRNSF TO 09-036-1100.000	0.000	HOPPER, TONY L									
HOPPER, TONY L 215 THORNBURY DR HANGING ROCK, OHIO 45638 COMBINE PARCEL-ID 09-036-1100.000	19-01-11 PT SE SW PT E PT 15.83 AC	500	2,290 00 2,290								
04-26-02 CMEN FROM 09-036-1100.000	0.000	HOPPER, TONY L									
04-26-02 CMEN FROM 09-036-0100.001	0.001	HOPPER, TONY L.									
HOPPER, TONY L 215 THORNBURY DR HANGING ROCK, OHIO 45638 PARCEL-ID 09-036-1100.000	19-01-11 D LESS .07A & LESS R/ W 0003.43A RES USE CODE	500	00 00 00 HOPPER, GLEN L AND BETTY HOPPER, TONY L								
04-26-02 TRNSF FROM 09-036-1100.000	0.000	HOPPER, GLEN L AND BETTY									
04-26-02 CMEN TO 09-036-1100.000	0.000	HOPPER, TONY L									
HOPPER, GLEN L AND BETTY 120 MCKEE DRIVE HANGING ROCK, OHIO 45638 PARCEL-ID 09-036-1200.000	19-01-11 E 70' X 100' 0000.00A RES USE CODE	500	00 00 00								

LAWRENCE
TAX DISTRICT

GENERAL TAX LIST AND DUPLICATE OF REAL AND PUBLIC UTILITY PROPERTY
COUNTY REAL ESTATE TAXES AND SPECIAL ASSESSMENTS
MILTON THE HANGING ROCK CORP 01/

01/22/03

TAX YEAR 2002
INTEREST RATE 1648
PAGE NO

[illegible]

93774
BARETT BROTHERS SPRINGFIELD, OH 1400-320-7711

TAX RATE 10
A/R RED FACTOR 14.5481
OTH RED FACTOR 11.5163

LAWRENCE
TAX DISTRICT

GENERAL TAX LIST AND DUPLICATE OF REAL AND PUBLIC UTILITY PROPERTY
COUNTY REAL ESTATE TAXES AND SPECIAL ASSESSMENTS
09-HAMILTON TWP-HANGING ROCK CORP
01/22/03

TAX YEAR 2002
INTEREST RATE
PAGE NO 1649

OWNER'S NAME MAILING ADDRESS	DESCRIPTION			TAXES CHARGED	DECEMBER TAXES	PENALTY	JUNE TAXES	PENALTY	TOTAL DELINQUENT	C. D. DATE	MEMO
	LAND	IMPROVEMENTS	TOTAL VALUE								
100 SCIOTO AVENUE HANGING ROCK, OHIO 45638 VOL 247 PG 652 PARCEL-ID 09-037-0100.000	INC144 BLA N PT. 10A-N25 CC00.10A EXM USE CODE	610	110	00	110						
NORFOLK & WESTERN RAILWAY COMPANY ROANKE, VIRGINIA VOL 245 PG 65 PARCEL-ID 09-037-0200.000	19-01-11 J ST. HY. EASE. PARC. NC RY GEN. PT. 44A CC00.44A EXM USE CODE	610	110	00	110						
SHEPPARD, CHRISTOPHER 206 RICHMOND AVE. SUFFALO, NY 14222-2112 VOL 195 PG 544 PARCEL-ID 09-037-0300.000	19-01-11 J CC01.19A RES USE CODE	500	1,300	00	1,300						
VILLAGE OF HANGING ROCK 100 SCIOTO AVENUE HANGING ROCK, OHIO 45638 VOL 249 PG 143 PARCEL-ID 09-037-0400.000	19-01-11 J ST. HY. EASE. PARC. NE.148 LA N PT. 30A CC00.30A EXM USE CODE	610	110	00	110						
NORFOLK & WESTERN RAILWAY COMPANY ROANKE, VIRGINIA VOL 249 PG 145 PARCEL-ID 09-037-0500.000	19-01-11 J ST. HY. EASE. PARC. 0148 RY GEN. PT. 136A CC01.36A EXM USE CODE	610	140	00	140						
ROCK HILL SCHOOL DISTRICT, BOARD HANGING ROCK, OHIO VOL 249 PG 302 PARCEL-ID 09-037-0600.000	19-01-11 K ST. HY. EASE. PARC. INC155A 1.33A LOT 314-15 HANG-R D CC01.65A EXM USE CODE	610	180	00	180						
HOPPER, MICHAEL 311 PLEASANT ST. IRONTON, OHIO 45638 PARCEL-ID 09-037-0800.000	19-01-11/12 NE PT S1/2 SE LESS 34.08 & 1.43 BAL = 0.22 AC COM USE CODE	400	200	00	200						
PENNINGTON, GREGORY L. & SHARON J. 430 SCIOTO AVE HANGING ROCK, OHIO 45638 VOL 512 PG 650 PARCEL-ID 09-037-0800.001	19-1-11/12 PT NE PT S1/2 SE 0. 54ACS. RES USE CODE	500	2,720	00	2,720						
HAGER, JACK L. & VIRGINIA F.O. BOX 56 IRONTON, OHIO 45638 VOL 540 PG 435 PARCEL-ID 09-037-0800.002	19-1-11/12 NE PT S1/2 PT LESS 1.71AC BAL= 0.26AC COM USE CODE	400	110	00	110						
12-06-02 8.94 12-23-02	1.84										

93774
BARETT BROTHERS SPRINGFIELD, OH 1400-320-7711

TAX RATE 10
A/R RED FACTOR 14.5481
OTH RED FACTOR 11.5163

LAWRENCE
TAX DISTRICT

GENERAL TAX LIST AND DUPLICATE OF REAL AND PUBLIC UTILITY PROPERTY
COUNTY REAL ESTATE TAXES AND SPECIAL ASSESSMENTS
09-HAMILTON TWP-HANGING ROCK CORP
01/22/03

TAX YEAR 2002
INTEREST RATE
PAGE NO 1650

OWNER'S NAME MAILING ADDRESS	DESCRIPTION			TAXES CHARGED	DECEMBER TAXES	PENALTY	JUNE TAXES	PENALTY	TOTAL DELINQUENT	C. D. DATE	MEMO
	LAND	IMPROVEMENTS	TOTAL VALUE								
PIFFER, JOHN S. 400 SCIOTO AVE. HANGING ROCK, OHIO 45638 CR 51 PG 354 PARCEL-ID 09-037-0800.003	19-1-11/12 NE PT S 1/2 SE PT L ESS .12A BAL=3.43ACS RES USE CODE	500	490	00	490						
HOPPER, GLEN L. & BETTY 120 MCKEE DRIVE HANGING ROCK, OHIO 45638 PARCEL-ID 09-037-0800.004	19-1-11 PT NE PT S 1/2 SE LESS 11.47 & 9.55 BAL=4.37ACRES COM USE CODE	400	340	00	340						Christopher D. Hopper 1010 .95AC Bal 3.42
HOPPER, MICHAEL & GLORIA D. 311 PLEASANT ST IRONTON, OHIO 45638 VOL 566 PG 407 PARCEL-ID 09-037-0800.005	19-1-11/12 NE PT S1/2 PT 1.71A C RES USE CODE	545	4,700	1,810	6,510						
HOPPER, ROBERT V. JR. 104 CENETARY ROAD HANGING ROCK, OH 45638 VOL 574 PG 445 PARCEL-ID 09-037-0800.006	19-1-11/12 NE PT S 1/2 SE PT 1 .43 ACRES RES USE CODE	510	4,670	23,940	28,610						
HOPPER, GLEN L. & BETTY 120 MCKEE DRIVE HANGING ROCK, OHIO 45638 PARCEL-ID 09-037-0800.007	19-1-11/12 NE PT S 1/2 PT 0.1 2ACS RES USE CODE	500	10	00	10						2/5/03 Christopher D. Hopper
HOPPER, GLEN SCOTT & CAROLYN D. NIELS BOX 50 YELLOW BRANCH IRONTON, OHIO 45638 VOL 596 PG 388 PARCEL-ID 09-037-0800.008	19-1-11/12 PT NE PT S 1/2 SE F T.11.47ACS RES USE CODE	500	2,150	00	2,150						
HOPPER, NCAH LEAN 792 ST RT 650 IRONTON, OHIO 45638 VOL 614 PG 377 PARCEL-ID 09-037-0800.009	19-1-11/12 PT NE PT S1/2 SE PT 9.55 ACRES COM USE CODE	400	5,020	00	5,020						
AEGER, CHARLES BRUCE AND LETITIA 100 MAIN ST. HANGING ROCK, OHIO 45638-9020 VOL 486 PG 621 PARCEL-ID 09-037-0801.000	19-01-11 PT S1/2 SE CC00.12A RES USE CODE	500	1,070	00	1,070						
PENNINGTON, GREG & SHARON 430 SCIOTO AVE HANGING ROCK, OH 45638 VOL 578 PG 28	19-01-11 12 NE PT S 1/2 SE CC00.31A RES USE CODE	500	1,180	00	1,180						

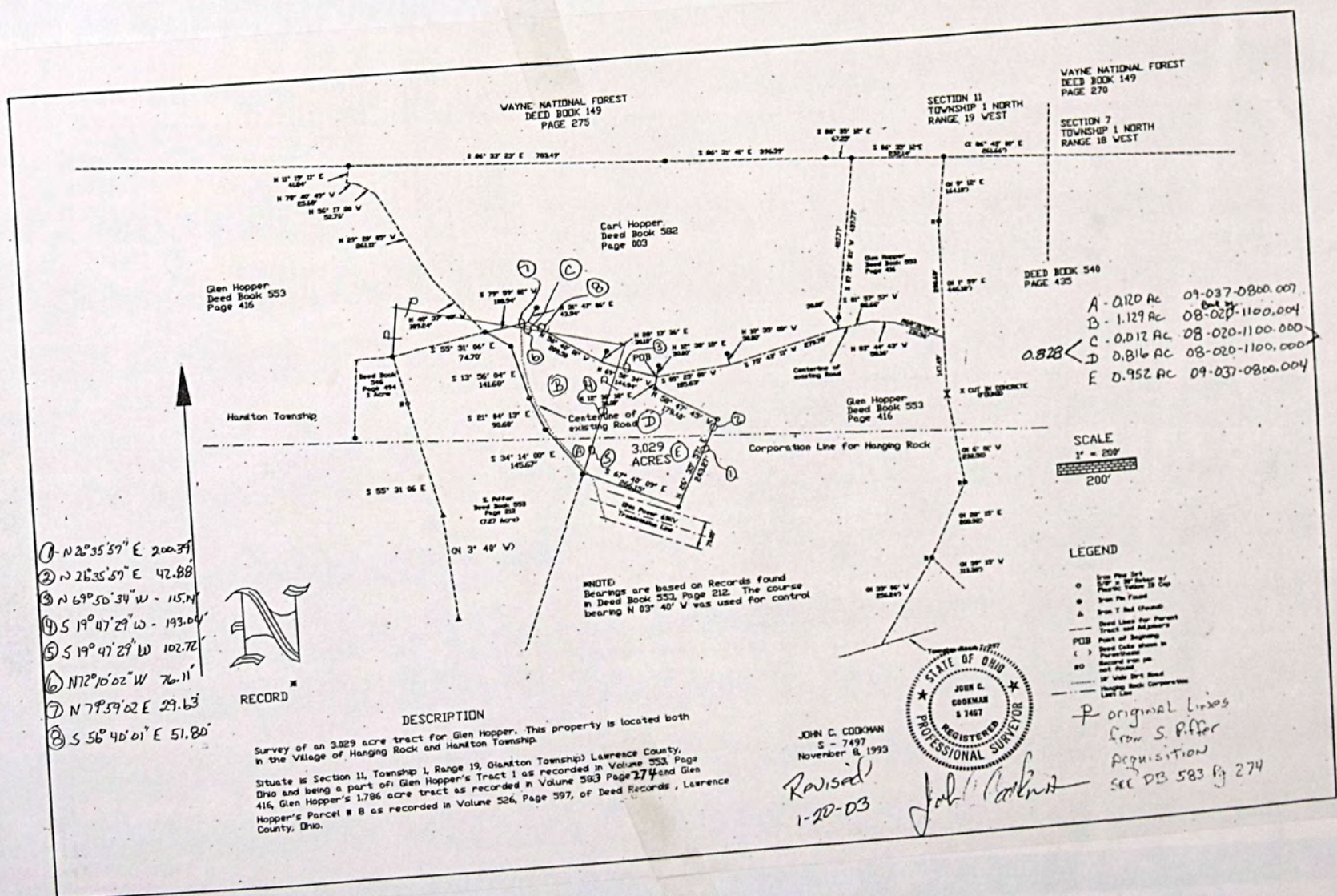

TAX YEAR 2002
INTEREST RATE 16.51
PAGE NO

[illegible]

TAX YEAR 2002
INTEREST RATE 1652
PAGE NO

[illegible]

TAX YEAR 2002
INTEREST RATE 1653
PAGE NO

[illegible]

TAX YEAR 2002
INTEREST RATE 1654
PAGE NO

OWNER'S NAME MAILING ADDRESS		DESCRIPTION		TAXES CHARGED	DECEMBER TAXES	PENALTY	JUNE TAXES	PENALTY	TOTAL DELINQUENT	C. D. DATE	MEMO
		LAND	IMPROVEMENTS	TOTAL VALUE							
VOL 439 FG 176 PARCEL-ID 09-038-1300.000		1,330	00	1,330							
RAMBACHER, EDWARD JOYCE & VIRGINIA 811 NEAL AVE. IRONTON, OHIO VOL 395 FG 46 PARCEL-ID 09-038-1400.000		13,190	7,260	20,450							
JENKINS, WILLIAM H. AKA WILLIAM HARRISON & LYDIA JANE LIFE ES 2408 N 2ND. ST. IRONTON, OH. VOL 465 FG 629 PARCEL-ID 09-038-1500.000		1,130	00	1,130							
JENKINS, WILLIAM H. & LYDIA JANE NE LIFE EST 2408 N. 2ND. ST IRONTON, OHIO VOL 456 FG 580 PARCEL-ID 09-038-1600.000		2,030	13,420	15,450							
LAWRENCE FINANCIAL SERVICES 311 S. 5TH ST. IRONTON, OHIO VOL 580 FG 769 PARCEL-ID 09-038-1700.000		550	4,890	5,440							
ROBINSON, JOHN & MARY SUE 2414 NC. 2ND. ST. IRONTON, OHIO VOL 443 FG 143 PARCEL-ID 09-038-1701.000		2,090	12,120	14,210							
LAWRENCE FINANCIAL SERVICES 311 S. 5TH ST. IRONTON, OHIO VOL 580 FG 769 PARCEL-ID 09-038-1800.000		250	00	250							
ROBINSON, JOHN & MARY SUE 2414 NC. 2ND. ST. IRONTON, OHIO VOL 443 FG 143 PARCEL-ID 09-038-1801.000		120	00	120							
FRALEY, LARRY D. & CHERYL 2410 N 2ND. ST IRONTON, OHIO VOL 390 FG 263 PARCEL-ID 09-039-0100.000		2,250	6,330	8,580							
MAINS, TIMOTHY W. & JENKINS RAL 2310 N. 2ND ST.		1	00	00							

ERTY TAX YEAR 2002
01/22/03 INTEREST RATE 1655
PAGE NO

OWNER'S NAME MAILING ADDRESS	DESCRIPTION			TAXES CHARGED	DECEMBER TAXES	PENALTY	JUNE TAXES	PENALTY	TOTAL DELINQUENT	C. D. DATE	MEMO
	LAND	IMPROVEMENTS	TOTAL VALUE								
IRONTON, OHIO 45638 PARCEL-ID 09-C39-C300.000	4,050	10,980	15,030								
	HOMESITE VALUE LISTED BELOW										
	4,050	10,450	14,500								
HUTTON, WILLIAM R. & JUDY A. 2314 N. 2ND ST. IRONTON, OHIO 45638 VOL 560 PG 707 PARCEL-ID 09-C39-0400.000	-00-00 2 0000.00A	GESWEIN SUB. DIV. RES USE CODE	510								
	3,380	20,860	24,240								
	HOMESITE VALUE LISTED BELOW										
	3,380	20,860	24,240								
WASHBURN, LAWRENCE & BETTY L. ESTATE 2312 N 2ND ST IRONTON, OHIO 45638 VOL 564 PG 316 PARCEL-ID 09-C39-0500.000	-00-00 3 0000.00A	GESWEIN SUB. DIV. RES USE CODE	510								
	1,690	25,930	31,620								
	HOMESITE VALUE LISTED BELOW										
	1,690	25,930	31,620								
BOOMER, MARY ALYCE LIFE EST EM BOOMER, DENISE & MICHAEL 2318 N 2ND ST IRONTON, OHIO 45638 VOL 567 PG 553 PARCEL-ID 09-C39-0600.000	-00-00 4 0000.00A	GESWEIN SUB. DIV. RES USE CODE	510								
	2,870	20,480	23,350								
	HOMESITE VALUE LISTED BELOW										
	2,870	20,480	23,350								
CULBERTSON, HENRY DANIEL & LOUISE 2320 N. 2ND ST. IRONTON, OHIO 45638 PARCEL-ID 09-C39-0700.000	-00-00 5 0000.00A	GESWEIN SUB. DIV. RES USE CODE	510								
	3,380	19,700	23,080								
	HOMESITE VALUE LISTED BELOW										
	3,380	19,700	23,080								
SAUNDERS, JAMES, J. & DONNA 2322 N. 2ND ST. IRONTON, OHIO 45638 PARCEL-ID 09-C39-0800.000	-00-00 6 0000.00A	GESWEIN SUB. DIV. RES USE CODE	510								
	3,380	33,160	36,540								
HOLTZAPFEL, PAUL J. & HOLTZAPFEL, GERALDINE L. 2324 N. 2ND ST. IRONTON, OHIO 45638-0000 VOL 471 PG 626 PARCEL-ID 09-C39-0900.000	-00-00 7 0000.00A	GESWEIN SUB. DIV. RES USE CODE	510								
	3,380	29,420	32,800								
	HOMESITE VALUE LISTED BELOW										
	3,380	29,420	32,800								
GOLDCAMP, ROBERT M. AND CAROLE A. P.O. BOX 613 IRONTON, OHIO 45638 VOL 474 PG 151 PARCEL-ID 09-C39-1000.000	-00-00 8 0000.00A	GESWEIN SUB. DIV. RES USE CODE	510								
	4,850	23,220	28,070								
	HOMESITE VALUE LISTED BELOW										
	4,850	22,620	27,470								
DICKENS, TIMOTHY M. P.O. BOX 100 IRONTON, OHIO 45638 VOL 473 PG 266 PARCEL-ID 09-C39-1100.000	-00-00 9 0000.00A	GESWEIN SUB. DIV. RES USE CODE	510								
	4,240	35,460	39,700								
	HOMESITE VALUE LISTED BELOW										
	4,240	35,460	39,700								
DICKENS, TIMOTHY MARK P.O. BOX 100	-00-00 10 0000.00A	GESWEIN SUB. DIV. RES USE CODE	599								

PROPERTY TAX YEAR 2002
01/22/03 INTEREST RATE 1656
PAGE NO

OWNER'S NAME MAILING ADDRESS		DESCRIPTION		TAXES CHARGED	DECEMBER TAXES	PENALTY	JUNE TAXES	PENALTY	TOTAL DELINQUENT	C. D. DATE	MEMO
		LAND	IMPROVEMENTS	TOTAL VALUE							
IRONTON, OHIO 45638 VOL 405 PG 167 PARCEL-ID 09-039-1200.000		4,240	3,780	8,020							
RAMBACHER, EDWARD R. & JOYCE 811 NEAL AVE. IRONTON, OHIO VOL 425 PG 267 PARCEL-ID 09-039-1300.000		4,200	290	4,490							
RAMBACHER, EDWARD R. & JOYCE 811 NEAL AVE. IRONTON, OHIO VOL 425 PG 267 PARCEL-ID 09-039-1400.000		4,200	290	4,490							
BODMER, JOYCE S. PO BOX 347 IRONTON, OHIO 45638-0347 PARCEL-ID 09-039-1500.000		4,170	19,390	23,560							
BODMER, JOYCE S. P.O. BOX 347 IRONTON, OHIO 45638-0347 PARCEL-ID 09-039-1600.000		4,170	28,610	32,780							
HACKER, JAMES G. & ZORNES, JOE C/O F. A. R. E. TAYLOR SERVICE ATTN: ESCROW REPORTING-07W 8435 N. STEPHENS FREEWAY DALLAS, TX 75247 VOL 548 PG 148 PARCEL-ID 09-039-1700.000		5,510	26,180	31,690							
WILSON, FRANCES VOL 42 PG 240, V45 PG 389, V46 PG 32 PARCEL-ID 09-040-0100.000		640	00	640							
HEIDORN, SOPHRONIA HANGING ROCK, OHIO VOL 143 PG 334 PARCEL-ID 09-040-0300.000		720	00	720							
HEIDORN, SOPHRONIA HANGING ROCK, OHIO VOL 143 PG 334 PARCEL-ID 09-040-0400.000		960	00	960							
HEIDORN, SOPHRONIA HANGING ROCK, OHIO VOL 143 PG 334 PARCEL-ID 09-040-0500.000											

TAX YEAR 2002
INTEREST RATE 1657
PAGE NO

OWNER'S NAME MAILING ADDRESS	DESCRIPTION			TAXES CHARGED	DECEMBER TAXES	PENALTY	JUNE TAXES	PENALTY	TOTAL DELINQUENT	C. D. DATE	MEMO
	LAND	IMPROVEMENTS	TOTAL VALUE								
SCHILLING, EARL H., TRUSTEE 1154 TWP RD #117 IRONTON, OHIO 45638 CR 41 PG 512/530 PARCEL-ID 09-040-0600.000	960	00	960								
-CO-00 20,21 IRON ROCK LESS RR R/W ST. HY. EASE. IFARC NO CC00.00A EXM USE CODE 610											
CLICK, SALLY T. 1740 REYNOLDS ST. IRONTON, OHIO 45638 CR 11 PG 694 PARCEL-ID 09-040-0700.000	110	00	110								
-CO-00 22,23,24 IRON ROCK LESS RR R/W ST. HY. EASE. P A CC00.00A EXM USE CODE 610											
WELLS, CHARLESE 4921 BROWNSVILLE RD MORGANTOWN, KY 42261 PARCEL-ID 09-040-0900.000	4,050	10,380	14,430								
-CO-00 1 HANGING ROCK CC00.00A RES USE CODE 510											
BENSINGER, CAROLYN K. 200 MARKET ST HANGING ROCK, OH 45638 VOL 575 PG 752 PARCEL-ID 09-040-1000.000	00	00	00								
-CO-00 2 HANGING ROCK CC00.00A RES USE CODE 510											
04-22-02 TRNSF TO 09-040-1000.000 AMERICAN GENERAL FINANCE											
COX, CRA AND DONNAJEAN 1720 PHILLIPS ST IRONTON, OH 45638 CR 155 PG 195 PARCEL-ID 09-040-1000.000	4,600	14,160	18,760								
-CO-00 2 HANGING ROCK CC00.00A RES USE CODE 510											
07-03-02 TRNSF FROM 09-040-1000.000 AMERICAN GENERAL FINANCE											
AMERICAN GENERAL FINANCE COMPRA NY 119 NO 4TH ST IRONTON, OH 45638 CR 155 PG 195 PARCEL-ID 09-040-1000.000	00	00	00								
-CO-00 2 HANGING ROCK CC00.00A RES USE CODE 510											
04-22-02 TRNSF FROM 09-040-1000.000 BENSINGER, CAROLYN K. 07-03-02 TRNSF TO 09-040-1000.000 COX, CRA AND DONNAJEAN											
MARTIN, CHARLES A. & DOROTHY IN 215 MARKET ST HANGING ROCK, OHIO 45638 PARCEL-ID 09-040-1100.000 Vol 342 pg 76	3,950	4,910	8,860								
-CO-00 3 HANGING ROCK CC00.00A RES USE CODE 510											
DIXON, PLUMA ETHEL LIFE EST. 205 FAIRROAD ST HANGING ROCK, OHIO 45638	3,950	4,910	8,860								
-CO-00 4 HANGING ROCK CC00.00A RES USE CODE 510											

1/7/04
Dustin + Dusty Bryant

Charles A. Martin Jr.
5-16-03 - OSCAR Martin -

Betty Dixon AKA Betty Beneva Dixon / Ruth E. Cline - Chrisamone Davidson -
6/27/03

George E Blanton 6/27/03

09-040-1200

TAX YEAR : 2002
INTEREST RATE : 1658
PAGE NO

[illegible]

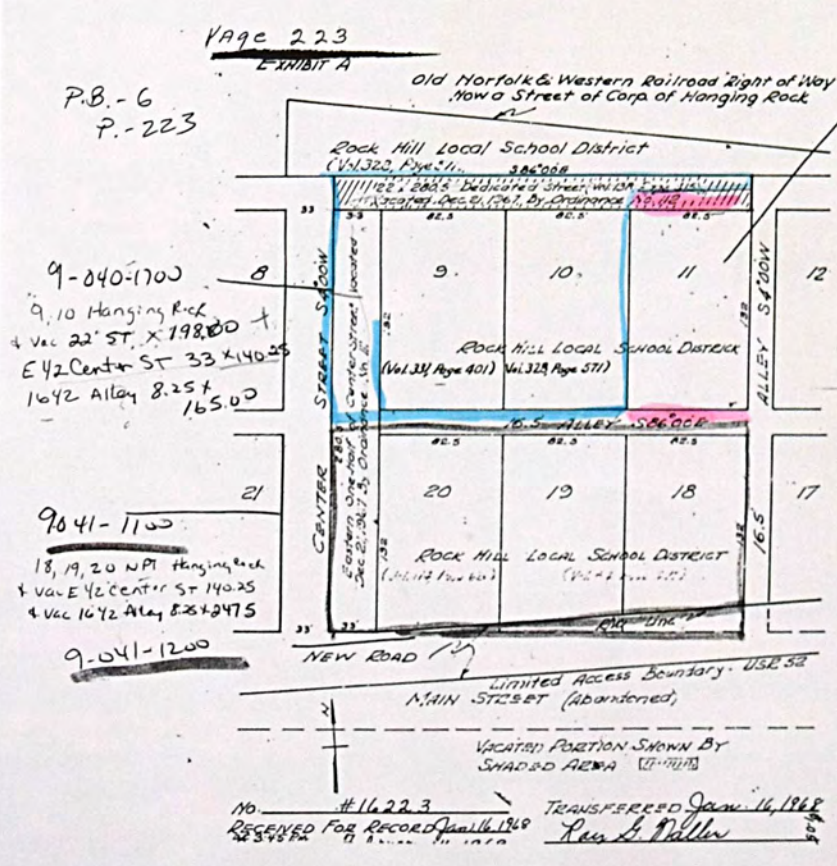

9-040-1701
Vac 22' ST. X 198.00 +
+ Vac 1642 Alley 8.25 X 165.00

9-040-1705

PETITION FOR THE VILLAGE OF HANGING ROCK TO
VACATE A PORTION OF A 22 FOOT WIDE STREET IN
THE VILLAGE OF HANGING ROCK, OHIO, AND WITHIN
THE ORIGINAL PLAT OF SAID VILLAGE AND BEING
THAT PORTION OF SAID STREET LYING NORTH OF
CENTER STREET, LOTS 9, 10 AND 11 IN THE ORIG-
INAL VILLAGE OF HANGING ROCK.

To the Council of the Village of Hanging Rock, State of Ohio:

The undersigned, being all the owners of Lots 9, 10 and 11 of
the original Town of Hanging Rock as shown in Deed Book 11 at page
94 of the Deed Records of Lawrence County, Ohio, and the owner of
the property lying North of a 22 foot dedicated street as shown in
Deed Book 138 at page 415 of the Deed Records of Lawrence County,
Ohio, directly across said street from Lots 9, 10 and 11 of the orig-
inal Town of Hanging Rock, Ohio, respectfully petition your honorable
body that the dedicated street as shown in Deed Book 138 at page 415
of the Deed Records of Lawrence County, Ohio, and as shown in said
plat attached hereto, being 22 feet wide and 280.5 feet in length,
more or less, and located North of Lots 9, 10 and 11 and the East
one-half of Center Street of the plan of the Town of Hanging Rock,
Ohio, as shown in Deed Book 11 at page 94 of the Deed Records of
Lawrence County, Ohio; be vacated for reason that said street vacat-
ion is necessary for the erection of an elementary school and its
vacation will not be detrimental to the general public interest.

The undersigned are the owners of all the property abutting
the portion of this street to be vacated on both sides.

It is necessary to vacate this street for the erection of an
elementary school in the Village of Hanging Rock, Ohio.

A plat of petitioner's property showing the part of said street
to be vacated is presented herewith and marked "Exhibit A".

[Signature]

TAX RATE	10
AVR RED FACTOR	14.5481
OTH RED FACTOR	11.5163

LAWRENCE
TAX DISTRICT

GENERAL TAX LIST AND DUPLICATE OF REAL AND PUBLIC UTILITY PROPERTY
COUNTY REAL ESTATE TAXES AND SPECIAL ASSESSMENTS

01/22/03

TAX YEAR : 2002
INTEREST RATE : 1659
PAGE NO

OWNER'S NAME MAILING ADDRESS	DESCRIPTION			TAXES CHARGED	DECEMBER TAXES	PENALTY	JUNE TAXES	PENALTY	TOTAL DELINQUENT	C. D. DATE	MEMO
	LAND	IMPROVEMENTS	TOTAL VALUE								
ANN ARBOR, MI 48108 VOL 639 PG 425 PARCEL-ID 09-040-1800.000											
04-25-02 TRNSF TO 09-040-1800.000 LARGE, JOHN											
LARGE, JOHN 013 C/O WASHTEENAW MORTGAGE CO ATTN: TAX DEPT 3767 RANCHERO CR. ANN ARBOR, MI 48108 VOL 639 PG 425 PARCEL-ID 09-041-0100.000	-CO-00 13 HANGING ROCK CC00.00A	RES USE CODE 510 00 00 00									
04-25-02 TRNSF TO 09-041-0100.000 LARGE, JOHN											
LARGE, JOHN 013 C/O WASHTEENAW MORTGAGE CO ATTN: TAX DEPT 3767 RANCHERO CR. ANN ARBOR, MI 48108 CR 156 PG 144 PARCEL-ID 09-041-0100.000	-CO-00 13 HANGING ROCK CC00.00A	RES USE CODE 510 3,950 11,260 15,210 HOMESITE VALUE LISTED BELOW 3,950 11,260 15,210									
04-25-02 TRNSF FROM 09-041-0100.000 LARGE, JOHN											
VILLAGE OF HANGING ROCK 100 SCIOTO AVENUE HANGING ROCK, OHIO 45638 VOL 249 PG 12 PARCEL-ID 09-041-0200.000	-CO-00 14 HANGING ROCK ST. H YBASE. PARC. NO. 155B WHOLE L E CC00.00A	EXM USE CODE 610 110 00 110									
VILLAGE OF HANGING ROCK 100 SCIOTO AVENUE HANGING ROCK, OHIO 45638 VOL 249 PG 12 PARCEL-ID 09-041-0300.000	-CO-00 15 HANGING ROCK ST. H YBASE PARC NO. 154 WHOLE W SIDE 26 CC00.00A	EXM USE CODE 610 110 00 110									
SHOPE, BILLIE 410 MAIN ST HANGING ROCK, OHIO 45638 CR 22 PG 144 PARCEL-ID 09-041-0400.000	-CO-00 15 HANGING ROCK PT. 20.5 W SIDE N FT. CC00.00A	RES USE CODE 599 860 00 860	2/21/03 James L. Shope-								
SHOPE, BILLIE 410 MAIN ST HANGING ROCK, OHIO 45638 CR 22 PG 144 PARCEL-ID 09-041-0500.000	-CO-00 15 HANGING ROCK ST. H YBASE. PARC. NO. 209 PT 20.5 W CC00.00A	EXM USE CODE 610 110 00 110	-SAME-								
SHOPE, BILLIE 410 MAIN ST HANGING ROCK, OHIO 45638	-CO-00 16 HANGING ROCK E FT. 40 2/3 ON ALLEY N END CC00.00A	RES USE CODE 545	-SAME-								

9377

Z

TAX RATE	10
A/R RED FACTOR	14.5481
OTH RED FACTOR	11.5163

LAWRENCE
TAX DISTRICT

GENERAL TAX LIST AND DUPLICATE OF REAL AND PUBLIC UTILITY PROPERTY
COUNTY REAL ESTATE TAXES AND SPECIAL ASSESSMENTS
HAMILTON TWP-HANGING ROCK CORP 01/

01/22/03

TAX YEAR 2002
INTEREST RATE 1660
PAGE NO

[illegible]

TAX RATE 10
A/R RED FACTOR 14.5481
OTH RED FACTOR 11.5163LAWRENCE
TAX DISTRICTGENERAL TAX LIST AND DUPLICATE OF REAL AND PUBLIC UTILITY PROPERTY
COUNTY REAL ESTATE TAXES AND SPECIAL ASSESSMENTS
09-HAMILTON TWP-HANGING ROCK CORPTAX YEAR 2002
INTEREST RATE
PAGE NO 1661
01/22/03

OWNER'S NAME MAILING ADDRESS	DESCRIPTION			TAXES CHARGED	DECEMBER TAXES	PENALTY	JUNE TAXES	PENALTY	TOTAL DELINQUENT	C. D. DATE	MEMO
	LAND	IMPROVEMENTS	TOTAL VALUE								
HANGING ROCK, OHIO 45638 VOL 358 PG 184 PARCEL-ID 09-041-1500.000	0000.00A	RES USE CODE 500	500								
	360	00	360								
DAVIDSON, PAUL E. & CAROLYN R. BOX 11 HANGING ROCK, OHIO 45638 VOL 358 PG 184 PARCEL-ID 09-041-1600.000	-00-00 21 HANGING ROCK ST. H EASE. PARC. NO. 204 SL W SID E 0000.00A	EXM USE CODE 610	610								
	110	00	110								
DAVIDSON, PAUL E. & CAROLYN R. 240 MAIN ST. HANGING ROCK, OHIO 45638 VOL 358 PG 184 PARCEL-ID 09-041-1700.000	-00-00 22 HANGING ROCK E SID E30 N END E 0000.00A	RES USE CODE 500	500								
	1,790	00	1,790								
DAVIDSON, PAUL E. & CAROLYN R. BOX 11 HANGING ROCK, OHIO 45638 VOL 358 PG 184 PARCEL-ID 09-041-1800.000	-00-00 22 HANGING ROCK ST. H EASE. PARC. NO. 204 SL E SID E 0000.00A	EXM USE CODE 610	610								
	110	00	110								
DAVIDSON, PAUL E. & CAROLYN R. 240 MAIN ST. HANGING ROCK, OHIO 45638 VOL 358 PG 184 PARCEL-ID 09-042-0100.000	-00-00 22 HANGING ROCK W SID E32 1/2 N END E 0000.00A	RES USE CODE 500	500								
	1,350	00	1,350								
DAVIDSON, PAUL E. & CAROLYN R. HANGING ROCK, OHIO 45638 VOL 358 PG 184 PARCEL-ID 09-042-0200.000	-00-00 22 HANGING ROCK ST. H EASE. PARC. NO. 204 SL W SID E 0000.00A	EXM USE CODE 610	610								
	110	00	110								
DAVIDSON, PAUL E. & CAROLYN R. 240 MAIN ST. HANGING ROCK, OHIO 45638 VOL 241 PG 446 PARCEL-ID 09-042-0300.000	-00-00 22 HANGING ROCK 24 ON ALLEY X 24 NW COR. E 0000.00A	RES USE CODE 500	500								
	300	00	300								
DAVIDSON, PAUL E. & CAROLYN R. 240 MAIN ST. HANGING ROCK, OHIO 45638 VOL 241 PG 446 PARCEL-ID 09-042-0400.000	-00-00 23 HANGING ROCK E SID E36 N END E 0000.00A	RES USE CODE 510	510								
	1,280	11,270	12,550								
	1,280	11,270	12,550								
DAVIDSON, PAUL E. & CAROLYN R. HANGING ROCK, OHIO 45638 VOL 248 PG 109 PARCEL-ID 09-042-0500.000	-00-00 23 HANGING ROCK ST. H EASE. PARC. NO. 204 SL E SID 36 E 0000.00A	EXM USE CODE 610	610								
	110	00	110								

TAX RATE 10
A/R RED FACTOR 14.5481
OTH RED FACTOR 11.5163LAWRENCE
TAX DISTRICTGENERAL TAX LIST AND DUPLICATE OF REAL AND PUBLIC UTILITY PROPERTY
COUNTY REAL ESTATE TAXES AND SPECIAL ASSESSMENTS
09-HAMILTON TWP-HANGING ROCK CORPTAX YEAR 2002
INTEREST RATE
PAGE NO 1662
01/22/03

OWNER'S NAME MAILING ADDRESS	DESCRIPTION			TAXES CHARGED	DECEMBER TAXES	PENALTY	JUNE TAXES	PENALTY	TOTAL DELINQUENT	C. D. DATE	MEMO
	LAND	IMPROVEMENTS	TOTAL VALUE								
DAVIDSON, PAUL E. & CAROLYN R. 240 MAIN ST. HANGING ROCK, OHIO 45638 VOL 573 PG 257 PARCEL-ID 09-042-0600.000	23 HANGING ROCK W SIDE 461/2 N END & E 8.25 OF VACATED ALLEY RES USE CODE 500		500								
	1,960	00	1,960								
BAILEY, JAMES & MARILYN 220 MAIN ST. HANGING ROCK, OHIO 45638 VOL 635 PG 558 PARCEL-ID 09-042-0700.000	24 HANGING ROCK N END & W E. 25 2 OF VACATED ALLEY LESS 8 X 13 RES USE CODE 510		510								
	3,950	6,160	10,110								
	3,950	6,160	10,110								
09-20-02 128.92											
PENNINGTON, CLARENCE WILLIAM & RUTH 200 MAIN ST. HANGING ROCK, OH 45638 VOL 635 PG 558 PARCEL-ID 09-042-0700.001	24 HANGING ROCK N END 8.25 X 13.92 RES USE CODE 500		500								
	380	00	380								
BAILEY, JAMES & MARILYN 220 MAIN ST. HANGING ROCK, OHIO 45638 VOL 635 PG 558 PARCEL-ID 09-042-0800.000	-00-00 24 HANGING ROCK SE CO RST. HY. EASE. PARC. NO. 202 S L 0000.00A	EXM USE CODE 610	610								
	110	00	110								
PENNINGTON, CLARENCE W & RUTH A 200 MAIN ST. HANGING ROCK, OHIO 45638 GR9 PG 523/626/528 PARCEL-ID 09-042-0900.000	-00-00 25 HANGING ROCK PT. W 32 E 0000.00A	RES USE CODE 510	510								
	1,520	7,220	8,740								
	1,520	7,220	8,740								
ROBINSON, KENNETH G. 210 MAIN ST. HANGING ROCK, OHIO 45638 VOL 450 PG 416 PARCEL-ID 09-042-1000.000	-00-00 25 HANGING ROCK PT. E 50.5 E 0000.00A	RES USE CODE 510	510								
	2,430	22,390	24,820								
	2,430	22,390	24,820								
ROBINSON, WILLIAM & PATRICIA 105 MARKET ST. HANGING ROCK, OHIO 45638 VOL 453 PG 569 PARCEL-ID 09-042-1100.000	-00-00 26 HANGING ROCK S 1/2 E 0000.00A	RES USE CODE 500	500								
	510	00	510								
HANGING ROCK TOWN HOUSE VOL 88 PG 264 PARCEL-ID 09-042-1101.000	-00-00 26 HANGING ROCK E 0000.00A	EXM USE CODE 640	640								
	1,050	25,100	26,150								
ROBINSON, WILLIAM & PATRICIA 105 MARKET ST. HANGING ROCK, OHIO 45638 VOL 450 PG 205	-00-00 26 HANGING ROCK 66 ON MARKET X 82.5 ON ALLE Y 0000.00A	RES USE CODE 500	500								

TAX RATE 10
A/R RED FACTOR 14.5481
OTH RED FACTOR 11.5163

LAWRENCE
TAX DISTRICT

GENERAL TAX LIST AND DUPLICATE OF REAL AND PUBLIC UTILITY PROPERTY
COUNTY REAL ESTATE TAXES AND SPECIAL ASSESSMENTS
09-HAMILTON TWP-HANGING ROCK CORP

01/22/03

TAX YEAR 2002
INTEREST RATE
PAGE NO 1665

OWNER'S NAME MAILING ADDRESS	DESCRIPTION			TAXES CHARGED	DECEMBER TAXES	PENALTY	JUNE TAXES	PENALTY	TOTAL DELINQUENT	C. D. DATE	MEMO
	LAND	IMPROVEMENTS	TOTAL VALUE								
HANGING ROCK, CHIO 45638 VOL 247 PG 259 PARCEL-ID 09-043-0800.000	6 0000.00A	EXM USE CODE	610								
	110	00	110								
VILLAGE OF HANGING ROCK HANGING ROCK, CHIO VOL 247 PG 660 PARCEL-ID 09-043-0900.000	-CO-00 33 HANGING ROCK ST.HY BASE-PARC. NO. 136 LA WHOLE 0000.00A	EXM USE CODE	610								
	110	00	110								
VILLAGE OF HANGING ROCK 100 SCIOTO AVENUE HANGING ROCK, CHIO 45638 VOL 247 PG 326 PARCEL-ID 09-043-1000.000	-CO-00 34 HANGING ROCK ST.HY BASE-PARC. NO. 138 LA WHOLE 0000.00A	EXM USE CODE	610								
	110	00	110								
VILLAGE OF HANGING ROCK 100 SCIOTO AVENUE HANGING ROCK, CHIO 45638 VOL 247 PG 651 PARCEL-ID 09-043-1100.000	-CO-00 35 HANGING ROCK ST.HY BASE-PARC. NO. 127 LA WHOLE 4 4 0000.00A	EXM USE CODE	610								
	110	00	110								
VILLAGE OF HANGING ROCK 100 SCIOTO AVENUE HANGING ROCK, CHIO 45638 VOL 247 PG 400 PARCEL-ID 09-043-1200.000	-CO-00 35 HANGING ROCK ST.HY BASE-PARC. NO. 139 LA WHOLE 3 8 0000.00A	EXM USE CODE	610								
	110	00	110								
VILLAGE OF HANGING ROCK 100 SCIOTO AVENUE HANGING ROCK, CHIO 45638 VOL 247 PG 375 PARCEL-ID 09-043-1300.000	-CO-00 36 HANGING ROCK ST.HY BASE-PARC. NO. 140 LA WHOLE 0000.00A	EXM USE CODE	610								
	110	00	110								
VILLAGE OF HANGING ROCK 100 SCIOTO AVENUE HANGING ROCK, CHIO 45638 VOL 247 PG 269 PARCEL-ID 09-043-1400.000	-CO-00 37 HANGING ROCK ST.HY BASE-PARC. NO. 142 LA WHOLE 5 1 0000.00A	EXM USE CODE	610								
	110	00	110								
VILLAGE OF HANGING ROCK 100 SCIOTO AVENUE HANGING ROCK, CHIO 45638 VOL 247 PG 386 PARCEL-ID 09-043-1500.000	-CO-00 37 HANGING ROCK ST.HY BASE-PARC. NO. 141 LA WHOLE N 1 0000.00A	EXM USE CODE	610								
	110	00	110								
VILLAGE OF HANGING ROCK 100 SCIOTO AVENUE HANGING ROCK, CHIO 45638 VOL 247 PG 273 PARCEL-ID 09-043-1600.000	-CO-00 38 HANGING ROCK ST. H BASE-PARC. NO. 200 LA WHOLE 0000.00A	EXM USE CODE	610								
	110	00	110								
VILLAGE OF HANGING ROCK	-CO-00 39 HANGING ROCK ST.HY										

TAX RATE 10
A/R RED FACTOR 14.5481
OTH RED FACTOR 11.5163

LAWRENCE
TAX DISTRICT

GENERAL TAX LIST AND DUPLICATE OF REAL AND PUBLIC UTILITY PROPERTY
COUNTY REAL ESTATE TAXES AND SPECIAL ASSESSMENTS
09-HAMILTON TWP-HANGING ROCK CORP

01/22/03

TAX YEAR 2002
INTEREST RATE
PAGE NO 1666

OWNER'S NAME MAILING ADDRESS	DESCRIPTION			TAXES CHARGED	DECEMBER TAXES	PENALTY	JUNE TAXES	PENALTY	TOTAL DELINQUENT	C. D. DATE	MEMO
	LAND	IMPROVEMENTS	TOTAL VALUE								
100 SCIOTO AVENUE HANGING ROCK, CHIO 45638 VOL 247 PG 652 PARCEL-ID 09-043-1700.000	BASE-PARC. NO. 144 ALA WHOLE 0000.00A	EXM USE CODE	610								
	110	00	110								
VILLAGE OF HANGING ROCK 100 SCIOTO AVENUE HANGING ROCK, CHIO 45638 VOL 249 PG 444 PARCEL-ID 09-043-1800.000	-CO-00 40,41 HANGING ROCK ST HY-EASE-PARC. NO. 145 ALA WHOL E 0000.00A	EXM USE CODE	610								
	110	00	110								
VILLAGE OF HANGING ROCK 100 SCIOTO AVENUE HANGING ROCK, CHIO 45638 VOL 247 PG 656 PARCEL-ID 09-044-0100.000	-CO-00 42 HANGING ROCK ST.HY BASE-PARC. NO. 146 LA WHOLE 0000.00A	EXM USE CODE	610								
	110	00	110								
ROCK HILL SCHOOL DISTRICT, BO HANGING ROCK, CHIO VOL 256 PG 172 PARCEL-ID 09-044-0200.000	-CO-00 43,44,45 HANGING ROCK ST.HY-EASE-PARC. NO. 147 LA WHOL W 0000.00A	EXM USE CODE	610								
	110	00	110								
VILLAGE OF HANGING ROCK 100 SCIOTO AVENUE HANGING ROCK, CHIO 45638 VOL 249 PG 14 PARCEL-ID 09-044-0300.000	-CO-00 45 HANGING ROCK ST.HY BASE-PARC. NO. 149 LA WHOLE E 1 0000.00A	EXM USE CODE	610								
	110	00	110								
VILLAGE OF HANGING ROCK HANGING ROCK, CHIO 45638 VOL 247 PG 257 PARCEL-ID 09-044-0400.000	HANGING ROCK 46 E SIDE E 47 W SIDE ST HWY EASE 152 LA WHOLE 0000.00A	EXM USE CODE	610								
	1,340	00	1,340								
VILLAGE OF HANGING ROCK 100 SCIOTO AVENUE HANGING ROCK, CHIO 45638 VOL 247 PG 267 PARCEL-ID 09-044-0500.000	-CO-00 46,47,48 HANGING ROCK KANS S.D. 1-2-3 ST. HY-EASE 0000.00A	EXM USE CODE	610								
	110	00	110								
STEWART, FERRY HANGING ROCK, CHIO 45638 PARCEL-ID 09-044-0600.000	-CO-00 46,47,48 HANGING ROCK KANS S.D. 4-5 ST.FY. EASE-PA R 0000.00A	EXM USE CODE	610								
	110	00	110								
VILLAGE OF HANGING ROCK 100 SCIOTO AVENUE HANGING ROCK, CHIO 45638 VOL 247 PG 257 PARCEL-ID 09-044-0700.000	-CO-00 46,47,48 HANGING ROCK KANS S.D. 6-7-8 ST. HY-EASE 0000.00A	EXM USE CODE	610								
	110	00	110								

9-033-1000

9-037-0905

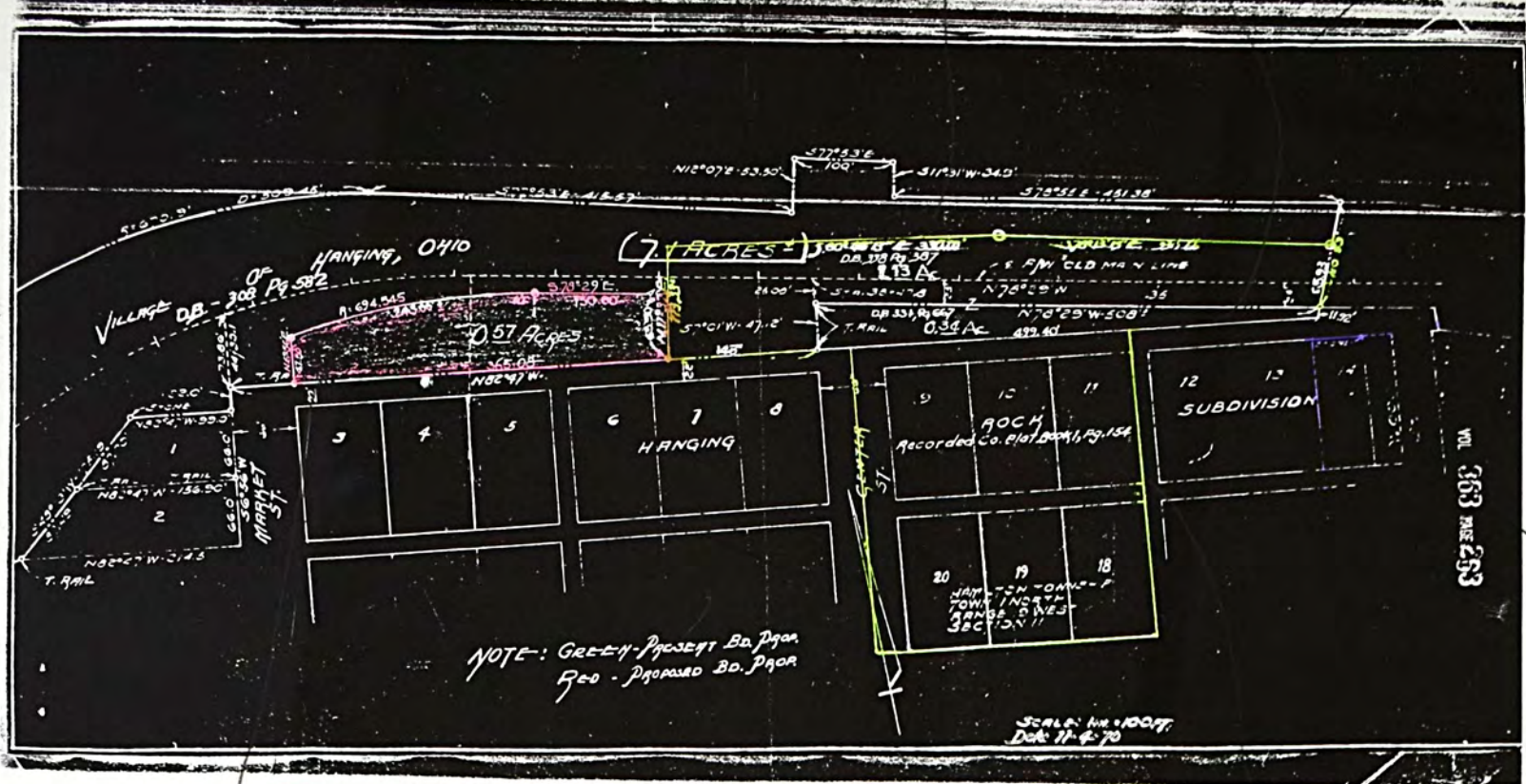

Deed Book 12 p 43
Plat Book 1 pg 154

09-033-08004

09-040-1701

19-037-0600

1967 And Dup
PS 36 Line 20121

Page 223
EXHIBIT A

P.B.-6
P.-223

9-040-1700
9.10 Hanging Rock
Vac 22' ST. X 198.00
442 Center St 33 x 140.25
1642 Alley 8.25 x 165.00

9-041-1100
18, 19, 20 NPI Hanging Rock
Vac 42 Center St 140.25
4 Vac 1642 Alley 8.25 x 247.5

9-041-1200

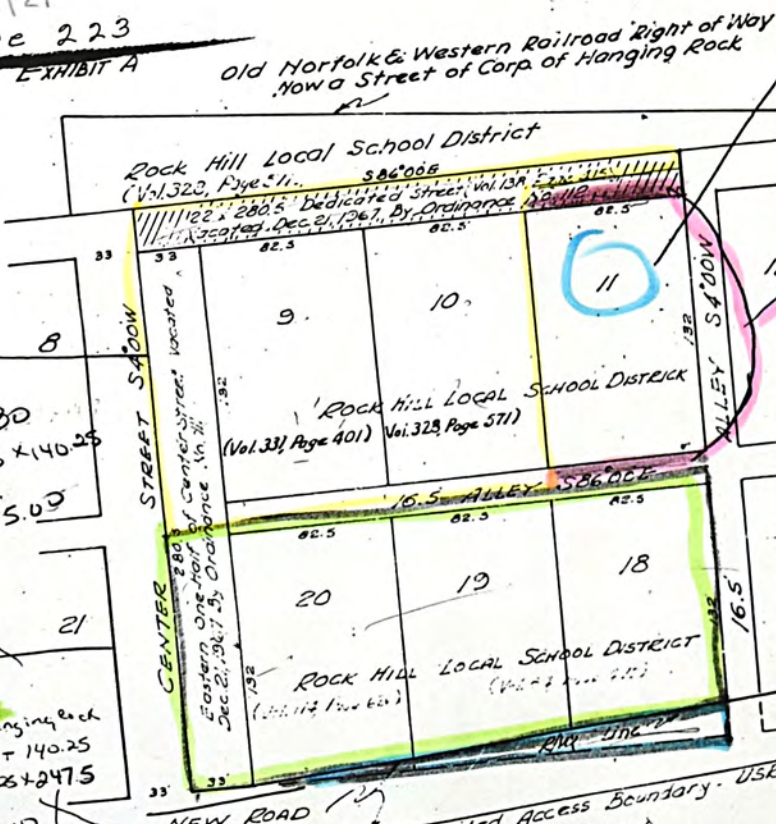

9-040-1701
Vac 22' ST. X 198.00
442 Center St 33 x 140.25
1642 Alley 8.25 x 165.00

9-040-1705

PETITION FOR THE VILLAGE OF HANGING ROCK TO
VACATE A PORTION OF A 22 FOOT WIDE STREET IN
THE VILLAGE OF HANGING ROCK, OHIO, AND WITHIN
THE ORIGINAL PLAT OF SAID VILLAGE AND BEING
THAT PORTION OF SAID STREET LYING NORTH OF
CENTER STREET, LOTS 9, 10 AND 11 IN THE ORIG-
INAL VILLAGE OF HANGING ROCK.

To the Council of the Village of Hanging Rock, State of Ohio:

The undersigned, being all the owners of Lots 9, 10 and 11 of
the original Town of Hanging Rock as shown in Deed Book 11 at page
94 of the Deed Records of Lawrence County, Ohio, and the owner of
the property lying North of a 22 foot dedicated street as shown in
Deed Book 138 at page 415 of the Deed Records of Lawrence County,
Ohio, directly across said street from Lots 9, 10 and 11 of the orig-
inal Town of Hanging Rock, Ohio, respectfully petition your honorable
body that the dedicated street as shown in Deed Book 138 at page 415
of the Deed Records of Lawrence County, Ohio, and as shown in said
plat attached hereto, being 22 feet wide and 280.5 feet in length,
more or less, and located North of Lots 9, 10 and 11 and the East
one-half of Center Street of the plan of the Town of Hanging Rock,
Ohio, as shown in Deed Book 11 at page 94 of the Deed Records of
Lawrence County, Ohio; be vacated for reason that said street vacat-
ion is necessary for the erection of an elementary school and its
vacation will not be detrimental to the general public interest.

The undersigned are the owners of all the property abutting
the portion of this street to be vacated on both sides.

It is necessary to vacate this street for the erection of an
elementary school in the Village of Hanging Rock, Ohio.

A plat of petitioner's property showing the part of said street
to be vacated is presented herewith and marked "Exhibit A".

TRANSFERRED Jan. 16, 1968
#16223

TAX YEAR 2002
INTEREST RATE 1667
PAGE NO

[illegible]

TAX YEAR 2002
INTEREST RATE 1668
PAGE NO

[illegible]

1

TAX RATE	10	
A/R RED FACTOR		14.5481
OTH RED FACTOR		11.5163

LAWRENCE
TAX DISTRICT

GENERAL TAX LIST AND DUPLICATE OF REAL AND PUBLIC UTILITY PROPERTY
COUNTY REAL ESTATE TAXES AND SPECIAL ASSESSMENTS
MILTON THE HANGING ROCK CORP

01/22/03

TAX YEAR 2002
INTEREST RATE 1669
PAGE NO

OWNER'S NAME MAILING ADDRESS	DESCRIPTION		TOTAL VALUE	TAXES CHARGED	DECEMBER TAXES	PENALTY	JUNE TAXES	PENALTY	TOTAL DELINQUENT	C. D. DATE	MEMO
	LAND	IMPROVEMENTS									
VOL 514 PG 428 PARCEL-ID 09-046-1000.000	1,210	00	1,210								
LARGE, WILLARD & BRENDA GAIL 2603 NO. 2ND. ST. IRONTON, OHIO 45638 VOL 511 PG 201 PARCEL-ID 09-046-1100.000	1,150	00	1,150								
LARGE, WILLARD & BRENDA GAIL 2603 NO. 2ND. ST. IRONTON, OHIO 45638 VOL 511 PG 201 PARCEL-ID 09-046-1200.000	1,150	00	1,150								
LARGE, WILLARD & BRENDA GAIL 2603 NO. 2ND. ST. IRONTON, OHIO 45638 VOL 497 PG 628 PARCEL-ID 09-046-1700.000	1,440	16,030	17,470								
LARGE, WILLARD & BRENDA GAIL 2603 NO. 2ND. ST. IRONTON, OHIO 45638 VOL 511 PG 201 PARCEL-ID 09-046-1800.000	1,440	00	1,440								
LARGE, WILLARD & BRENDA GAIL 2603 NO. 2ND. ST. IRONTON, OHIO 45638 VOL 514 PG 428 PARCEL-ID 09-047-0100.000	1,210	00	1,210								
LARGE, WILLARD & BRENDA GAIL 2603 NO. 2ND. ST. IRONTON, OHIO 45638 VOL 514 PG 428 PARCEL-ID 09-047-0200.000	540	00	540								
SWINFRD, DOROTHY E. P.O. BOX 722 IRONTON, OHIO 45638 VOL 405 PG 283 PARCEL-ID 09-047-0300.000	880	00	880								
MATTS ENTERPRISES 1068 PORT RD WURLAND, KY 41104 PLAT 10 PG 42 PARCEL-ID 09-047-0400.000	2,450	00	2,450								
HANLIN, ULYSSES JR, ETAL & MATTS ENTERPRISES, INC. P.O. BOX 106 IRONTON, OHIO 45638 PARCEL-ID 09-047-0800.000	980	00	980								

93774

TAX RATE	10
A/R RED FACTOR	14.5481
OTH RED FACTOR	11.5163

LAWRENCE
TAX DISTRICT

GENERAL TAX LIST AND DUPLICATE OF REAL AND PUBLIC UTILITY PROPERTY
COUNTY REAL ESTATE TAXES AND SPECIAL ASSESSMENTS
MILTON TWP-HANGING ROCK CCRP 01/

01/22/03

TAX YEAR 2002
INTEREST RATE 1670
PAGE NO

[illegible]

93774

TAX RATE 10
A/R RED FACTOR 14.5481
OTH RED FACTOR 11.5163

LAWRENCE
TAX DISTRICT

GENERAL TAX LIST AND DUPLICATE OF REAL AND PUBLIC UTILITY PROPERTY
COUNTY REAL ESTATE TAXES AND SPECIAL ASSESSMENTS
09-HAMILTON TWP-HANGING ROCK CORP

01/22/03

TAX YEAR 2002
INTEREST RATE
PAGE NO 1673

OWNER'S NAME MAILING ADDRESS	DESCRIPTION			TAXES CHARGED	DECEMBER TAXES	PENALTY	JUNE TAXES	PENALTY	TOTAL DELINQUENT	C. D. DATE	MEMO
	LAND	IMPROVEMENTS	TOTAL VALUE								
IRONTON, OHIO 45638-792 PARCEL-ID 09-049-0300.000	0000.00A	RES USE CODE 510									
	4,190	10,140	14,330								
	4,190	10,140	14,330								
OSBORNE, SHERRI A. 2401 NORTH 2ND ST IRONTON, OHIO 45638 VOL 614 PG 655 PARCEL-ID 09-049-0400.000	00-00 15 CLARKS SECOND ADD. BLOCK A 0000.00A	RES USE CODE 510									
	2,090	6,140	8,230								
OSBORNE, SHERRI A. 2401 NORTH 2ND ST IRONTON, OHIO 45638 VOL 614 PG 655 PARCEL-ID 09-049-0500.000	00-00 20 CLARKS SECOND ADD. BLOCK A 0000.00A	RES USE CODE 500									
	420	00	420								
BLANKENSHIP, DAVID M & FAYE W 2413 NORTH SECOND ST IRONTON, OHIO 45638 VOL 613 PG 15 PARCEL-ID 09-049-0600.000	00-00 21 CLARKS SECOND ADD. BLOCK A 0000.00A	RES USE CODE 500									
	40	00	40								
BLANKENSHIP, DAVID M & FAYE W 2413 NORTH SECOND ST IRONTON, OHIO 45638 VOL 613 PG 15 PARCEL-ID 09-049-0700.000	00-00 22 CLARKS SECOND ADD. BLOCK A 0000.00A	RES USE CODE 500									
	40	00	40								
BLANKENSHIP, DAVID M & FAYE W 2413 NORTH SECOND ST IRONTON, OHIO 45638 VOL 613 PG 15 PARCEL-ID 09-049-0800.000	00-00 23 CLARKS SECOND ADD. BLOCK A 0000.00A	RES USE CODE 500									
	40	00	40								
BLANKENSHIP, DAVID & FAYE RT 2 BOX 390-A IRONTON, OHIO 45638 VOL 580 PG 549 PARCEL-ID 09-049-0900.000	24 CLARKS 2ND ADD BLK A & WAC ROGERS ST 25X132 0000.00A	RES USE CODE 500									
	70	00	70								
WAGINGER, JAMES M. & MARICLARE 2319 N. 2ND ST. IRONTON, OHIO 45638 VOL 500 PG 469 PARCEL-ID 09-049-1100.000	00-00 1 CLARKS SECOND ADD. BLOCK B 0000.00A	RES USE CODE 510									
	2,090	12,030	14,120								
	2,090	12,030	14,120								
WAGINGER, JAMES M. & MARICLARE 2319 N. 2ND ST. IRONTON, OHIO 45638 VOL 500 PG 469 PARCEL-ID 09-049-1200.000	00-00 2 CLARKS SECOND ADD. BLOCK B 0000.00A	RES USE CODE 500									
	2,090	00	2,090								

93774

TAX RATE 10
A/R RED FACTOR 14.5481
OTH RED FACTOR 11.5163

LAWRENCE
TAX DISTRICT

GENERAL TAX LIST AND DUPLICATE OF REAL AND PUBLIC UTILITY PROPERTY
COUNTY REAL ESTATE TAXES AND SPECIAL ASSESSMENTS
09-HAMILTON TWP-HANGING ROCK CORP

01/22/03

TAX YEAR 2002
INTEREST RATE
PAGE NO 1674

OWNER'S NAME MAILING ADDRESS	DESCRIPTION			TAXES CHARGED	DECEMBER TAXES	PENALTY	JUNE TAXES	PENALTY	TOTAL DELINQUENT	C. D. DATE	MEMO
	LAND	IMPROVEMENTS	TOTAL VALUE								
WAGINGER, JOHN & JEANETTE P.O. BOX 525 IRONTON, OHIO 45638 VOL 580 PG 45 PARCEL-ID 09-049-1300.000	00-00 3 CLARKS SECOND ADD. BLOCK B 0000.00A	RES USE CODE 500									
	2,090	00	2,090								
	2,090	00	2,090								
WAGINGER, JOHN & JEANETTE P.O. BOX 525 IRONTON, OHIO 45638 VOL 580 PG 45 PARCEL-ID 09-049-1400.000	00-00 4 CLARKS SECOND ADD. BLOCK B 0000.00A	RES USE CODE 510									
	2,090	40,760	42,850								
WAGINGER, JOHN & JEANETTE P.O. BOX 525 IRONTON, OHIO 45638 VOL 580 PG 45 PARCEL-ID 09-049-1500.000	00-00 5 CLARKS SECOND ADD. BLOCK B 0000.00A	RES USE CODE 500									
	2,090	00	2,090								
LEMON, WILLIAM E. AND PENNY L. 2311 NORTH 2ND ST IRONTON, OHIO 45638 CR 15 PG 309 PARCEL-ID 09-049-1600.000	00-00 6 CLARKS SECOND ADD. BLOCK B 0000.00A	RES USE CODE 510									
	2,090	14,360	16,450								
	2,090	14,360	16,450								
DARBY, RONALD & ELIZABETH 2311 N. 2ND ST. IRONTON, OHIO 45638 VOL 456 PG 558 PARCEL-ID 09-049-1700.000	00-00 15 CLARKS SECOND ADD. BLOCK B LESS PT. S END 44' 0000.00A	RES USE CODE 510									
	1,610	11,090	12,700								
	1,610	11,090	12,700								
DARBY, RONALD & ELIZABETH 2311 N. 2ND ST. IRONTON, OHIO 45638 VOL 456 PG 558 PARCEL-ID 09-049-1800.000	00-00 15 CLARKS SECOND ADD. BLOCK B PT. S END 44' ON ALLE Y 0000.00A	RES USE CODE 500									
	1,230	00	1,230								
MORRIS, EILEEN TRUSTEE & MORRIS S. WILMA TRUSTEE 3051 AXE DRIVE FAIREORN, OHIO 45324 VOL 584 PG 10, 12 PARCEL-ID 09-050-0100.000	00-00 16 CLARKS SECOND ADD. BLOCK B 0000.00A	RES USE CODE 510									
	00	00	00								
06-25-02 TRNSF TO 09-050-0100.000 MORRIS, ROBERT IL.											
MORRIS, ROBERT L. 3051 AXE DRIVE FAIREORN, OHIO 45324 CR 165 PG 608 PARCEL-ID 09-050-0100.000	00-00 16 CLARKS SECOND ADD. BLOCK B 0000.00A	RES USE CODE 510									
	2,090	7,710	9,800								

93774
2

TAX RATE 10
A/R RED FACTOR 14.5481
OTH RED FACTOR 11.5163

ILAWRENCE
TAX DISTRICT

GENERAL TAX LIST AND DUPLICATE OF REAL AND PUBLIC UTILITY PROPERTY
COUNTY REAL ESTATE TAXES AND SPECIAL ASSESSMENTS
09-HAMILTON TWP-HANGING ROCK CCRP

01/22/03

TAX YEAR 2002
INTEREST RATE
PAGE NO 1615

OWNER'S NAME MAILING ADDRESS	DESCRIPTION			TAXES CHARGED	DECEMBER TAXES	PENALTY	JUNE TAXES	PENALTY	TOTAL DELINQUENT	C. D. DATE	MEMO
	LAND	IMPROVEMENTS	TOTAL VALUE								
11-15-02 145.01 WADDELL, SCOTT A. 2315 HAMILTON ST HANGING ROCK, OH 45638 CR 157 PG 218 PARCEL-ID 09-050-0200.000	-00-00	17 CLARKS SECOND ADD. BLOCK B 0000.00A RES USE CODE 500	2,090 00 2,090								
04-30-02 TRNSF FROM 09-050-0200.000 WADDELL, LINDA											
WADDELL, LINDA 202 CO. RD. E KITTS HILL, OHIO 45645-972 PARCEL-ID 09-050-0200.000	-00-00	17 CLARKS SECOND ADD. BLOCK B 0000.00A RES USE CODE 500	00 00 00								
04-30-02 TRNSF TO 09-050-0200.000 WADDELL, SCOTT A.											
WADDELL, LINDA 202 CO. RD. E KITTS HILL, OHIO 45645-972 PARCEL-ID 09-050-0300.000	-00-00	18 CLARKS SECOND ADD. BLOCK B 0000.00A RES USE CODE 545	00 00 00								
04-30-02 TRNSF TO 09-050-0300.000 WADDELL, SCOTT A.											
WADDELL, SCOTT A. 2315 HAMILTON ST HANGING ROCK, OH 45638 CR 157 PG 218 PARCEL-ID 09-050-0300.000	-00-00	18 CLARKS SECOND ADD. BLOCK B 0000.00A RES USE CODE 545	2,090 1,180 3,270								
04-30-02 TRNSF FROM 09-050-0300.000 WADDELL, LINDA											
PORTER, MARY ELLEN 2315 HAMILTON ST IRONTON, OH 45638 CR 27 PG 814 PARCEL-ID 09-050-0400.000	-00-00	19,20 CLARKS SECOND ADD. BLOCK B 0000.00A RES USE CODE 510	4,190 10,370 14,560 HOMESITE VALUE LISTED BELOW 4,190 10,260 14,450								
MATTS ENTERPRISES, INC. 1068 PORT RD WURLAND, KY 41104 PARCEL-ID 09-050-0600.000	-00-00	1-6 CLARKS SECOND ADD INCL. BLOCK I 0000.00A RES USE CODE 500	12,550 00 12,550								
MORRIS, EILEEN V. TRUSTEE & M RRIS, WILMA TRUSTEE 2213 N. 3RD. ST. IRONTON, OHIO 45638 VOL 584 PG 8, 14 PARCEL-ID 09-050-0800.000	-00-00	CLARKS SECOND ADD. PT 240 X 132 BLOCK I 0000.73A RES USE CODE 500	00 00 00								
06-25-02 TRNSF TO 09-050-0800.000 MORRIS, ROBERT IL.											

93774
2

TAX RATE 10
A/R RED FACTOR 14.5481
OTH RED FACTOR 11.5163

ILAWRENCE
TAX DISTRICT

GENERAL TAX LIST AND DUPLICATE OF REAL AND PUBLIC UTILITY PROPERTY
COUNTY REAL ESTATE TAXES AND SPECIAL ASSESSMENTS
09-HAMILTON TWP-HANGING ROCK CCRP

01/22/03

TAX YEAR 2002
INTEREST RATE
PAGE NO 1616

OWNER'S NAME MAILING ADDRESS	DESCRIPTION			TAXES CHARGED	DECEMBER TAXES	PENALTY	JUNE TAXES	PENALTY	TOTAL DELINQUENT	C. D. DATE	MEMO
	LAND	IMPROVEMENTS	TOTAL VALUE								
MORRIS, ROBERT L. 3051 AVE DRIVE FAIREORN, OHIO 45324 CR 165 PG 608 PARCEL-ID 09-050-0800.000	-00-00	CLARKS SECOND ADD. PT 240 X 132 BLOCK I 0000.73A RES USE CODE 500	2,280 00 2,280								27105 Mary M. Griffith
11-15-02 32.89 MORRIS, ROBERT L. 3051 AVE DRIVE FAIREORN, OHIO 45324 CR 165 PG 608 PARCEL-ID 09-050-0900.000	-00-00	CLARKS SECOND ADD. PT BLOCK I 0000.09A RES USE CODE 500	120 00 120								See
11-15-02 1.73 MORRIS, EILEEN V. TRUSTEE & M ORRIS, WILMA TRUSTEE 3051 AVE DRIVE FAIREORN, OHIO 45324 VOL 584 PG 8, 14 PARCEL-ID 09-050-0900.000	-00-00	CLARKS SECOND ADD. PT BLOCK I 0000.09A RES USE CODE 500	00 00 00								
06-25-02 TRNSF TO 09-050-0900.000 MORRIS, ROBERT IL.											
BLANKENSHIP, DAVID M. & FAYE 2413 NO. 2ND ST. IRONTON, OHIO 45638 VOL 496 PG 350 PARCEL-ID 09-050-1100.000	-00-00	CLARKS 2ND ADD. BLK J & VAC ROGERS ST 25 X 132 0000.00A RES USE CODE 500	270 00 270								
JESSIE, SUSAN E. & JOHN 51 ST. RT. 650 IRONTON, OHIO 45638 VOL 638 PG 162 PARCEL-ID 09-050-1100.001	LOT 7, 8, 9, 10 CLARK SECOND ADD BLOCK J 0000.00A RES USE CODE 510	840 15,350 16,190 HOMESITE VALUE LISTED BELOW 840 13,370 14,210									
BLANKENSHIP, DAVID M. & FAYE RR 2, BOX 39CA IRONTON, OHIO 45638 VOL 496 PG 350 PARCEL-ID 09-050-1200.000	LOTS 19 & 20 CLARKS SECOND ADD BLOCK J 0000.00A RES USE CODE 500	80 00 80									
JESSIE, SUSAN E. & JOHN 51 ST. RT. 650 IRONTON, OHIO 45638 VOL 638 PG 162 PARCEL-ID 09-050-1200.001	LOT 11-18 INCL CLARKS SECOND A DD BLOCK J 0000.00A RES USE CODE 500	270 00 270									
BLANKENSHIP, DAVID M. & FAYE 2413 NO. 2ND ST. IRONTON, OHIO 45638 VOL 496 PG 350	-00-00	21-24 CLARKS SECOND ADD. INCL. BLOCK J 0000.00A RES USE CODE 500	160 00 160								

93774
2

TAX RATE 10
A/R RED FACTOR 14.5481
OTH RED FACTOR 11.5163

GENERAL TAX LIST AND DUPLICATE OF REAL AND PUBLIC UTILITY PROPERTY
COUNTY REAL ESTATE TAXES AND SPECIAL ASSESSMENTS
01/22/03

TAX YEAR 2002
INTEREST RATE
PAGE NO 1679

OWNER'S NAME MAILING ADDRESS	DESCRIPTION			TAXES CHARGED	DECEMBER TAXES	PENALTY	JUNE TAXES	PENALTY	TOTAL DELINQUENT	C. D. DATE	MEMO
	LAND	IMPROVEMENTS	TOTAL VALUE								
VOL 249 PG 256 PARCEL-ID 09-051-1700.000	.0000.00A	EXM USE CODE 610	110	00	110						
NORFOLK & WESTERN RAILWAY CO. ROANCKE, VIRGINIA VOL 249 PG 288 PARCEL-ID 09-051-1800.000	-00-00 5-15TH ST HY NO 158 YNTS LOTS 5-15 INCL ALLOT 16 P.0000.00A	EXM USE CODE 610	110	00	110						
CITY OF IRONTON, OHIO IRONTON, OHIO PARCEL-ID 09-051-1801.000	-00-00 CLARKS SECOND ADD. S PTS LOTS 5-15 INCL ALLOT 16 P.0000.00A	EXM USE CODE 640	860	00	860						
NORFOLK & WESTERN RAILWAY CO. ROANCKE, VIRGINIA VOL 249 PG 256 PARCEL-ID 09-052-0100.000	-00-00 55,56 CLARKS SECOND ADD. ST HY EASE. PARC. NO. 158 R.0000.00A	EXM USE CODE 610	110	00	110						
VILLAGE OF HANGING ROCK 100 SCIOTO AVENUE HANGING ROCK, OHIO 45638 VOL 248 PG 165 PARCEL-ID 09-052-0200.000	-00-00 55,56 CLARKS 2ND ADD. SPRSEST HY NO 158GS W BND S LGT S.0000.00A	EXM USE CODE 610	110	00	110						
VILLAGE OF HANGING ROCK 100 SCIOTO AVENUE HANGING ROCK, OHIO 45638 VOL 248 PG 167 PARCEL-ID 09-052-0400.000	-00-00 1-4 CLARKS SECOND ADD. ST HY EASE. PARC. NO. 158 ALA W.0000.00A	EXM USE CODE 610	110	00	110						
VILLAGE OF HANGING ROCK 100 SCIOTO AVENUE HANGING ROCK, OHIO 45638 VOL 247 PG 662 PARCEL-ID 09-052-0500.000	-00-00 5 CLARKS SECOND ADD. ST HY EASE. PARC. NO. 159 ALA W H.0000.00A	EXM USE CODE 610	110	00	110						
VILLAGE OF HANGING ROCK 100 SCIOTO AVENUE HANGING ROCK, OHIO 45638 VOL 248 PG 167 PARCEL-ID 09-052-0600.000	-00-00 6-9 CLARKS SECOND ADD. ST HY EASE. PARC. NO. 158 ALA W.0000.00A	EXM USE CODE 610	110	00	110						
VILLAGE OF HANGING ROCK 100 SCIOTO AVENUE HANGING ROCK, OHIO 45638 VOL 249 PG 254 PARCEL-ID 09-052-0700.000	-00-00 10 CLARKS SECOND ADD. ST HY EASE. PARC. NO. 160 ALA N C.0000.00A	EXM USE CODE 610	110	00	110						
NORFOLK & WESTERN RAILWAY CO.	-00-00 10 CLARKS SECOND ADD.										

93774
2

TAX RATE 10
A/R RED FACTOR 14.5481
OTH RED FACTOR 11.5163

GENERAL TAX LIST AND DUPLICATE OF REAL AND PUBLIC UTILITY PROPERTY
COUNTY REAL ESTATE TAXES AND SPECIAL ASSESSMENTS
01/22/03

TAX YEAR 2002
INTEREST RATE
PAGE NO 1680

OWNER'S NAME MAILING ADDRESS	DESCRIPTION			TAXES CHARGED	DECEMBER TAXES	PENALTY	JUNE TAXES	PENALTY	TOTAL DELINQUENT	C. D. DATE	MEMO
	LAND	IMPROVEMENTS	TOTAL VALUE								
ROANCKE, VIRGINIA VOL 249 PG 282 PARCEL-ID 09-052-0800.000	ST HY EASE. PARC. NO. 160 RY P T.0000.00A	EXM USE CODE 610	110	00	110						
NORFOLK & WESTERN RAILWAY CO. ROANCKE, VIRGINIA VOL 249 PG 290 PARCEL-ID 09-052-0900.000	-00-00 11-23ST HY NO 158 ALA N PTS LOTS 11-19 & NO 158 DRY S LG T.0000.00A	EXM USE CODE 610	110	00	110						
CITY OF IRONTON, OHIO IRONTON, OHIO PARCEL-ID 09-052-0901.000	-00-00 CLARKS SECOND ADD. S PTS LOTS 21-23 INCL BLOCK Y C.0000.00A	EXM USE CODE 640	1,910	00	1,910						
BLAIR, DONALD R. & ANN L. 1221 NO. 2ND STREET IRONTON, OHIO 45638-000 VOL 408 PG 577 PARCEL-ID 09-052-1000.000	-00-00 24,25,26 CLARKS SECON DADD. S PT. BLOCK Y C.0000.00A	RES USE CODE 500	370	00	370						
NORFOLK & WESTERN RAILWAY CO. ROANCKE, VIRGINIA VOL 249 PG 71 PARCEL-ID 09-052-1100.000	-00-00 24,25,26 CLARKS SECON DADD. ST HY EASE. PARC. NO. 159 R.0000.00A	EXM USE CODE 610	110	00	110						
CITY OF IRONTON, OHIO IRONTON, OHIO PARCEL-ID 09-052-1101.000	-00-00 CLARKS SECOND ADD. LOT SS PTS 27-32 ALL 33 S. PTS 34- 3.0000.00A	EXM USE CODE 640	1,610	00	1,610						
NORFOLK & WESTERN RAILWAY CO. ROANCKE, VIRGINIA VOL 249 PG 284 PARCEL-ID 09-052-1200.000	-00-00 34,35 CLARKS SECOND AD DST HY EASE. PARC. NO. 158 FRY N.0000.00A	EXM USE CODE 610	110	00	110						
NORFOLK & WESTERN RAILWAY CO. ROANCKE, VIRGINIA VOL 249 PG 282 PARCEL-ID 09-052-1300.000	-00-00 27-32 CLARKS SECOND AD DST HY EASE. PARC. NO. 158 FRY N.0000.00A	EXM USE CODE 610	10	00	10						
SYDOW, STEPHEN J & LINDA L 1720 THOMAS ST IRONTON, OHIO 45638 VOL 579 PG 384 PARCEL-ID 09-052-1500.000	-00-00 1 HUBBARDSVILLE LESS RIGHT OF WAY BLOCK 1 C.0000.00A	COM USE CODE 430	3,240	13,450	16,690						

BARRETT BROTHERS SPRINGFIELD, OH 1-800-392-7711

TAX RATE 10
A/R RED FACTOR 14.5481
OTH RED FACTOR 11.5163

LAWRENCE
TAX DISTRICT

GENERAL TAX LIST AND DUPLICATE OF REAL AND PUBLIC UTILITY PROPERTY
COUNTY REAL ESTATE TAXES AND SPECIAL ASSESSMENTS
09-HAMILTON TWP-HANGING ROCK CORP

01/22/03

TAX YEAR 2002
INTEREST RATE
PAGE NO 1661

OWNER'S NAME MAILING ADDRESS	DESCRIPTION			TAXES CHARGED	DECEMBER TAXES	PENALTY	JUNE TAXES	PENALTY	TOTAL DELINQUENT	C. D. DATE	MEMO
	LAND	IMPROVEMENTS	TOTAL VALUE								
SYDOW, STEPHEN J & LINDA L R 2 IRONTON, OHIO VOL 579 PG 384 PARCEL-ID 09-052-1600.000	-00-00 1 BASE-PARC-NO.161 0000.00A	HUBBARDSVILLE ST. HY BLOCK 1 EXM USE CODE 610	110 00 110								
PEMBERTON, LINDSEY & LILLIAN LANE 190 TWP. RD. 264 SO. IRONTON, OHIO 45638 VOL 544 PG 278 PARCEL-ID 09-052-1700.000	-00-00 2 1 0000.00A	HUBBARDSVILLE BLOCK RES USE CODE 500	2,350 00 2,350								
10-25-02 150.00											
PEMBERTON, LINDSEY & LILLIAN LANE 190 TWP. RD. 264 SO. IRONTON, OHIO 45638 VOL 544 PG 278 PARCEL-ID 09-052-1800.000	-00-00 3 1 0000.00A	HUBBARDSVILLE BLOCK RES USE CODE 500	2,380 00 2,380								
10-25-02 150.00											
PEMBERTON, LINDSEY & LILLIAN LANE 190 TWP. RD. 264 SO. IRONTON, OHIO 45638 VOL 544 PG 278 PARCEL-ID 09-052-0100.000	-00-00 4 1 0000.00A	HUBBARDSVILLE BLOCK RES USE CODE 500	2,430 00 2,430								
10-25-02 150.00											
PEMBERTON, LINDSEY & LILLIAN LANE 1163 PARK DR. IRONTON, OHIO VOL 544 PG 278 PARCEL-ID 09-053-0200.000	-00-00 4 1ST-HY-EASE-PARC-NO.2 475 SQ F 0000.00A	HUBBARDSVILLE BLOCK EXM USE CODE 610	110 00 110								
PEMBERTON, LINDSEY & LILLIAN LANE 190 TWP. RD. 264 SO. IRONTON, OHIO 45638 VOL 544 PG 278 PARCEL-ID 09-053-0300.000	-00-00 5 1 0000.00A	HUBBARDSVILLE BLOCK RES USE CODE 500	2,500 00 2,500								
10-25-02 150.00											
PEMBERTON, LINDSEY & LILLIAN LANE 1163 PARK DRIVE IRONTON, OHIO 45638 VOL 531 PG 104 PARCEL-ID 09-053-0400.000	-00-00 5 ST-HY-EASE-PARC-NO. 12334 SQ 0000.00A	HUBBARDSVILLE BLK 1 EXM USE CODE 610	110 00 110								
SYDOW, STEPHEN J & LINDA L 1720 THOMAS ST IRONTON, OHIO 45638 VOL 579 PG 384 PARCEL-ID 09-053-0600.000	-00-00 1 2 0000.00A	HUBBARDSVILLE BLOCK COM USE CODE 400	1,540 00 1,540								

TAX RATE 10
A/R RED FACTOR 14.5481
OTH RED FACTOR 11.5163

LAWRENCE
TAX DISTRICT

GENERAL TAX LIST AND DUPLICATE OF REAL AND PUBLIC UTILITY PROPERTY
COUNTY REAL ESTATE TAXES AND SPECIAL ASSESSMENTS
09-HAMILTON TWP-HANGING ROCK CORP

01/22/03

TAX YEAR 2002
INTEREST RATE
PAGE NO 1662

OWNER'S NAME MAILING ADDRESS	DESCRIPTION			TAXES CHARGED	DECEMBER TAXES	PENALTY	JUNE TAXES	PENALTY	TOTAL DELINQUENT	C. D. DATE	MEMO
	LAND	IMPROVEMENTS	TOTAL VALUE								
VILLAGE OF HANGING ROCK 100 SCIOTO AVENUE HANGING ROCK, OHIO 45638 VOL 249 PG 408 PARCEL-ID 09-053-0700.000	-00-00 2 BASE-PARC-NO.164 LA WHOLE P L 0000.00A	HUBBARDSVILLE ST. HY EXM USE CODE 610	20 00 20								
VILLAGE OF HANGING ROCK 100 SCIOTO AVENUE HANGING ROCK, OHIO 45638 VOL 249 PG 520 PARCEL-ID 09-053-0800.000	-00-00 3-10 INCL ST-HY-EASE-PARC-NO.165 A 0000.00A	HUBBARDSVILLE EXM USE CODE 610	190 00 190								
VILLAGE OF HANGING ROCK 100 SCIOTO AVENUE HANGING ROCK, OHIO 45638 VOL 249 PG 520 PARCEL-ID 09-053-1000.000	-00-00 HUBBARDSVILLE 1-10 INC L IN PTS ST HY NO165 BIA WHOL E 0000.00A	EXM USE CODE 610	180 00 180								
VILLAGE OF HANGING ROCK 100 SCIOTO AVENUE HANGING ROCK, OHIO 45638 VOL 247 PG 283 PARCEL-ID 09-053-1100.000	-00-00 HUBBARDSVILLE 2-6 INCL S PTS ST HY NO166 ALA WHOLE 0000.00A	EXM USE CODE 610	20 00 20								
VILLAGE OF HANGING ROCK 100 SCIOTO AVENUE HANGING ROCK, OHIO 45638 VOL 247 PG 283 PARCEL-ID 09-053-1200.000	-00-00 7 HUBBARDSVILLE S PT ST-HY-EASE-PARC-NO. 167 ALA W 0000.00A	EXM USE CODE 610	10 00 10								
VILLAGE OF HANGING ROCK 100 SCIOTO AVENUE HANGING ROCK, OHIO 45638 VOL 247 PG 283 PARCEL-ID 09-053-1300.000	-00-00 HUBBARDSVILLE 8-9, 10 S PTS ST HY NO166 ALA WHOLE B L 0000.00A	EXM USE CODE 610	40 00 40								
VILLAGE OF HANGING ROCK 100 SCIOTO AVENUE HANGING ROCK, OHIO 45638 VOL 247 PG 283 PARCEL-ID 09-053-1500.000	-00-00 1 HUBBARDSVILLE S PTS ST HY NO166 CLA WHOLE BLOCK 4 0000.00A	EXM USE CODE 610	110 00 110								
VILLAGE OF HANGING ROCK 100 SCIOTO AVENUE HANGING ROCK, OHIO 45638 VOL 249 PG 520 PARCEL-ID 09-053-1600.000	-00-00 1 HUBBARDSVILLE N PT ST-HY-EASE-PARC-NO. 165 CLA W 0000.00A	EXM USE CODE 610	110 00 110								
NORFOLK SOUTHERN COMBINED RAILROAD 110 FRANKLIN ROAD, S.E. ROANOKE, VA 24042-0028	PUBLIC UTILITIES (CU) P/U USE CODE 680		00 146,510 146,510								

TAX RATE 10
A/R RED FACTOR 14.5481
OTH RED FACTOR 11.5163

LAWRENCE
TAX DISTRICT

GENERAL TAX LIST AND DUPLICATE OF REAL AND PUBLIC UTILITY PROPERTY
COUNTY REAL ESTATE TAXES AND SPECIAL ASSESSMENTS

01/22/03

TAX YEAR 2002
INTEREST RATE
PAGE NO 1683

OWNER'S NAME MAILING ADDRESS	DESCRIPTION			TAXES CHARGED	DECEMBER TAXES	PENALTY	JUNE TAXES	PENALTY	TOTAL DELINQUENT	C. D. DATE	MEMO
	LAND	IMPROVEMENTS	TOTAL VALUE								
PARCEL-ID 09-053-9501.000											
COLUMBIA GAS TRANSMISSION CORP. U. FORM U S C/O TAX DEPT. P.O. BOX 117 COLUMBUS, OHIO 43216											
PARCEL-ID 09-053-9503.000	00	10,420	10,420								
OHIO BELL TELEPHONE CO. C/O DIV. ACCOUNTING MANAGER-CO 045 C/O OHIO BELL TELEPHONE COM. 1 SBC CENTER, ROOM 36N01 ST. LOUIS, MO 63101											
PARCEL-ID 09-053-9504.000	00	74,280	74,280								
OHIO POWER CO. P.O. BOX 16428 COLUMBUS, OHIO 43216											
PARCEL-ID 09-053-9505.000	00	136,680	136,680								
COLUMBIA GAS OF OHIO INC. P.O. BOX 117 COLUMBUS, OHIO 43216-0117											
PARCEL-ID 09-053-9506.000	00	14,060	14,060								
NORFOLK SOUTHERN COMBINED RAILROAD 110 FRANKLIN ROAD, S.E. ROANKE, VA 24042-0028		8,980									
PARCEL-ID 09-053-9601.000	00		8,980								
COLUMBIA GAS TRANSMISSION CORP. C/O TAX DEPT. P.O. BOX 117 COLUMBUS, OHIO 43216											
PARCEL-ID 09-053-9603.000	650	1,270	1,920								
NORFOLK SOUTHERN COMBINED RAILROAD 110 FRANKLIN ROAD, S.E. ROANKE, VA 24042-0028											
PARCEL-ID 09-053-9700.000	930	00	930								
OHIO POWER CO. P.O. BOX 16428 COLUMBUS, OHIO 43216											
PARCEL-ID 09-053-9800.000	110	00	110								

TAX RATE 10
A/R RED FACTOR 14.5481
OTH RED FACTOR 11.5163

LAWRENCE
TAX DISTRICT

GENERAL TAX LIST AND DUPLICATE OF REAL AND PUBLIC UTILITY PROPERTY
COUNTY REAL ESTATE TAXES AND SPECIAL ASSESSMENTS

01/22/03

TAX YEAR 2002
INTEREST RATE
PAGE NO 1684

OWNER'S NAME MAILING ADDRESS	DESCRIPTION			TAXES CHARGED	DECEMBER TAXES	PENALTY	JUNE TAXES	PENALTY	TOTAL DELINQUENT	C. D. DATE	MEMO
	LAND	IMPROVEMENTS	TOTAL VALUE								
OHIO POWER CO. P.O. BOX 16428 COLUMBUS, OHIO 43216											
PARCEL-ID 09-053-9801.000	110	00	110								
OHIO POWER CO. P.O. BOX 16428 COLUMBUS, OHIO 43216											
PARCEL-ID 09-053-9802.000	4,670	00	4,670								
OHIO POWER CO. P.O. BOX 16428 COLUMBUS, OHIO 43216											
PARCEL-ID 09-053-9803.000	570	00	570								

TAX RATE	10
A/R RED FACTOR	14.5481
OTH RED FACTOR	11.5163

ILAWRENCE
TAX DISTRICT

GENERAL TAX LIST AND DUPLICATE OF REAL AND PUBLIC UTILITY PROPERTY
COUNTY REAL ESTATE TAXES AND SPECIAL ASSESSMENTS
09-HAMILTON TWP-HANGING ROCK CORP

01/22/03

TAX YEAR 2002
INTEREST RATE 1665
PAGE NO

OWNER'S NAME MAILING ADDRESS	DESCRIPTION			TAXES CHARGED	DECEMBER TAXES	PENALTY	JUNE TAXES	PENALTY	TOTAL DELINQUENT	C. D. DATE	MEMO
	LAND	IMPROVEMENTS	TOTAL VALUE								
COUNTY TOTAL BREAKDOWN				FIRST TAXES	HALF PAID	SECOND TAX	HALF PAID	TOTAL DELINQUENT			
CURRENT R.E. TAX (AGR/RES)			.00								
CURRENT R.E. TAX (OTHER)			.00								
TAX REDUCTION (AGR/RES)			.00								
TAX REDUCTION (OTHER)			.00								
SUBTOTAL (AGR/RES)			.00								
SUBTOTAL (OTHER)			.00	.00		.00		.00			
10 PCT REDUCTION (AGR/RES)			.00	.00		.00		.00			
10 PCT REDUCTION (OTHER)			.00	.00		.00		.00			
2 1/2 PCT REDUCTION (AGR/RES)			.00	.00		.00		.00			
2 1/2 PCT REDUCTION (OTHER)			.00	.00		.00		.00			
HOMESTEAD REDUCTION (AGR/RES)			.00	.00		.00		.00			
HOMESTEAD REDUCTION (OTHER)			.00	.00		.00		.00			
UNPAID 1ST HALF R.E. (AGR/RES)			.00	.00		.00		.00			
UNPAID 1ST HALF R.E. (OTHER)			.00	.00		.00		.00			
CURRENT PUB UTIL PERS/PROP			.00	.00		.00		.00			
UNPAID 1ST HALF P.U. PERS			.00	.00		.00		.00			
AGRICULTURAL RECOUPMENT			.00	.00		.00		.00			
TAX REDUCTION			.00	.00		.00		.00			
SUBTOTAL			.00	.00		.00		.00			
10 PCT REDUCTION			.00	.00		.00		.00			
TOTAL RECOUPMENT			.00	.00		.00		.00			
UNPAID AGRI RECOUPMENT			.00	.00		.00		.00			
DELINQ. R.E. TAX (AGR/RES)			.00	.00		.00		.00			
INTEREST			.00	.00		.00		.00			
DELINQ. R.E. TAX (OTHER)			.00	.00		.00		.00			
INTEREST			.00	.00		.00		.00			
DELINQ. PUB UTIL PERS/PROP			.00	.00		.00		.00			
INTEREST			.00	.00		.00		.00			
DELINQ. AGRICULTURAL RECOUP			.00	.00		.00		.00			
INTEREST			.00	.00		.00		.00			

93774

TAX RATE	10
A/R RED FACTOR	14.5481
OTH RED FACTOR	11.5163

LAWRENCE
TAX DISTRICT

GENERAL TAX LIST AND DUPLICATE OF REAL AND PUBLIC UTILITY PROPERTY
COUNTY REAL ESTATE TAXES AND SPECIAL ASSESSMENTS
HAMILTON TWP-HANGING ROCK CORP 01/

01/22/03

TAX YEAR 2002
INTEREST RATE 1686
PAGE NO

OWNER'S NAME MAILING ADDRESS	DESCRIPTION			TAXES CHARGED	DECEMBER TAXES	PENALTY	JUNE TAXES	PENALTY	TOTAL DELINQUENT	C. D. DATE	MEMO
	LAND	IMPROVEMENTS	TOTAL VALUE								
COUNTY TOTAL BREAKDOWN				F I R S T TAXES	H A L F PAID	S E C O N D TAX	H A L F PAID	TOTAL DELINQUENT			
CURRENT S.A. COUNTY			1.00	-00		-00		-00			
CURRENT S.A. TOWNSHIP			1.00	-00		-00		-00			
CURRENT S.A. MUNICIPAL			1.00	-00		-00		-00			
UNPAID S.A. COUNTY			1.00	-00		-00		-00			
UNPAID S.A. TOWNSHIP			1.00	-00		-00		-00			
UNPAID S.A. MUNICIPAL			1.00	-00		-00		-00			
DELINQ. S.A. COUNTY			1.00	-00		-00		-00			1.00
INTEREST											
DELINQ. S.A. TOWNSHIP	-00		1.00	-00		-00		-00			1.00
INTEREST											
DELINQ. S.A. MUNICIPAL	-00		1.00	-00		-00		-00			1.00
INTEREST	-00										
5 PAY R.E. (AGR/RES)			1.00	-00		-00		-00			1.00
BALANCE	-00										
5 PAY R.E. (OTHER)			1.00	-00		-00		-00			1.00
BALANCE	-00										
5 PAY S.A.			1.00	-00		-00		-00			1.00
BALANCE	-00										
FUTURE S.A. COUNTY			1.00	-00		-00		-00			
FUTURE S.A. TOWNSHIP			1.00	-00		-00		-00			
FUTURE S.A. MUNICIPAL			1.00	-00		-00		-00			
OVERPAYMENTS											
TOTAL TAX*****			1.00	-00		-00		-00			1.00
TOTAL NO. OF PRINTED PARCEL	460										
TOTAL ACREAGE	256.40										
RECOUPMENT VALUE	00										
REMITTERS: A/R	-00	OTHER	-00								
				AGR/RES LAND VALUES		623,340					
				BUILD VALUES		1,662,250					
				OTHER LAND VALUES		76,120					
				BUILD VALUES		277,430					
				SUBTOTAL		2,642,580					
				P.U. FEES PROP		381,550					
				P.U. REAL ESTATE		11,250					
				TOTAL VALUE		3,035,380					

