

2000

AUDITORS
DUPLICATES

WINDSOR

LAWRENCE
COUNTY

32-33

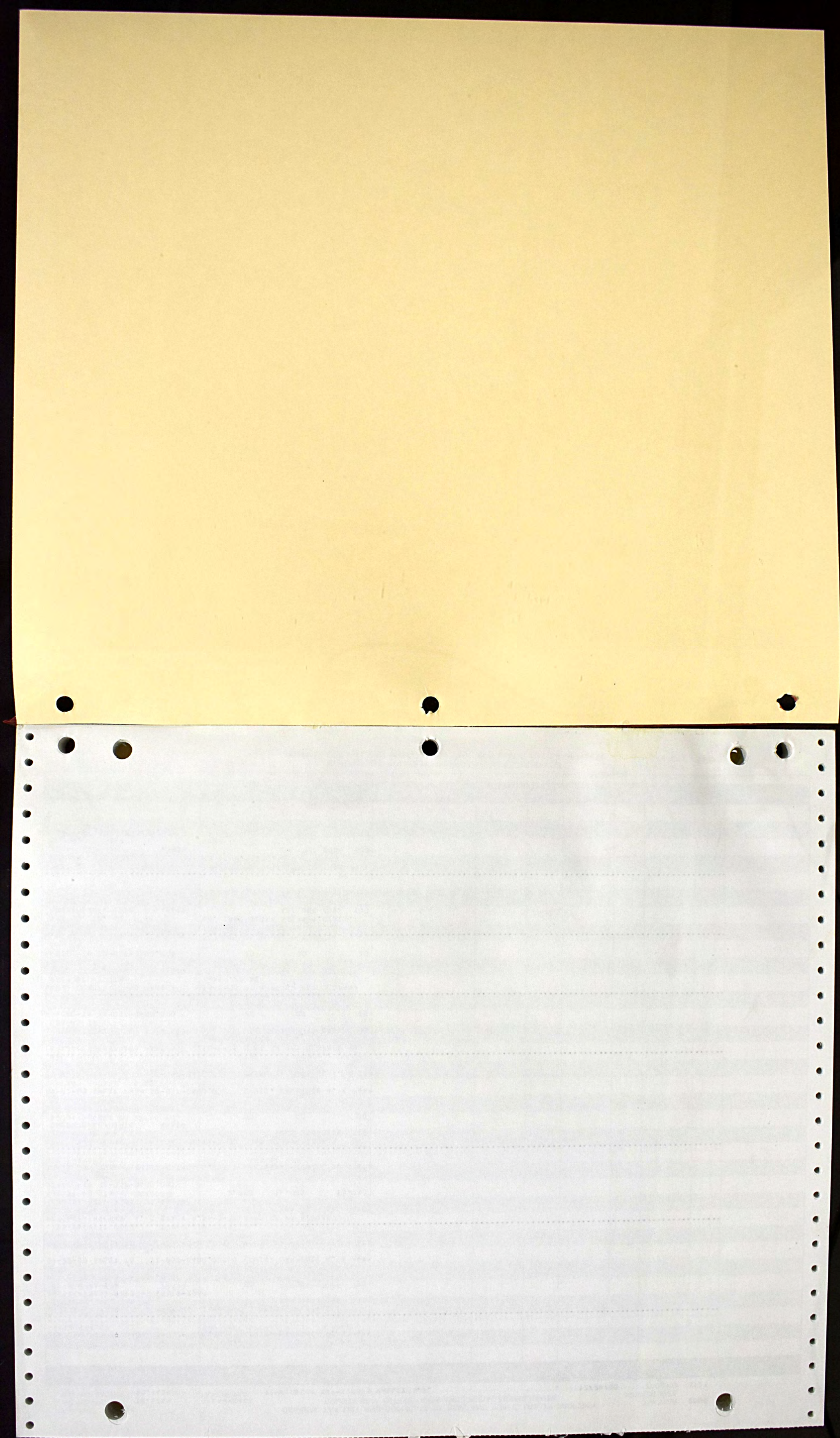

OWNER'S NAME MAILING ADDRESS	DESCRIPTION			TAXES CHARGED	DECEMBER TAXES	PENALTY	JUNE TAXES	PENALTY	TOTAL DELINQUENT	C. D. DATE	MEMO
	LAND	IMPROVEMENTS	TOTAL VALUE								
09-22-00 TRNSF FROM 32-057-0400.000	2,280	00	2,280								
LEWIS, LAWRENCE A. & MARY H.	16-02-30 S PT SE 72.27ACS										
2226 ST. RT. 378	AGR USE CODE	101									
CHESAPEAKE, OHIO 45619-7960											
PL B 9 PG 136	00	00	00								
PARCEL-ID 32-057-0400.000											
09-22-00 SPLIT TO 32-057-0400.000	LEWIS, LAWRENCE A. & MARY H.										
09-22-00 SPLIT TO 32-057-0400.001	PRESLEY, MICHAEL S. & STACY R.										
PRESLEY, MICHAEL S. & STACY R.	16-2-30 S PT SE PT 5.00ACS										
2226 ST RT 378	RES USE CODE	510									
CHESAPEAKE, OHIO 45619											
OR 73 PG 579	2,700	16,030	18,730								
PARCEL-ID 32-057-0400.001											
10-16-00 TRNSF FROM 32-057-0400.001	PRESLEY, MICHAEL S. & STACY R.										
PRESLEY, MICHAEL S. & STACY R.	16-2-30 S PT SE PT 5.00ACS										
2226 ST RT 378	RES USE CODE	510									
CHESAPEAKE, OHIO 45619											
OR 71 PG 67	00	00	00								
PARCEL-ID 32-057-0400.001											
09-22-00 SPLIT FROM 32-057-0400.000	LEWIS, LAWRENCE A. & MARY H.										
10-16-00 TRNSF TO 32-057-0400.001	PRESLEY, MICHAEL A. & STACY R.										
LANG, CLARENCE AND PAMELA	16-2-30 N PT SW BET OLD/NEW RD										
1837 ST RT 378	S PT LESS .22 BAL .28AC										
CHESAPEAKE, OH 45619	RES USE CODE	500									
OR 8 PG 11											
PARCEL-ID 32-057-0500.000	20	00	20								
LANG, CLARENCE AND PAMELA	16-2-30 PT N PT SW BET OLD/NEW										
1837 ST RT 378	RDS .22 AC										
CHESAPEAKE, OH 45619	RES USE CODE	500									
OR 8 PG 11											
PARCEL-ID 32-057-0500.001	20	00	20								
LANG, THELMA S.	16-2-30 PT SW 1/4 LESS 0.60A &										
456 CO. RD. 81	CO. EASE 0.31A BAL=121.07ACS.										
CHESAPEAKE, OHIO 45619	AGR USE CODE	100									
PARCEL-ID 32-057-0600.000	AUV										
	6,910	7,050	13,960								
BOARD OF COMMISSIONERS	16-2-30 PT SW 1/4 PT CO EASE PA										
LAW CO COURTHOUSE	RC #1 0.31ACS.										
IRONTON, OHIO 45638	EXM USE CODE	620									
VOL 520 PG 117											
PARCEL-ID 32-057-0600.001	30	00	30								

[illegible]

[illegible][illegible]

TAX RATE 10.5745
A/R RED FACTOR 10.5458
OTH RED FACTOR 10.5458

LAWRENCE
TAX DISTRICT

GENERAL TAX LIST AND DUPLICATE OF REAL AND PUBLIC UTILITY PROPERTY
COUNTY REAL ESTATE TAXES AND SPECIAL ASSESSMENTS
32-WINDSOR TWP-SYMMES VALLEY S.D.

12/29/00

TAX YEAR 2000
INTEREST RATE
PAGE NO 6127

OWNER'S NAME MAILING ADDRESS	DESCRIPTION			TAXES CHARGED	DECEMBER TAXES	PENALTY	JUNE TAXES	PENALTY	TOTAL DELINQUENT	C. D. DATE	MEMO
	LAND	IMPROVEMENTS	TOTAL VALUE								
VOL 610 PG 803 PARCEL-ID 32-057-1200.002	2,110	00	2,110								
	HOMESITE VALUE LISTED BELOW										
	2,110	00	2,110								
LANG, PAM & CLARENCE 1837 ST RT 378 CHESAPEAKE, OHIO 45619 VOL 530 PG 584 PARCEL-ID 32-057-1300.000	16-02-31 W SIDE E1/2 NW E OF C R.	0033.25A AUV	AGR USE CODE 120 1,670 00 1,670								
JEFFERS, ESTIL 1487 ST. RT. 378 CHESAPEAKE, OHIO 45619 PARCEL-ID 32-057-1400.000	16-02-31 PT W SIDE E1/2 NW E D FCR	0000.25A	RES USE CODE 510 1,140 6,450 7,590 HOMESITE VALUE LISTED BELOW 1,140 6,200 7,340								
JEFFERS, DARLINE 1469 ST RT 378 CHESAPEAKE, OHIO 45619 VOL 526 PG 14 PARCEL-ID 32-057-1500.000	16-02-31 PT. 0000.25A	RES USE CODE 510	1,140 8,810 9,950 HOMESITE VALUE LISTED BELOW 1,140 8,810 9,950								
SCHNEIDER, RITA A. 1382 ST RTE 378 CHESAPEAKE, OHIO 45619 VOL 572 PG 257 PARCEL-ID 32-057-1600.000	16-02-31 W SIDE E1/2 NW E OF C R	0002.50A	AGR USE CODE 120 260 00 260								
LANG, PAM & CLARENCE 1837 ST RT 378 CHESAPEAKE, OHIO 45619 VOL 530 PG 584 PARCEL-ID 32-057-1700.000	16-02-31 N END NE NW 0013.00A	AGR USE CODE 120 AUV	320 00 320								
SCHNEIDER, RITA A. 1382 ST RTE 378 CHESAPEAKE, OHIO 45619 VOL 572 PG 257 PARCEL-ID 32-057-1800.000	16-2-31 E SIDE NW LESS 4.43AC BAL= 38.57AC	AGR USE CODE 101	6,320 11,240 17,560 HOMESITE VALUE LISTED BELOW 2,280 11,240 13,520								
FREEMAN, DAVID B. & JULIE K. 1328 STATE RT. 378 CHESAPEAKE, OHIO 45619 VOL 508 PG 616 PARCEL-ID 32-057-1800.001	16-2-31 PT E SIDE E1/2 NW PT 2.15ACS.	RES USE CODE 500	1,770 00 1,770								
FREEMAN, DAVID B. & JULIA K. 1328 STATE RT. 378 CHESAPEAKE, OHIO 45619 VOL 559 PG 21 PARCEL-ID 32-057-1800.002	16-2-31 1320 MID PT 0.64AC	RES USE CODE 510	2,040 19,490 21,530								
SCHNEIDER, CHARLES M. &	16-02-31 E SIDE E 1/2 NW PT										

TAX RATE 10.5745
A/R RED FACTOR 10.5458
OTH RED FACTOR 10.5458

LAWRENCE
TAX DISTRICT

GENERAL TAX LIST AND DUPLICATE OF REAL AND PUBLIC UTILITY PROPERTY
COUNTY REAL ESTATE TAXES AND SPECIAL ASSESSMENTS
32-WINDSOR TWP-SYMMES VALLEY S.D.

12/29/00

TAX YEAR 2000
INTEREST RATE
PAGE NO 6128

OWNER'S NAME MAILING ADDRESS	DESCRIPTION			TAXES CHARGED	DECEMBER TAXES	PENALTY	JUNE TAXES	PENALTY	TOTAL DELINQUENT	C. D. DATE	MEMO
	LAND	IMPROVEMENTS	TOTAL VALUE								
DIANE J. 1412 STATE RT. 378 CHESAPEAKE, OHIO 45619 VOL 449 PG 348 PARCEL-ID 32-057-1801.000	0001.64A	RES USE CODE 510	2,340 13,710 16,050 HOMESITE VALUE LISTED BELOW 2,280 13,710 15,990								
SCHNEIDER GAS CO 1614 7TH AVE HUNTINGTON W VA 25703 GAS WELL PARCEL-ID 32-057-1810.000	GAS WELL PERMIT NO 34 2 **14 MIN USE CODE 200	11,150 00 11,150									
ADAMS, WILLIAM E. & SALLY A. 1705 TWP RD. 170 CHESAPEAKE, OHIO 45619 VOL 286 PG 320 PARCEL-ID 32-058-0100.000	16-02-31 N1/2 NE LESS 40A. 0040.00A	AGR USE CODE 120	6,370 23,980 30,350								
ADAMS, WILLIAM E. & SALLY A. 1705 TWP. RD. 170 CHESAPEAKE, OHIO 45619 VOL 286 PG 320 PARCEL-ID 32-058-0200.000	16-02-31 PT. N1/2 NE 0029.00A	AGR USE CODE 120	3,050 00 3,050								
ELLIS, GLENN M. & KAREN C/O GLENN M. & KAREN E. ELLIS 800 CO. RD. 36 CHESAPEAKE, OHIO 45619 VOL 425 PG 8 PARCEL-ID 32-058-0300.000	16-02-31 NE COR. N1/2 NE 0002.00A	AGR USE CODE 120	210 00 210								
ELLIS, GLENN M. & KAREN E. 800 CO. RD. 36 CHESAPEAKE, OHIO 45619 VOL 335 PG 175 PARCEL-ID 32-058-0400.000	16-02-31 E END N1/2 NE 0006.00A	AGR USE CODE 120	630 00 630								
SCHNEIDER, RITA A. 1382 ST RTE 378 CHESAPEAKE, OHIO 45619 VOL 572 PG 257 PARCEL-ID 32-058-0500.000	16-02-31 SW COR. N1/2 NE 0003.00A	AGR USE CODE 120	320 00 320								
LEFFINGWELL, CECIL RAY & BONNIE 1134 TWP RD. 170 CHESAPEAKE, OHIO 45619 VOL 244 PG 257 PARCEL-ID 32-058-0600.000	16-02-31 SE NE 0033.93A 33.43	AGR USE CODE 121 AUV	830 00 830								See Auditor's 1968 dup. page 71 this is an original 40.00 acre tract with out Date of 0.57 acre Should have a balance of 33.43
LEFFINGWELL, CECIL R. & BONNIE 1134 TWP RD. 170 CHESAPEAKE, OHIO 45619 VOL 482 PG 571 PARCEL-ID 32-058-0700.000	16-02-31 NE PT. SE NE 0006.57A	RES USE CODE 510 AUV	2,180 9,120 11,300 HOMESITE VALUE LISTED BELOW 2,050 8,680 10,730								3/7/01 Bonnie M. Leffingwell Cec.
SCHNEIDER, RITA A. 1382 ST RT 378 CHESAPEAKE, OHIO 45619 VOL 572 PG 257 PARCEL-ID 32-058-0800.000	16-02-31 SW NE 0040.00A	AGR USE CODE 120	4,200 00 4,200								

OWNER'S NAME MAILING ADDRESS	DESCRIPTION			TAXES CHARGED	DECEMBER TAXES	PENALTY	JUNE TAXES	PENALTY	TOTAL DELINQUENT	C. D. DATE	MEMO
	LAND	IMPROVEMENTS	TOTAL VALUE								
10-11-00 527.50	1,610	14,470	16,080								
HECLA WATER ASSOC. RT. 3 BOX 48AA IRONTON, OH. VOL 464 PG 210 PARCEL-ID 32-058-1502.000	16-02-31 NW SW & W PT NE SW 0000.01A	EXM USE CODE	680								
	20	00	20								
SCHNEIDER, CHARLES MICHAEL ET AL L 1332 ST RTE 378 CHESAPEAKE, OHIO 45619 VOL 559 PG 267 PARCEL-ID 32-058-1600.000	16-02-31 NW SW E OF CR. 0064.00A AUV 5,560 HOMESITE VALUE LISTED BELOW 2,280	AGR USE CODE	101								
		6,150	11,710								
		6,150	8,430								
SCHNEIDER, JAY E. & DONNA J. 3566 ST RT 378 WILLOWWOOD, OHIO 45696 VOL 605 PG 362 PARCEL-ID 32-058-1700.000	16-02-31 S CEN N1/2 SW E OF CR 0004.00A	AGR USE CODE	120								
	420	00	420								
SCHNEIDER, JAY E. & DONNA J. 3566 ST RT 378 WILLOWWOOD, OHIO 45619 L/C MORT 549 PG 467 PARCEL-ID 32-058-1800.000	16-2-31 N PT S1/2 SW E OF CR P T LESS 19.45 BAL 21.64AC AGR USE CODE	100									
	00	00	00								
06-20-00 SPLIT TO 32-058-1800.000	SCHNEIDER, JAY E. & DONNA J.										
06-20-00 SPLIT TO 32-058-1800.004	BARRY, GERALD L. JR.										
SCHNEIDER, JAY E. & DONNA J. 3566 ST RT 378 WILLOWWOOD, OHIO 45619 L/C MORT 549 PG 467 PARCEL-ID 32-058-1800.000	16-2-31 N PT S1/2 SW E OF CR P T LE:19.45,1.34,1.06BAL 19.24A C AGR USE CODE	100									
	3,510	00	3,510								
09-07-00 SPLIT FROM 32-058-1800.000	SCHNEIDER, JAY E. & DONNA J.										
SCHNEIDER, JAY E. & DONNA J. 3566 ST RT 378 WILLOWWOOD, OHIO 45619 L/C MORT 549 PG 467 PARCEL-ID 32-058-1800.000	16-2-31 N PT S 1/2 SW E OF CR PT LE:19.45 & 1.34A BAL=20.30A CS AGR USE CODE	100									
	00	00	00								
06-20-00 SPLIT FROM 32-058-1800.000	SCHNEIDER, JAY E. & DONNA J.										
09-07-00 SPLIT TO 32-058-1800.000	SCHNEIDER, JAY E. & DONNA J.										
09-07-00 SPLIT TO 32-058-1800.005	BARRY, GERALD L. JR.										
GIBSON, JAMES D. & JULIA B. 976 ST. RT. 378 CHESAPEAKE, OHIO 45619 VOL 517 PG 654 PARCEL-ID 32-058-1800.001	16-02-31 N PT BL. 0.91ACS RES USE CODE 2,220 HOMESITE VALUE LISTED BELOW 2,220	510									
		13,180	15,400								
		12,510	14,730								

[illegible]

TAX RATE 90
A/R RED FACTOR 10.5745
OTH RED FACTOR 10.5458

LAWRENCE
TAX DISTRICT

GENERAL TAX LIST AND DUPLICATE OF REAL AND PUBLIC UTILITY PROPERTY
COUNTY REAL ESTATE TAXES AND SPECIAL ASSESSMENTS
32-WINDSOR TWP-SYMMES VALLEY S.D.

12/29/00

TAX YEAR 2000
INTEREST RATE
PAGE NO 6133

OWNER'S NAME MAILING ADDRESS	DESCRIPTION			TAXES CHARGED	DECEMBER TAXES	PENALTY	JUNE TAXES	PENALTY	TOTAL DELINQUENT	C. D. DATE	MEMO
	LAND	IMPROVEMENTS	TOTAL VALUE								
WELCH, DARRELL W & MELISSA L 022 C/O TRANSAMERICA REAL ESTATE TAX SERVICE 1105 SCHROCK RD SUITE 437 COLUMBUS, OHIO 43229 VOL 584 PG 699,702 PARCEL-ID 32-059-0302.000	16-02-31 S PT S 1/2 SW E OF CR PT 0000.08A	AGR USE CODE 120	510	00	510						
DILLON, MAMIE 634 TOWNSHIP RD. 84 N. CHESAPEAKE, OHIO 45619 VOL 615 PG 415 PARCEL-ID 32-059-0400.000	16-02-31 E END S1/2 SW 0028.87A	AGR USE CODE 101 AUV	710	00	710						
GARRETT, STEPHEN D. & JANE L. 733 TWP. RD. 170 CHESAPEAKE, OHIO 45619 VOL 557 PG 416 PARCEL-ID 32-059-0500.000	16-02-31 NE COR. S1/2 SW 0001.00A	AGR USE CODE 120 AUV	20	00	20						
STEPHENS, JERRY M. & MARY C. 26 CO RD 230 KITTS HILL, OHIO 45645 VOL 566 PG 302 PARCEL-ID 32-059-0600.000	16-02-31 S1/2 SW W OF CR. 0059.00A	AGR USE CODE 100	8,140	00	8,140						
BRAMMER, WILLIAM C. COUNTY RD. 6 P. O. BOX 66 ROCK CAMP, OH 45675 VOL 456 PG 596 PARCEL-ID 32-059-0700.000	16-02-31 SE PT. NW ON CR. 0003.50A	RES USE CODE 510	1,400	4,760	6,160						
		HOMESITE VALUE LISTED BELOW	1,140	4,760	5,900						
ELLIS, GLENN M. & KAREN E. 800 CO. RD. 36 CHESAPEAKE, OHIO 45619 VOL 355 PG 175 PARCEL-ID 32-059-0900.000	16-02-32 PT. W1/2 NW 0045.00A	AGR USE CODE 120	6,300	00	6,300						
ELLIS, GLENN M. & KAREN C/O GLENN M. & KAREN E. ELLIS 800 CO. RD. 36 CHESAPEAKE, OHIO 45619 VOL 534 PG 622 PARCEL-ID 32-059-1000.000	16-02-32 PT. W1/2 NW ON RD. 0005.00A	AGR USE CODE 120	720	00	720						
CADE, STEVEN S & BELINDA M 498 TWP. RD. 84-W WILLOW WOOD, OHIO 45696 PARCEL-ID 32-059-1100.000	16-02-32 SW PT. W1/2 NW 0031.00A	AGR USE CODE 101	5,720	4,250	9,970						
		HOMESITE VALUE LISTED BELOW	2,050	4,170	6,220						
ELLIS, DARWIN & MINA <i>Mina</i> 805 TWP RD 165 WILLOW WOOD, OHIO 45696-9090 PARCEL-ID 32-059-1200.000 <i>Vol 274 pg 22</i>	16-02-32 NE NW N OF RD. W PT. 0004.26A	RES USE CODE 510	2,390	11,060	13,450						
		HOMESITE VALUE LISTED BELOW	2,050	10,720	12,770						<i>Darwin & Mina Ellis</i>
ELLIS GAS CO.	GAS WELL PERMIT #34 2 14										

TAX RATE 90
A/R RED FACTOR 10.5745
OTH RED FACTOR 10.5458

LAWRENCE
TAX DISTRICT

GENERAL TAX LIST AND DUPLICATE OF REAL AND PUBLIC UTILITY PROPERTY
COUNTY REAL ESTATE TAXES AND SPECIAL ASSESSMENTS
32-WINDSOR TWP-SYMMES VALLEY S.D.

12/29/00

TAX YEAR 2000
INTEREST RATE
PAGE NO 6134

OWNER'S NAME MAILING ADDRESS	DESCRIPTION			TAXES CHARGED	DECEMBER TAXES	PENALTY	JUNE TAXES	PENALTY	TOTAL DELINQUENT	C. D. DATE	MEMO
	LAND	IMPROVEMENTS	TOTAL VALUE								
1614 7TH AVENUE HUNTINGTON, W.VA. 25703 GAS WELL PARCEL-ID 32-059-1210.000		MIN USE CODE 200	4,420	00	4,420						
ELLIS, LARRY D JR & PAULA J 006 C/O F. A. R. E. TAX SERVICE 17187 NO. LAUREL PK. DR. SUITE 437 LIVONIA, MI 48152 PARCEL-ID 32-059-1300.000	16-02-32 NE NW N OF RD. E PT. 0008.74A	RES USE CODE 510	2,860	24,980	27,840						
		HOMESITE VALUE LISTED BELOW	2,050	160	2,210						
ELLIS, GLENN M. AND KAREN E. 800 CO. RD. 36 CHESAPEAKE, OHIO 45619 VOL 335 PG 175 PARCEL-ID 32-059-1400.000	16-02-32 NE NW S OF RD. 0019.00A	AGR USE CODE 120	2,500	00	2,500						
CHRISTIAN, CATHY T. AND BILL WALLER 61 TWP RD 84 WEST WILLOW WOOD, OHIO 45696 VOL 595 PG 209 PARCEL-ID 32-059-1500.000	16-02-32 E1/2 NW S OF RD. 0048.00A	AGR USE CODE 120	8,560	10,440	19,000						
		HOMESITE VALUE LISTED BELOW	2,050	10,030	12,080						
CHRISTIAN, CATHY T. AND BILL WALLER 61 TWP RD 84W WILLOW WOOD, OHIO 45696 VOL 595 PG 209 PARCEL-ID 32-059-1600.000	16-02-32 SW COR. E1/2 NW 0002.00A	AGR USE CODE 120	210	00	210						
WELLS, FORREST L. 2097 COUNTY RD 36 CHESAPEAKE, OHIO 45619 VOL 599 PG 185 PARCEL-ID 32-059-1700.000	16-02-32 W1/2 NE SE 0022.00A	AGR USE CODE 121 AUV	540	00	540						
FORGEY, KATHLEEN C/O LINDA HARLACHER 425 CENTER ST. IRONTON, OHIO 45638 PARCEL-ID 32-059-1800.000	16-02-32 E1/2 NE NE 0019.00A	AGR USE CODE 199	00	00	00						
06-06-00 TRNSF TO 32-059-1800.000	BLACK, GEORGE W. AND MARILYN										
BLACK, GEORGE W. AND MARILYN 451 CO RD 68 CHESAPEAKE, OH 45619 OR 58 PG 440 PARCEL-ID 32-059-1800.000	16-02-32 E1/2 NE NE 0019.00A	AGR USE CODE 199	3,990	100	4,090						
06-06-00 TRNSF FROM 32-059-1800.000	FORGEY, KATHLEEN										
WELLS, FORREST L. 2097 COUNTY RD 36 CHESAPEAKE, OHIO 45619 VOL 599 PG 185 PARCEL-ID 32-060-0100.000	16-02-32 PT. NW NE 0028.00A	AGR USE CODE 121 AUV	690	00	690						

TAX RATE 10.90
A/R RED FACTOR 10.5745
OTH RED FACTOR 10.5458

LAWRENCE
TAX DISTRICT

GENERAL TAX LIST AND DUPLICATE OF REAL AND PUBLIC UTILITY PROPERTY
COUNTY REAL ESTATE TAXES AND SPECIAL ASSESSMENTS
32-WINDSOR TWP-SYMMES VALLEY S.D.

TAX YEAR 2000
INTEREST RATE
PAGE NO 6137

12/29/00

OWNER'S NAME MAILING ADDRESS	DESCRIPTION			TAXES CHARGED	DECEMBER TAXES	PENALTY	JUNE TAXES	PENALTY	TOTAL DELINQUENT	C. D. DATE	MEMO
	LAND	IMPROVEMENTS	TOTAL VALUE								
1809 CO. RD. 36 CHESAPEAKE, OHIO 45619 VOL 411 PG 435 PARCEL-ID 32-060-1700.000	0026.00A	AGR USE CODE 120									
	2,730	00	2,730								
COFFMAN, DAMON E. & NANCY 1809 CO. RD. 36 CHESAPEAKE, OHIO 45619 VOL 411 PG 435 PARCEL-ID 32-060-1800.000	16-02-32 SE SE LESS 1A 0003.55A	AGR USE CODE 100									
	830	00	830								
CLAY, RICKY L. & PAULA L. 006 C/O F. A. R. E. TAX SERVICE 17187 NO. LAUREL PK. DR. SUITE 437 LIVONIA, MI 48152 VOL 591 PG 305 PARCEL-ID 32-060-1801.000	16-02-32 PT SE SE LESS 15.25A 0001.75A	RES USE CODE 510									
	2,130	12,480	14,610								
BOSTER, DAVID LEE & PATTI LOU 188 TOWNSHIP RD. 229 CHESAPEAKE, OHIO 45619 VOL 425 PG 47 PARCEL-ID 32-060-1802.000	16-02-32 SE SE LESS 1A PT 0016.54A	AGR USE CODE 101									
	3,680	18,670	22,350								
	HOMESITE VALUE LISTED BELOW										
	2,050	17,190	19,240								
HAMLIN, HAROLD R. & SHARON G. 572 TWP. RD. 229 CHESAPEAKE, OHIO 45619 PARCEL-ID 32-060-1803.000	16-02-32 SE SE LESS 1 AC. 0002.91A	RES USE CODE 500									
	300	00	300								
BURDETTE, WILLIAM FRANKLIN & EANNE GAIL 158 TWP RD 229 CHESAPEAKE, OHIO 45619 VOL 602 PG 716 PARCEL-ID 32-060-1804.000	16-02-32 PT SE SE PT 7.68ACS RES USE CODE 510										
	2,750	26,110	28,860								
	HOMESITE VALUE LISTED BELOW										
	2,050	22,730	24,780								
MCNEELY, CLINE L. & VIOLET 96 PVT. DR. 184 TWP. RD. 229 CHESAPEAKE, OHIO 45619 PARCEL-ID 32-060-1805.000	16-02-32 PT SE SE PT 0008.49A	RES USE CODE 510									
	3,000	17,380	20,380								
	HOMESITE VALUE LISTED BELOW										
	2,050	17,060	19,110								
LEFFINGWELL, CECIL RAY & BONNIE 1134 TWP RD. 170 CHESAPEAKE, OHIO 45619-0000 VOL 244 PG 257 PARCEL-ID 32-061-0100.000	16-02-32 N PT. SW 0104.00A	AGR USE CODE 121									
	AUV										
	2,550	00	2,550								Bonnie M. Leffingwell
COFFMAN, DAMON & NANCY LIFE ES T BRIAN E SCHNEIDER ET-AL REM 1809 CO. RD. 36 CHESAPEAKE, OHIO 45619 VOL 606 PG 525 PARCEL-ID 32-061-0200.000	16-02-32 E PT. SW LESS 20A. 0000.15A	RES USE CODE 500									
	20	00	20								
BUFFINGTON, JERRY L. 1649 CO. RD. 36	16-02-32 E PT. SW LESS 20A. 0040.85A	AGR USE CODE 120									

318/07

Bonnie M. Leffingwell

Bonnie Leffingwell

TAX RATE 10.90
A/R RED FACTOR 10.5745
OTH RED FACTOR 10.5458

LAWRENCE
TAX DISTRICT

GENERAL TAX LIST AND DUPLICATE OF REAL AND PUBLIC UTILITY PROPERTY
COUNTY REAL ESTATE TAXES AND SPECIAL ASSESSMENTS
32-WINDSOR TWP-SYMMES VALLEY S.D.

TAX YEAR 2000
INTEREST RATE
PAGE NO 6138

12/29/00

OWNER'S NAME MAILING ADDRESS	DESCRIPTION			TAXES CHARGED	DECEMBER TAXES	PENALTY	JUNE TAXES	PENALTY	TOTAL DELINQUENT	C. D. DATE	MEMO
	LAND	IMPROVEMENTS	TOTAL VALUE								
CHESAPEAKE, OHIO 45619 PARCEL-ID 32-061-0300.000	7,250	00	7,250								
COFFMAN, DAMON & NANCY LIFE ES T BRIAN E SCHNEIDER ET-AL REM 1809 CO. RD. 36 CHESAPEAKE, OHIO 45619 VOL 606 PG 525 PARCEL-ID 32-061-0400.000	16-02-32 E PT. SW PT. 0020.00A	AGR USE CODE 100									
	2,100	00	2,100								
FORGEY, KATHLEEN C/O LINDA HARLACHER 425 CENTER ST. IRONTON, OHIO 45638 VOL 638 PG 554 PARCEL-ID 32-061-0600.000	16-02-33 NW LESS 83A. 0079.00A	AGR USE CODE 101									
	00	00	00								
06-06-00 TRNSF TO 32-061-0600.000	BLACK, GEORGE W. AND MARI										
BLACK, GEORGE W. AND MARILYN 451 CO RD 68 CHESAPEAKE, OH 45619 OR 58 PG 440 PARCEL-ID 32-061-0600.000	16-02-33 NW LESS 83A. 0079.00A	AGR USE CODE 101									
	16,730	3,890	20,620								
	HOMESITE VALUE LISTED BELOW										
	2,280	3,890	6,170								
06-06-00 TRNSF FROM 32-061-0600.000	FORGEY, KATHLEEN										
WELLS, FORREST L. 2077 CO RD 36 CHESAPEAKE, OHIO 45619 VOL 599 PG 185 PARCEL-ID 32-061-0700.000	16-02-33 PT. NW 0002.00A	AGR USE CODE 121									
	AUV										
	50	00	50								
FULKS, GILBERT MICHAEL & SHARON N FOLEY 384 PRIVATE RD. 1285 CHESAPEAKE, OHIO 45619 VOL 592 PG 355 PARCEL-ID 32-061-0800.000	16-02-33 SE NW LESS 1.70 BAL=3 8.30	AGR USE CODE 101									
	AUV										
	2,960	8,950	11,910								
	HOMESITE VALUE LISTED BELOW										
	2,050	6,970	9,020								
PAYNE, RENA KAY 95 PRIVATE DR. 2496 CHESAPEAKE, OHIO 45619 VOL 638 PG 430 PARCEL-ID 32-061-0800.001	16-02-33 SE NW PT 1.70ACRES RES USE CODE 510										
	2,350	24,660	27,010								
WHEELER, DENNY ALAN JR. & ANGE LA KAY 48 PVT DR. 2496 CHESAPEAKE, OH 45619 OR 17 PG 392 PARCEL-ID 32-061-0900.000	16-02-33 PT. NE NW 0010.00A	RES USE CODE 500									
	3,100	00	3,100								
BROOKS, THERESA B. 701 N. KENOVA RD SOUTH POINT, OHIO 45680 VOL 622 PG 570 PARCEL-ID 32-061-1000.000	16-02-33 NW NE 0041.00A	AGR USE CODE 121									
	AUV										
	1,000	00	1,000								David L. + Patricia A. Coddington

12-26-01

OWNER'S NAME MAILING ADDRESS	DESCRIPTION			TAXES CHARGED	DECEMBER TAXES	PENALTY	JUNE TAXES	PENALTY	TOTAL DELINQUENT	C. D. DATE	MEMO
	LAND	IMPROVEMENTS	TOTAL VALUE								
BROOKS, THERESA B. 701 N. KENOVA RD SOUTH POINT, OHIO 45680 VOL 622 PG 570 PARCEL-ID 32-061-1100.000	16-2-33 PT NE NW LESS 1.00 BAL = 30.00 ACRES	AGR USE CODE 121	740								David L. & Patricia A. Coddington - 12-30-01
PAYNE, RENA KAY 95 PVT DR 2496 CHESAPEAKE, OHIO 45619 VOL 638 PG 558 PARCEL-ID 32-061-1100.001	16-2-33 PT NE NW PT 1.00 ACRES	RES USE CODE 500	530								8/7/02 Ryan W. & Terri L. Carpenter
SHEETS, DAVID & GAIL 4661 CO RD 2 CHESAPEAKE, OHIO 45619 VOL 374 PG 354 PARCEL-ID 32-061-1200.000	16-02-33 PT NE NE LESS 16.61AC 0014.45A	AGR USE CODE 101	3,690 2,280	6,850 6,770	10,540 9,050						
HEINZ, ROBERT ALLEN & RITA GAIL 1158 CR 2 CHESAPEAKE, OHIO 45619 PARCEL-ID 32-061-1201.000	16-2-33 NE NE LESS 7.07AC BAL = 1.05AC	RES USE CODE 545	1,600	240	1,840						
HEINZ, BRIAN LEE & CHARLENE 4852 CO. RD. 2 CHESAPEAKE, OHIO 45619 PARCEL-ID 32-061-1201.001	16-2-33 PT NE NE PT 1.07AC	RES USE CODE 545	2,090	2,390	4,480						
JOHNSON, ERMA LEE 4706 CO. RD. 2 CHESAPEAKE, OHIO 45619 VOL 492 PG 796 PARCEL-ID 32-061-1202.000	16-02-33 PT NE NE LESS 6.00 & 1.02 BAL=7.28ACRES	RES USE CODE 545	3,590 2,280	940 500	4,530 2,780						
JOHNSON, BILLY J. & VANETTA 4778 CO. RD. 2 CHESAPEAKE, OHIO 45619 VOL 569 PG 348 PARCEL-ID 32-061-1202.001	16-02-33 PT NE NE PT 1.02ACRES	RES USE CODE 510	2,280	24,120	26,400						
WHITEHEAD, JO ANN & JIMMIE KEITH 5008 CO. RD. 2 CHESAPEAKE, OHIO 45619-0000 VOL 557 PG 133 PARCEL-ID 32-061-1203.000	16-02-33 PT NE NE PT LESS 1.78 A BAL=4.27ACS	AGR USE CODE 120	450	00	450						
BEAL, CHRISTOPHER & ALICIA 4845 CO RD 2 CHESAPEAKE, OHIO 45619 VOL 611 PG 132 PARCEL-ID 32-061-1203.001	16-02-33 PT NE NE PT 1.78ACS	RES USE CODE 510	2,360 2,280	24,160 24,160	26,520 26,440						

[illegible]

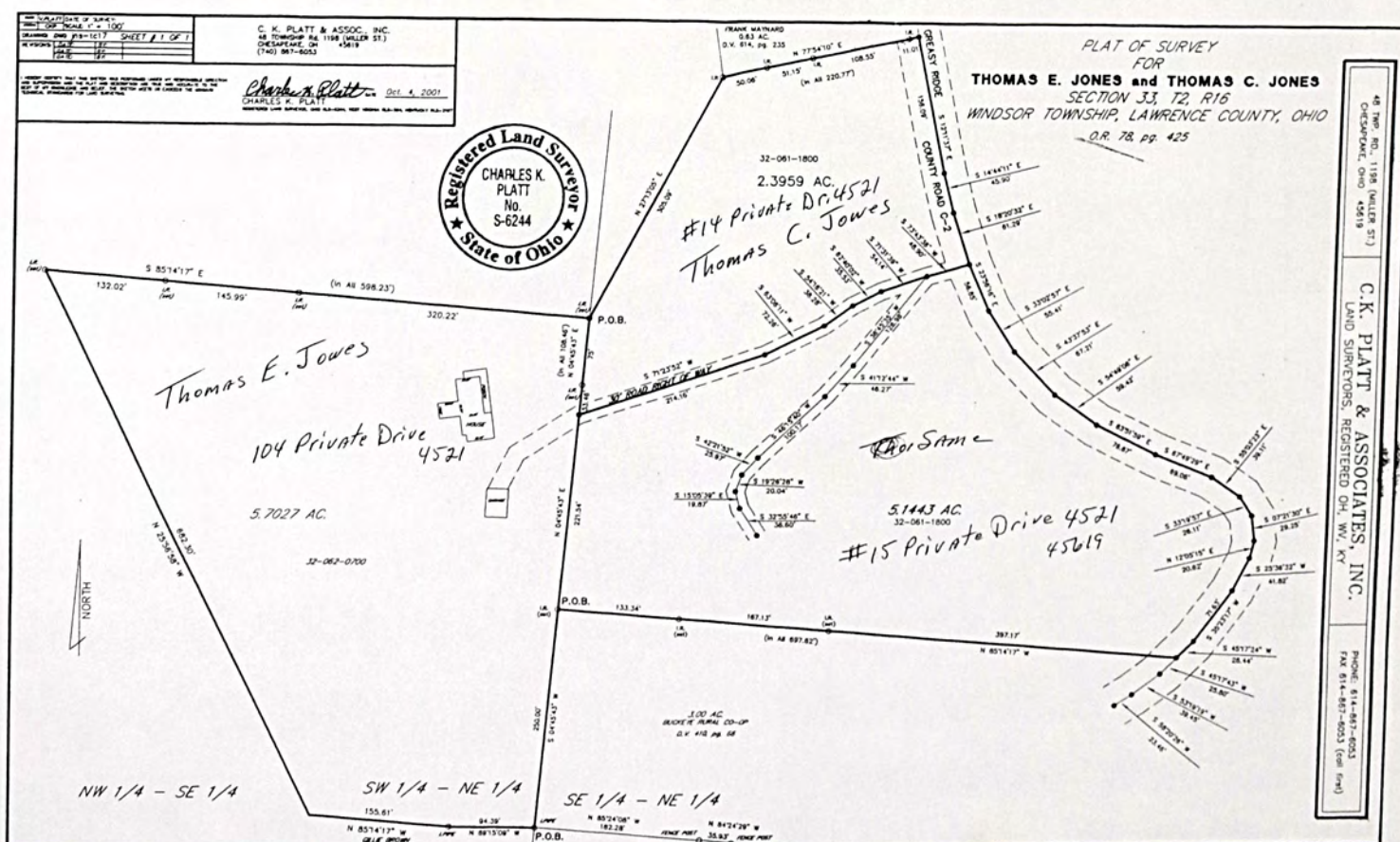

[illegible][illegible]

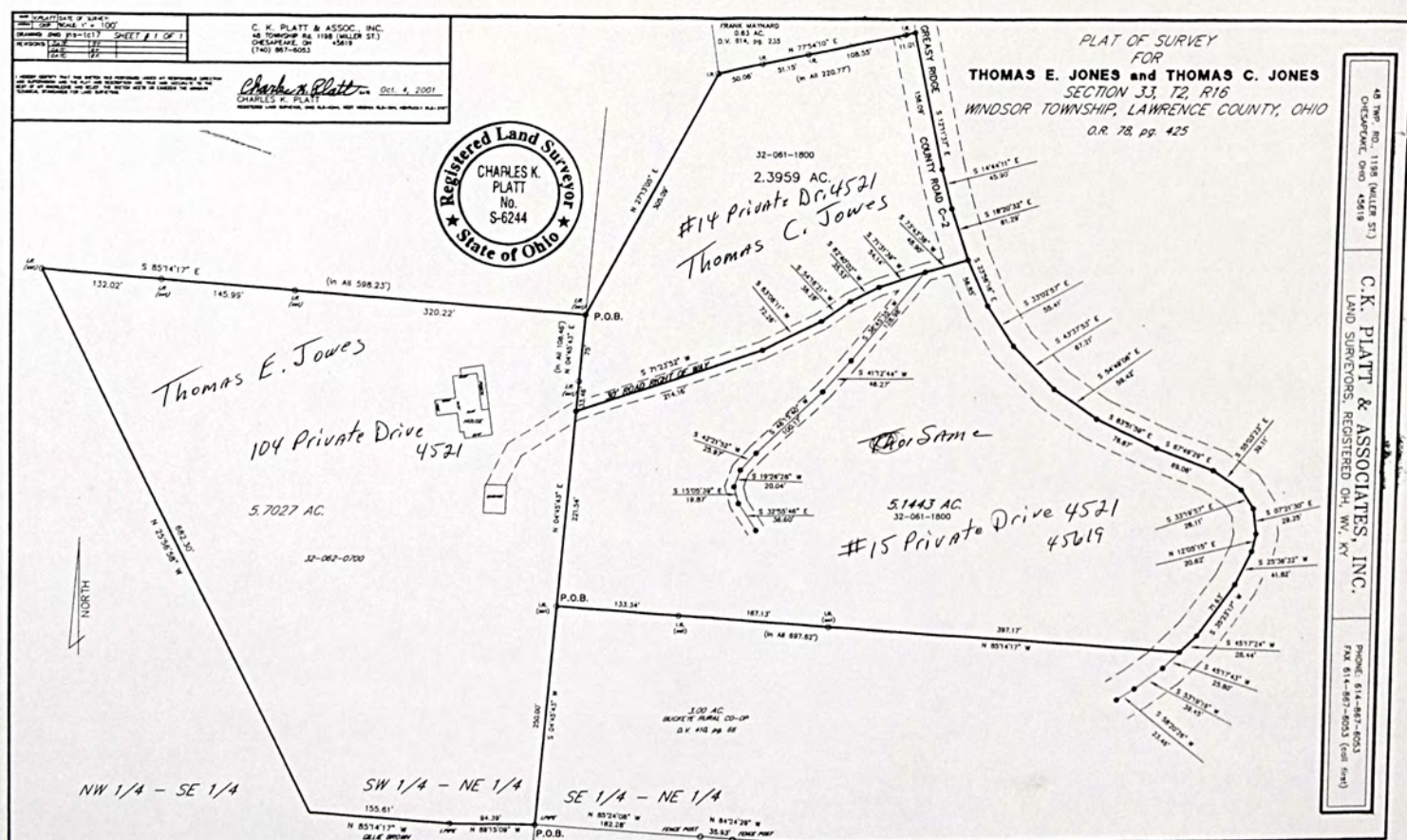

TAX RATE .90
A/R RED FACTOR 10.5745
OTH RED FACTOR 10.5458

LAWRENCE
TAX DISTRICT

GENERAL TAX LIST AND DUPLICATE OF REAL AND PUBLIC UTILITY PROPERTY
COUNTY REAL ESTATE TAXES AND SPECIAL ASSESSMENTS
32-WINDSOR TWP-SYMMES VALLEY S.D.

12/29/00

TAX YEAR 2000
INTEREST RATE
PAGE NO 6143

OWNER'S NAME MAILING ADDRESS	DESCRIPTION			TAXES CHARGED	DECEMBER TAXES	PENALTY	JUNE TAXES	PENALTY	TOTAL DELINQUENT	C. D. DATE	MEMO
	LAND	IMPROVEMENTS	TOTAL VALUE								
10602 CO RD 1 CHESAPEAKE, OHIO 45619 OR 61 PG 275 PARCEL-ID 32-062-0400.001	.02ACS.	RES USE CODE 500									
	10	00	10								
BRAMMER, DALLAS G., MARY E. BU RCHAM, & WAYNE D. BRAMMER 10620 CO RD 1 CHESAPEAKE, OHIO 45619 VOL 630 PG 603 PARCEL-ID 32-062-0400.001	16-02-33 PT E1/2 SE SE W OF RD .02ACS.	RES USE CODE 500									
	00	00	00								
06-30-00 TRNSF TO 32-062-0400.001	BRAMMER, DALLAS G. & DOTT										
OWENS, SALLY ANN 269 PRIVATE ROAD 2076 KITTS HILL, OHIO 45645 \$8,250 SALE-2 PARC-1/03/84 PARCEL-ID 32-062-0401.000	16-02-33 PT E1/2 SE SE W OF RD S PT 0000.10A	RES USE CODE 500									Jeremiah Ethan Owens 3-7-01
	10	00	10								
BRUNK, PAMELA B. P. O. BOX 2121 HUNTINGTON, WV 25721 VOL 589 PG 493 PARCEL-ID 32-062-0500.000	16-02-33 PT. SW NE SW OF RD. 0012.69A	AGR USE CODE 120									
	1,540	00	1,540								
POMARIA BAPTIST CHURCH GREASY CHESAPEAKE, OHIO VOL 310 PG 333 PARCEL-ID 32-062-0600.000	16-02-33 PT. SW NE 0000.51A	EXM USE CODE 685									
	4,280	31,630	35,910								
JONES, THOMAS E., MARRIED AND THOMAS C. JONES, MARRIED 1701 TWP RD 158 CHESAPEAKE, OH 45619 OR 78 PG 425 PARCEL-ID 32-062-0700.000	16-02-33 SW NE LESS 21A. 0019.00A	AGR USE CODE 120									12/11/01 Thomas E. Jones 001 5,70Ac Bal 13.30Ac
	2,000	00	2,000								
11-27-00 TRNSF FROM 32-062-0700.000	HALE, CHESTER F.										
HALE, CHESTER F. 60 DRY RIDGE RD PATRIOT, OH 45658 OR 30 PG 292 PARCEL-ID 32-062-0700.000	16-02-33 SW NE LESS 21A. 0019.00A	AGR USE CODE 120									
	00	00	00								
11-27-00 TRNSF TO 32-062-0700.000	JONES, THOMAS E., MARRIED										
BRAMMER, DALLAS G., MARY E. B AMMER, & WAYNE D. BRAMMER 10620 CO RD 1 CHESAPEAKE, OHIO 45619 VOL 630 PG 603 PARCEL-ID 32-062-0800.000	16-02-33 NE SE S & W OF RD PT LESS .75A, .26A & .45A 0000.68A	RES USE CODE 500									
	00	00	00								

TAX RATE .90
A/R RED FACTOR 10.5745
OTH RED FACTOR 10.5458

LAWRENCE
TAX DISTRICT

GENERAL TAX LIST AND DUPLICATE OF REAL AND PUBLIC UTILITY PROPERTY
COUNTY REAL ESTATE TAXES AND SPECIAL ASSESSMENTS
32-WINDSOR TWP-SYMMES VALLEY S.D.

12/29/00

TAX YEAR 2000
INTEREST RATE
PAGE NO 6144

OWNER'S NAME MAILING ADDRESS	DESCRIPTION			TAXES CHARGED	DECEMBER TAXES	PENALTY	JUNE TAXES	PENALTY	TOTAL DELINQUENT	C. D. DATE	MEMO
	LAND	IMPROVEMENTS	TOTAL VALUE								
06-30-00 TRNSF TO 32-062-0800.000	BRAMMER, DALLAS G. & DOTT										
BRAMMER, DALLAS G. & DOTT L. 10602 CO RD 1 CHESAPEAKE, OHIO 45619 OR 61 PG 275 PARCEL-ID 32-062-0800.000	16-02-33 NE SE S & W OF RD PT LESS .75A, .26A & .45A 0000.68A	RES USE CODE 500									
	1,360	00	1,360								
BURCHAM, DALE & MARY 022 C/O TRANSAMERICA REAL ESTATE TAX SERVICE 1105 SCHROCK RD SUITE 437 COLUMBUS, OHIO 43229 VOL 383 PG 543 PARCEL-ID 32-062-0801.000	-00-00 NE SE S & W OF RD PT 0000.75A	RES USE CODE 510									
	2,130	12,330	14,460								
BRAMMER, WAYNE D. & ROBERTA 4143 CO. RD. 2 CHESAPEAKE, OH. 45619 VOL 465 PG 12 PARCEL-ID 32-062-0802.000	16-02-33 NE SE S & W OF RD PT 0000.26A	RES USE CODE 545									
	820	220	1,040								
	820	220	1,040								
OWENS, SALLY ANN 269 PRIVATE ROAD 2076 KITTS HILL, OHIO 45645 \$8,250 SALE-2 PARC-1/03/84 PARCEL-ID 32-062-0803.000	16-02-33 NE SE S & W OF RD PT MID PT 0000.45A	RES USE CODE 500									Jeremiah Ethan Owens 3-7-01
	1,610	00	1,610								
ATER, MARY ANN P.O. BOX 617 CHESAPEAKE, OHIO 45619 VOL 414 PG 206 PARCEL-ID 32-062-0900.000	16-02-33 PT. NE SE S & W OF RD 0002.86A	AGR USE CODE 121									
	70	00	70								
ATER, MARY ANN P.O. BOX 617 CHESAPEAKE, OHIO 45619 VOL 414 PG 206 PARCEL-ID 32-062-1000.000	16-02-33 SW SE 0040.00A	AGR USE CODE 121									
	3,230	23,940	27,170								
	2,280	16,960	19,240								
ATER, MARY ANN P.O. BOX 617 CHESAPEAKE, OHIO 45619 VOL 414 PG 216 PARCEL-ID 32-062-1100.000	16-02-33 S1/2 NW SE S OF RD. 0020.00A	AGR USE CODE 121									
	490	00	490								
ATER, MARY ANN P.O. BOX 617 CHESAPEAKE, OHIO 45619 VOL 414 PG 206 PARCEL-ID 32-062-1200.000	16-02-33 SW COR. SE SE 0006.00A	AGR USE CODE 121									
	150	00	150								

OWNER'S NAME MAILING ADDRESS	DESCRIPTION			TAXES CHARGED	DECEMBER TAXES	PENALTY	JUNE TAXES	PENALTY	TOTAL DELINQUENT	C. D. DATE	MEMO
	LAND	IMPROVEMENTS	TOTAL VALUE								
	2,050	10,680	12,730								
BOSTER, DAVID L. & PATTY 183 TOWNSHIP RD. 229 CHESAPEAKE, OHIO 45619 VOL 570 PG 197,199 PARCEL-ID 32-063-0600.000	16-02-33 PT. SW SW 0010.00A AGR USE CODE	120	1,050								
KNAPP, BERNARD & BRENDA 320 ELAINE CT. HUNTINGTON W. VA. 25703 VOL 587 PG 823 PARCEL-ID 32-063-0700.000	16-02-33 S1/2 NW SW 0005.44A AGR USE CODE	120	570								
COFFMAN, DAMON E. & NANCY 1809 CO. RD. 36 CHESAPEAKE, OHIO 45619 VOL 411 PG 435 PARCEL-ID 32-063-0701.000	16-02-33 S1/2 NW SW 0004.33A RES USE CODE	500	460								
STAPLETON, BERTHA CAROL & LARRY 684 TWP. RD. 229 CHESAPEAKE, OHIO 45619 PARCEL-ID 32-063-0702.000	16-02-33 PT. S1/2 NW SW 0001.34A RES USE CODE	510	2,080 HOMESITE VALUE LISTED BELOW 2,050	13,350 13,350	15,430 15,400						
11-09-00 556.86											
STAPLETON, RONALD L. & JANET L. P. O. BOX 719 CHESAPEAKE, OHIO 45619 VOL 543 PG 329 PARCEL-ID 32-063-0703.000	16-02-33 PT. S1/2 NW SW 0001.08A RES USE CODE	510	2,090	13,520	20,610						
HAMLIN, HAROLD R. & SHARON G. 572 TWP. RD. 229 CHESAPEAKE, OHIO 45619 VOL 528 PG 547 PARCEL-ID 32-063-0704.000	16-02-33 S 1/2 NW SW 0007.81A RES USE CODE	545	2,760	260	3,020						
ATER, MARY ANN P.O. BOX 617 CHESAPEAKE, OHIO 45619 VOL 414 PG 206 PARCEL-ID 32-063-0800.000	16-02-33 NW COR. SE SE 0000.20A AGR USE CODE AUV 10	121	00	10							
DELAUDER, DARVIN M. & SANDRA J. 4896 CO RD 2 CHESAPEAKE, OH. 45619 OR 43 PG 177 PARCEL-ID 32-063-1000.000	16-02-34 NE NW LESS 20A. 0020.00A AGR USE CODE	120	4,270	00	4,270						
01-14-00 TRNSF FROM 32-063-1000.000	DELAUDER, ROBERT DALE & L										
DELAUDER, ROBERT DALE & LOIS ANN RT 2 BOX 163 CHESAPEAKE, OH. 45619 VOL 491 PG 353	16-02-34 NE NW LESS 20A. 0020.00A AGR USE CODE	120	00	00	00						

[illegible]

OWNER'S NAME MAILING ADDRESS	DESCRIPTION			TAXES CHARGED	DECEMBER TAXES	PENALTY	JUNE TAXES	PENALTY	TOTAL DELINQUENT	C. D. DATE	MEMO
	LAND	IMPROVEMENTS	TOTAL VALUE								
03-27-00 TRNSF FROM 32-063-1400.000	2,050	4,580	6,630								
	MURDOCK, LILLIAN										
SITES, LARRY E. & BARBARA 120 PRIVATE DR. 467 CO. RD. 65 CHESAPEAKE, OHIO 45619 VOL 450 PG 171 PARCEL-ID 32-063-1500.000	16-02-34 PT. 0000.35A	RES USE CODE	510								
	00	00	00								
04-04-00 TRNSF TO 32-063-1500.000	SITES, BARBARA										
SITES, BARBARA 120 PVT DR 467 CO RD 65 CHESAPEAKE, OHIO 45619 VOL 450 PG 171 PARCEL-ID 32-063-1500.000	16-02-34 PT. 0000.35A	RES USE CODE	510								
	00	00	00								
04-04-00 TRNSF FROM 32-063-1500.000	SITES, LARRY E. & BARBARA										
04-04-00 TRNSF TO 32-063-1500.000	NIECE, CHARLES A. AND KAT										
NIECE, CHARLES A. AND KATHLEEN 95 PVT DR 467 CO RD 65 CHESAPEAKE, OHIO 45619 OR 50 PG 827/831 PARCEL-ID 32-063-1500.000	16-02-34 PT. 0000.35A	RES USE CODE	510								
	1,390	5,460	6,850								
	HOMESITE VALUE LISTED BELOW										
	1,390	5,460	6,850								
04-04-00 TRNSF FROM 32-063-1500.000	SITES, BARBARA										
EDMUNDS, RICHARD D. & PATRICIA 598 CO. RD. 65 CHESAPEAKE, OHIO 45619-9758 VOL 563 PG 603 PARCEL-ID 32-063-1600.000	16-02-34 SE PT. E1/2 NW 0006.50A	RES USE CODE	510								
	AUV										
	2,410	22,830	25,240								
	HOMESITE VALUE LISTED BELOW										
	2,280	22,830	25,110								
BLACK, DELBERT H & LYNDA 1425 CHERRY RIDGE RD THURMAN, OHIO 45685 VOL 563 PG 233 PARCEL-ID 32-063-1700.000	16-02-34 SW COR. E1/2 NW 0003.50A	AGR USE CODE	120								
	370	00	370								
ADKINS, CHARLES H. 3412 NE CAUSEWAY BLVD. #16 JENSEN BEACH, FL. 34957-424 VOL 463 PG 587 PARCEL-ID 32-063-1800.000	16-2-34 PT SW NW LESS 1AC/5.01 12.78 BAL 20.97AC	AGR USE CODE	100								
	4,370	00	4,370								
06-22-00 SPLIT FROM 32-063-1800.000	ADKINS, CHARLES H.										
ADKINS, CHARLES H. 3412 NE CAUSEWAY BLVD. #16 JENSEN BEACH, FL. 34957-424 VOL 468 PG 587 PARCEL-ID 32-063-1800.000	16002034 PT SW NW LESS 1 AC & 5.01AC BAL=33.75	AGR USE CODE	100								
	00	00	00								

OWNER'S NAME MAILING ADDRESS		DESCRIPTION			TAXES CHARGED	DECEMBER TAXES	PENALTY	JUNE TAXES	PENALTY	TOTAL DELINQUENT	C. D. DATE	MEMO
		LAND	IMPROVEMENTS	TOTAL VALUE								
06-22-00 SPLIT TO	32-063-1800.000	ADKINS, CHARLES H.										
06-22-00 SPLIT TO	32-063-1800.002	ADKINS, JULIS AND JULIS R										
<hr/>												
BLACK, ALBERT A. & LYNN A.	16-02-34 PT SW NW PT 5.01AC											
4442 CO. RD. 2				RES USE CODE	500							
CHESAPEAKE, OH	45619											
OR 33 PG 492		2,700	00		2,700							
PARCEL-ID	32-063-1800.001											
<hr/>												
ADKINS, JULIS AND JULIS RANDAL	16-2-34 PT SW NW PT 12.78AC											
L ADKINS				RES USE CODE	500							
RT 2 BOX 2052 E												
WAYNE, WV	25570	3,510	00		3,510							
OR 60 PG 257												
PARCEL-ID	32-063-1800.002											
<hr/>												
06-22-00 SPLIT FROM	32-063-1800.000	ADKINS, CHARLES H.										
<hr/>												
SKEEN, LAWRENCE S.	16-02-34 PT SW NW .73AC											
47 PVT DR 36				RES USE CODE	500							
SOUTH POINT, OHIO	45630											
VOL 632 PG 609		1,500	00		1,500							
PARCEL-ID	32-064-0100.000											
<hr/>												
ADKINS, CLYDE R. & VIRGINIA MA	16-02-34 E PT. N1/2 NE											
E LIFE EST.				AGR USE CODE	120							
1201 PRI. RD. 5028												
CHESAPEAKE, OHIO	45619	7,370	12,620		19,990							
VOL 509 PG 448				HOMESITE VALUE LISTED BELOW								
PARCEL-ID	32-064-0200.000	2,050	10,900		12,950							
<hr/>												
CROWE, JIMMY J. & WANDA FAYE	16-02-34 W END SPT. S1/2 NE											
684 COUNTY RD 65				RES USE CODE	510							
PROCTORVILLE, OHIO	45669											
VOL 591 PG 308		3,090	8,400		11,490							
PARCEL-ID	32-064-0300.000			HOMESITE VALUE LISTED BELOW								
		2,280	7,470		9,750							
<hr/>												
STEPHENS, ELLA MAE	16-2-34 N PT SW NE LE25.83& 3.											
729 CO. RD. 65				11 BAL=17.06ACS								
PROCTORVILLE, OHIO	45669-972			AGR USE CODE	120							
PARCEL-ID	32-064-0400.000											
		3,960	6,840		10,800							
				HOMESITE VALUE LISTED BELOW								
		2,280	3,210		5,490							
<hr/>												
FERRIS, DONALD & RANDY FERRIS	16-2-34 N PT SW NE PT 3.11ACS											
39 PVT DR 7779 ST RT 7				RES USE CODE	500							
PROCTORVILLE, OHIO	45669											
OR 16 PG 354		2,500	00		2,500							
PARCEL-ID	32-064-0400.001											
<hr/>												
FERRIS, PATRICIA ANN	-00-00 N PT SW NE											
835 CO. RD. 65				LESS 0.70ACS								
PROCTORVILLE, OHIO	45669			0905.13A RES USE CODE	545							
VOL 423 PG 233												
PARCEL-ID	32-064-0401.000	00	00		00							
<hr/>												
05-08-00 SPLIT TO	32-064-0401.000	FERRIS, PATRICIA ANN										

[illegible]

~~Russell Stephens~~ ^{cr} Randy Ferris 4-18-00
12/29/00

ARRETT BROTHERS SPRINGFIELD, OH 1-800-322-7711

[illegible][illegible]

IRON PINS SET ARE 1/2" X 30" REBAR WITH PLASTIC I. D. CAPS

INFORMATION WAS ACQUIRED FROM TAX PLATS,
SURROUNDING SURVEYS, SURROUNDING DEEDS, AND
PHYSICAL EVIDENCE AS FOUND IN THE FIELD BY AN ACTUAL
SURVEY AS PERFORMED ON 03-30-01

BEARINGS ARE TO AN ASSUMED MERIDIAN
AND ARE TO DENOTE ANGLES ONLY

NO EASEMENTS, LEASES, OR RIGHT OF WAYS ARE SHOWN
ON THIS PLAT

PHILIP M. ROBERTS, INC., IS NOT RESPONSIBLE FOR
LOST OR DESTROYED MONUMENTS AFTER THE DATE
OF THIS PLAT

SURVEYED FOR:

**DELBERT
BLACK**

DELBERT BLACK
V. 563 P. 233
PART OF PARCEL 2 TRACT 2
15.00 AC?
DEED OF REFERENCE

✕	FENCE
△	SPIKE FOUND
□	FENCE POST
○	POINT
⊙	I. P. FOUND
⊙	I. P. SET
⊙	STONE FOUND
⊙	P-K NAIL
○	TREE
▲	SPIKE SET

SCALE = 1 INCH = 120 FEET

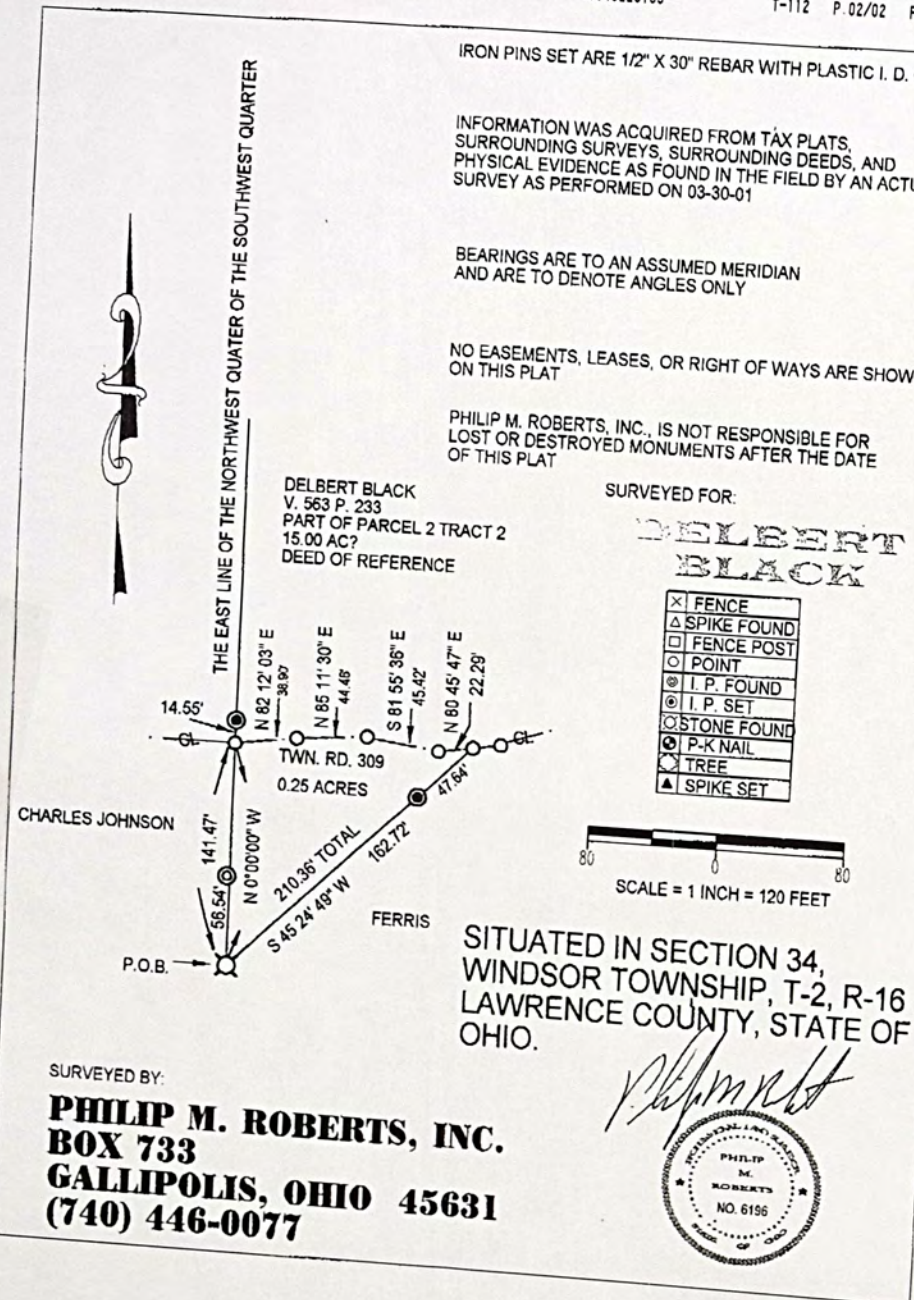

TAX RATE .90
A/R RED FACTOR 10.5745
OTH RED FACTOR 10.5458

LAWRENCE
TAX DISTRICT 32-WINDSOR TWP-SYMMES VALLEY S.D.
GENERAL TAX LIST AND DUPLICATE OF REAL AND PUBLIC UTILITY PROPERTY
COUNTY REAL ESTATE TAXES AND SPECIAL ASSESSMENTS

12/29/00

TAX YEAR 2000
INTEREST RATE
PAGE NO 6155

OWNER'S NAME MAILING ADDRESS	DESCRIPTION			TAXES CHARGED	DECEMBER TAXES	PENALTY	JUNE TAXES	PENALTY	TOTAL DELINQUENT	C. D. DATE	MEMO
	LAND	IMPROVEMENTS	TOTAL VALUE								
BRAGG, ANGELA 213 TWP RD 309 CHESAPEAKE, OHIO 45619 PARCEL-ID 32-065-0500.001	16-02-34 LOT 7 PT LOT 8 PT 0.5 7ACS	RES USE CODE 540	11,990								
10-11-00 466.42											
JOHNSON, JERRY ALLEN 250 TOWNSHIP RD 309 CHESAPEAKE, OHIO 45619 VOL 590 PG 161 PARCEL-ID 32-065-0600.000	16-02-34 PT. 0000.63A	RES USE CODE 510	10,220								Sherry Johnson 10-30-01
JOHNSON, JOYCE 250 TWP RD 309 CHESAPEAKE, OHIO 45619 VOL 547 PG 398 PARCEL-ID 32-065-0700.000	16-02-34 PT. SW 0000.57A	RES USE CODE 510	11,610								
SINGER, MARVIN 98 TOWNSHIP RD. 1237 PROCTORVILLE, OHIO 45669 VOL 493 PG 779 PARCEL-ID 32-065-0800.000	16-02-34 PT. 0003.09A	RES USE CODE 500	330								
STONE, RONALD L. & NANCY G. 3362 CO. RD. 115 CHESAPEAKE, OHIO 45619 VOL 268 PG 471 PARCEL-ID 32-065-0900.000	16-02-34 PT. SW SW PT. 0015.30A	AGR USE CODE 121	370								
HENDERSON, JAMES & APRIL L. 207 TWP. RD. 1129 CHESAPEAKE, OHIO 45619 PARCEL-ID 32-065-1000.000	16-02-34 PT. SW SW 0005.09A	RES USE CODE 500	2,980								
SINGER, MARVIN 98 TOWNSHIP RD. 1237 PROCTORVILLE, OHIO 45669 VOL 493 PG 779 PARCEL-ID 32-065-1100.000	16-02-34 PT. SW SW 0001.23A	RES USE CODE 510	6,190								
SINGER, MARVIN 98 TOWNSHIP RD. 1237 PROCTORVILLE, OHIO 45669 VOL 493 PG 779 PARCEL-ID 32-065-1200.000	16-02-34 PT. SW SW 0001.23A	RES USE CODE 500	130								
BLACK, DELBERT H & LYNDA L. 1425 CHERRY RIDGE RD THURMAN, OHIO 45685 VOL 563 PG 233 PARCEL-ID 32-065-1400.000	16-2-34 PT N & W PT E1/2 SW 20 .00 ACRES	AGR USE CODE 120	2,100								5/2/01 Mark Allen Johnson 25AC Bal 19,75AC
EDMUNDS, RICHARD D. & PATRICIA 593 CO. RD. 65	16-02-34 PT. S PT. E1/2 SW RD. WAY LESS 1A.										

TAX RATE .90
A/R RED FACTOR 10.5745
OTH RED FACTOR 10.5458

LAWRENCE
TAX DISTRICT 32-WINDSOR TWP-SYMMES VALLEY S.D.
GENERAL TAX LIST AND DUPLICATE OF REAL AND PUBLIC UTILITY PROPERTY
COUNTY REAL ESTATE TAXES AND SPECIAL ASSESSMENTS

12/29/00

TAX YEAR 2000
INTEREST RATE
PAGE NO 6156

OWNER'S NAME MAILING ADDRESS	DESCRIPTION			TAXES CHARGED	DECEMBER TAXES	PENALTY	JUNE TAXES	PENALTY	TOTAL DELINQUENT	C. D. DATE	MEMO
	LAND	IMPROVEMENTS	TOTAL VALUE								
CHESAPEAKE, OHIO 45619-975 VOL 397 PG 604 PARCEL-ID 32-065-1500.000	0000.50A AUV	AGR USE CODE 120	10								
ADKINS, DONALD L. & IONA 775 TOWNSHIP RD. 309 CHESAPEAKE, OHIO 45619 VOL 335 PG 381 PARCEL-ID 32-065-1600.000	16-02-34 PR. S PT. E1/2 SW ROADWAY	RES USE CODE 500	110								
CHAPMAN, FRANK & KATHY 913 TOWNSHIP RD 309 CHESAPEAKE, OHIO 45619 VOL 593 PG 747 PARCEL-ID 32-065-1700.000	16-02-34 S PT. E1/2 SW 0045.50A	AGR USE CODE 120	6,930								
EDMUNDS, RICHARD D. & PATRICIA 593 CO. RD. 65 CHESAPEAKE, OHIO 45619-9758 VOL 397 PG 604 PARCEL-ID 32-065-1800.000	16-02-34 S PT. NE SW 0005.00A	AGR USE CODE 120	120								
EDMUNDS, RICHARD D. & PATRICIA 593 CO. RD. 65 CHESAPEAKE, OHIO 45619-9758 VOL 397 PG 604 PARCEL-ID 32-066-0100.000	16-02-34 NE COR. E1/2 SW 0003.00A	AGR USE CODE 120	70								
CHAPMAN, FRANK FRANK CHAPMAN 913 TOWNSHIP ROAD 309 CHESAPEAKE, OHIO 45619-0000 VOL 442 PG 395 PARCEL-ID 32-066-0200.000	16-2-34 SE PT S 1/2 SW LESS 4. 35 BAL=1.65AC	RES USE CODE 500	180								
ADKINS, DONALD & TAMMY 989 TWP. RD. 309 CHESAPEAKE, OHIO 45619 PARCEL-ID 32-066-0200.001	16-2-34 SE PT S1/2 SW PT 4.35A C	RES USE CODE 500	460								
MAYNARD, IDA ANITA 252 TWP. RD. 309 CHESAPEAKE, OHIO 45619 PARCEL-ID 32-066-0300.000	16-02-34 PT. N1/2 SW 0000.75A	RES USE CODE 510	10,090								
JOHNSON, CHARLES H. & NORMA L. 113 TOWNSHIP RD. 1129 CHESAPEAKE, OHIO 45619 VOL 297 PG 454 PARCEL-ID 32-066-0400.000	16-2-34 PT N 1/2 SW LESS .73 BAL 2.31AC	RES USE CODE 545	4,650								
JOHNSON, MARK A. 502 TWP RD 309 CHESAPEAKE, OH 45619 VOL 637 PG 597	16-2-34 PT N1/2 SW .73AC	RES USE CODE 500	2,120								

OWNER'S NAME MAILING ADDRESS	DESCRIPTION			TAXES CHARGED	DECEMBER TAXES	PENALTY	JUNE TAXES	PENALTY	TOTAL DELINQUENT	C. D. DATE	MEMO
	LAND	IMPROVEMENTS	TOTAL VALUE								
PROCTORVILLE, OHIO VOL 273 PG 466 PARCEL-ID 32-067-0100.000	BLOCK A 0000.00A	RES USE CODE 500	270								
ROBERTS, MAGDALENE C/O MAGDALENE R. THOMPSON 36033 EMERALDA AVE. LEESBURG, FLA. 34788 PARCEL-ID 32-067-0200.000	-00-00 16 HIGHLAND PARK BLOCK A 0000.00A	RES USE CODE 500	320								
WILLEY, GLEN E. & DARLINE 2 N. 28TH. ST. NEWARK, OHIO 43055 VOL 285 PG 24 PARCEL-ID 32-067-0400.000	-00-00 1 HIGHLAND PARK BLOCK B 0000.00A	RES USE CODE 500	320								
MARCUM, RALPH & EVY 4432 CAMP CRK. DR. HUNTINGTON, W. VA. 25701 VOL 297 PG 213 PARCEL-ID 32-067-0500.000	-00-00 10 HIGHLAND PARK BLOCK B 0000.00A	RES USE CODE 500	270								
EVERTS, GOLDIA ET AL 6418 S. HIGH ST. LOCKBOURNE, OHIO 43137 VOL 544 PG 617 PARCEL-ID 32-067-0600.000	-00-00 2 HIGHLAND PARK BLOCK B 0000.00A	RES USE CODE 500	270								
ZAKRZEWSKI, SZCZEPAN "ED" 910 BANKER RD FORT ATKINSON, WI 53538 VOL 621 PG 32 PARCEL-ID 32-067-0700.000	-00-00 3 HIGHLAND PARK BLOCK B 0000.00A	RES USE CODE 500	140								
VANCE, PAUL & SYBIL C/O JOHN WRIGHT 82 TOWNSHIP RD. 1020 SOUTH POINT, OHIO 45680 VOL 358 PG 416 PARCEL-ID 32-067-0800.000	-00-00 4 HIGHLAND PARK BLOCK B 0000.00A	RES USE CODE 500	270								
ROWSEY, RONALD & ROSA D. 122 TWP RD 1321 PROCTORVILLE, OHIO 45669 OR 73 PG 724 PARCEL-ID 32-067-0900.000	-00-00 5 HIGHLAND PARK BLOCK B 0000.00A	RES USE CODE 500	270								
10-17-00 TRNSF FROM 32-067-0900.000 HARRIS, FRANKLIN											
HARRIS, FRANKLIN 134 KINGSTON DRIVE KINGSTON ACRES BEAU, DEL. 19701 VOL 294 PG 578	-00-00 5 HIGHLAND PARK BLOCK B 0000.00A	RES USE CODE 500	00								

[illegible]

TAX RATE 10.90
A/R RED FACTOR 10.5745
OTH RED FACTOR 10.5458

LAWRENCE
TAX DISTRICT

GENERAL TAX LIST AND DUPLICATE OF REAL AND PUBLIC UTILITY PROPERTY
COUNTY REAL ESTATE TAXES AND SPECIAL ASSESSMENTS
32-WINDSOR TWP-SYMMES VALLEY S.D.

12/29/00

TAX YEAR 2000
INTEREST RATE
PAGE NO 6165

OWNER'S NAME MAILING ADDRESS	DESCRIPTION			TAXES CHARGED	DECEMBER TAXES	PENALTY	JUNE TAXES	PENALTY	TOTAL DELINQUENT	C. D. DATE	MEMO
	LAND	IMPROVEMENTS	TOTAL VALUE								
VOL 309 PG 77 PARCEL-ID 32-070-0200.000	270	00	270								
GIRVIN, GLENN C. & ALPHA I. 1705 CARNES RD. NEW RICHMOND, OHIO 45157 VOL 293 PG 266 PARCEL-ID 32-070-0300.000	-00-00 11 HIGHLAND PARK BLOCK E 0000.00A	RES USE CODE	500								
HUFFMAN, ROY JR. & HELEN P.O. BOX 1818 HUNTINGTON, WV. 25719 VOL 305 PG 147 PARCEL-ID 32-070-0400.000	-00-00 12 HIGHLAND PARK BLOCK E 0000.00A	RES USE CODE	500								
IRVIN, KYLE C. RT. 1 BOX 60 MARLINTON, W.V. 24954 PARCEL-ID 32-070-0600.000	-00-00 1 HIGHLAND PARK BLOCK F 0000.00A	RES USE CODE	500								
MCCOY, MILFORD & NELLIE B. 4007 7TH AVE. PARKERSBURG, W.VA. 26101-000 VOL 293 PG 608 PARCEL-ID 32-070-0700.000	-00-00 2 HIGHLAND PARK BLOCK F 0000.00A	RES USE CODE	500								
HENSLEY, ROBERT J. 38 TWP RD 1393 PROCTORVILLE, OHIO 45669 VOL 606 PG 388 PARCEL-ID 32-070-0800.000	-00-00 3 HIGHLAND PARK BLOCK F 0000.00A	RES USE CODE	510								
TRI CITY DEVELOPEMENT CORP. PROCTOR VILLE, OHIO PARCEL-ID 32-070-0900.000	-00-00 4 HIGHLAND PARK BLOCK F 0000.00A	RES USE CODE	500								
MEADOWS, WALTER G. & NELLA M. RT. 2 BOX 135 BLUEFIELD, W. VA. 24701-000 VOL 283 PG 658 PARCEL-ID 32-070-1000.000	-00-00 5 HIGHLAND PARK BLOCK F 0000.00A	RES USE CODE	500								
ANSELL, TIMOTHY E. P.O. BOX 671 PROCTORVILLE, OHIO 45669 VOL 566 PAGE 393 PARCEL-ID 32-070-1100.000	-00-00 6 HIGHLAND PARK BLOCK F 0000.00A	RES USE CODE	500								
HENSLEY, ARVIE AND JOYCE A. RT. 1, BOX 451	-00-00 7 HIGHLAND PARK BLOCK F										

TAX RATE 10.90
A/R RED FACTOR 10.5745
OTH RED FACTOR 10.5458

LAWRENCE
TAX DISTRICT

GENERAL TAX LIST AND DUPLICATE OF REAL AND PUBLIC UTILITY PROPERTY
COUNTY REAL ESTATE TAXES AND SPECIAL ASSESSMENTS
32-WINDSOR TWP-SYMMES VALLEY S.D.

12/29/00

TAX YEAR 2000
INTEREST RATE
PAGE NO 6166

OWNER'S NAME MAILING ADDRESS	DESCRIPTION			TAXES CHARGED	DECEMBER TAXES	PENALTY	JUNE TAXES	PENALTY	TOTAL DELINQUENT	C. D. DATE	MEMO
	LAND	IMPROVEMENTS	TOTAL VALUE								
PROCTORVILLE, OHIO 45669 VOL 486 PG 155 PARCEL-ID 32-070-1200.000	0000.00A	RES USE CODE	540								
CHILDERS, DENNIS & TERESA 33 TWP RD 1323 PROCTORVILLE, OHIO 45669 OR 39 PG 699 PARCEL-ID 32-070-1300.000	-00-00 8 HIGHLAND PARK BLOCK F 0000.00A	RES USE CODE	500								
12-06-99 TRNSF FROM 32-070-1300.000 10-11-00 37.86	CREMEANS, KENNETH M. &										
CREMEANS, KENNETH M. & KAREN SUE C/O DENNIS & TERESA CHILDERS 33 TWP RD 1323 PROCTORVILLE, OHIO 45669 VOL 453 PG 199 PARCEL-ID 32-070-1300.000	-00-00 8 HIGHLAND PARK BLOCK F 0000.00A	RES USE CODE	500								
12-06-99 TRNSF TO 32-070-1300.000	CHILDERS, DENNIS & TERESA										
CHILDERS, DENNIS & TERESA 33 TWP RD 1322 PROCTORVILLE, OH 45669 OR 17 PG 696 PARCEL-ID 32-070-1400.000	-00-00 9 HIGHLAND PARK BLOCK F 0000.00A	RES USE CODE	510								
10-11-00 518.91	1,350 13,030 14,380 HOMESITE VALUE LISTED BELOW 1,350 13,030 14,380										
CHILDERS, DENNIS & TERESA 33 TWP RD 1322 PROCTORVILLE, OHIO 45669 OR 17 PG 696 PARCEL-ID 32-070-1500.000	-00-00 10 HIGHLAND PARK BLOCK F 0000.00A	RES USE CODE	500								
10-11-00 36.01	970 00 970										
TRUESLEY, JAMES F. JR & HELEN 311 1ST AVE. RIPLEY, W. VA. VOL 295 PG 404 PARCEL-ID 32-070-1600.000	-00-00 11 HIGHLAND PARK BLOCK F 0000.00A	RES USE CODE	500								
ROBINSON, STANLEY A. & LIDA RU RT. 1 BOX 414A EWING, KY. 41039 VOL 308 PG 90 PARCEL-ID 32-070-1700.000	-00-00 12 HIGHLAND PARK BLOCK F 0000.00A	RES USE CODE	500								
ZAKRZEWSKI, SZCZEPAN "Ed" 910 BANKER RD FORT ATKINSON, WI 53538 VOL 621 PG 32 PARCEL-ID 32-071-0100.000	-00-00 1 HIGHLAND PARK BLOCK G 0000.00A	RES USE CODE	500								

OWNER'S NAME MAILING ADDRESS	DESCRIPTION			TAXES CHARGED	DECEMBER TAXES	PENALTY	JUNE TAXES	PENALTY	TOTAL DELINQUENT	C. D. DATE	MEMO
	LAND	IMPROVEMENTS	TOTAL VALUE								
TRI CITY DEVELOPEMENT COR. PROCTORVILLE, OHIO VOL 273 PG 466 PARCEL-ID 32-071-0200.000	-00-00 BLOCK G 0000.00A 270	2 HIGHLAND PARK RES USE CODE 00	500								
WILLIAMS, ANNA DEAN 6014A CLEVELANDTOWN RD. BOONEBORO, MD. 21713 VOL 533 PG 103 PARCEL-ID 32-071-0300.000	-00-00 BLOCK G 0000.00A 280	3 HIGHLAND PARK RES USE CODE 00	500								
WILLIAMS, ANNA DEAN 6014A CLEVELANDTOWN RD. BOONEBORO, MD. 21713 VOL 533 PG 103 PARCEL-ID 32-071-0400.000	-00-00 BLOCK G 0000.00A 260	4 HIGHLAND PARK RES USE CODE 00	500								
ZAKRZEWSKI, SZCZEPAN "ED" 910 BANKER RD FORT ATKINSON, WI 53538 VOL 621 PG 32 PARCEL-ID 32-071-0500.000	-00-00 BLOCK G 0000.00A 120	5 HIGHLAND PARK RES USE CODE 00	500								
PRESTON, EUNICE K. VOL 546 PG 182 PARCEL-ID 32-071-0600.000	-00-00 BLOCK G 0000.00A 250	6 HIGHLAND PARK RES USE CODE 00	500								
STEELE, ADA ETHEL DO NOT MAIL PARCEL-ID 32-071-0700.000	-00-00 BLOCK G 0000.00A 250	7 HIGHLAND PARK RES USE CODE 00	500								
CRIST, ROBERT L. & BARBARA 456 S. WAVERLY RD. EATON RAPIDS, MICH. 48827-000 VOL 383 PG 84 PARCEL-ID 32-071-0800.000	-00-00 BLOCK G 0000.00A 310	8 HIGHLAND PARK RES USE CODE 00	500								
MORRIS, CARL R. P.O. BOX 238 GRANTSVILLE, W. VA. 26147-000 VOL 494 PG 718 PARCEL-ID 32-071-0900.000	-00-00 BLOCK G 0000.00A 310	9 HIGHLAND PARK RES USE CODE 00	500								
BRAKE, LORRAINE 333 E. NOTTINGHAM RD DAYTON, OHIO 45405 OR 29 PG 626/628 PARCEL-ID 32-071-1000.000	-00-00 BLOCK G 0000.00A 320	10 HIGHLAND PARK RES USE CODE 00	500								

OWNER'S NAME MAILING ADDRESS	DESCRIPTION			TAXES CHARGED	DECEMBER TAXES	PENALTY	JUNE TAXES	PENALTY	TOTAL DELINQUENT	C. D. DATE	MEMO
	LAND	IMPROVEMENTS	TOTAL VALUE								
SNYDER, CHARLES H. & TRENE F. GENERAL DELIVERY ASBURY, W. VA. 24916 VOL 289 PG 616 PARCEL-ID 32-071-1100.000	-00-00 11 BLOCK G 0000.00A	HIGHLAND PARK RES USE CODE	500 240								
ALLEN, ORVILLE M. & SYLVIA E. BOX 166, BAKERS FORK CHARLESTON, WV 25311 VOL 293 PG 213 PARCEL-ID 32-071-1200.000	-00-00 12 BLOCK G 0000.00A	HIGHLAND PARK RES USE CODE	500 320								
HATFIELD, JOHN S. & GATHA 117 WYETH WAY HOCKESSIN, DE 19707-121 VOL 292 PG 676 PARCEL-ID 32-071-1300.000	-00-00 13 BLOCK G 0000.00A	HIGHLAND PARK RES USE CODE	500 300								
MULLET, WESLEY & JOANNA 141 BARLOW RD PATRIOT, OHIO 45658 VOL 575 PG 514 PARCEL-ID 32-071-1400.000	-00-00 14 BLOCK G 0000.00A	HIGHLAND PARK RES USE CODE	500 430								
TRI CITY DEVELOPEMENT COR. PROCTORVILLE, OHIO PARCEL-ID 32-071-1500.000	-00-00 15 BLOCK G 0000.00A	HIGHLAND PARK RES USE CODE	500 320								
ZAKRZEWSKI, SZCZEPAN "ED" 910 BANKER RD. FORT ATKINSON, WI 53538 VOL 621 PG 32 PARCEL-ID 32-071-1600.000	-00-00 16 BLOCK G 0000.00A	HIGHLAND PARK RES USE CODE	500 130								
ZAKRZEWSKI, SZCZEPAN "ED" 910 BANKER RD. FORT ATKINSON, WI 53538 VOL 621 PG 32 PARCEL-ID 32-071-1700.000	-00-00 17 BLOCK G 0000.00A	HIGHLAND PARK RES USE CODE	500 130								
DILLON, CAROLYN J. C/O JOHNNIE PARSONS 57 TWP RD 1321 PROCTORVILLE, OHIO 45669 VOL 437 PG 492 PARCEL-ID 32-071-1800.000	-00-00 18 BLOCK G 0000.00A	HIGHLAND PARK RES USE CODE	500 260	4/28/01 Johnnie R. & Carrie L. Parsons							
11-22-00 20.07 DILLON, CAROLYN J. C/O JOHNNIE PARSONS 32-072-0100	-00-00 19 BLOCK G	HIGHLAND PARK		Same							

[illegible][illegible]

TAX RATE 10.5745
A/R RED FACTOR 10.5458
OTH RED FACTOR 10.5458

LAWRENCE
TAX DISTRICT

GENERAL TAX LIST AND DUPLICATE OF REAL AND PUBLIC UTILITY PROPERTY
COUNTY REAL ESTATE TAXES AND SPECIAL ASSESSMENTS
32-WINDSOR TWP-SYMMES VALLEY S.D.

TAX YEAR 2000
INTEREST RATE
PAGE NO 6171

12/29/00

OWNER'S NAME MAILING ADDRESS	DESCRIPTION			TAXES CHARGED	DECEMBER TAXES	PENALTY	JUNE TAXES	PENALTY	TOTAL DELINQUENT	C. D. DATE	MEMO
	LAND	IMPROVEMENTS	TOTAL VALUE								
PARKERSBURG, W. VA. VOL 280 PG 331 PARCEL-ID 32-072-1100.000	0000.00A	RES USE CODE 500 980 00	980								
RUNYON, HENRY JR & SANDRA L. 38 TOWNSHIP RD 1321 PROCTORVILLE, OHIO 45669 OR 62 PG 215 PARCEL-ID 32-072-1200.000	00-00 9 HIGHLAND PARK BLOCK H LESS N 1/2	RES USE CODE 500 470 00	470								
07-12-00 TRNSF FROM 32-072-1200.000	POWERS, JERRY										
POWERS, JERRY 38 TOWNSHIP RD 1321 PROCTORVILLE, OHIO 45669 VOL 575 PG 210 PARCEL-ID 32-072-1200.000	00-00 9 HIGHLAND PARK BLOCK H LESS N 1/2	RES USE CODE 500 00 00	00								
07-12-00 TRNSF TO 32-072-1200.000	RUNYON, HENRY JR & SANDRA										
FOWLER, BETTY 750 TWP RD 37 SCOTTOWN, OH 45678 OR 60 PG 782 PARCEL-ID 32-072-1200.001	00-00 N 1/2 LOT 9 HIGHLAND PAR K BLOCK H	RES USE CODE 500 220 00	220								
06-28-00 TRNSF FROM 32-072-1200.001	WATSON, JAMES D. & ALICIA										
WATSON, JAMES D. & ALICIA DAWN 20 TWP RD 1321 PROCTORVILLE, OHIO 45669 OR 4 PG 124 PARCEL-ID 32-072-1200.001	00-00 N 1/2 LOT 9 HIGHLAND PAR K BLOCK H	RES USE CODE 500 00 00	00								
06-28-00 TRNSF TO 32-072-1200.001	FOWLER, BETTY										
KAZEE, JESSIE P. 2688 MASHFORK RD SALYERSVILLE, KY 41465 VOL 303 PG 477 PARCEL-ID 32-072-1300.000	-00-00 10 HIGHLAND PARK BLOCK H	RES USE CODE 500 950 00	950								
HALL, DOTTIE & MARY LOU VARNEY RT. 1, BOX 180 DELBARTON, W. VA. 25670 PARCEL-ID 32-072-1400.000	-00-00 11 HIGHLAND PARK BLOCK H	RES USE CODE 500 970 00	970								
BLANKENSHIP, REECE L. & LEONA 5536 UPPER HEATH CREEK BARBOURSVILLE, W.VA 25504-000 VOL 298 PG 52 PARCEL-ID 32-072-1500.000	-00-00 12 HIGHLAND PARK BLOCK H	RES USE CODE 500 1,000 00	1,000								

TAX RATE 10.5745
A/R RED FACTOR 10.5458
OTH RED FACTOR 10.5458

LAWRENCE
TAX DISTRICT

GENERAL TAX LIST AND DUPLICATE OF REAL AND PUBLIC UTILITY PROPERTY
COUNTY REAL ESTATE TAXES AND SPECIAL ASSESSMENTS
32-WINDSOR TWP-SYMMES VALLEY S.D.

TAX YEAR 2000
INTEREST RATE
PAGE NO 6172

12/29/00

OWNER'S NAME MAILING ADDRESS	DESCRIPTION			TAXES CHARGED	DECEMBER TAXES	PENALTY	JUNE TAXES	PENALTY	TOTAL DELINQUENT	C. D. DATE	MEMO
	LAND	IMPROVEMENTS	TOTAL VALUE								
THOMPSON, BROOKLYN DALE AND BARBARA J 215 TWP. RD. 1301 CHESAPEAKE, OHIO 45619 VOL 534 PG 752 PARCEL-ID 32-072-1700.000	-00-00 1 HIGHLAND PARK BLOCK I	RES USE CODE 500 1,260 00	1,260	AF							Barbara J. AKA Barbara Joyce Thompson 1-16-02
MONEY, KAREN S. BARNETT 321 SUGARTREE RD. PINEY FLATS, TN. 37686-000 VOL 473 PG 794 PARCEL-ID 32-072-1800.000	-00-00 2 HIGHLAND PARK BLOCK I	RES USE CODE 500 1,100 00	1,100								
TRI CITY DEVELOPMENT CORP. RT. 1, BOX 286 PROCTORVILLE, OHIO VOL 273 PG 466 PARCEL-ID 32-073-0100.000	-00-00 3 HIGHLAND PARK BLOCK I	RES USE CODE 500 1,090 00	1,090								
REED, NELLIE & SEXTON, ELLA WRONG ADDRESS VOL 276 PG 325 PARCEL-ID 32-073-0200.000	-00-00 4 HIGHLAND PARK BLOCK I	RES USE CODE 500 1,060 00	1,060								
MORRIS, GERALD E. & RUTH E. 33313 SIDE HILL RD. RUTLAND, OHIO 45775 PARCEL-ID 32-073-0300.000	-00-00 5 HIGHLAND PARK BLOCK I	RES USE CODE 500 1,110 00	1,110								
MARCUM, AUXIER L. & BEULAH K. 106 BEUBRING ST LAVALETTE, W.VA. 25535 VOL 304 PG 300 PARCEL-ID 32-073-0400.000	-00-00 6 HIGHLAND PARK BLOCK I	RES USE CODE 500 990 00	990								
WILCOX, GARY D. & GERALDINE 3158 OAKLAND FLATROCK RD. OAKLAND, KY. 42159-000 VOL 293 PG 559 PARCEL-ID 32-073-0500.000	-00-00 7 HIGHLAND PARK BLOCK I	RES USE CODE 500 970 00	970								
STONE, JOHN & VIRGINIA DOES NOT WANT TO PAY ANYMORE VOL 301 PG 485 PARCEL-ID 32-073-0600.000	-00-00 8 HIGHLAND PARK BLOCK I	RES USE CODE 500 1,000 00	1,000								
JUSTICE, KENNETH DARRELL 10423 LAWYERS RD. VIENNA, VA. 22181 VOL 380 PG 251 PARCEL-ID 32-073-0700.000	-00-00 9 HIGHLAND PARK BLOCK I	RES USE CODE 500 640 00	640								

OWNER'S NAME MAILING ADDRESS		DESCRIPTION			TAXES CHARGED	DECEMBER TAXES	PENALTY	JUNE TAXES	PENALTY	TOTAL DELINQUENT	C. D. DATE	MEMO
		LAND	IMPROVEMENTS	TOTAL VALUE								
POWERS, EDITH M. 162 CO RD 401 PROCTORVILLE, OHIO 45669-884 OR 23 PG 73 PARCEL-ID 32-073-0300.000		-00-00 10 HIGHLAND PARK BLOCK I 0000.00A	RES USE CODE	500	10/24/01							
		770	00	770	Leonard + Teresa Church							
POWERS, EDITH M. 162 CO RD 401 PROCTORVILLE, OHIO 45669-884 OR 23 PG 73 PARCEL-ID 32-073-0900.000		-00-00 11 HIGHLAND PARK BLOCK I 0000.00A	RES USE CODE	545	Same							
		610	800	1,410								
		610	620	1,230								
POWERS, EDITH M. 162 CO RD 401 PROCTORVILLE, OHIO 45669-884 OR 23 PG 73 PARCEL-ID 32-073-1000.000		-00-00 12 HIGHLAND PARK BLOCK I 0000.00A	RES USE CODE	500	Same							
		510	00	510								
POWERS, EDITH M. 162 CO RD 401 PROCTORVILLE, OHIO 45669-884 OR 23 PG 73 PARCEL-ID 32-073-1100.000		-00-00 13 HIGHLAND PARK BLOCK I 0000.00A	RES USE CODE	500	Same							
		540	00	540								
WATSON, BURNIE E. 473 CO RD 72 CROWN CITY, OHIO 45623 VOL 629 PG 638 PARCEL-ID 32-073-1200.000		-00-00 14 HIGHLAND PARK BLOCK I 0000.00A	RES USE CODE	500								
		600	00	600								
WATSON, BURNIE E. 473 CO RD 72 CROWN CITY, OHIO 45623 VOL 629 PG 638 PARCEL-ID 32-073-1300.000		-00-00 15 HIGHLAND PARK BLOCK I 0000.00A	RES USE CODE	500								
		860	00	860								
WATSON, BURNIE E. 473 CO RD 72 CROWN CITY, OHIO 45623 VOL 629 PG 638 PARCEL-ID 32-073-1400.000		-00-00 16 HIGHLAND PARK BLOCK I 0000.00A	RES USE CODE	500								
		1,090	00	1,090								
WATSON, BURNIE E. 473 CO. RD. 72 CROWN CITY, OHIO 45623 VOL 629 PG 638 PARCEL-ID 32-073-1500.000		-00-00 17 HIGHLAND PARK BLOCK I 0000.00A	RES USE CODE	500								
		760	00	760								
POWERS, ARNOLD KEITH P.O. BOX 129 PROCTORVILLE, OHIO 45669 VOL 597 PG 76		-00-00 18 HIGHLAND PARK BLOCK I 0000.00A	RES USE CODE	500								

[illegible]

[illegible][illegible]

TAX RATE 10.90
A/R RED FACTOR 10.5745
OTH RED FACTOR 10.5458

LAWRENCE
TAX DISTRICT

GENERAL TAX LIST AND DUPLICATE OF REAL AND PUBLIC UTILITY PROPERTY
COUNTY REAL ESTATE TAXES AND SPECIAL ASSESSMENTS
32-WINDSOR TWP-SYMMES VALLEY S.D.

TAX YEAR 2000
INTEREST RATE
PAGE NO 6177

12/29/00

OWNER'S NAME MAILING ADDRESS	DESCRIPTION			TAXES CHARGED	DECEMBER TAXES	PENALTY	JUNE TAXES	PENALTY	TOTAL DELINQUENT	C. D. DATE	MEMO
	LAND	IMPROVEMENTS	TOTAL VALUE								
910 BANKER RD FORT ATKINSON, WI 53538 VOL 621 PG 32 PARCEL-ID 32-075-0800.000	BLOCK K 0000.00A	RES USE CODE 500	160 00 160								
ZAKRZEWSKI, SZCZEPAN "ED" 910 BANKER RD FORT ATKINSON, WI 53538 VOL 621 PG 32 PARCEL-ID 32-075-0900.000	-00-00 7 HIGHLAND PARK BLOCK K 0000.00A	RES USE CODE 500	160 00 160								
ZAKRZEWSKI, SZCZEPAN "ED" 910 BANKER RD FORT ATKINSON, WI 53538 VOL 621 PG 32 PARCEL-ID 32-075-1000.000	-00-00 8 HIGHLAND PARK BLOCK K 0000.00A	RES USE CODE 500	160 00 160								
ZAKRZEWSKI, SZCZEPAN "ED" 910 BANKER RD FORT ATKINSON, WI 53538 VOL 621 PG 32 PARCEL-ID 32-075-1100.000	-00-00 9 HIGHLAND PARK BLOCK K 0000.00A	RES USE CODE 500	160 00 160								
ZAKRZEWSKI, SZCZEPAN "ED" 910 BANKER RD FORT ATKINSON, WI 53538 VOL 621 PG 32 PARCEL-ID 32-075-1200.000	-00-00 10 HIGHLAND PARK BLOCK K 0000.00A	RES USE CODE 500	150 00 150								
ZAKRZEWSKI, SZCZEPAN "ED" 910 BANKER RD FORT ATKINSON, WI 53538 VOL 621 PG 32 PARCEL-ID 32-075-1300.000	-00-00 11 HIGHLAND PARK BLOCK K 0000.00A	RES USE CODE 500	170 00 170								
ZAKRZEWSKI, SZCZEPAN "ED" 910 BANKER RD FORT ATKINSON, WI 53538 VOL 621 PG 32 PARCEL-ID 32-075-1400.000	-00-00 12 HIGHLAND PARK BLOCK K 0000.00A	RES USE CODE 500	170 00 170								
ZAKRZEWSKI, SZCZEPAN "ED" 910 BANKER RD FORT ATKINSON, WI 53538 VOL 621 PG 32 PARCEL-ID 32-075-1500.000	-00-00 13 HIGHLAND PARK BLOCK K 0000.00A	RES USE CODE 500	170 00 170								
ZAKRZEWSKI, SZCZEPAN "ED" 910 BANKER RD FORT ATKINSON, WI 53538 VOL 621 PG 32 PARCEL-ID 32-075-1600.000	-00-00 14 HIGHLAND PARK BLOCK K 0000.00A	RES USE CODE 500	130 00 130								

TAX RATE 10.90
A/R RED FACTOR 10.5745
OTH RED FACTOR 10.5458

LAWRENCE
TAX DISTRICT

GENERAL TAX LIST AND DUPLICATE OF REAL AND PUBLIC UTILITY PROPERTY
COUNTY REAL ESTATE TAXES AND SPECIAL ASSESSMENTS
32-WINDSOR TWP-SYMMES VALLEY S.D.

12/29/00

TAX YEAR 2000
INTEREST RATE
PAGE NO 6178

OWNER'S NAME MAILING ADDRESS	DESCRIPTION			TAXES CHARGED	DECEMBER TAXES	PENALTY	JUNE TAXES	PENALTY	TOTAL DELINQUENT	C. D. DATE	MEMO
	LAND	IMPROVEMENTS	TOTAL VALUE								
ZAKRZEWSKI, SZCZEPAN "ED" 910 BANKER RD FORT ATKINSON, WI 53538 VOL 621 PG 32 PARCEL-ID 32-075-1700.000	-00-00 15 HIGHLAND PARK BLOCK K 0000.00A	RES USE CODE 500	130 00 130								
ZAKRZEWSKI, SZCZEPAN "ED" 910 BANKER RD FORT ATKINSON, WI 53538 VOL 495 PG 292 PARCEL-ID 32-075-1800.000	-00-00 16 HIGHLAND PARK BLOCK K 0000.00A	RES USE CODE 500	130 00 130								
ZAKRZEWSKI, SZCZEPAN "ED" 910 BANKER RD FORT ATKINSON, WI 53538 VOL 621 PG 32 PARCEL-ID 32-076-0100.000	-00-00 17 HIGHLAND PARK BLOCK K 0000.00A	RES USE CODE 500	120 00 120								
ZAKRZEWSKI, SZCZEPAN "ED" 910 BANKER RD FORT ATKINSON, WI 53538 VOL 621 PG 32 PARCEL-ID 32-076-0200.000	-00-00 18 HIGHLAND PARK BLOCK K 0000.00A	RES USE CODE 500	100 00 100								
ZAKRZEWSKI, SZCZEPAN "ED" 910 BANKER RD FORT ATKINSON, WI 53538 VOL 621 PG 32 PARCEL-ID 32-076-0300.000	-00-00 19 HIGHLAND PARK BLOCK K 0000.00A	RES USE CODE 500	90 00 90								
ZAKRZEWSKI, SZCZEPAN "ED" 910 BANKER RD FORT ATKINSON, WI 53538 VOL 621 PG 32 PARCEL-ID 32-076-0400.000	-00-00 20 HIGHLAND PARK BLOCK K 0000.00A	RES USE CODE 500	140 00 140								
ZAKRZEWSKI, SZCZEPAN "ED" 910 BANKER RD FORT ATKINSON, WI 53538 VOL 621 PG 32 PARCEL-ID 32-076-0500.000	-00-00 21 HIGHLAND PARK BLOCK K 0000.00A	RES USE CODE 500	140 00 140								
ZAKRZEWSKI, SZCZEPAN "ED" 910 BANKER RD FORT ATKINSON, WI 53538 VOL 621 PG 32 PARCEL-ID 32-076-0600.000	-00-00 22 HIGHLAND PARK BLOCK K 0000.00A	RES USE CODE 500	240 00 240								
ZAKRZEWSKI, SZCZEPAN "ED" 910 BANKER RD FORT ATKINSON, WI 53538 VOL 621 PG 32 PARCEL-ID 32-076-0700.000	-00-00 23 HIGHLAND PARK BLOCK K 0000.00A	RES USE CODE 500	180 00 180								

TAX RATE 10.5745
A/R RED FACTOR 10.5458
OTH RED FACTOR 10.5458

LAWRENCE
TAX DISTRICT

GENERAL TAX LIST AND DUPLICATE OF REAL AND PUBLIC UTILITY PROPERTY
COUNTY REAL ESTATE TAXES AND SPECIAL ASSESSMENTS
32-WINDSOR TWP-SYMMES VALLEY S.D.

TAX YEAR 2000
INTEREST RATE
PAGE NO 6179

OWNER'S NAME MAILING ADDRESS	DESCRIPTION			TAXES CHARGED	DECEMBER TAXES	PENALTY	JUNE TAXES	PENALTY	TOTAL DELINQUENT	C. D. DATE	MEMO
	LAND	IMPROVEMENTS	TOTAL VALUE								
ZAKRZEWSKI, SZCZEPAN "ED" 910 BANKER RD. FORT ATKINSON, WI 53538 VOL 621 PG 32 PARCEL-ID 32-076-0800.000	-00-00 24 HIGHLAND PARK BLOCK K 0000.00A	RES USE CODE 500	180 00 180								
ZAKRZEWSKI, SZCZEPAN "ED" 910 BANKER RD. FORT ATKINSON, WI 53538 VOL 621 PG 32 PARCEL-ID 32-076-0900.000	-00-00 25 HIGHLAND PARK BLOCK K 0000.00A	RES USE CODE 500	160 00 160								
RADABAUGH, ROBERT L. & ROSE MA RT 3 BOX 87 B WASHINGTON, WV 26181 VOL 290 PG 165 PARCEL-ID 32-076-1000.000	-00-00 26 HIGHLAND PARK BLOCK K 0000.00A	RES USE CODE 500	300 00 300								
RIGGS, LEONARD C. & JASON LEO RT. 1 BOX 228 GENOA, W. V. 25517 VOL 459 PG 481 PARCEL-ID 32-076-1100.000	-00-00 27 HIGHLAND PARK BLOCK K 0000.00A	RES USE CODE 500	340 00 340								
ASHBAUGH, WILFORD, EDITH & LIN 5025 MARIETTA RD. S.W. JUNCTION CITY, OHIO 43748-972 PARCEL-ID 32-076-1200.000	-00-00 28 HIGHLAND PARK BLOCK K 0000.00A	RES USE CODE 500	340 00 340								
TRI CITY DEVELOPMENT CORP. PROCTORVILLE, OHIO VOL 273 PG 466 PARCEL-ID 32-076-1300.000	-00-00 29 HIGHLAND PARK BLOCK K 0000.00A	RES USE CODE 500	340 00 340								
TRI CITY DEVELOPEMENT CORP. PROCTORVILLE, OHIO VOL 273 PG 466 PARCEL-ID 32-076-1400.000	-00-00 30 HIGHLAND PARK BLOCK K 0000.00A	RES USE CODE 500	340 00 340								
MCDONALD, WILLIAM PAUL JR. & A RR. 1, BOX 168B LOST CREEK, WV 26385 PARCEL-ID 32-076-1500.000	-00-00 31 HIGHLAND PARK BLOCK K 0000.00A	RES USE CODE 500	340 00 340								
ZAKRZEWSKI, SZCZEPAN "ED" 910 BANKER RD FORT ATKINSON, WI 53538 VOL 621 PG 32 PARCEL-ID 32-076-1600.000	-00-00 32 HIGHLAND PARK BLOCK K 0000.00A	RES USE CODE 500	170 00 170								

TAX RATE 10.5745
A/R RED FACTOR 10.5458
OTH RED FACTOR 10.5458

LAWRENCE
TAX DISTRICT

GENERAL TAX LIST AND DUPLICATE OF REAL AND PUBLIC UTILITY PROPERTY
COUNTY REAL ESTATE TAXES AND SPECIAL ASSESSMENTS
32-WINDSOR TWP-SYMMES VALLEY S.D.

TAX YEAR 2000
INTEREST RATE
PAGE NO 6180

OWNER'S NAME MAILING ADDRESS	DESCRIPTION			TAXES CHARGED	DECEMBER TAXES	PENALTY	JUNE TAXES	PENALTY	TOTAL DELINQUENT	C. D. DATE	MEMO
	LAND	IMPROVEMENTS	TOTAL VALUE								
ZAKRZEWSKI, SZCZEPAN "ED" 910 BANKER RD FORT ATKINSON, WI 53538 VOL 621 PG 32 PARCEL-ID 32-076-1700.000	-00-00 33 HIGHLAND PARK BLOCK K 0000.00A	RES USE CODE 500	170 00 170								
GALVIN, ELIZABETH B. DON'T BILL OWNER VOL 313 PG 342 PARCEL-ID 32-076-1800.000	-00-00 34 HIGHLAND PARK BLOCK K 0000.00A	RES USE CODE 500	340 00 340								
GILL, VERDA C/O VERDA R. DAVIS RT. 2, BOX 675 PT. PLEASANT, W.VA. 25550 VOL 295 PG 340 PARCEL-ID 32-077-0100.000	-00-00 35 HIGHLAND PARK BLOCK K 0000.00A	RES USE CODE 500	340 00 340								
HAGER, VICY MRS. RT. 1 BOX 260 ALKOL, W. VA. VOL 293 PG 185 PARCEL-ID 32-077-0200.000	-00-00 36 HIGHLAND PARK BLOCK K 0000.00A	RES USE CODE 500	340 00 340								
DILLON, ALVA R. & JANET S. P.O. BOX 142 PROCTORVILLE, OHIO 45669 VOL 395 PG 586 PARCEL-ID 32-077-0300.000	-00-00 37 HIGHLAND PARK BLOCK K 0000.00A	RES USE CODE 500	400 00 400								
TRI CITY DEVELOPEMENT CORP. PROCTORVILLE, OHIO VOL 273 PG 466 PARCEL-ID 32-077-0400.000	-00-00 38 HIGHLAND PARK BLOCK K 0000.00A	RES USE CODE 500	390 00 390								
TRI CITY DEVELOPEMENT CORP. PROCTORVILLE, OHIO VOL 273 PG 466 PARCEL-ID 32-077-0500.000	-00-00 39 HIGHLAND PARK BLOCK K 0000.00A	RES USE CODE 500	370 00 370								
HAYES, NORMAN I. & ZADA B. 1920 A LINTON LAKE DR. DELRAY BEACH, FL. 33445 VOL 301 PG 483 PARCEL-ID 32-077-0600.000	-00-00 40 HIGHLAND PARK BLOCK K 0000.00A	RES USE CODE 500	360 00 360								
GEORGE, EARL A. & GEORGIA 884 GEORGE ROAD BIDWELL, OHIO 45614-000 VOL 287 PG 673	-00-00 41 HIGHLAND PARK BLOCK K 0000.00A	RES USE CODE 500									

CT Georgia George 8-27-01

32-077-0700

OWNER'S NAME MAILING ADDRESS	DESCRIPTION			TAXES CHARGED	DECEMBER TAXES	PENALTY	JUNE TAXES	PENALTY	TOTAL DELINQUENT	C. D. DATE	MEMO
	LAND	IMPROVEMENTS	TOTAL VALUE								
PARCEL-ID 32-077-0700.000	340	00	340								
GRIFFITH, JACOB & LEOLA BOX 107 ELLENBORO, W. VA. VOL 303 PG 506	-00-00 42 HIGHLAND PARK BLOCK K 0000.00A	RES USE CODE	500								
PARCEL-ID 32-077-0800.000	330	00	330								
TRI CITY DEVELOPEMENT CORP. PROCTORVILLE, OHIO VOL 273 PG 466	-00-00 43 HIGHLAND PARK BLOCK K 0000.00A	RES USE CODE	500								
PARCEL-ID 32-077-0900.000	300	00	300								
ZAKRZEWSKI, SZCZEPAN "ED" 910 BANKER RD FORT ATKINSON, WI 53538 VOL 621 PG 32	-00-00 1 HIGHLAND PARK BLOCK L SE PT. 0000.00A	RES USE CODE	500								
PARCEL-ID 32-077-1100.000	30	00	30								
ZAKRZEWSKI, SZCZEPAN "ED" 910 BANKER RD FORT ATKINSON, WI 53538 VOL 621 PG 32	-00-00 1 HIGHLAND PARK BLOCK L ST. HY. EASE SARC. N 0 0000.00A	EXM USE CODE	610								
PARCEL-ID 32-077-1200.000	30	00	30								
ZAKRZEWSKI, SZCZEPAN "ED" 910 BANKER RD. FORT ATKINSON, WI 53538 VOL 621 PG 32	-00-00 2 HIGHLAND PARK BLOCK L 0000.00A	RES USE CODE	500								
PARCEL-ID 32-077-1300.000	230	00	230								
ZAKRZEWSKI, SZCZEPAN "ED" 910 BANKER FORT ATKINSON, WI 53538 VOL 621 PG 32	-00-00 3 HIGHLAND PARK BLOCK L 0000.00A	RES USE CODE	500								
PARCEL-ID 32-077-1400.000	250	00	250								
ZAKRZEWSKI, SZCZEPAN "ED" 910 BANKER RD FORT ATKINSON, WI 53538 VOL 621 PG 32	-00-00 4 HIGHLAND PARK BLOCK L 0000.00A	RES USE CODE	500								
PARCEL-ID 32-077-1500.000	220	00	220								
ZAKRZEWSKI, SZCZEPAN "ED" 910 BANKER RD. FORT ATKINSON, WI 53538 VOL 621 PG 32	-00-00 5 HIGHLAND PARK BLOCK L 0000.00A	RES USE CODE	500								
PARCEL-ID 32-077-1600.000	240	00	240								
ZAKRZEWSKI, SZCZEPAN "ED" 910 BANKER RD. FORT ATKINSON, WI 53538	-00-00 6 HIGHLAND PARK BLOCK L 0000.00A	RES USE CODE	500								

[illegible]

TAX RATE 1.90
A/R RED FACTOR 10.5745
OTH RED FACTOR 10.5458

LAWRENCE
TAX DISTRICT

GENERAL TAX LIST AND DUPLICATE OF REAL AND PUBLIC UTILITY PROPERTY
COUNTY REAL ESTATE TAXES AND SPECIAL ASSESSMENTS
32-WINDSOR TWP-SYMMES VALLEY S.D.

TAX YEAR 2000
INTEREST RATE
PAGE NO 6183

12/29/00

OWNER'S NAME MAILING ADDRESS	DESCRIPTION			TAXES CHARGED	DECEMBER TAXES	PENALTY	JUNE TAXES	PENALTY	TOTAL DELINQUENT	C. D. DATE	MEMO
	LAND	IMPROVEMENTS	TOTAL VALUE								
P. O. BOX 398 WAYNE, W.VA. 25570 VOL 443 PG 809 PARCEL-ID 32-078-0800.000	BLOCK L 0000.00A	RES USE CODE 500	450 00 450								
REED, PAUL MICHAEL 794 GRANES RD. CHILLICOTHE, OH. 45601-8446 PARCEL-ID 32-078-0900.000	-00-00 16 HIGHLAND PARK BLOCK L PT. W. 0000.00A	RES USE CODE 500	220 00 220								
ROSENBERY, JUANITA K. & JACK C/O JUANITA KAY ALEXANDER POST HILL ROAD RT 1 BOX 1316 FACTORYVILLE, PA 18 18419 VOL 277 PG 96 PARCEL-ID 32-078-1000.000	-00-00 16 HIGHLAND PARK BLOCK L PT. E. 4 0000.00A	RES USE CODE 500	220 00 220								
TRI CITY DEVELOPEMENT CORP. PROCTORVILLE, OHIO VOL 273 PG 466 PARCEL-ID 32-078-1100.000	-00-00 17 HIGHLAND PARK BLOCK L 0000.00A	RES USE CODE 500	400 00 400								
FLUTY, LEE & GEORGIA RT. 5, BOX 5050 LOUISA, KY. 41230 PARCEL-ID 32-078-1200.000	-00-00 18 HIGHLAND PARK BLOCK L 0000.00A	RES USE CODE 500	400 00 400								
VENTO, WALTER J. & HELEN P.O. BOX 161 GLEN JEAN, W. VA. 25846 VOL 305 PG 88 PARCEL-ID 32-078-1300.000	-00-00 19 HIGHLAND PARK BLOCK L 0000.00A	RES USE CODE 500	360 00 360								
MARSHALL, RICHARD 1638 NORTH 2ND STREET IRONTON, OHIO 45638-000 VOL 453 PG 270 PARCEL-ID 32-078-1400.000	-00-00 20 HIGHLAND PARK BLOCK L 0000.00A	RES USE CODE 500	360 00 360								
MONGOLD, RICHARD L. & NOLA M. P.O. BOX 853 PETERSBURG, W. VA. 26847 VOL 274 PG 227 PARCEL-ID 32-078-1500.000	-00-00 21 HIGHLAND PARK BLOCK L LESS E. 0000.00A	RES USE CODE 500	270 00 270								
BARNETT, TRESSIE 4203 ROSE ST. MT. STERLING, KY. 40353 VOL 324 PG 210 PARCEL-ID 32-078-1600.000	-00-00 21 HIGHLAND PARK BLOCK L PT. E. 4 0000.00A	RES USE CODE 500	220 00 220								

TAX RATE 1.90
A/R RED FACTOR 10.5745
OTH RED FACTOR 10.5458

LAWRENCE
TAX DISTRICT

GENERAL TAX LIST AND DUPLICATE OF REAL AND PUBLIC UTILITY PROPERTY
COUNTY REAL ESTATE TAXES AND SPECIAL ASSESSMENTS
32-WINDSOR TWP-SYMMES VALLEY S.D.

12/29/00

TAX YEAR 2000
INTEREST RATE
PAGE NO 6184

OWNER'S NAME MAILING ADDRESS	DESCRIPTION			TAXES CHARGED	DECEMBER TAXES	PENALTY	JUNE TAXES	PENALTY	TOTAL DELINQUENT	C. D. DATE	MEMO
	LAND	IMPROVEMENTS	TOTAL VALUE								
EASTEP, CRAIG 8020 CASTLEROCK LANE WEST CHESTER, OHIO 45069 VOL 618 PG 392 PARCEL-ID 32-078-1700.000	-00-00 21 HIGHLAND PARK BLOCK L PT. E. 4 0000.00A	RES USE CODE 500	220 00 220								
TOLER, EZRA & JENNIE M. C/O VESTER TOLER BOX 455 CYCLONE, W.VA. 24827 VOL 274 PG 193 PARCEL-ID 32-078-1800.000	-00-00 22 HIGHLAND PARK BLOCK L 0000.00A	RES USE CODE 500	220 00 220								
GOBLE, DENNIS P.O. BOX 1052 HUNTINGTON, WV 25713 PARCEL-ID 32-079-0100.000	-00-00 23 HIGHLAND PARK BLOCK L PT. LES 5 0000.00A	RES USE CODE 500	220 00 220								
MCCANN, BERTIE LOU 310 NASHOBA AVE. COLUMBUS, OHIO 43223 VOL 514 PG 677 PARCEL-ID 32-079-0200.000	23 HIGHLAND PARK BLOCK L PT. E 69'	RES USE CODE 500	390 00 390								
ZAKRZEWSKI, SZCZEPAN "ED" 910 BANKER RD. FORT ATKINSON, WI 53538 VOL 621 PG 32 PARCEL-ID 32-079-0300.000	-00-00 24 HIGHLAND PARK BLOCK L 0000.00A	RES USE CODE 500	220 00 220								
ZAKRZEWSKI, SZCZEPAN "ED" 910 BANKER RD FORT ATKINSON, WI 53538 VOL 621 PG 32 PARCEL-ID 32-079-0400.000	-00-00 25 HIGHLAND PARK BLOCK L 0000.00A	RES USE CODE 500	220 00 220								
ZAKRZEWSKI, SZCZEPAN "ED" 910 BANKER RD FORT ATKINSON, WI 53538 VOL 621 PG 32 PARCEL-ID 32-079-0500.000	-00-00 26 HIGHLAND PARK BLOCK L 0000.00A	RES USE CODE 500	220 00 220								
ZAKRZEWSKI, SZCZEPAN "ED" 910 BANKER RD. FORT ATKINSON, WI 53538 VOL 621 PG 32 PARCEL-ID 32-079-0600.000	-00-00 27 HIGHLAND PARK BLOCK L 0000.00A	RES USE CODE 500	220 00 220								
MAYNARD, GLADYS M. 330 LEADBETTER RD. XENIA, OHIO 45385 VOL 274 PG 512 PARCEL-ID 32-079-0700.000	-00-00 28 HIGHLAND PARK BLOCK L 0000.00A	RES USE CODE 500	220 00 220								

[illegible][illegible]

[illegible][illegible]

TAX RATE 10.5745
A/R RED FACTOR 10.5458
OTH RED FACTOR 10.5458

LAWRENCE
TAX DISTRICT

GENERAL TAX LIST AND DUPLICATE OF REAL AND PUBLIC UTILITY PROPERTY
COUNTY REAL ESTATE TAXES AND SPECIAL ASSESSMENTS
32-WINDSOR TWP-SYMMES VALLEY S.D.

TAX YEAR 2000
INTEREST RATE
PAGE NO 6189

12/29/00

OWNER'S NAME MAILING ADDRESS	DESCRIPTION			TAXES CHARGED	DECEMBER TAXES	PENALTY	JUNE TAXES	PENALTY	TOTAL DELINQUENT	C. D. DATE	MEMO
	LAND	IMPROVEMENTS	TOTAL VALUE								
910 BANKER RD. FORT ATKINSON, WI 53538 VOL 621 PG 32 PARCEL-ID 32-081-0800.000	BLOCK M 0000.00A	RES USE CODE 500	160 00 160								
MCCALLISTER, MELVIN & APRIL 120 CO RD 408 PROCTORVILLE, OH 45669 VOL 593 PG 620 PARCEL-ID 32-081-0900.000	-00-00 16 HIGHLAND PARK BLOCK M 0000.00A	RES USE CODE 500	150 00 150								
MCCALLISTER, MELVIN & APRIL 120 CO RD 408 PROCTORVILLE, OH 45669 VOL 593 PG 620 PARCEL-ID 32-081-1000.000	-00-00 17 HIGHLAND PARK BLOCK M 0000.00A	RES USE CODE 500	250 00 250								
SANDERS, TERRY G. AND BOBBY J. MAYNARD 482 PVT RD 1664 CO RD 171 SCOTTOWN, OH 45678 PARCEL-ID 32-081-1200.000	16-02-26 NW LESS 71AC, 14.85AC & 18.97AC BAL=56.17 AGR USE CODE 120 AUV 3,410		00 3,410								
09-29-00 TRNSF FROM 32-081-1200.000 SANDERS, TERRY G.											
SANDERS, TERRY G. 5825 MORLEY WESTLAND, MI 48185 OR21 PG 616/620 PARCEL-ID 32-081-1200.000	16-02-26 NW LESS 71AC, 14.85AC & 18.97AC BAL=56.17 AGR USE CODE 120		00 00 00								
09-29-00 TRNSF TO 32-081-1200.000 SANDERS, TERRY G. AND BOB											
SANDERS, JERRY L. P.O. BOX 71 SCOTTOWN, OHIO 45678 OR21 PG 501 PARCEL-ID 32-081-1200.001	16-02-26 NW PT 14.85AC AGR USE CODE 120 AUV 2,610		00 2,610								
SANDERS, DANNY L. 457 PVT DR 1664 SCOTTOWN, OH 45678 OR21 PG 499 PARCEL-ID 32-081-1200.002	16-02-26 NW PT 18.98AC AGR USE CODE 120 AUV 2,720	1,170	3,890								
REED, ESTA L. 127 PVT RD 1664 SCOTTOWN, OHIO 45678 OR 33 PG 372 PARCEL-ID 32-081-1300.000	16-2-26 PT NW LESS 9.27 BAL 4. 78 RES USE CODE 510		2,640 24,570 27,210 HOMESITE VALUE LISTED BELOW 2,050 23,630 25,680								
BELL, THOMAS J. 85 COPPER GLEN DRIVE HUNTINGTON, W VA 25701 VOL 482 PG 777	16-2-26 PT NW E PT 9.27AC RES USE CODE 500		970 00 970								

TAX RATE 10.5745
A/R RED FACTOR 10.5458
OTH RED FACTOR 10.5458

LAWRENCE
TAX DISTRICT

GENERAL TAX LIST AND DUPLICATE OF REAL AND PUBLIC UTILITY PROPERTY
COUNTY REAL ESTATE TAXES AND SPECIAL ASSESSMENTS
32-WINDSOR TWP-SYMMES VALLEY S.D.

TAX YEAR 2000
INTEREST RATE
PAGE NO 6190

12/29/00

OWNER'S NAME MAILING ADDRESS	DESCRIPTION			TAXES CHARGED	DECEMBER TAXES	PENALTY	JUNE TAXES	PENALTY	TOTAL DELINQUENT	C. D. DATE	MEMO
	LAND	IMPROVEMENTS	TOTAL VALUE								
PARCEL-ID 32-081-1300.001											
SIMPKINS, NOAH W. JR. & ANITA 9 TWP RD. 1206 PROCTORVILLE, OHIO 45669 PARCEL-ID 32-081-1400.000	16-02-26 W PT. 0025.00A	AGR USE CODE 100	2,630 00 2,630								
ELLIS, ALFRED E. & SHIRLEY SPEARS P.O. BOX 633 PROCTORVILLE, OHIO 45669 VOL 610 PG 271 PARCEL-ID 32-081-1500.000	16-02-26 SW COR. SW 0001.00A	AGR USE CODE 100	110 00 110								
BELL, THOMAS J. 85 COPPER GLEN DRIVE HUNTINGTON, W VA 25701 VOL 482 PG 777 PARCEL-ID 32-081-1600.000	16-2-26 NE COR NW LESS 1.88 BA L 13.14 AC RES USE CODE 545		4,810 00 4,810								
STEVENS, RONNIE G. & MARIAN K. 2224 11TH. AVE. HUNTINGTON, W.VA. 25703 VOL 482 PG 525 PARCEL-ID 32-081-1600.001	16-02-26 PT NE COR NW (SEE SUR VEY-1982 DUPLICATE) RES USE CODE 545		2,250 40 2,290								
JOHNSON, DWIGHT E. JR. AND DENISE R. 2029 CO RD 171 SCOTTOWN, OHIO 45678 VOL 525 PG 372 PARCEL-ID 32-081-1700.000	16-02-26 NE COR NW E PT 0001.00A	RES USE CODE 510	2,280 12,300 14,580 HOMESITE VALUE LISTED BELOW 2,280 11,920 14,200								
JOHNSON, DWIGHT E. JR. AND DENISE R. 2029 CO RD 171 SCOTTOWN, OHIO 45678 VOL 525 PG 372 PARCEL-ID 32-081-1701.000	-00-00 NE COR NW E PT 0007.00A	RES USE CODE 500	740 00 740								
LOVE, ROBIN SUE 923 CO RD 121 PROCTORVILLE, OHIO 45669-0000 VOL 527 PG 105 PARCEL-ID 32-081-1800.000	16-02-26 NE COR NW 0001.00A	RES USE CODE 500	1,710 00 1,710								
SIMPKINS, NATHAN CORY 4366 JERRY WRIGHT RD. ALEXANDRIA, KY 41001 PARCEL-ID 32-082-0100.000	16-02-26 S END SW NW 3.82ACRES AGR USE CODE 100		400 00 400								
ELLIS, ALFRED E. & SHIRLEY SPEARS P.O. BOX 633 PROCTORVILLE, OHIO 45669 VOL 610 PG 271 PARCEL-ID 32-082-0200.000	16-02-26 IN SW COR. SW NW W OF RD. 0008.00A	AGR USE CODE 120	4,130 680 4,810 HOMESITE VALUE LISTED BELOW 2,050 00 2,050								

OWNER'S NAME MAILING ADDRESS	DESCRIPTION			TAXES CHARGED	DECEMBER TAXES	PENALTY	JUNE TAXES	PENALTY	TOTAL DELINQUENT	C. D. DATE	MEMO
	LAND	IMPROVEMENTS	TOTAL VALUE								
SMITH, CLOVIS & JESSIE LIFE ES T REM LARRY & DEBBIE BURCHAM C/O LARRY BURCHAM 7177 ST RT 775 PROCTORVILLE, OHIO 45669 VOL 583 PG 489 PARCEL-ID 32-082-0300.000	16-02-26 NE NE 0039.52A	AGR USE CODE 120	00								
04-27-00 TRNSF TO 32-082-0300.000 BURCHAM, LARRY E. & DEBBIE			00								
BURCHAM, LARRY E. & DEBBIE A. C/O LARRY BURCHAM 7177 ST RT 775 PROCTORVILLE, OHIO 45669 OR 53 PG 812 PARCEL-ID 32-082-0300.000	16-02-26 NE NE 0039.52A	AGR USE CODE 120	00								
			970								
KIPP, LARRY & DIANA 7102 STATE ROUTE 775 PROCTORVILLE, OHIO 45669 VOL 456 PG 419 PARCEL-ID 32-082-0301.000	16-02-26 NE NE PT 0000.48A	RES USE CODE 500	1,670								
			00								
SMITH, CLOVIS & JESSIE LIFE ES T REM LARRY & DEBBIE BURCHAM C/O LARRY BURCHAM 7177 ST RT 775 PROCTORVILLE, OHIO 45669 VOL 583 PG 489 PARCEL-ID 32-082-0400.000	16-2-26 PT S 1/2 NW NE LESS 0. 30A BAL=15.98	AGR USE CODE 120	00								
04-27-00 TRNSF TO 32-082-0400.000 BURCHAM, LARRY E. & DEBBIE			00								
BURCHAM, LARRY E. & DEBBIE A. C/O LARRY BURCHAM 7177 ST RT 775 PROCTORVILLE, OHIO 45669 OR 53 PG 812 PARCEL-ID 32-082-0400.000	16-2-26 PT S 1/2 NW NE LESS 0. 30A BAL=15.98	AGR USE CODE 120	11,260								
			2,280								
			10,200								
RICE, DON A. & TINA L. 002 C/O ONE VALLEY BANK, N.A. ONE PIEDMONT ROAD P. O. BOX 2787 CHARLESTON, WV 25330-9978 VOL 553 PG 141 PARCEL-ID 32-082-0400.001	16-2-26 PT S 1/2 NW NE PT. 0.30 A.	RES USE CODE 500	1,260								
			00								
KIPP, LARRY & DIANA 7102 STATE ROUTE 775 PROCTORVILLE, OHIO 45669 VOL 456 PG 419	16-02-26 PT S 1/2 NW NE PT 0000.44A	RES USE CODE 545	570								
			2,160								

[illegible]

TAX RATE 10.90
A/R RED FACTOR 10.5745
OTH RED FACTOR 10.5458

LAWRENCE
TAX DISTRICT

GENERAL TAX LIST AND DUPLICATE OF REAL AND PUBLIC UTILITY PROPERTY
COUNTY REAL ESTATE TAXES AND SPECIAL ASSESSMENTS
32-WINDSOR TWP-SYMMES VALLEY S.D.

TAX YEAR 2000
INTEREST RATE
PAGE NO 6193

OWNER'S NAME MAILING ADDRESS	DESCRIPTION			TAXES CHARGED	DECEMBER TAXES	PENALTY	JUNE TAXES	PENALTY	TOTAL DELINQUENT	C. D. DATE	MEMO
	LAND	IMPROVEMENTS	TOTAL VALUE								
OR 53 PG 812 PARCEL-ID 32-082-0900.000	560	670	1,230								
04-27-00 TRNSF FROM 32-082-0900.000	SMITH, CLOVIS & JESSIE L										
SMITH, CLOVIS & JESSIE LIFE ES	16-02-26 PT. S1/2 S1/2 NE W OF										
C/O LARRY BURCHAM 7177 ST. RT. 775 PROCTORVILLE, OHIO 45669	0023.00A AGR USE CODE 120										
PARCEL-ID 32-082-0900.000	00	00	00								
04-27-00 TRNSF TO 32-082-0900.000	BURCHAM, LARRY E. & DEBB										
PAGE, ROBERT C & BETTY J 002	16-02-26 N END NW NE										
C/O ONE VALLEY BANK, N.A. ONE PIEDMONT ROAD P. O. BOX 2787 CHARLESTON, WV 25330-9978	0009.46A RES USE CODE 510										
PARCEL-ID 32-082-1000.000	00	00	00								
12-14-99 TRNSF TO 32-082-1000.000	FRUTH, INC.										
MARSHALL, LARRY D. 7232 ST RT 775 PROCTORVILLE, OHIO 45669	16-02-26 N END NW NE										
OR 56 PG 716	0009.46A RES USE CODE 510										
PARCEL-ID 32-082-1000.000	3,160	13,890	22,050								
05-22-00 TRNSF FROM 32-082-1000.000	HOMESITE VALUE LISTED BELOW										
FRUTH, INC.	2,280 17,890 20,170										
RT 1 BOX 332 POINT PLEASANT, WV 25550	16-02-26 N END NW NE										
OR 40 PG 573	0009.46A RES USE CODE 510										
PARCEL-ID 32-082-1000.000	00	00	00								
12-14-99 TRNSF FROM 32-082-1000.000	PAGE, ROBERT C & BETTY J										
05-22-00 TRNSF TO 32-082-1000.000	MARSHALL, LARRY D.										
ARTIP, CHARLES B. JR. & COLEMAN	16-02-26 S 1/2 NW 1/4 NE 1/4										
1698 CO RD 171 SCOTTOWN, OHIO 45678	0004.10A RES USE CODE 545										
VOL 622 PG 540	2,600 1,110 3,710										
PARCEL-ID 32-082-1001.000	HOMESITE VALUE LISTED BELOW										
MANN, GLENNA LIFE ESTATE	2,280 820 3,100										
2255 CO RD 171 SCOTTOWN, OHIO 45678-0000	16-02-26 NW PT.										
VOL 554 PG 91	0003.19A RES USE CODE 510										
PARCEL-ID 32-082-1100.000	2,280	10,130	12,410								
LANGDON, GROVER	HOMESITE VALUE LISTED BELOW										
2107 CO. RD. 171	2,050 10,130 12,180										
	16-02-26 N END NW NE PT.										
	0000.10A RES USE CODE 545										

TAX RATE 10.90
A/R RED FACTOR 10.5745
OTH RED FACTOR 10.5458

LAWRENCE
TAX DISTRICT

GENERAL TAX LIST AND DUPLICATE OF REAL AND PUBLIC UTILITY PROPERTY
COUNTY REAL ESTATE TAXES AND SPECIAL ASSESSMENTS
32-WINDSOR TWP-SYMMES VALLEY S.D.

TAX YEAR 2000
INTEREST RATE
PAGE NO 6194

OWNER'S NAME MAILING ADDRESS	DESCRIPTION			TAXES CHARGED	DECEMBER TAXES	PENALTY	JUNE TAXES	PENALTY	TOTAL DELINQUENT	C. D. DATE	MEMO
	LAND	IMPROVEMENTS	TOTAL VALUE								
SCOTTOWN, OHIO 45678 VOL 458 PG 743 PARCEL-ID 32-082-1200.000	620	900	1,520								
THOMPSON, WALTER A. C/O BOBBY FARRIS 2185 CO RD RT 171 SCOTTOWN, OHIO 45678	20	00	20								
VOL 192 PG 553 PARCEL-ID 32-082-1300.000											
BLAKE, JOHN G. & FAYE 231 PRIVATE RD 1425 CO RD 65 PROCTORVILLE, OHIO 45669	16-02-35 PT. NW OF GUYAN LESS										
VOL 280 PG 535	20A.										
PARCEL-ID 32-082-1400.000	0105.00A RES USE CODE 545										
GILLEN, H. ROBERT 101 TOWNSHIP RD. 1411 CHESAPEAKE, OHIO 45619-0000	AUV										
VOL 338 PG 82	6,860 50 6,910										
PARCEL-ID 32-082-1500.000	HOMESITE VALUE LISTED BELOW										
11-09-00 31.92	2,280 00 2,280										
FREDERICK, MICHAEL & JEAN ET AL	16-02-35 PT. NW W OF GUYAN										
C/O LEWIS, EDWARD & JUDY 199 TWP RD 1061 PROCTORVILLE, OHIO 45669	0020.00A AGR USE CODE 120										
VOL 571 PG 153 PARCEL-ID 32-082-1600.000	5,650	2,710	8,360								
CLARK, EUGENE 254 TWP RD 192N PROCTORVILLE, OH. 45669	16-02-35 SW COR. NW										
VOL 466 PG 653	0001.00A RES USE CODE 510										
PARCEL-ID 32-082-1700.000	2,280	3,230	5,510								
HAYES, FREDDIE L. PO BOX 125 SCOTTOWN, OH 45678	16-2-35 S 1/2 NE NE LESS .11 A										
VOL 633 PG 215	ND .39 BAL. 17.30										
PARCEL-ID 32-082-1800.000	AUV										
HAYES, PAUL E. & JANICE K. PO BOX 321 PROCTORVILLE, OHIO 45669	3,900 00 3,900										
VOL 517 PG 726	16-2-35 PT. S1/2 NE NE 0.11ACS										
PARCEL-ID 32-082-1800.001	RES										
SEXTON, TERI L. 10770 CO. RD. 2 SCOTTOWN, OHIO 45678	660 00 660										
PARCEL-ID 32-082-1800.002	16-2-35 S 1/2 NE NE PT 0.39 AC										
	RES										
	1,330 00 1,330										

OWNER'S NAME MAILING ADDRESS	DESCRIPTION			TAXES CHARGED	DECEMBER TAXES	PENALTY	JUNE TAXES	PENALTY	TOTAL DELINQUENT	C. D. DATE	MEMO
	LAND	IMPROVEMENTS	TOTAL VALUE								
HAYES, PAUL E. & JANICE K. P.O. BOX 321 PROCTORVILLE, OHIO 45669 VOL 395 PG 243 PARCEL-ID 32-082-1801.000	16-02-35 PT. S1/2 NE NE 0001.20A RES USE CODE	500	1,440	00	1,440						
GILLEN, H. ROBERT 101 TOWNSHIP RD. 1411 CHESAPEAKE, OHIO 45619 VOL 338 PG 82 PARCEL-ID 32-083-0100.000	16-02-35 PT SE COR N1/2 NE LES S 0.22: BAL.=2.03AC AGR USE CODE	101	AUV 50	00	50						
11-09-00 1.85											
GILLEN, H. ROBERT PO BOX 580 CHESAPEAKE, OHIO 45619 VOL 492 PG 299 PARCEL-ID 32-083-0100.001	16-02-35 PT SE COR N1/2 NE ST. HWY. EASEMENT PARC #7:0.22ACS EXM USE CODE	610	20	00	20						
GILLEN, H. ROBERT 101 TOWNSHIP RD. 1411 CHESAPEAKE, OHIO 45619-0000 VOL 338 PG 82 PARCEL-ID 32-083-0200.000	16-02-35 N1/2 NE 0025.92A AGR USE CODE AUV	101	4,980	11,800	16,780						
11-09-00 622.82											
DAWSON, EDWARD L. AND DOROTHY R. 6134 ST RT 775 PROCTORVILLE, OHIO 45669 VOL 490 PG 378 PARCEL-ID 32-083-0300.000	16-02-35 PT E SIDE N1/2 NE 0004.44A RES USE CODE	500	470	00	470						
DAWSON, EDWARD L. AND DOROTHY R. 6134 ST RT 775 PROCTORVILLE, OHIO 45669 VOL 490 PG 378 PARCEL-ID 32-083-0301.000	-00-00 PT E SIDE N1/2 NE 0001.16A RES USE CODE	510	2,290	12,100	14,390						
SMITH, JANET I 6121 STATE RT. 775 PROCTORVILLE, OHIO 45669 VOL 595 PG 706 PARCEL-ID 32-083-0302.000	-00-00 NE COR NW E PT 0000.73A RES USE CODE	510	2,120	21,060	23,180						
10-11-00 1682.95			2,120	20,140	22,260						
HAYES, FREDDIE L. PO BOX 125 SCOTTOWN, OH 45678 VOL 633 PG 215 PARCEL-ID 32-083-0303.000	-00-00 NE COR NW E PT 0003.57A AGR USE CODE AUV	100	90	00	90						
TRS. OF WINDSOR CHAPEL, M. E. C/O BECKY BRAGG RT. 2 PROCTORVILLE, OHIO 45669-0000 VOL 436 PG 701	46-02-35 PT E SIDE N 1/2 NE PT 0000.21A EXM USE CODE	685	50	00	50						

[illegible]

OWNER'S NAME MAILING ADDRESS	DESCRIPTION			TAXES CHARGED	DECEMBER TAXES	PENALTY	JUNE TAXES	PENALTY	TOTAL DELINQUENT	C. D. DATE	MEMO
	LAND	IMPROVEMENTS	TOTAL VALUE								
VOL 334 PG 494 PARCEL-ID 32-083-0900.000	0002.15A	EXM USE CODE 610	490	00	490						
MANNON, RONDEL LEE, MARY LOU LIFE EST RONDA GAY MANNON REM 152 TOWNSHIP RD. 172 S PROCTORVILLE, OHIO 45669-0000 VOL 622 PG 340, 342 PARCEL-ID 32-083-1000.000	16-02-35 N1/2 NE PT. 0003.63A	RES USE CODE 510	2,320	9,150	11,470						
		HOMESITE VALUE LISTED BELOW	2,050	4,660	6,710						
STATE OF OHIO VOL 334 PG 494 PARCEL-ID 32-083-1100.000	16-02-35 PT. N1/2 NE ST. HY. EASE. PARC. NO. 1A N. PT. 0000.14A	EXM USE CODE 610	10	00	10						
STATE OF OHIO VOL 334 PG 494 PARCEL-ID 32-083-1200.000	16-02-35 PT. N1/2 NE ST. HY. EASE. PARC. NO. 1 N. PT. 0001.00A	EXM USE CODE 610	110	00	110						
HAYES, FREDDIE L. PO BOX 125 SCOTTOWN, OH 45678 VOL 633 PG 215 PARCEL-ID 32-083-1300.000	16-2-35 S1/2 NE1/2 LESS 19.21, 0.51 & 0.97 BAL=62.26ACRES AUV 1,550	AGR USE CODE 100	00	1,550							
BURGE, WILLIAM R. & VIRGINIA 138 PVT. DR. 140 PROCTORVILLE, OHIO 45669 VOL 486 PG 282 PARCEL-ID 32-083-1300.001	16-2-35 PT. S1/2 NE1/4 0.51AC S. RES USE CODE 510	1,160	22,090	23,250							
		HOMESITE VALUE LISTED BELOW	1,160	22,090	23,250						
SMITH, DANNY R. 187 CO. RD. 66 PROCTORVILLE, OHIO 45669 OR 9 PG 381 PARCEL-ID 32-083-1300.002	16-2-35 S1/2 NE1/4 PT 0.37 ACR ES RES USE CODE 500	490	00	490							
BUTCHER, HARVEY 43 TWP RD 1077 CHESAPEAKE, OH 45619 PARCEL-ID 32-083-1300.003	HIGHWAY EASEMENT LESS 0.76ACRE S BAL=3.11ACRES EXM USE CODE 610	330	00	330							
NEWMAN, HERBERT W & SHARON K 63 CO. RD. 409 PROCTORVILLE, OHIO 45669 VOL 587 PG 60 PARCEL-ID 32-083-1300.004	16-2-35 S1/2 NE1/4 PT 0.45ACRE S RES USE CODE 510	1,610	13,010	14,620							
		HOMESITE VALUE LISTED BELOW	1,610	13,010	14,620						

[illegible]

OWNER'S NAME MAILING ADDRESS	DESCRIPTION			TAXES CHARGED	DECEMBER TAXES	PENALTY	JUNE TAXES	PENALTY	TOTAL DELINQUENT	C. D. DATE	MEMO
	LAND	IMPROVEMENTS	TOTAL VALUE								
SOUTH POINT, OHIO 45680 VOL 600 PG 516 PARCEL-ID 32-083-1300.013	2,250	1,960	4,210								
JONES, KIMBERLY & TENNY & RAND ALL JONES 412 9TH AVE HUNTINGTON, WV 25702 OR18 PG 428 PARCEL-ID 32-083-1300.014	16-2-35 PT S 1/2 NE 1/2 PT .23 AC	RES USE CODE 500									
	1,090	00	1,090								
CRAWFORD, CHARLES D. & JANE 221 CO RD 66 PROCTORVILLE, OHIO 45669 VOL 450 PG 262 PARCEL-ID 32-083-1301.000	-00-00 TECUMSEH VILLAGE SD I LOT 1 0000.73A	RES USE CODE 510									
	3,360	15,220	18,580								
		HOMESITE VALUE LISTED BELOW									
	3,360	15,030	18,390								
CRAWFORD, CHARLES D. & JANE 221 CO RD 66 PROCTORVILLE, OHIO 45669 VOL 453 PG 234 PARCEL-ID 32-083-1302.000	-00-00 TECUMSEH VILLAGE SD I LOT 2 0000.44A	RES USE CODE 500									
	2,020	00	2,020								
EVANS, EDDI LYNN 267 CO. RD. 66 PROCTORVILLE, OHIO 45669 VOL 588 PG 747 PARCEL-ID 32-083-1303.000	-00-00 TECUMSEH VILLAGE SD I LOT 3 0000.44A	S D 1 RES USE CODE 510									
	2,880	11,870	14,750								
CHRISTIAN, BONNIE L. & MARY E. 88 TWP. RD. 1278 PROCTORVILLE, OHIO 45669 VOL 601 PG 608 PARCEL-ID 32-083-1304.000	-00-00 TECUMSEH VILLAGE SD I LOT 4 0000.00A	RES USE CODE 510									
	2,020	10,380	12,400								
		HOMESITE VALUE LISTED BELOW									
	2,020	10,380	12,400								
MAYS, JAMES G. & BETTALEE 309 CO RD 66 PROCTORVILLE, OHIO 45669 VOL 389 PG 60 PARCEL-ID 32-083-1305.000	-00-00 TECUMSEH VILLAGE SD I LOT 5 0000.44A	S D 1 RES USE CODE 510									
	1,930	16,570	18,500								
		HOMESITE VALUE LISTED BELOW									
	00	16,280	16,280								
PYLES, RUTH E. P.O. BOX 259 PROCTORVILLE, OH. 45669 PARCEL-ID 32-083-1306.000	-00-00 TECUMSEH VILLAGE SD I LOT 6 0000.58A	RES USE CODE 510									
	3,750	12,970	16,720								
BUTCHER, J. O. & HAYES, FRED RT 1 BOX 20 SCOTTOWN, OHIO 45678 PLAT BK 7 PG 73 PARCEL-ID 32-083-1307.000	LOT 7 TECUMSEH VLG. N PT SD 1 ROADWAY	EXM USE CODE 610									
	1,360	00	1,360								

[illegible]

OWNER'S NAME MAILING ADDRESS		DESCRIPTION			TAXES CHARGED	DECEMBER TAXES	PENALTY	JUNE TAXES	PENALTY	TOTAL DELINQUENT	C. D. DATE	MEMO
		LAND	IMPROVEMENTS	TOTAL VALUE								
VOL 558 PG 212 PARCEL-ID 32-083-1318.000		2,880	17,020	19,900								
		HOMESITE VALUE LISTED BELOW										
		2,880	17,020	19,900								
EPLION, BETTY L. 72 TOWNSHIP ROAD 1278 PROCTORVILLE, OHIO 45669 OR 7 PG 7 PARCEL-ID 32-083-1319.000		-00-00 LOT 11 TECUMSEH VLG. RESUBDIVISION WHOLE 0000.00A RES USE CODE 510										
		2,880	18,300	21,180								
		HOMESITE VALUE LISTED BELOW										
		2,880	14,200	17,080								
CREMEANS, EDWIN L & PEGGY J 190 CO. RD. 66 PROCTORVILLE, OHIO 45669 PARCEL-ID 32-083-1320.000		16-02-35 S 1/2 NE PT 0001.26A RES USE CODE 510										
		2,300	17,360	19,660								
		HOMESITE VALUE LISTED BELOW										
		2,280	17,360	19,640								
HAYES, FREDDIE L. PO BOX 125 SCOTTOWN, OH 45678 VOL 633 PG 215 PARCEL-ID 32-083-1321.000		16-02-35 PT S 1/2 NE 0000.05A AGR USE CODE 100										
		10	00	10								
FLOYD, JEFFREY W. & JACQUELINE 25 PVT. DR. 140 PROCTORVILLE, OHIO 45669 PARCEL-ID 32-083-1322.000		16-02-35 PT S 1/2 NE 0000.29A RES USE CODE 510										
		1,240	25,940	27,180								
		HOMESITE VALUE LISTED BELOW										
		1,240	22,650	23,890								
BUTLER, CARY D. & BETSY LEA 002 C/O ONE VALLEY BANK, N.A. ONE PIEDMONT ROAD P. O. BOX 2787 CHARLESTON, WV 25330-9978 PARCEL-ID 32-083-1323.000		16-02-35 PT S 1/2 NE PT 0000.25A RES USE CODE 510										
		1,140	21,690	22,830								
		HOMESITE VALUE LISTED BELOW										
		1,140	21,690	22,830								
HATSICH, PATRICIA & MANUEL ALLEN & TRICIA LYNN BEGIL RT 1 BOX 324A PROCTORVILLE, OHIO 45669-0000 OR 19 PG 147 PARCEL-ID 32-083-1324.000		16-02-35 PT S 1/2 NE PT 0000.45A RES USE CODE 510										
		1,610	20,350	21,960								
		HOMESITE VALUE LISTED BELOW										
		1,610	19,420	21,030								
FLOYD, JEFFREY W. & JACQUELINE 25 PVT. DR. 140 PROCTORVILLE, OHIO 45669 PARCEL-ID 32-083-1325.000		16-02-35 PT S 1/2 NE 0000.29A RES USE CODE 500										
		1,240	00	1,240								
EPLION, BETTY L. 72 TOWNSHIP ROAD 1278 PROCTORVILLE, OHIO 45669 OR 7 PG 5 PARCEL-ID 32-083-1326.000		16-02-35 S 1/2 NE PT 0001.00A RES USE CODE 500										
		2,280	00	2,280								
COLLIER, VERNON E & WANDA L 24 PVT. DR. 8380		16-2-35 PT. N1/2 SE (SURVEY-18 3 DUP, 12/18/85) 4.77ACS.										

[illegible]

TAX RATE 10.5745
A/R RED FACTOR 10.5458
OTH RED FACTOR 10.5458

LAWRENCE
TAX DISTRICT

GENERAL TAX LIST AND DUPLICATE OF REAL AND PUBLIC UTILITY PROPERTY
COUNTY REAL ESTATE TAXES AND SPECIAL ASSESSMENTS
32-WINDSOR TWP-SYMMES VALLEY S.D.

TAX YEAR 2000
INTEREST RATE
PAGE NO 6203

12/29/00

OWNER'S NAME MAILING ADDRESS	DESCRIPTION			TAXES CHARGED	DECEMBER TAXES	PENALTY	JUNE TAXES	PENALTY	TOTAL DELINQUENT	C. D. DATE	MEMO
	LAND	IMPROVEMENTS	TOTAL VALUE								
C/O RAYMOND EDWARDS 151 CO. RD. 66 PROCTORVILLE, OHIO 45669 PARCEL-ID 32-083-1407.000	0000.26A	RES USE CODE 500									
	1,170	00	1,170								
MCCALLISTER, MELVIN & APRIL 120 CO RD 408 PROCTORVILLE, OH 45669 VOL 440 PG 71 PARCEL-ID 32-083-1408.000	16-02-35 N 1/2 SE LESS 20AC PT 0001.89A	AGR USE CODE 120									
	2,370	00	2,370								
COLLIER, VERNON E & WANDA L 24 PVT. DR. 8380 CO. RD. 15 CHESAPEAKE, OHIO 45619 PARCEL-ID 32-083-1409.000	16-02-35 N 1/2 SE PT LESS 2.97 & .78 BAL=4.70 ACRES	RES USE CODE 500									
	710	00	710								
GUE, ALTON R. & JOHANNAH T. VOL 495 PG 554 PARCEL-ID 32-083-1409.001	16-2-35 PT. N1/2 SE PT. STATE HWY. EASE. (PARC #4) 2.97ACS.	EXM USE CODE 610									
	310	00	310								
COLLIER, VERNON E & WANDA L 24 PVT. DR. 8380 CO. RD. 15 CHESAPEAKE, OHIO 45619 PARCEL-ID 32-083-1409.002	16-02-35 N1/2 SE PT 0.78ACRES	RES USE CODE 500									
	80	00	80								
BUTCHER, J.O. & HAYES, FRED PROCTORVILLE, OHIO 45669 VOL 488 PG 541 PARCEL-ID 32-083-1410.000	16-2-35 N1/2 SE ST HWY EASE PA R 2-1 1.36AC	EXM USE CODE 610									
	140	00	140								
EARLS, ERNEST J. & EMMA E. 270 CO. RD. 66 PROCTORVILLE, OHIO 45669 VOL 619 PG 147 PARCEL-ID 32-083-1500.000	16-02-35 SE COR. SE NE S OF RD 0003.00A	AGR USE CODE 120									Ernest J. Earls & Emma Elaine Earls Trustees of The Ernest J. Earls & Emma Elaine Earls Revocable Trust 3-7-01
	320	00	320								8-17-01
COLLIER, VERNON E & WANDA L 24 PVT. DR. 8380 CO. RD. 15 CHESAPEAKE, OHIO 45619 PARCEL-ID 32-083-1600.000	16-2-35 S END N 1/2 SE 1.03	RES USE CODE 500									David Neff & Dominique M. Wong
	110	00	110								
COLLIER, VERNON E & WANDA L 24 PVT. DR. 8380 CO. RD. 15 CHESAPEAKE, OHIO 45619 PARCEL-ID 32-083-1700.000	16-02-35 S 1/2 SW BET RD & CR LESS 1.10 ST HY EASE 3.14ACRES	RES USE CODE 599									
	2,720	1,540	4,260								
HAYES, FREDDIE L. PO BOX 125 SCOTTOWN, OH 45678 VOL 633 PG 220	S 1/2 SW BET RD & CR ST HWY EA SE PARCEL #2 1.10AC	EXM USE CODE 610									

TAX RATE 10.5745
A/R RED FACTOR 10.5458
OTH RED FACTOR 10.5458

LAWRENCE
TAX DISTRICT

GENERAL TAX LIST AND DUPLICATE OF REAL AND PUBLIC UTILITY PROPERTY
COUNTY REAL ESTATE TAXES AND SPECIAL ASSESSMENTS
32-WINDSOR TWP-SYMMES VALLEY S.D.

12/29/00

TAX YEAR 2000
INTEREST RATE
PAGE NO 6204

OWNER'S NAME MAILING ADDRESS	DESCRIPTION			TAXES CHARGED	DECEMBER TAXES	PENALTY	JUNE TAXES	PENALTY	TOTAL DELINQUENT	C. D. DATE	MEMO
	LAND	IMPROVEMENTS	TOTAL VALUE								
PARCEL-ID 32-083-1701.000	120	00	120								
BRAGG, CARROLL G. AND REBECCA L. 1098 TWP RD 149 PROCTORVILLE, OHIO 45669 OR 10 PG 82 PARCEL-ID 32-083-1800.000	16-2-35 N PT SW SW & SE SE LES S 19.31, 26.69 & .28AC BAL=2.93	AGR USE CODE 120									Gregory E. & Deborah J. Watts 1-3-02
	AUV 80	00	80								
10-17-00 SPLIT FROM 32-083-1800.000	BRAGG, CARROLL G. AND REB										
BRAGG, CARROLL G. AND REBECCA L. 1098 TWP RD 149 PROCTORVILLE, OHIO 45669 OR 10 PG 82 PARCEL-ID 32-083-1800.000	16-2-35 N PT SW SW & SE SE LES S 19.31, 26.69 BAL = 3.21 ACRE	AGR USE CODE 120									
	00	00	00								
10-17-00 SPLIT TO 32-083-1800.000	BRAGG, CARROLL G. AND REB										
10-17-00 SPLIT TO 32-083-1800.009	WILLIAMS, TODD F. & LORI										
B.M.W. INVESTMENT COMPANY P.O. BOX 332 PROCTORVILLE, OHIO 45669 VOL 601 PG 739 PARCEL-ID 32-083-1800.001	16-2-35 N PT SW SE & SE SE ST HWY EASE (PARC #3) 0.46ACS.	EXM USE CODE 610									
	50	00	50								
FRANCIS, B. KENT & TERRI L 022 C/O TRANSAMERICA REAL ESTATE TAX SERVICE 1105 SCHROCK RD SUITE 437 COLUMBUS, OHIO 43229 PARCEL-ID 32-083-1800.002	16-2-35 N PT SW SE & SE SE PT 3.04ACS	RES USE CODE 510									
	5,910	29,900	35,810								
	4,380	29,900	34,280								
BRAGG, LORI J. 002 C/O ONE VALLEY BANK, N.A. ONE PIEDMONT ROAD P. O. BOX 2787 CHARLESTON, WV 25330-9978 VOL 603 PG 304 PARCEL-ID 32-083-1800.003	16-2-35 N PT SW SW & SE SE PT 2.49ACS	RES USE CODE 510									
	5,500	31,720	37,220								
SHEPPARD, JASON M. AND MELISSA A. 58 PVT DR 5182 ST. RT. 775 PROCTORVILLE, OHIO 45669 VOL 628 PG 533 PARCEL-ID 32-083-1800.004	16-2-35 PT SW SW & SE SE PT 2.43 ACRES	RES USE CODE 510									Gregory P. Callicott 10/26/01
	5,460	19,380	24,840								
FRANCIS, KENT & TERRI L. 154 PVT DR 5182 ST RT 775 PROCTORVILLE, OHIO 45669 VOL 613 PG 473	16-2-35 PT N PT SW SW & SE SE PT 2.54 ACRES	RES USE CODE 500									
	4,450	00	4,450								

TAX RATE 10.90
A/R RED FACTOR 10.5745
OTH RED FACTOR 10.5458

LAWRENCE
TAX DISTRICT

GENERAL TAX LIST AND DUPLICATE OF REAL AND PUBLIC UTILITY PROPERTY
COUNTY REAL ESTATE TAXES AND SPECIAL ASSESSMENTS
32-WINDSOR TWP-SYMMES VALLEY S.D.

TAX YEAR 2000
INTEREST RATE
PAGE NO 6205

12/29/00

OWNER'S NAME MAILING ADDRESS	DESCRIPTION			TAXES CHARGED	DECEMBER TAXES	PENALTY	JUNE TAXES	PENALTY	TOTAL DELINQUENT	C. D. DATE	MEMO
	LAND	IMPROVEMENTS	TOTAL VALUE								
PARCEL-ID 32-083-1800.005											
ROBERTS, LANCE M. 134 WESTWOOD LANE HUNTINGTON W. VA 25704 VOL 614 PG 785	16-2-35 N PT SW SW & SE SE PT 5.54ACS	RES USE CODE 500									
PARCEL-ID 32-083-1800.006	7,580	00	7,580								
SHEPPARD, JASON M. & MELISSA 58 PVT RD 5182 PROCTORVILLE, OHIO 45669 VOL 631 PG 38	16-2-35 N PT SW SW & SE SE PT 2.81ACS	RES USE CODE 500									
PARCEL-ID 32-083-1800.007	6,200	00	6,200								
BRAGG, CARROLL G. 1098 TWP RD 149 PROCTORVILLE, OHIO 45669 VOL 636 PG 701	16-2-35 PT N PT SW SW & SE SE PT 26.69 ACRES.	AGR USE CODE 120		Jeffrey H. Bragg							
PARCEL-ID 32-083-1800.008	AUV 650	00	650								
WILLIAMS, TODD F. & LORI J. 212 PVT DR 5182 PROCTORVILLE, OH 45669	16-2-35 N PT SW SW & SE SE PT .28AC	RES USE CODE 500									
PARCEL-ID 32-083-1800.009	280	00	280								
10-17-00 SPLIT FROM 32-083-1800.000	BRAGG, CARROLL G. AND REB										
DUNFEE, DIANA SUE 37 CO. RD. 409 PROCTORVILLE, OHIO 45669	16-02-35 S 1/2 NE PT 0000.87A	RES USE CODE 510									
PARCEL-ID 32-083-1900.000	2,200 7,110 9,310 HOMESITE VALUE LISTED BELOW 2,200 7,110 9,310										
SMITH, DANNY R. 187 CO. RD. 66 PROCTORVILLE, OHIO 45669 OR 9 PG 383	16-02-35 S 1/2 NE PT 0000.83A	RES USE CODE 510									
PARCEL-ID 32-083-2100.000	1,890 21,570 23,460 HOMESITE VALUE LISTED BELOW 1,890 21,570 23,460										
WELLS, STEPHEN KENT & LISA ELL EN 169 COUNTY RD. 66 PROCTORVILLE, OHIO 45669 VOL 579 PG 21	16-02-35 PT. S 1/2 NE 0000.22A	RES USE CODE 510									
PARCEL-ID 32-083-2101.000	1,060 15,730 16,790 HOMESITE VALUE LISTED BELOW 1,060 15,460 16,520										
WELLS, STEPHEN KENT & LISA ELL EN 169 COUNTY RD. 66 PROCTORVILLE, OHIO 45669 VOL 579 PG 21	16-02-35 PT S 1/2 NE PT 0000.05A	RES USE CODE 545									
PARCEL-ID 32-083-2102.000	340 2,780 3,120										
BORDERS, GREGORY & AUDRA C/O NOVA MILLS	16-02-35 PT. N PT. SW SE & SE SE										

TAX RATE 10.90
A/R RED FACTOR 10.5745
OTH RED FACTOR 10.5458

LAWRENCE
TAX DISTRICT

GENERAL TAX LIST AND DUPLICATE OF REAL AND PUBLIC UTILITY PROPERTY
COUNTY REAL ESTATE TAXES AND SPECIAL ASSESSMENTS
32-WINDSOR TWP-SYMMES VALLEY S.D.

TAX YEAR 2000
INTEREST RATE
PAGE NO 6206

12/29/00

OWNER'S NAME MAILING ADDRESS	DESCRIPTION			TAXES CHARGED	DECEMBER TAXES	PENALTY	JUNE TAXES	PENALTY	TOTAL DELINQUENT	C. D. DATE	MEMO
	LAND	IMPROVEMENTS	TOTAL VALUE								
80 CO RD 408 PROCTORVILLE, OHIO 45669 VOL 579 PG 731	0003.00A	RES USE CODE 510									
PARCEL-ID 32-084-0100.000	2,490 10,070 12,560 HOMESITE VALUE LISTED BELOW 2,280 10,070 12,350										
10-11-00 196.31											
EARLS, ERNEST J. & EMMA E. 270 CO. RD. 66 PROCTORVILLE, OHIO 45669 VOL 619 PG 147	16-02-35 E END S 1/2 SE LESS 1A 0016.85A	AGR USE CODE 120		Ernest J. Earls & Emma Elaine Earls Trustees of The Ernest J. Earls & Emma Elaine Earls Revocable Living Trust - 3-7-01						8-17-01	
PARCEL-ID 32-084-0200.000	1,770	00	1,770								
Ernest EARLS, ERNEST & ELAINE 270 CO. RD. 66 PROCTORVILLE, OHIO 45669 PARCEL-ID 32-084-0201.000	16-02-35 PT E END S 1/2 SE LESS 1A 0002.15A	RES USE CODE 510		7118101 Ernest J. & Emma Elaine Earls trustees of the Ernest J. Earls & Emma Elaine Earls Revocable Living Trust - 3-7-01						8-17-01	
	2,400 12,210 14,610 HOMESITE VALUE LISTED BELOW 2,280 12,120 14,400										
STOOTS, CALVIN E. & PATRICIA M. 613 NOBLE DRIVE BRYAN, OHIO 43506 VOL 419 PG 156	16-02-35 E SIDE E END S 1/2 SE 0001.00A	AGR USE CODE 120									
PARCEL-ID 32-084-0300.000	1,710	00	1,710								
LOCEY, GOLDIE 5327 ST RT 775 PROCTORVILLE, OHIO 45669 VOL 181 PG 155	16-02-35 PT S PT AND SW SE 0000.55A	RES USE CODE 510									
PARCEL-ID 32-084-0400.000	1,800 4,670 6,470 HOMESITE VALUE LISTED BELOW 1,800 4,640 6,440										
SPENCE, WILLIAM AND SALLY 5345 ST RT 775 PROCTORVILLE, OHIO 45669 VOL 419 PG 162	16-02-35 PT S PT AND SW SE 0000.63A	RES USE CODE 510									
PARCEL-ID 32-084-0401.000	2,020 6,380 8,400 HOMESITE VALUE LISTED BELOW 2,020 6,380 8,400										
LOCEY, CHESTER E. 5203 ST RT 775 PROCTORVILLE, OHIO 45669-0000 VOL 403 PG 71	16-02-35 PT. 0000.82A	RES USE CODE 510									
PARCEL-ID 32-084-0500.000	2,180 16,260 18,440										
PLYMALE, ROBERT L. & FLORENCE 1511 CO. RD. 65 PROCTORVILLE, OHIO 45669 PARCEL-ID 32-084-0600.000	16-02-35 SW SE W OF GUYAN 0010.00A	RES USE CODE 510									
	3,430 30,030 33,460 HOMESITE VALUE LISTED BELOW 2,280 23,910 26,190										
FULLER, REX J. AND MINNIE M. 139 PVT. DR. 5019 PROCTORVILLE, OHIO 45669 PARCEL-ID 32-084-0700.000	16-02-35 PT. S PT. & SW SE 0004.05A	RES USE CODE 500									
	2,700	00	2,700								

TAX RATE 10.5745
A/R RED FACTOR 10.5458
OTH RED FACTOR 10.5458

LAWRENCE
TAX DISTRICT

GENERAL TAX LIST AND DUPLICATE OF REAL AND PUBLIC UTILITY PROPERTY
COUNTY REAL ESTATE TAXES AND SPECIAL ASSESSMENTS
32-WINDSOR TWP-SYMMES VALLEY S.D.

12/29/00

TAX YEAR 2000
INTEREST RATE
PAGE NO 6207

OWNER'S NAME MAILING ADDRESS	DESCRIPTION			TAXES CHARGED	DECEMBER TAXES	PENALTY	JUNE TAXES	PENALTY	TOTAL DELINQUENT	C. D. DATE	MEMO
	LAND	IMPROVEMENTS	TOTAL VALUE								
FULLER, REX J. 139 PVT. DR. 5019 PROCTORVILLE, OHIO 45669 PARCEL-ID 32-084-0300.000	16-02-35 PT. S PT. & SW SE LES S4.05A. 0005.36A	RES USE CODE 500	1,130								
HARRIS, ALBERT J. & MARGARET L 1146 CO RD 65 PROCTORVILLE, OHIO 45669 VOL 523 PG 791 PARCEL-ID 32-084-0900.000	16-02-35 NW SW W OF RD LESS 16 A 0006.26A	RES USE CODE 510	29,400								
HUNT, BARBARA H & RUSSELL DWAYNE 1316 CO RD 65 PROCTORVILLE, OHIO 45669 VOL 534 PG 393 PARCEL-ID 32-084-0901.000	-00-00 NW SW W OF RD LESS 16 A 0000.46A	RES USE CODE 545	2,810								
HUNT, RUSSELL DWAYNE 1316 CO RD 65 PROCTORVILLE, OHIO 45669-000 VOL 612 PG 266 PARCEL-ID 32-084-0902.000	16-2-35 NW SW W OF RD LESS 7.8 18.49.43 BAL. .03ACS RES USE CODE 545		200								
LEWIS, ARNOLD L & TOMMA D 8055 ST RT 775 SCOTTOWN, OHIO 45678 VOL 574 PG 790 PARCEL-ID 32-084-0902.001	16-2-35 NW SW W OF RD 0.49ACS RES USE CODE 545		1,930								
JULIAN, JANET F 50 TWP RD 192 NORTH PROCTORVILLE, OHIO 45669 VOL 575 PG 324 PARCEL-ID 32-084-0902.002	16-2-35 NW SW W OF RD PT. 0.43 ACS RES USE CODE 510		3,380								
HARRIS, ALBERT J. & MARGARET L 1146 CO RD 65 PROCTORVILLE, OHIO 45669 VOL 523 PG 791 PARCEL-ID 32-084-0903.000	16-02-35 PT NW SW OF RD LESS 1 6 0002.87A	RES USE CODE 500	300								
ELCESSOR, BETTY LIFE EST REM RUSSELL DWAYNE HUNT 1316 CO RD 65 PROCTORVILLE, OHIO 45669-0000 VOL 610 PG 552 PARCEL-ID 32-084-0904.000	-00-00 0000.17A	RES USE CODE 545	1,630								
HARRIS, ALBERT J. & MARGARET L 1146 CO RD 65 PROCTORVILLE, OHIO 45669 VOL 523 PG 791	16-02-35 PT NW SW W OF RD LESS 16 ACS PT 0007.81A	RES USE CODE 500	820								

TAX RATE 10.5745
A/R RED FACTOR 10.5458
OTH RED FACTOR 10.5458

LAWRENCE
TAX DISTRICT

GENERAL TAX LIST AND DUPLICATE OF REAL AND PUBLIC UTILITY PROPERTY
COUNTY REAL ESTATE TAXES AND SPECIAL ASSESSMENTS
32-WINDSOR TWP-SYMMES VALLEY S.D.

12/29/00

TAX YEAR 2000
INTEREST RATE
PAGE NO 6208

OWNER'S NAME MAILING ADDRESS	DESCRIPTION			TAXES CHARGED	DECEMBER TAXES	PENALTY	JUNE TAXES	PENALTY	TOTAL DELINQUENT	C. D. DATE	MEMO
	LAND	IMPROVEMENTS	TOTAL VALUE								
PARCEL-ID 32-084-0905.000											
HUNT, PAUL 66 TOWNSHIP ROAD 192-N PROCTORVILLE, OHIO 45669 VOL 595 PG 32 PARCEL-ID 32-084-0906.000	R. 16 T 02 S. 35 NW SW W OF RD PT 0.55ACS RES USE CODE 545		2,030								
JOHNSON, ROSEMARY 96 PRIVATE RD. 151 TOWNSHIP RD. 192 N PROCTORVILLE, OHIO 45669 VOL 629 PG 663 PARCEL-ID 32-084-1000.000	16-02-35 PT. NW SW 0008.67A	RES USE CODE 510	6,070								
ROOT, TANA 202 TWP RD 192 N PROCTORVILLE, OHIO 45669 VOL 579 PG 711, 713 PARCEL-ID 32-084-1001.000	16-02-35 PT NW SW PT 0000.37A	RES USE CODE 510	18,290								
SEXTON, GARY J. & LINDA L. C/O MICHAEL GRAHAM 64 PVT. DR. 151 TWP. RD. 191-N. PROCTORVILLE, OHIO 45669 VOL 302 PG 567 PARCEL-ID 32-084-1100.000	16-02-35 PT. NW SW 0002.50A	RES USE CODE 510	13,570								
CLARK, EUGENE H. & PHYLLIS A. 254 TWP RD 192N PROCTORVILLE, OHIO 45669-0000 PARCEL-ID 32-084-1200.000	16-02-35 PT. NW SW PT. 0001.46A	RES USE CODE 510	12,940								
FARRIS, IRA J. & ROBERTA L. 32 PRIVATE DR. 151 TOWNSHIP RD. 192-N. PROCTORVILLE, OHIO 45669 VOL 272 PG 196 PARCEL-ID 32-084-1300.000	16-02-35 PT. NW SW PT. 0003.00A	RES USE CODE 510	10,350								
MURDOCK, VIOLET C. LIFE EST RE M PRESTON W. BOGOK 1241 CO RD 65 PROCTORVILLE, OHIO 45669 VOL 587 PG 445 PARCEL-ID 32-084-1400.000	16-02-35 NW COR. NW SW 0003.00A	RES USE CODE 545	2,490								
HAYES, FRED AKA FREDDIE L. 54 CO RD 67 SCOTTOWN, OHIO 45678 VOL 573 PG 131 PARCEL-ID 32-084-1500.000	16-02-35 SW 1/2 LESS 43A. 0113.20A	AGR USE CODE 121	10,400								
PLYMALE, DWIGHT S. & AGNES RUT RT. 2 PROCTORVILLE, OHIO VOL 392 PG 423	16-02-35 SW 1/2 LESS 43AC. STHY.E.PARC.NO-1-0.68A8HY. EA S 0000.84A	EXM USE CODE 610									

1.09 AC
Curtis & JoAnn Smith
.001
Bal = 1.94

OHIO
LAWRENCE COUNTY
WINDSOR TOWNSHIP
S. 35, T. 2, R. 16

ALBERT J. HARRIS, ET UX
D.V. 528, Pg. 791

IRA J. FARRIS, ET UX
D.V. 272, Pg. 194
32-084-1300.000

GARY J. SEXTON, ET UX
D.V. 302, Pg. 567



LEGEND

- 5/8" x 32" Reinforcing Rod w/Red Plastic Cap (set)
 Stone w/2" cut on it (found)
 2" Iron Pipe (found)
 Property Line
 Barbed Wire Fence
 Centerline of a 15' Right-of-Way to be conveyed
 Tax Parcel Number

NOTES

1. Being subject to all restrictions, reservations, rights-of-way, easements, utilities, covenants, exceptions, conveyances, leases and exclusions previously imposed and appearing of record.
2. The subject property is located in zone X, (Areas determined to be outside 500-year flood plain,) as shown on Flood Insurance Rate Map, Community-Panel Number 390325 0140 B, dated September 29, 1989.

Surveyed By:

Registered Professional Surveyor No. 7893

Registered Professional Surveyor No. 7693

Eastham & Associates
ENGINEERS - SURVEYORS - PLANNERS

• 3992 STATE ROUTE 7, • CHESAPEAKE, OH 45619
• (740) 867-8369 • (800) 424-5258 • Fax (740) 867-8148 •
• E-mail Address • eastham@eastham-assoc.com •
• <http://www.eastham-assoc.com> •

Plat of Survey
for

Joann Smith

Job No. 5126 OL	Date: August 22, 2001	Scale: 1" = 100'
-----------------	-----------------------	------------------

Drawn By: J. Johnson

Checked By: J. M. Eastham

[illegible][illegible]

TAX RATE 190
A/R RED FACTOR 10.5745
OTH RED FACTOR 10.5458

LAWRENCE
TAX DISTRICT

GENERAL TAX LIST AND DUPLICATE OF REAL AND PUBLIC UTILITY PROPERTY
COUNTY REAL ESTATE TAXES AND SPECIAL ASSESSMENTS
32-WINDSOR TWP-SYMMES VALLEY S.D.

12/29/00

TAX YEAR 2000
INTEREST RATE
PAGE NO 6211

OWNER'S NAME MAILING ADDRESS	DESCRIPTION			TAXES CHARGED	DECEMBER TAXES	PENALTY	JUNE TAXES	PENALTY	TOTAL DELINQUENT	C. D. DATE	MEMO
	LAND	IMPROVEMENTS	TOTAL VALUE								
WILSON, JUANITA MARIE 323 TOWNSHIP RD. 1129 CHESAPEAKE, OHIO 45619-000 VOL 471 PG 606 PARCEL-ID 32-085-0800.000	-00-00	6 JAMES H. JOHNSON LO									
	0001.83A	RES USE CODE 545									
	2,140	2,350	4,490								
GIBSON, CLIFFORD EDWARD & ANNA LEE 254 TWP. RD. 172 S PROCTORVILLE, OHIO 45669 VOL 420 PG 193 PARCEL-ID 32-085-1000.000	16-02-36 N1/2 NW NW 0020.00A	AGR USE CODE 101									
	4,040	11,990	16,030								
	2,050	11,460	13,510								
CASHION, WILLIAM A. & HELEN L. 2377 MCCOMAS RD BARBOURSVILLE, WV 25504 VOL 606 PG 712 PARCEL-ID 32-085-1101.000	16-02-36 PT S1/2 NW NW 0000.25A	RES USE CODE 545									
	1,140	530	1,670								
WALSH, DANIEL & AMY 583 CO. RD. 66 PROCTORVILLE, OHIO 45669 VOL 491 PG 441 PARCEL-ID 32-085-1200.000	16-02-36 PT. S1/2 NW NW 0017.59A	RES USE CODE 545									
	4,020	00	4,020								
	2,280	00	2,280								
MAYNARD, NELLIE I. 795 COUNTY ROAD 66 PROCTORVILLE, OHIO 45669 VOL 574 PG 808 PARCEL-ID 32-085-1300.000	16-02-36 E1/2 NW LESS 13A. 0062.63A	AGR USE CODE 101									
	00	00	00								
02-04-00 SPLIT TO 32-085-1300.000		MAYNARD, NELLIE I.									
02-04-00 SPLIT TO 32-085-1300.001		NAPIER, RONNIE & CAROLYNN									
MAYNARD, NELLIE I. 795 COUNTY ROAD 66 PROCTORVILLE, OHIO 45669 VOL 574 PG 808 PARCEL-ID 32-085-1300.000	16-02-36 E 1/2 NW LESS 13AC. .68 & 30.89	BAL=31.06 AGR USE CODE 101									
	5,430	7,090	12,520								
08-11-00 SPLIT FROM 32-085-1300.000		MAYNARD, NELLIE I.									
MAYNARD, NELLIE I. 795 COUNTY ROAD 66 PROCTORVILLE, OHIO 45669 VOL 574 PG 808 PARCEL-ID 32-085-1300.000	16-02-36 E 1/2 NW LESS 13AC & .68AC	BAL=61.95 AGR USE CODE 101									
	00	00	00								
02-04-00 SPLIT FROM 32-085-1300.000		MAYNARD, NELLIE I.									
08-11-00 SPLIT TO 32-085-1300.000		MAYNARD, NELLIE I.									
08-11-00 SPLIT TO 32-085-1300.002		BRAGG, JEFFREY A. & JULIE									
NAPIER, RONNIE & CAROLYNN SUE 710 CO RD 66 PROCTORVILLE, OH 45669 OR 45 PG 146 PARCEL-ID 32-085-1300.001	16-2-36 E 1/2 NW PT .68AC	RES USE CODE 500									
	2,090	00	2,090								

TAX RATE 0
A/R RED FACTOR 10.5745
OTH RED FACTOR 10.5458

LAWRENCE
TAX DISTRICT

GENERAL TAX LIST AND DUPLICATE OF REAL AND PUBLIC UTILITY PROPERTY
COUNTY REAL ESTATE TAXES AND SPECIAL ASSESSMENTS
32-WINDSOR TWP-SYMMES VALLEY S.D.

12/29/00

TAX YEAR 2000
INTEREST RATE
PAGE NO 6212

OWNER'S NAME MAILING ADDRESS	DESCRIPTION			TAXES CHARGED	DECEMBER TAXES	PENALTY	JUNE TAXES	PENALTY	TOTAL DELINQUENT	C. D. DATE	MEMO
	LAND	IMPROVEMENTS	TOTAL VALUE								
02-04-00 SPLIT FROM 32-085-1300.000		MAYNARD, NELLIE I.									
BRAGG, JEFFREY A. & JULIE A. 1177 TWP RD 149 PROCTORVILLE, OH 45669 OR 65 PG 678 PARCEL-ID 32-085-1300.002	16-02-36 E 1/2 NW PT 30.89 0013.00A	AGR USE CODE 101									
	AUV										
	760	00	760								
08-11-00 SPLIT FROM 32-085-1300.000		MAYNARD, NELLIE I.									
CASHION, WILLIAM A. & HELEN L. 2377 MCCOMAS RD BARBOURSVILLE, WV 25504 VOL 606 PG 712 PARCEL-ID 32-085-1301.000	16-2-36 PT. E1/2 NW PT. 11.01 ACS.	RES USE CODE 500									
	110	00	110								
CLARK, DONALD R. & CHRISTINA L. YHN 1005 TWP RD 149 PROCTORVILLE, OHIO 45669 VOL 560 PG 556 PARCEL-ID 32-085-1400.000	16-02-36 S END E1/2 NW 0013.00A	AGR USE CODE 121									
	AUV										
	320	00	320								
SAYRE, SHANNON M 355 COUNTY RD. 66 PROCTORVILLE, OHIO 45669 VOL 601 PG 725 PARCEL-ID 32-085-1500.000	16-02-36 S & W PT. SW SW 0000.41A	RES USE CODE 510									
	1,520	13,570	15,090								
BAUMGARDNER, LAWRENCE E. 66 CO. RD. 401 PROCTORVILLE, OHIO 45669 OR 24 PG 827 PARCEL-ID 32-085-1501.000	16-02-36 S & W PT SW SW PT LES S .14AC	BAL=8.31 RES USE CODE 510									
	3,350	5,790	9,140								
	2,280	5,130	7,410								
SAYRE, SHANNON 355 CO RD 66 PROCTORVILLE, OH 45669 OR 25 PG 244 PARCEL-ID 32-085-1501.001	16-02-36 S & W SW SW PT PT .14 AC	RES USE CODE 500									
	780	00	780								
EDMUNDS, RICHARD D. ETAL 598 CO RD 65 CHESAPEAKE, OH 45619 VOL 628 PG 106 PARCEL-ID 32-085-1502.000	16-02-36 S & W PT SW SW PT 0018.14A	RES USE CODE 510									
	AUV										
	2,700	19,920	22,620								
	2,280	19,920	22,200								
HOWARD, LARRY C/O LARRY HOWARD 61 TWP RD 1308 PROCTORVILLE, OH 45669 VOL 620 PG 1 PARCEL-ID 32-085-1600.000	16-02-36 PT. NE COR. SW NW 0007.89A	RES USE CODE 510									
	3,000	18,320	21,320								
	2,280	18,320	20,600								

TAX RATE 10.5745
A/R RED FACTOR 10.5458
OTH RED FACTOR 10.5458

LAWRENCE
TAX DISTRICT

GENERAL TAX LIST AND DUPLICATE OF REAL AND PUBLIC UTILITY PROPERTY
COUNTY REAL ESTATE TAXES AND SPECIAL ASSESSMENTS
32-WINDSOR TWP-SYMMES VALLEY S.D.

12/29/00

TAX YEAR 2000
INTEREST RATE
PAGE NO 6213

OWNER'S NAME MAILING ADDRESS	DESCRIPTION			TAXES CHARGED	DECEMBER TAXES	PENALTY	JUNE TAXES	PENALTY	TOTAL DELINQUENT	C. D. DATE	MEMO
	LAND	IMPROVEMENTS	TOTAL VALUE								
WALSH, DANIEL & AMY 583 CO. RD. 66 PROCTORVILLE, OHIO 45669 VOL 491 PG 441 PARCEL-ID 32-085-1700.000	16-02-36 PT. NE COR. SW NW 0002.38A	RES USE CODE 510	2,420 5,890 8,310 HOMESITE VALUE LISTED BELOW 2,280 5,890 8,170								
WADE, PATTY 689 CO RD 66 PROCTORVILLE, OHIO 45669 VOL 472 PG 399 PARCEL-ID 32-085-1800.000	16-2-36 PT NE COR SW NW LESS 1 .78 ACS BAL=1.21ACS	RES USE CODE 500	2,300 00 2,300								
06-06-00 SPLIT FROM 32-085-1800.000	WADE, PATTY										
WADE, PATTY 689 CO RD 66 PROCTORVILLE, OHIO 45669 VOL 472 PG 399 PARCEL-ID 32-085-1800.000	16-2-36 PT NE COR SW NW 2.99AC S	RES USE CODE 545	00 00 00								
06-06-00 SPLIT TO 32-085-1800.000	WADE, PATTY										
06-06-00 SPLIT TO 32-085-1800.001	WADE, CRISS ALLEN & CARM										
WADE, CRISS ALLEN & CARMELLA 691 CO RD 66 PROCTORVILLE, OH 45669 OR 58 PG 507 PARCEL-ID 32-085-1800.001	16-2-36 PT NE COR SW NW 1.78AC ARIE	RES USE CODE 545	2,360 3,300 5,660								
06-06-00 SPLIT FROM 32-085-1800.000	WADE, PATTY										
BLACK, GEORGE W. & MARILYN 451 CO RD 68 CHESAPEAKE, OH 45619 OR 35 PG 776 PARCEL-ID 32-086-0100.000	16-02-36 N PT W 1/2 NE LE 6.88, 5.75, 22.05A BAL=14.07ACS	AGR USE CODE 120	2,910 00 2,910								
BRAGG, REBECCA L. 1098 TWP RD 149 PROCTORVILLE, OHIO 45669 VOL 587 PG 675 PARCEL-ID 32-086-0100.001	16-02-36 N PT W 1/2 NE PT 6.88A CRES	RES USE CODE 510	2,660 30,640 33,300 HOMESITE VALUE LISTED BELOW 2,050 28,630 30,680								
BRAGG, JEFFREY A. AND JULIE E. 1177 TWP RD 149 PROCTORVILLE, OHIO 45669 OR 36 PG 178 PARCEL-ID 32-086-0100.002	16-02-36 N PT W 1/2 NE PT LESS .75, .93, .39AC BAL=3.68	RES USE CODE 500	AUV 300 00 300								Jeffrey A. Bragg
BRAGG, JEFFERY A & JULIE A 022 C/O TRANSAMERICA REAL ESTATE TAX SERVICE	16-02-36 N PT W 1/2 NE PT 22.0 5ACS	AGR USE CODE 120	AUV								

TAX RATE 10.5745
A/R RED FACTOR 10.5458
OTH RED FACTOR 10.5458

LAWRENCE
TAX DISTRICT

GENERAL TAX LIST AND DUPLICATE OF REAL AND PUBLIC UTILITY PROPERTY
COUNTY REAL ESTATE TAXES AND SPECIAL ASSESSMENTS
32-WINDSOR TWP-SYMMES VALLEY S.D.

12/29/00

TAX YEAR 2000
INTEREST RATE
PAGE NO 6214

OWNER'S NAME MAILING ADDRESS	DESCRIPTION			TAXES CHARGED	DECEMBER TAXES	PENALTY	JUNE TAXES	PENALTY	TOTAL DELINQUENT	C. D. DATE	MEMO
	LAND	IMPROVEMENTS	TOTAL VALUE								
1105 SCHROCK RD SUITE 437 COLUMBUS, OHIO 43229 VOL 621 PG 15 PARCEL-ID 32-086-0100.003	3,630 42,430 46,060										Jeffrey A. Bragg
ROWE, GERALD A. AND CAROLYN R. 1295 TOWNSHIP RD 149 PROCTORVILLE, OHIO 45669 VOL 628 PG 779 PARCEL-ID 32-086-0100.004	16-02-36 N PT W 1/2 NE PT 1.14 AC	RES USE CODE 510	2,350 25,270 27,620 HOMESITE VALUE LISTED BELOW 2,280 25,270 27,550								
BLAKE, LAWRENCE D. & MARY E. 1140 CO RD 66 PROCTORVILLE, OH 45669 OR 33 PG 217 PARCEL-ID 32-086-0100.005	16-02-36 N PT W 1/2 NE PT PT .9 3AC	RES USE CODE 510	2,240 29,510 31,750								
BLACK, GEORGE W. & MARILYN 451 CO RD 68 CHESAPEAKE, OH 45619 OR 35 PG 776 PARCEL-ID 32-086-0200.000	16-02-36 IN N PT. W 1/2 NE 0001.25A	AGR USE CODE 120	130 00 130								
ATWELL, HOLLIS C/O VIRGINIA THURSTON P.O. BOX 1117 CHICAGO HEIGHTS, IL 60412-7117 VOL 241 PG 302 PARCEL-ID 32-086-0300.000	16-02-36 SE COR. W 1/2 NE 0003.00A	AGR USE CODE 120	2,260 00 2,260								
CLARK, DONALD R. & CHRISTINA LYNN 1005 TWP RD 149 PROCTORVILLE, OHIO 45669 VOL 427 PG 654 PARCEL-ID 32-086-0400.000	16-02-36 S PT. W 1/2 NE 0017.00A	AGR USE CODE 121	AUV 2,440 14,540 16,980 HOMESITE VALUE LISTED BELOW 2,050 14,320 16,370								
CURTIS, BRIAN & LISA 3497 CO RD 70 PROCTORVILLE, OHIO 45669 VOL 621 PG 205 PARCEL-ID 32-086-0500.000	16-02-36 SW COR. NW NE 0003.75A	RES USE CODE 500	00 00 00								
11-21-00 TRNSF TO 32-086-0500.000	BRAGG, JEFFREY A. & JULIE										
BRAGG, JEFFREY A. & JULIE A. 1177 TWP RD 149 PROCTORVILLE, OHIO 45669 OR 78 PG 22 PARCEL-ID 32-086-0500.000	16-02-36 SW COR. NW NE 0003.75A	RES USE CODE 500	2,850 00 2,850								Jeffrey A. Bragg
11-21-00 TRNSF FROM 32-086-0500.000	CURTIS, BRIAN & LISA										
BLACK, GEORGE W. & MARILYN 451 CO RD 68 CHESAPEAKE, OH 45619 OR 35 PG 776	16-02-36 SW COR. NW NE 0001.25A	RES USE CODE 510	2,330 4,080 6,410								

[illegible][illegible]

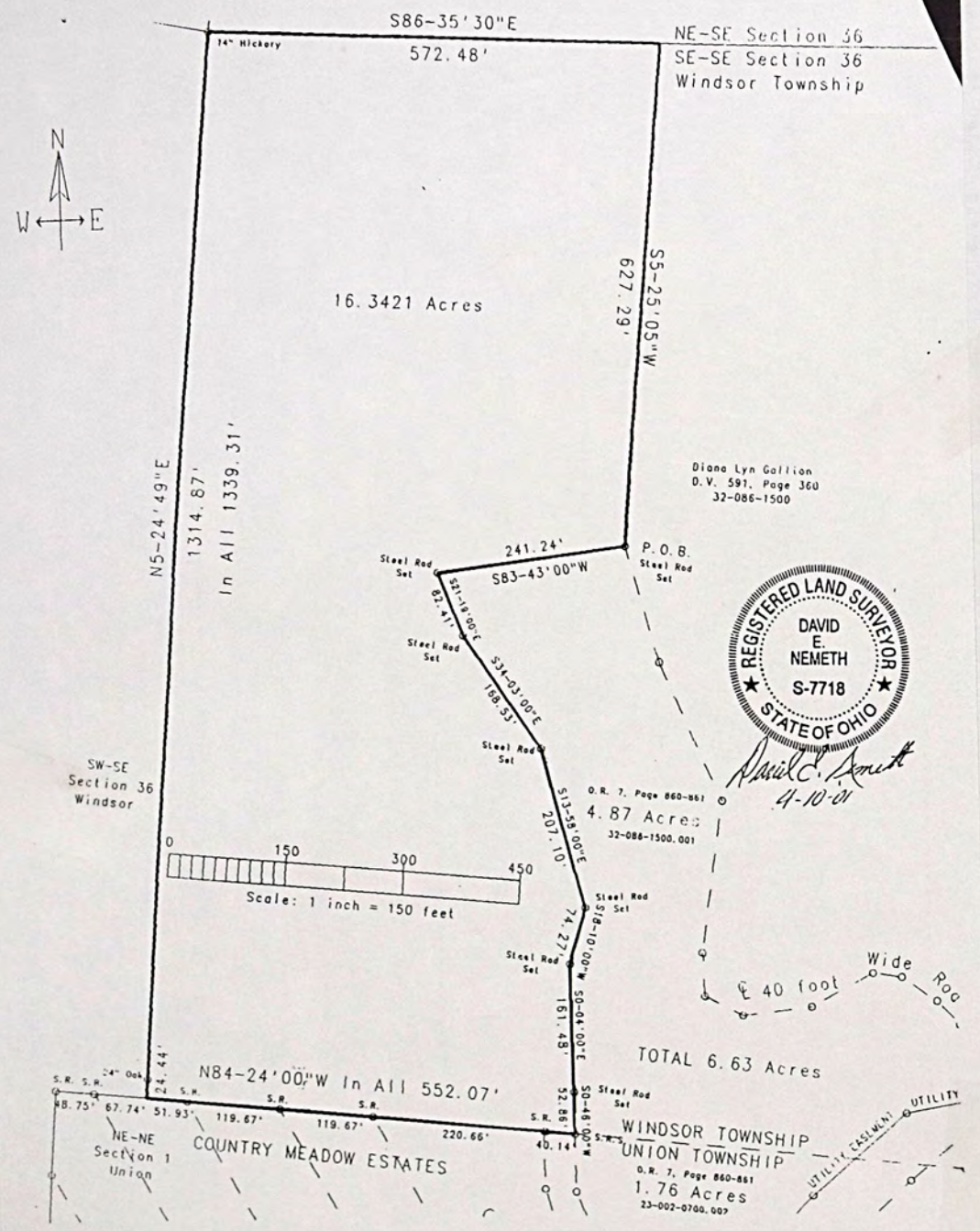

Plat Of Survey For
Diana Lynn Gallion
 See: D.V. 591, Page 360, Parcel 32-086-1500
 West Part of the SE¼ of the SE¼ of Section 36, T.2, R.16
 Windsor Township - Lawrence County, Ohio
 Drawn By: David E. Nemeth, Registered Land Surveyor OHIO RLS-7718
 April 10, 2001



OWNER'S NAME MAILING ADDRESS	DESCRIPTION			TAXES CHARGED	DECEMBER TAXES	PENALTY	JUNE TAXES	PENALTY	TOTAL DELINQUENT	C. D. DATE	MEMO
	LAND	IMPROVEMENTS	TOTAL VALUE								
TURNER, DIXIE 663 TOWNSHIP RD. 149 PROCTORVILLE, OHIO 45669 OR3 PG 169 PARCEL-ID 32-086-1700.000	16-02-36 SW SE LESS N PT .67A 0040.33A AUV 1,270	AGR USE CODE 121 00	1,270								
TURNER, DIXIE 663 TOWNSHIP RD. 149 PROCTORVILLE, OHIO 45669 OR3 PG 169 PARCEL-ID 32-086-1701.000	16-02-36 N PT SW SE 0000.67A 1,530 1,530	RES USE CODE 510 20,230 HOMESITE VALUE LISTED BELOW 18,630	21,760 20,160								
EARLS, ERNEST J. & EMMA E. 270 CO. RD. 66 PROCTORVILLE, OHIO 45669 VOL 619 PG 147 PARCEL-ID 32-086-1800.000	16-02-36 NW SW 0041.00A 6,480	AGR USE CODE 120 00	6,480	Ernest J. Earls & Emma Elaine Earls Trustees of The Ernest J. Earls & Emma Elaine Earls Revocable Living Trust 3-7-01							
COLUMBIA GAS OF OHIO INC. TAX DEPT. P.O. BOX 117 COLUMBUS, OH 43216-0117 PARCEL-ID 32-086-9017.000	PU FORM U9 (STATE FORM) P/U USE CODE 880 00	2,950	2,950	David Neff & Dominique M. Wang 8-17-01							
CLARK, DONALD R. & CHRISTINA LYNN 1005 TWP RD 149 PROCTORVILLE, OHIO 45669 VOL 560 PG 556 PARCEL-ID 32-087-0100.000	16-02-36 NE SW 0041.00A AUV 1,000	AGR USE CODE 121 00	1,000								
BELL, MILDRED H. 243 TWP RD 85E CHEESAPEAKE, OHIO 45619 OR 43 PG 128 PARCEL-ID 32-087-0200.000	16-2-36 W1/2 SE 1/4 SW 1/4 & E PT S W1/4 LESS 9 ACS BAL 21.00AC AGR USE CODE 100 2,210	00	2,210								
01-13-00 TRNSF FROM 32-087-0200.000	BELL, HARRY										
BELL, HARRY 243 TWP RD 85E CHEESAPEAKE, OHIO 45619 VOL 442 PG 520 PARCEL-ID 32-087-0200.000	16-2-36 W1/2 SE 1/4 SW 1/4 & E PT S W1/4 LESS 9 ACS BAL 21.00AC AGR USE CODE 100 00	00	00								
01-13-00 TRNSF TO 32-087-0200.000	BELL, MILDRED H.										
BELL, ARTHUR & BRENDA 95 PRIVATE DR 4975 PROCTORVILLE, OHIO 45669 VOL 489 PG 382 PARCEL-ID 32-087-0200.001	16-02-36 S PT OF W1/2 SE 1/4 SW 1/4 & E PT SW 1/4 RES USE CODE 510 3,120 HOMESITE VALUE LISTED BELOW 2,280	10,220 12,450									
BRAGG, CARROLL G. 1098 TWP RD 149 PROCTORVILLE, OHIO 45669	16-2-36 PT SE 1/2 SW 29.83 ACR ES AGR USE CODE 120			Jeffrey A. Bragg 12-18-01							

[illegible]

OWNER'S NAME MAILING ADDRESS	DESCRIPTION			TAXES CHARGED	DECEMBER TAXES	PENALTY	JUNE TAXES	PENALTY	TOTAL DELINQUENT	C. D. DATE	MEMO
	LAND	IMPROVEMENTS	TOTAL VALUE								
VOL 635 PG 467 PARCEL-ID 32-087-1300.000	2,010	11,870	13,880								
	HOMESITE VALUE LISTED BELOW										
	2,010	11,870	13,880								
GRIMMETT, HARRY 340 TWP RD 339 PROCTORVILLE, OH 45669 VOL 635 PG 467 PARCEL-ID 32-087-1400.000	-00-00 9 LAKE FOREST SUBDIV	0000.00A	RES USE CODE 500								
	810	00	810								
GRIMMETT, NANCY KAY 340 TWP RD 339 PROCTORVILLE, OH 45669 VOL 633 PG 755 PARCEL-ID 32-087-1500.000	-00-00 10 LAKE FOREST SUBDIV	0000.00A	RES USE CODE 500								
	1,000	00	1,000								
OVERMYER, BRADLEY & DANIELA M. WOODYARD 006 C/O F. A. R. E. TAX SERVICE 17187 NO. LAUREL PK. DR. SUITE 437 LIVONIA, MI 48152 VOL 591 PG 641 PARCEL-ID 32-087-1600.000	-00-00 11 LAKE FOREST SUBDIV	0000.00A	RES USE CODE 599								
	1,610	330	1,940								
OVERMYER, BRADLEY K. & DANIELA M. WOODYARD 006 C/O F. A. R. E. TAX SERVICE 17187 NO. LAUREL PK. DR. SUITE 437 LIVONIA, MI 48152 VOL 591 PG 641 PARCEL-ID 32-087-1700.000	-00-00 12 LAKE FOREST SUBDIV	0000.00A	RES USE CODE 510								
	2,110	16,570	18,680								
	HOMESITE VALUE LISTED BELOW										
	2,110	16,570	18,680								
SCIOR, DANIEL J. 3072 CO TRUNK K EUREKA, WI 45934 OR 66 PG 791 PARCEL-ID 32-087-1800.000	-00-00 13 LAKE FOREST SUBDIV	0000.00A	RES USE CODE 510								
	1,480	11,270	12,750								
	HOMESITE VALUE LISTED BELOW										
	1,480	11,270	12,750								
08-18-00 TRNSF FROM 32-087-1800.000	CHAPMAN, EVELYN B.										
CHAPMAN, EVELYN B. 123 9TH AVE. HUNTINGTON, W. VA. 25701 VOL 403 PG 636 PARCEL-ID 32-087-1800.000	-00-00 13 LAKE FOREST SUBDIV	0000.00A	RES USE CODE 510								
	00	00	00								
08-18-00 TRNSF TO 32-087-1800.000	SCIOR, DANIEL J.										
CHAPMAN, EVELYN 123 9TH AVE. HUNTINGTON, W. VA. 25701 VOL 403 PG 636	-00-00 14 LAKE FOREST SUBDIV	0000.00A	RES USE CODE 500								
	00	00	00								

[illegible]

LAWRENCE
TAX DISTRICT

12/29/00

TAX YEAR **2000**
INTEREST RATE
PAGE NO **6221**

[illegible]

ARRETT BROTHERS SPRINGFIELD, OH 1-800-722-7711

	1980	1981	1982	1983	1984	1985	1986	1987	1988	1989	1990	1991	1992	1993	1994	1995	1996	1997	1998	1999	2000	2001	2002	2003	2004	2005	2006	2007	2008	2009	2010	2011	2012	2013	2014	2015	2016	2017	2018	2019	2020	2021	2022	2023	2024	2025	2026	2027	2028	2029	2030	2031	2032	2033	2034	2035	2036	2037	2038	2039	2040	2041	2042	2043	2044	2045	2046	2047	2048	2049	2050	2051	2052	2053	2054	2055	2056	2057	2058	2059	2060	2061	2062	2063	2064	2065	2066	2067	2068	2069	2070	2071	2072	2073	2074	2075	2076	2077	2078	2079	2080	2081	2082	2083	2084	2085	2086	2087	2088	2089	2090	2091	2092	2093	2094	2095	2096	2097	2098	2099	2100	2101	2102	2103	2104	2105	2106	2107	2108	2109	2110	2111	2112	2113	2114	2115	2116	2117	2118	2119	2120	2121	2122	2123	2124	2125	2126	2127	2128	2129	2130	2131	2132	2133	2134	2135	2136	2137	2138	2139	2140	2141	2142	2143	2144	2145	2146	2147	2148	2149	2150	2151	2152	2153	2154	2155	2156	2157	2158	2159	2160	2161	2162	2163	2164	2165	2166	2167	2168	2169	2170	2171	2172	2173	2174	2175	2176	2177	2178	2179	2180	2181	2182	2183	2184	2185	2186	2187	2188	2189	2190	2191	2192	2193	2194	2195	2196	2197	2198	2199	2200	2201	2202	2203	2204	2205	2206	2207	2208	2209	2210	2211	2212	2213	2214	2215	2216	2217	2218	2219	2220	2221	2222	2223	2224	2225	2226	2227	2228	2229	2230	2231	2232	2233	2234	2235	2236	2237	2238	2239	2240	2241	2242	2243	2244	2245	2246	2247	2248	2249	2250	2251	2252	2253	2254	2255	2256	2257	2258	2259	2260	2261	2262	2263	2264	2265	2266	2267	2268	2269	2270	2271	2272	2273	2274	2275	2276	2277	2278	2279	2280	2281	2282	2283	2284	2285	2286	2287	2288	2289	2290	2291	2292	2293	2294	2295	2296	2297	2298	2299	2300	2301	2302	2303	2304	2305	2306	2307	2308	2309	2310	2311	2312	2313	2314	2315	2316	2317	2318	2319	2320	2321	2322	2323	2324	2325	2326	2327	2328	2329	2330	2331	2332	2333	2334	2335	2336	2337	2338	2339	2340	2341	2342	2343	2344	2345	2346	2347	2348	2349	2350	2351	2352	2353	2354	2355	2356	2357	2358	2359	2360	2361	2362	2363	2364	2365	2366	2367	2368	2369	2370	2371	2372	2373	2374	2375	2376	2377	2378	2379	2380	2381	2382	2383	2384	2385	2386	2387	2388	2389	2390	2391	2392	2393	2394	2395	2396	2397	2398	2399	2400	2401	2402	2403	2404	2405	2406	2407	2408	2409	2410	2411	2412	2413	2414	2415	2416	2417	2418	2419	2420	2421	2422	2423	2424	2425	2426	2427	2428	2429	2430	2431	2432	2
--	------	------	------	------	------	------	------	------	------	------	------	------	------	------	------	------	------	------	------	------	------	------	------	------	------	------	------	------	------	------	------	------	------	------	------	------	------	------	------	------	------	------	------	------	------	------	------	------	------	------	------	------	------	------	------	------	------	------	------	------	------	------	------	------	------	------	------	------	------	------	------	------	------	------	------	------	------	------	------	------	------	------	------	------	------	------	------	------	------	------	------	------	------	------	------	------	------	------	------	------	------	------	------	------	------	------	------	------	------	------	------	------	------	------	------	------	------	------	------	------	------	------	------	------	------	------	------	------	------	------	------	------	------	------	------	------	------	------	------	------	------	------	------	------	------	------	------	------	------	------	------	------	------	------	------	------	------	------	------	------	------	------	------	------	------	------	------	------	------	------	------	------	------	------	------	------	------	------	------	------	------	------	------	------	------	------	------	------	------	------	------	------	------	------	------	------	------	------	------	------	------	------	------	------	------	------	------	------	------	------	------	------	------	------	------	------	------	------	------	------	------	------	------	------	------	------	------	------	------	------	------	------	------	------	------	------	------	------	------	------	------	------	------	------	------	------	------	------	------	------	------	------	------	------	------	------	------	------	------	------	------	------	------	------	------	------	------	------	------	------	------	------	------	------	------	------	------	------	------	------	------	------	------	------	------	------	------	------	------	------	------	------	------	------	------	------	------	------	------	------	------	------	------	------	------	------	------	------	------	------	------	------	------	------	------	------	------	------	------	------	------	------	------	------	------	------	------	------	------	------	------	------	------	------	------	------	------	------	------	------	------	------	------	------	------	------	------	------	------	------	------	------	------	------	------	------	------	------	------	------	------	------	------	------	------	------	------	------	------	------	------	------	------	------	------	------	------	------	------	------	------	------	------	------	------	------	------	------	------	------	------	------	------	------	------	------	------	------	------	------	------	------	------	------	------	------	------	------	------	------	------	------	------	------	------	------	------	------	------	------	------	------	------	------	------	------	------	------	------	------	------	------	------	------	------	------	------	------	------	------	------	------	------	------	------	------	------	------	------	------	------	------	------	---

LAWRENCE
TAX DISTRICT

12/29/00

TAX YEAR	2000
INTEREST RATE	
PAGE NO	6222

[illegible]

[illegible][illegible]

OWNER'S NAME MAILING ADDRESS		DESCRIPTION			TAXES CHARGED	DECEMBER TAXES	PENALTY	JUNE TAXES	PENALTY	TOTAL DELINQUENT	C. D. DATE	MEMO
		LAND	IMPROVEMENTS	TOTAL VALUE								
LAKE FOREST ASSOC., INC. W. 914 PVT RD 3952 ST RT 378 WILLOWWOOD, OHIO 45696 VOL 309 PG 159-VOL 342 PG 1 PARCEL-ID 32-090-1000.000		-00-00 59 LAKE FOREST SUBDIV 0000.00A 760	RES USE CODE 00	500 760								
HATTON, RALPH & CAROL 854 FUDGES CREEK RD BARBOURSVILLE, WVA 25504 VOL 611 PG 643 PARCEL-ID 32-090-1100.000		-00-00 60 LAKE FOREST SUBDIV 0000.00A 2,190	RES USE CODE 00	510 10,180								
10-11-00 163.57												
BECKETT, MATILDA LEE 147 IROQUOIS TRAIL ONA, WV 25545 VOL 601 PG 482 PARCEL-ID 32-090-1200.000		-00-00 61 LAKE FOREST SUBDIV 0000.00A 1,560	RES USE CODE 00	500 1,560								
RIDER, WILFRED R. 5598 OHIO RIVER RD. HUNTINGTON, WV. 25704-000 VOL 478 PG 649 PARCEL-ID 32-090-1300.000		-00-00 62 LAKE FOREST SUBDIV 0000.00A 1,530	RES USE CODE 00	500 1,530								
HAGER, GRADY D. JR. AND CASSAN DRA L. ST RT 378 WILLOWWOOD, OHIO 45696 VOL 630 PG 621 PARCEL-ID 32-090-1400.000		-00-00 63 LAKE FOREST SUBDIV 0000.00A 1,050	RES USE CODE 00	500 1,050								
HAGER, GRADY D. JR & KASANDRA L. 1035 PVT RD 3952 ST RT 378 WILLOWWOOD, OHIO 45696 VOL 625 PG 147 PARCEL-ID 32-090-1500.000		-00-00 64 LAKE FOREST SUBDIV 0000.00A 1,410	RES USE CODE 20,290	510 21,700								
10-11-00 350.00 11-09-00 365.62												
QUILLEN, HAROLD L & PATRICIA F P.O. BOX 428 CATLETTSBURG, KY 41129 VOL 600 PG 560 PARCEL-ID 32-090-1600.000		-00-00 65 LAKE FOREST SUBDIV 0000.00A 1,200	RES USE CODE 00	500 1,200								
10-11-00 21.21												
HALL, DORIS C. P.O. BOX 12 VILLAGE, VA 22570 VOL 471 PG 462 PARCEL-ID 32-090-1700.000		-00-00 66 LAKE FOREST SUBDIV 0000.00A 00	RES USE CODE 00	500 00								

[illegible]

OWNER'S NAME MAILING ADDRESS	DESCRIPTION			TAXES CHARGED	DECEMBER TAXES	PENALTY	JUNE TAXES	PENALTY	TOTAL DELINQUENT	C. D. DATE	MEMO
	LAND	IMPROVEMENTS	TOTAL VALUE								
VOL 620 PG 718 PARCEL-ID 32-091-0500.000	940	00	940								
COPLY, DON D. AND/OR BEVERLY K.	-00-00 73 LAKE FOREST SUBDIV										
C/O BURCHAM, ROBERT 3952 ST. RT. 378 WILLOWWOOD, OHIO 45696-9092 PARCEL-ID 32-091-0600.000	0000.00A	RES USE CODE	510								
10-11-00 206.59	1,770	9,160	10,930								
BURCHAM, BRENDA 3952 ST RT 378 WILLOWWOOD, OHIO 45696 VOL 627 PG 479 PARCEL-ID 32-091-0700.000	0000.00A	RES USE CODE	500								
10-11-00 2.97	1,680	00	1,680								
WEEKS, ROBERT 3031 WALLACE CIRCLE HUNTINGTON, WV. 25705 VOL 323 PG 476 PARCEL-ID 32-091-0800.000	0000.00A	RES USE CODE	500								
10-11-00 1,690	1,690	00	1,690								
MUSGRAVE, CLIFFORD D 1295 PVT. RD. 3952 ST RT 378 WILLOWWOOD, OHIO 45696 PARCEL-ID 32-091-0900.000	0000.00A	RES USE CODE	510								
10-11-00 1,030	1,030	30,400	31,430								
HAWES, JAMES G. & RUTH 140 BRADLEY FOSTER DR. HUNTINGTON, W. VA. 25705 PARCEL-ID 32-091-1000.000	0000.00A	RES USE CODE	500								
10-11-00 880	880	00	880								
LAKE FOREST ASSOC., INC. C/O H. W. APEL 914 PVT RD 3952 ST RT 378 WILLOWWOOD, OHIO 45696 VOL 309 PG 159 PG 342 PG 1 PARCEL-ID 32-091-1100.000	0000.00A	RES USE CODE	500								
10-11-00 250	250	00	250								
LAKE FOREST ASSOC., INC. C/O H. W. APEL 914 PVT RD 3952 ST RT 378 WILLOWWOOD, OHIO 45696 VOL 309 PG 159-VOL 342 PG 1 PARCEL-ID 32-091-1200.000	0000.00A	RES USE CODE	500								
10-11-00 220	220	00	220								
LAKE FOREST ASSOC., INC. C/O H. W. APEL 914 PVT RD 3952 ST RT 378 WILLOWWOOD, OHIO 45696 VOL 309 PG 159-VOL 342 PG 1 PARCEL-ID 32-091-1300.000	0000.00A	RES USE CODE	500								
10-11-00 250	250	00	250								

[illegible]

TAX RATE 10.5745
A/R RED FACTOR 10.5458
OTH RED FACTOR 10.5458

LAWRENCE
TAX DISTRICT

GENERAL TAX LIST AND DUPLICATE OF REAL AND PUBLIC UTILITY PROPERTY
COUNTY REAL ESTATE TAXES AND SPECIAL ASSESSMENTS
32-WINDSOR TWP-SYMMES VALLEY S.D.

12/29/00

TAX YEAR 2000
INTEREST RATE
PAGE NO 6231

OWNER'S NAME MAILING ADDRESS	DESCRIPTION			TAXES CHARGED	DECEMBER TAXES	PENALTY	JUNE TAXES	PENALTY	TOTAL DELINQUENT	C. D. DATE	MEMO
	LAND	IMPROVEMENTS	TOTAL VALUE								
BYRD, J. D. & MARYGENE 14509 RICE RD. HUDSON, FLA. 34667 PARCEL-ID 32-092-0300.000	-00-00 88 LAKE FOREST SUBDIV	0000.00A	RES USE CODE 510								
07-18-00 TRNSF TO 32-092-0300.000	00	00	00								
BYRD, J. D. AKA JAMES D.											
HAYS AND CO INC C/O JAMES G. MOURNING CERTIFIED PUBLIC ACC. 600 GRANT ST. MIDDLEPORT, OHIO 45760-1214 GASWELL 4898 PARCEL-ID 32-092-0310.000	GASWELL		MIN USE CODE 200								
LAKE FOREST ASSOC., INC. C/O H. W. APEL 914 PVT RD 3952 ST RT 378 WILLOWWOOD, OHIO 45696 VOL 309 PG 159-VOL 342 PG 1 PARCEL-ID 32-092-0400.000	-00-00 89 LAKE FOREST SUBDIV	0000.00A	RES USE CODE 500								
	900	00	900								
LAKE FOREST ASSOC., INC. C/O H. W. APEL 914 PVT RD 3952 ST RT 378 WILLOWWOOD, OHIO 45696 VOL 309 PG 159-VOL 342 PG 1 PARCEL-ID 32-092-0500.000	-00-00 90 LAKE FOREST SUBDIV	0000.00A	RES USE CODE 500								
	950	00	950								
LAKE FOREST ASSOCIATION, INC. 914 PRIVATE RD 3952 ST RT 378 WILLOW WOOD, OHIO 45696 VOL 597 PG 715 PARCEL-ID 32-092-0600.000	-00-00 91 LAKE FOREST SUBDIV	0000.00A	RES USE CODE 500								
	840	00	840								
DAVIS, REBECCA 3952 ST RT 378 WILLOW WOOD, OHIO 45696 VOL 597 PG 719 PARCEL-ID 32-092-0700.000	-00-00 92 LAKE FOREST SUBDIV	0000.00A	RES USE CODE 510								
	1,700	16,740	18,440								
GILLILAN, DONNA M. 3954 RT 378 WILLOW WOOD, OHIO 45696 VOL 583 PG 60 PARCEL-ID 32-092-0800.000	-00-00 93 LAKE FOREST SUBDIV	0000.00A	RES USE CODE 510								
	1,950	19,230	21,180								
	1,950	17,630	19,580								
GILLILAN, DONNA M. 3954 RT 378 WILLOWWOOD, OHIO 45696 VOL 583 PG 60 PARCEL-ID 32-092-0900.000	-00-00 94 LAKE FOREST SUBDIV	0000.00A	RES USE CODE 500								
	2,010	00	2,010								
GODGLUCK, CHARLES B. & DOROTHY J. 1052 PRIVATE RD	-00-00 95 LAKE FOREST SUBDIV	0000.00A	RES USE CODE 510								

TAX RATE 10.5745
A/R RED FACTOR 10.5458
OTH RED FACTOR 10.5458

LAWRENCE
TAX DISTRICT

GENERAL TAX LIST AND DUPLICATE OF REAL AND PUBLIC UTILITY PROPERTY
COUNTY REAL ESTATE TAXES AND SPECIAL ASSESSMENTS
32-WINDSOR TWP-SYMMES VALLEY S.D.

12/29/00

TAX YEAR 2000
INTEREST RATE
PAGE NO 6232

OWNER'S NAME MAILING ADDRESS	DESCRIPTION			TAXES CHARGED	DECEMBER TAXES	PENALTY	JUNE TAXES	PENALTY	TOTAL DELINQUENT	C. D. DATE	MEMO
	LAND	IMPROVEMENTS	TOTAL VALUE								
3952 ST RT 378 WILLOWWOOD, OHIO 45619 VOL 589 PG 584 PARCEL-ID 32-092-1000.000	1,680	24,450	26,130								
	1,680	24,450	26,130								
GODGLUCK, CHARLES B. & DOROTHY J. 1052 PRIVATE RD 3952 ST RT 378 WILLOWWOOD, OHIO 45696 VOL 589 PG 584 PARCEL-ID 32-092-1100.000	-00-00 96 LAKE FOREST SUBDIV	0000.00A	RES USE CODE 500								
	1,700	00	1,700								
FRY, EARL L. 1536 PVT RD 3952 ST RT 378 WILLOW WOOD, OHIO 45696 VOL 516 PG 187 PARCEL-ID 32-092-1200.000	-00-00 98 LAKE FOREST SUBDIV	0000.00A	RES USE CODE 510								
	1,700	9,970	11,670								
	1,700	9,970	11,670								
GRIMMETT, HARRY & NANCY K. 340 TWP. RD. 339 PROCTORVILLE, OHIO 45669 VOL 568 PG 594 PARCEL-ID 32-092-1300.000	-00-00 99 LAKE FOREST SUBDIV	0000.00A	RES USE CODE 510								
	1,600	11,600	13,200								
	1,600	11,600	13,200								
GRIMMETT, HARRY E. & NANCY K. 340 TWP. RD. 339 PROCTORVILLE, OHIO 45669 VOL 592 PG 526 PARCEL-ID 32-092-1400.000	-00-00 100 LAKE FOREST SUBDIV	0000.00A	RES USE CODE 500								
	510	00	510								
ORSILLO, ANGELO & HELEN 3527 NORWOOD RD. R. HUNTINGTON, WV. 25705 VOL 431 PG 599 PARCEL-ID 32-092-1500.000	-00-00 101 LAKE FOREST SUBDIV	0000.00A	RES USE CODE 500								
	530	00	530								
JARRELL, DONALD R. P.O. BOX 190 WAYNE WV 25570 VOL 602 PG 794 PARCEL-ID 32-092-1600.000	-00-00 102 LAKE FOREST SUBDIV	0000.00A	RES USE CODE 510								
	1,430	7,900	9,330								
	1,430	7,900	9,330								
CROW, FRANCES 2668 COLLINS AVE HUNTINGTON, W.VA. 25702 VOL 627 PG 473 PARCEL-ID 32-092-1700.000	-00-00 103 LAKE FOREST SUBDIV	0000.00A	RES USE CODE 500								
	1,180	00	1,180								
FRY, DARRELL W 3952 ST RT 378 WILLOW WOOD, OHIO 45696 VOL 614 PG 729	-00-00 104 LAKE FOREST SUBDIV	0000.00A	RES USE CODE 500								

TAX RATE 10.90
A/R RED FACTOR 10.5745
OTH RED FACTOR 10.5458

LAWRENCE
TAX DISTRICT

GENERAL TAX LIST AND DUPLICATE OF REAL AND PUBLIC UTILITY PROPERTY
COUNTY REAL ESTATE TAXES AND SPECIAL ASSESSMENTS
32-WINDSOR TWP-SYMMES VALLEY S.D.

12/29/00

TAX YEAR 2000
INTEREST RATE
PAGE NO 6233

OWNER'S NAME MAILING ADDRESS	DESCRIPTION			TAXES CHARGED	DECEMBER TAXES	PENALTY	JUNE TAXES	PENALTY	TOTAL DELINQUENT	C. D. DATE	MEMO
	LAND	IMPROVEMENTS	TOTAL VALUE								
PARCEL-ID 32-092-1800.000	1,160	00	1,160								
FRY, DARRELL W 3952 ST RT 378 WILLOW WOOD, OHIO 45696 VOL 614 PG 729 PARCEL-ID 32-093-0100.000	-00-00 105 LAKE FOREST SUBDIV. 0000.00A RES USE CODE 510										
	1,580	7,860	9,440								
	1,580	7,860	9,440								
THACKER, BILLY M & BETTY 305 TWP. RD. 170 CHESAPEAKE, OHIO 45619 VOL 566 PG 75 PARCEL-ID 32-093-0200.000	-00-00 106 LAKE FOREST SUBDIV. 0000.00A RES USE CODE 500										
	680	00	680								
OXLEY, LEON K. P.O. BOX 1001 HUNTINGTON, WV 25713 PARCEL-ID 32-093-0300.000	-00-00 107 LAKE FOREST SUBDIV. 0000.00A RES USE CODE 500										
	680	00	680								
FURBEE, JERRY 1532 COUNTY ROAD 118 CHESAPEAKE, OHIO 45619 VOL 564 PG 130 PARCEL-ID 32-093-0400.000	-00-00 108 LAKE FOREST SUBDIV. 0000.00A RES USE CODE 500										
	680	00	680								
LAKE FOREST ASSOCIATION, INC. 3954 ST RT 378 WILLOW WOOD, OHIO 45696 VOL 623 PG 500 PARCEL-ID 32-093-0500.000	-00-00 109 LAKE FOREST SUBDIV. 0000.00A RES USE CODE 500										
	680	00	680								
JARRELL, DONALD RAY P.O. BOX 190 WAYNE W. VA 25570 VOL 621 PG 436 PARCEL-ID 32-093-0600.000	-00-00 110 LAKE FOREST SUBDIV. 0000.00A RES USE CODE 500										
	1,600	00	1,600								
JENKINS, ROBERT L & CHARLOTTE M 2974 CHASE STREET HUNTINGTON, WEST VI 25704 VOL 604 PG 310 PARCEL-ID 32-093-0700.000	-00-00 111 LAKE FOREST SUBDIV. 0000.00A RES USE CODE 510										
	1,540	4,880	6,420								
WAGONER, DANIEL E. & VIRGINIA C/O DANIEL WAGONER 21 CAMELOT DR. HUNTINGTON, W. VA. 25701-0000 VOL 433 PG 91 PARCEL-ID 32-093-0800.000	-00-00 112 LAKE FOREST SUBDIV. 0000.00A RES USE CODE 510										
	1,540	12,130	13,670								
	1,540	12,130	13,670								
LAKE FOREST ASSOC., INC.	-00-00 113 LAKE FOREST										

12/5/01
The B. Thacker Family Trust

TAX RATE 10.90
A/R RED FACTOR 10.5745
OTH RED FACTOR 10.5458

LAWRENCE
TAX DISTRICT

GENERAL TAX LIST AND DUPLICATE OF REAL AND PUBLIC UTILITY PROPERTY
COUNTY REAL ESTATE TAXES AND SPECIAL ASSESSMENTS
32-WINDSOR TWP-SYMMES VALLEY S.D.

12/29/00

TAX YEAR 2000
INTEREST RATE
PAGE NO 6234

OWNER'S NAME MAILING ADDRESS	DESCRIPTION			TAXES CHARGED	DECEMBER TAXES	PENALTY	JUNE TAXES	PENALTY	TOTAL DELINQUENT	C. D. DATE	MEMO
	LAND	IMPROVEMENTS	TOTAL VALUE								
C/O H. W. APEL 914 PVT RD 3952 ST RT 378 WILLOWWOOD, OHIO 45696 VOL 309 PG 189 PARCEL-ID 32-093-0900.000	SUBDIV. 0000.00A RES USE CODE 500										
	550	00	550								
THOMPSON, GERALD L 373 TWP RD 1057 PROCTORVILLE, OHIO 45669 PARCEL-ID 32-093-1000.000	-00-00 114 LAKE FOREST SUBDIV. 0000.00A RES USE CODE 500										
	550	00	550								
LAKE FOREST ASSOC., INC. C/O H. W. APEL 914 PVT RD 3952 ST RT 378 WILLOWWOOD, OHIO 45696 VOL 309 PG 342 PG 159 PARCEL-ID 32-093-1100.000	-00-00 115 LAKE FOREST SUBDIV. 0000.00A RES USE CODE 500										
	450	00	450								
PERDUE, MARY ELLEN 4520 BLACKBURN AVE ASHLAND, KY 41101 VOL 612 PG 680 PARCEL-ID 32-093-1200.000	-00-00 116 LAKE FOREST SUBDIV. 0000.00A RES USE CODE 500										
	770	00	770								
MEYERS, RICHARD B P.O. BOX 638 CHESAPEAKE, OHIO 45619 VOL 534 PG 137 PARCEL-ID 32-093-1300.000	-00-00 117 LAKE FOREST SUBDIV. 0000.00A RES USE CODE 500										
	660	00	660								
LAKE FOREST ASSOC., INC. C/O H. W. APEL 914 PVT RD 3952 ST RT 378 WILLOWWOOD, OHIO 45696 VOL 309 PG 159-VOL 342 PG 1 PARCEL-ID 32-093-1400.000	-00-00 118 LAKE FOREST SUBDIV. 0000.00A RES USE CODE 500										
	540	00	540								
DUNCAN, JIMMY EDWARD 550 W 10TH STREET HUNTINGTON, WEST VI 25716 VOL 533 PG 234 PARCEL-ID 32-093-1500.000	-00-00 119 LAKE FOREST SUBDIV. 0000.00A RES USE CODE 500										
	900	00	900								
DUNCAN, JIMMY EDWARD 550 W 10 TH AVE HUNTINGTON, W VA 24701 VOL 567 PG 484 PARCEL-ID 32-093-1600.000	-00-00 120 LAKE FOREST SUBDIV. 0000.00A RES USE CODE 510										
	1,870	18,240	20,110								
LAFFERTY, GARY 1120 NORWAY HUNTINGTON, WV 25705 PARCEL-ID 32-093-1700.000	-00-00 121 LAKE FOREST SUBDIV. 0000.00A RES USE CODE 500										
	560	00	560								

TAX RATE 10.90
A/R RED FACTOR 10.5745
OTH RED FACTOR 10.5458

LAWRENCE
TAX DISTRICT

GENERAL TAX LIST AND DUPLICATE OF REAL AND PUBLIC UTILITY PROPERTY
COUNTY REAL ESTATE TAXES AND SPECIAL ASSESSMENTS
32-WINDSOR TWP-SYMMES VALLEY S.D.

TAX YEAR 2000
INTEREST RATE
PAGE NO 6235

12/29/00

OWNER'S NAME MAILING ADDRESS	DESCRIPTION			TAXES CHARGED	DECEMBER TAXES	PENALTY	JUNE TAXES	PENALTY	TOTAL DELINQUENT	C. D. DATE	MEMO
	LAND	IMPROVEMENTS	TOTAL VALUE								
LAFFERTY, GARY D. C/O GARY D. LAFFERTY 1120 NORWAY AVE. HUNTINGTON, WV 25705 PARCEL-ID 32-093-1800.000	-00-00 122 LAKE FOREST SUBDIV. 0000.00A	RES USE CODE 500	500								
	1,130	00	1,130								
MARSHALL, GEORGE THOMAS #1 MARQUIS DRIVE HUNTINGTON, WV 25705 PARCEL-ID 32-094-0100.000	-00-00 LAKE FOREST SUB DIV LOT 123 1 2 3 L A 0000.00A	RES USE CODE 500	500								
	00	00	00								
04-18-00 TRNSF TO 32-094-0100.000	JONES, JAMES SETH										
JONES, JAMES SETH 67 TWP RD 1411 CHESAPEAKE, OH 45619 OR 52 PG 688 PARCEL-ID 32-094-0100.000	-00-00 LAKE FOREST SUB DIV LOT 123 1 2 3 L A 0000.00A	RES USE CODE 500	500								
	1,470	00	1,470								
04-18-00 TRNSF FROM 32-094-0100.000	MARSHALL, GEORGE THOMAS										
HEABERLIN, HELEN C. & JOHNNY C 2925 SALTWATER RD. HUNTINGTON, W. VA. 25701-1622 VOL 494 PG 102 PARCEL-ID 32-094-0200.000	-00-00 124 LAKE FOREST SUB DIV 0000.00A	RES USE CODE 500	500								
	00	00	00								
10-27-00 TRNSF TO 32-094-0200.000	ORME, HELEN C.										
ORME, HELEN C. 2925 SALTWELL RD HUNTINGTON, W. VA. 25701-162 VOL 494 PG 102 PARCEL-ID 32-094-0200.000	-00-00 124 LAKE FOREST SUB DIV 0000.00A	RES USE CODE 500	500								
	00	00	00								
10-27-00 TRNSF FROM 32-094-0200.000	HEABERLIN, HELEN C. & JOHNNY C.										
10-27-00 TRNSF TO 32-094-0200.000	MCKEE, LARRY AND GLORIA J										
MCKEE, LARRY AND GLORIA JEAN 5772 TAMMARACK DR PACE, FL 32571 OR 75 PG 159/162 PARCEL-ID 32-094-0200.000	-00-00 124 LAKE FOREST SUB DIV 0000.00A	RES USE CODE 500	500								
	1,470	00	1,470								
10-27-00 TRNSF FROM 32-094-0200.000	ORME, HELEN C.										
MCKEE, LARRY E & GLORIA 5772 TAMARACK DR PACE, FL 32571 VOL 604 PG 268 PARCEL-ID 32-094-0300.000	-00-00 125 LAKE FOREST SUBDIV. 0000.00A	RES USE CODE 500	500								
	1,440	00	1,440								
LAKE FOREST ASSOCIATION, INC.	-00-00 126 LAKE FOREST										

TAX RATE 10.90
A/R RED FACTOR 10.5745
OTH RED FACTOR 10.5458

LAWRENCE
TAX DISTRICT

GENERAL TAX LIST AND DUPLICATE OF REAL AND PUBLIC UTILITY PROPERTY
COUNTY REAL ESTATE TAXES AND SPECIAL ASSESSMENTS
32-WINDSOR TWP-SYMMES VALLEY S.D.

TAX YEAR 2000
INTEREST RATE
PAGE NO 6236

12/29/00

OWNER'S NAME MAILING ADDRESS	DESCRIPTION			TAXES CHARGED	DECEMBER TAXES	PENALTY	JUNE TAXES	PENALTY	TOTAL DELINQUENT	C. D. DATE	MEMO
	LAND	IMPROVEMENTS	TOTAL VALUE								
AN OHIO CORP C/O FRED TURNER RT. 1 BOX 362B WILLOWWOOD, OHIO 45659 VOL 582 PG 337 PARCEL-ID 32-094-0400.000	SUBDIV. 0000.00A	RES USE CODE 500	500								
	500	00	500								
LAKE FOREST ASSOC., INC. C/O H. W. APEL 914 PVT RD 3952 ST RT 378 WILLOWWOOD, OHIO 45696 VOL 309 PG 159-VOL 342 PG 1 PARCEL-ID 32-094-0500.000	-00-00 127 LAKE FOREST SUBDIV. 0000.00A	RES USE CODE 500	500								
	550	00	550								
LAKE FOREST ASSOC., INC. C/O H. W. APEL 914 PVT RD 3952 ST RT 378 WILLOWWOOD, OHIO 45696 VOL 309 PG 159-VOL 342 PG 1 PARCEL-ID 32-094-0600.000	-00-00 128 LAKE FOREST SUBDIV. 0000.00A	RES USE CODE 500	500								
	500	00	500								
LAKE FOREST ASSOC., INC. C/O H. W. APEL 914 PVT RD 3952 ST RT 378 WILLOWWOOD, OHIO 45696 VOL 309 PG 159-VOL 342 PG 1 PARCEL-ID 32-094-0700.000	-00-00 129 LAKE FOREST SUBDIV. 0000.00A	RES USE CODE 500	500								
	500	00	500								
BILLS, JANICE M. P.O. BOX 208 SOUTH POINT, OHIO 45680 VOL 615 PG 705 PARCEL-ID 32-094-0800.000	-00-00 130 LAKE FOREST SUBDIV. 0000.00A	RES USE CODE 500	500								
	00	00	00								
08-11-00 TRNSF TO 32-094-0800.000	HAMLIN, CARL										
HAMLIN, CARL 22 TWP RD 1095 CHESAPEAKE, OH 45619 OR 65 PG 721 PARCEL-ID 32-094-0800.000	-00-00 130 LAKE FOREST SUBDIV. 0000.00A	RES USE CODE 500	500								
	800	00	800								
08-11-00 TRNSF FROM 32-094-0800.000	BILLS, JANICE M.										
BINTZ, SALLY HUNT AND JAMES ALBERT BINTZ 2118 EVANS RD FLOSSMOOR, IL 60422 VOL 630 PG 408 PARCEL-ID 32-094-0900.000	-00-00 131 LAKE FOREST SUBDIV. 0000.00A	RES USE CODE 500	500								
	1,180	00	1,180								
TURNER, FRED 280 PRV RD 3959 WILLOWWOOD, OHIO 45696 PARCEL-ID 32-094-1000.000	-00-00 132 LAKE FOREST SUBDIV. 0000.00A	RES USE CODE 510	510								
	1,070	20,200	21,270								
KIPP, RICHARD E. & CAROL D. 399 CO. RD. 131	-00-00 133 LAKE FOREST SUBDIV.										

1144 Spring Valley
Huntington
2/21/01
John David & Kara Scraggs

TAX RATE 10.90
A/R RED FACTOR 10.5745
OTH RED FACTOR 10.5458

LAWRENCE
TAX DISTRICT

GENERAL TAX LIST AND DUPLICATE OF REAL AND PUBLIC UTILITY PROPERTY
COUNTY REAL ESTATE TAXES AND SPECIAL ASSESSMENTS
32-WINDSOR TWP-SYMMES VALLEY S.D.

TAX YEAR 2000
INTEREST RATE
PAGE NO 6237

12/29/00

OWNER'S NAME MAILING ADDRESS	DESCRIPTION			TAXES CHARGED	DECEMBER TAXES	PENALTY	JUNE TAXES	PENALTY	TOTAL DELINQUENT	C. D. DATE	MEMO
	LAND	IMPROVEMENTS	TOTAL VALUE								
SOUTH POINT, OHIO 45680 PARCEL-ID 32-094-1100.000	0000.00A	RES USE CODE 500									
	750	00	750								
KEENEY, KEVIN D. & ELLEN SUE 1714 SO 6TH ST IRONTON, OHIO 45638 VOL 623 PG 377 PARCEL-ID 32-094-1200.000	-00-00 134 LAKE FOREST SUBDIV. 0000.00A	RES USE CODE 500									
	1,580	00	1,580								
KETCHUM, CHAD W. II 322 11TH AVE. HUNTINGTON, WV 25701 PARCEL-ID 32-094-1300.000	-00-00 135 LAKE FOREST SUBDIV. 0000.00A	RES USE CODE 500									
	1,190	00	1,190								
LAKE FOREST ASSOC., INC. C/O H. W. APEL 914 PVT RD 3952 ST RT 378 WILLOWWOOD, OHIO 45696 VOL 309 PG 159-342 PG 1 PARCEL-ID 32-094-1400.000	-00-00 136 LAKE FOREST SUBDIV. 0000.00A	RES USE CODE 500									
	390	00	390								
LAKE FOREST ASSOC., INC. C/O H. W. APEL 914 PVT RD 3952 ST RT 378 WILLOWWOOD, OHIO 45696 VOL 309 PG 159-VOL 342 PG 1 PARCEL-ID 32-094-1500.000	-00-00 137 LAKE FOREST SUBDIV. 0000.00A	RES USE CODE 500									
	390	00	390								
LAKE FOREST ASSOC., INC. C/O H. W. APEL 914 PVT RD 3952 ST RT 378 WILLOWWOOD, OHIO 45696 VOL 309 PG 159-VOL 342 PG 1 PARCEL-ID 32-094-1600.000	-00-00 138 LAKE FOREST SUBDIV. 0000.00A	RES USE CODE 500									
	390	00	390								
MOORE, JOANNE 326 PVT. RD. 3956 ST. RT. 378 WILLOWWOOD, OHIO 45696 OR 72 PG 55 PARCEL-ID 32-094-1700.000	-00-00 139 LAKE FOREST SUBDIV. 0000.00A	RES USE CODE 510									
	1,700	9,960	11,660								
10-02-00 TRNSF FROM 32-094-1700.000	WOOD, TERRY L.										
WOOD, TERRY L. 326 PVT. RD. 3956 ST. RT. 378 WILLOWWOOD, OHIO 45696 PARCEL-ID 32-094-1700.000	-00-00 139 LAKE FOREST SUBDIV. 0000.00A	RES USE CODE 510									
	00	00	00								
10-02-00 TRNSF TO 32-094-1700.000	MOORE, JOANNE										

TAX RATE 10.90
A/R RED FACTOR 10.5745
OTH RED FACTOR 10.5458

LAWRENCE
TAX DISTRICT

GENERAL TAX LIST AND DUPLICATE OF REAL AND PUBLIC UTILITY PROPERTY
COUNTY REAL ESTATE TAXES AND SPECIAL ASSESSMENTS
32-WINDSOR TWP-SYMMES VALLEY S.D.

TAX YEAR 2000
INTEREST RATE
PAGE NO 6238

12/29/00

OWNER'S NAME MAILING ADDRESS	DESCRIPTION			TAXES CHARGED	DECEMBER TAXES	PENALTY	JUNE TAXES	PENALTY	TOTAL DELINQUENT	C. D. DATE	MEMO
	LAND	IMPROVEMENTS	TOTAL VALUE								
LAKE FOREST ASSOCIATION INC. ST RT 378 WILLOWWOOD, OHIO 45696 VOL 609 PG 219 PARCEL-ID 32-094-1800.000	-00-00 140 LAKE FOREST SUBDIV. 0000.00A	RES USE CODE 500									
	370	00	370								
LAKE FOREST ASSOC., INC. C/O H. W. APEL 914 PVT RD 3952 ST RT 378 WILLOWWOOD, OHIO 45696 VOL 309 PG 159-VOL 342 PG 1 PARCEL-ID 32-095-0100.000	-00-00 141 LAKE FOREST SUBDIV. 0000.00A	RES USE CODE 500									
	370	00	370								
LAKE FOREST ASSOC., INC. C/O H. W. APEL 914 PVT RD 3952 ST RT 378 WILLOWWOOD, OHIO 45696 PARCEL-ID 32-095-0200.000	-00-00 142 LAKE FOREST SUBDIV. 0000.00A	RES USE CODE 500									
	370	00	370								
LAKE FOREST ASSOCIATION 914 PVT RD 3952 ST RT 378 WILLOWWOOD, OHIO 45696 VOL 591 PG 768 PARCEL-ID 32-095-0300.000	-00-00 143 LAKE FOREST SUBDIV. 0000.00A	RES USE CODE 500									
	430	00	430								
TOLER, THOMAS R. & DONNA L. RURAL ROUTE 1 BOX 1236-X WAYNE W. VA 25570 VOL 630 PG 51 PARCEL-ID 32-095-0400.000	-00-00 144 LAKE FOREST SUBDIV. 0000.00A	RES USE CODE 500									
	820	00	820								
EDWARDS, DAVID C/O DAVID EDWARDS 25 CAMELOT DR. HUNTINGTON, W. VA. 25701 VOL 394 PG 505 PARCEL-ID 32-095-0500.000	-00-00 145 LAKE FOREST SUBDIV. 0000.00A	RES USE CODE 500									
	1,090	00	1,090								
THORNTON, RUTH F. 222 DAVIS ST. HUNTINGTON, W. VA. 25705-000 VOL 321 PG 681 PARCEL-ID 32-095-0600.000	-00-00 146 LAKE FOREST SUBDIV. 0000.00A	RES USE CODE 500									
	1,130	00	1,130								
EGNOR, ELIZABETH A. 625 SOUTH TERRACE HUNTINGTON, W VA 25705 VOL 631 PG 647/650 PARCEL-ID 32-095-0700.000	-00-00 147 LAKE FOREST SUBDIV. 0000.00A	RES USE CODE 510									
	1,580	5,820	7,400								
EGNOR, ELIZABETH A. 625 SOUTH TERRACE HUNTINGTON, W VA 25705 VOL 631 PG 647/650 PARCEL-ID 32-095-0800.000	-00-00 148 LAKE FOREST SUBDIV. 0000.00A	RES USE CODE 599									
	1,020	00	1,020								

[illegible][illegible]

OWNER'S NAME MAILING ADDRESS	DESCRIPTION			TAXES CHARGED	DECEMBER TAXES	PENALTY	JUNE TAXES	PENALTY	TOTAL DELINQUENT	C. D. DATE	MEMO
	LAND	IMPROVEMENTS	TOTAL VALUE								
LADD, M. LUCILLE 814 JEFFERSON AVE. HUNTINGTON, WV 25704-282 PARCEL-ID 32-096-0400.000	-00-00 162 LAKE FOREST SUBD IV.	0000.00A RES USE CODE 500	900 00 900								
WAUGH, PEGGY J. 1013 RIVIERA DR BOX 25 LESAGE, W.VA. 25537 VOL 619 PG 154 PARCEL-ID 32-096-0500.000	-00-00 163 LAKE FOREST SUBD IV.	0000.00A RES USE CODE 500	820 00 820								
RIFE, DIANA SUE & PEGGY J. WAUGH 1013 RIVERIA DR. BOX 25 LESAGE, W.VA. 25537 VOL 619 PG 157 PARCEL-ID 32-096-0600.000	-00-00 164 LAKE FOREST SUBD IV.	0000.00A RES USE CODE 510	1,270 9,340 10,610								
ANDREWS, WILLIAM B. 2114 HOLSWADE DR. HUNTINGTON, W.V. 25701 VOL 421 PG 389 PARCEL-ID 32-096-0700.000	-00-00 165 LAKE FOREST SUBD IV.	0000.00A RES USE CODE 500	900 00 900								
HAMILTON, JOHN L. JR., ROBERT E. & JAMES D. 219 SHADOW PARKWAY CHATTANOOGA, TENNESSEE 37421 VOL 637 PG 506 PARCEL-ID 32-096-0800.000	-00-00 166 LAKE FOREST SUBD IV.	0000.00A RES USE CODE 500	00 00 00								
12-17-99 TRNSF TO 32-096-0800.000 CARTE, JOHN AND ANGELA											
CARTE, JOHN AND ANGELA 2168 DONALD AVE HUNTINGTON, WV 25701 OR 44 PG 52 PARCEL-ID 32-096-0800.000	-00-00 166 LAKE FOREST SUBD IV.	0000.00A RES USE CODE 500	900 00 900								
12-17-99 TRNSF FROM 32-096-0800.000 HAMILTON, JOHN L. JR., RO											
KUHLIEN, CLARICE L. 3950 ST. RT. 378 546 PVT. RD. 3930 WILLOW WOOD, OHIO 45696-9092 PARCEL-ID 32-096-0900.000	-00-00 167 LAKE FOREST SUBD IV.	0000.00A RES USE CODE 510	1,130 9,020 10,150 HOMESITE VALUE LISTED BELOW 1,130 8,890 10,020								
LAUBRON, RONALD & NANCY P.O. BOX 9331 HUNTINGTON, W. VA 25704 VOL 627 PG 159 PARCEL-ID 32-096-1000.000	-00-00 168 LAKE FOREST SUBD IV.	0000.00A RES USE CODE 510	1,130 6,830 7,960 HOMESITE VALUE LISTED BELOW								

[illegible]

TAX RATE 190
A/R RED FACTOR 10.5745
OTH RED FACTOR 10.5458

LAWRENCE
TAX DISTRICT

GENERAL TAX LIST AND DUPLICATE OF REAL AND PUBLIC UTILITY PROPERTY
COUNTY REAL ESTATE TAXES AND SPECIAL ASSESSMENTS
32-WINDSOR TWP-SYMMES VALLEY S.D.

12/29/00

TAX YEAR 2000
INTEREST RATE
PAGE NO 6243

OWNER'S NAME MAILING ADDRESS	DESCRIPTION			TAXES CHARGED	DECEMBER TAXES	PENALTY	JUNE TAXES	PENALTY	TOTAL DELINQUENT	C. D. DATE	MEMO
	LAND	IMPROVEMENTS	TOTAL VALUE								
WILLOWWOOD, OHIO 45696 PARCEL-ID 32-097-0100.000	430	00	430								
GEBERT, MICHAEL W. & ARACELY 3 WARWICK LONG VALLEY, NJ 07853 VOL 593 PG 572, 575 PARCEL-ID 32-097-0200.000	-00-00 178 LAKE FOREST SUBDIV. 0000.00A RES USE CODE 500										
	1,030	00	1,030								
GEBERT, MICHAEL W. & ARACELY 3 WARWICK LONG VALLEY, NJ 07853 VOL 523 PG 277 PARCEL-ID 32-097-0300.000	-00-00 179 LAKE FOREST SUBDIV. 0000.00A RES USE CODE 500										
	1,230	00	1,230								
ASBURY, GEORGE DONALD 1202 NORFOLK AVE. WAYNE, W. VA. 25570 VOL 352 PG 70 PARCEL-ID 32-097-0400.000	-00-00 180 LAKE FOREST SUBDIV. 0000.00A RES USE CODE 500										
	1,210	00	1,210								
KELLAR, WILLIAM S. & MARILYN D 3203 BURGESS ST. GREENUP, KY. 41144 VOL 599 PG 318 PARCEL-ID 32-097-0500.000	-00-00 181 LAKE FOREST SUBDIV. 0000.00A RES USE CODE 500										
	1,260	00	1,260								
CREMEANS, PATRICIA ANN 84 PRIVATE RD. 3948 STATE RT. 378 WILLOWWOOD, OHIO 45696 VOL 623 PG 453 PARCEL-ID 32-097-0600.000	-00-00 182 LAKE FOREST SUBDIV. 0000.00A RES USE CODE 510										
	2,250	9,290	11,540								
	2,250	9,290	11,540								
GELDEREN, MIRIAM VAN C/O JOHN M. GANTNER 3549 LANGTRY RD. ST. HELENA, CA 94574 VOL 560 PG 87-93-757 PARCEL-ID 32-097-0700.000	-00-00 183 LAKE FOREST SUBDIV. 0000.00A RES USE CODE 500										
	1,130	00	1,130								
GEBERT, MELOSINE L. 122 PVT. RD. 3948 STATE RT. 378 WILLOWWOOD, OHIO 45696-0000 VOL 510 PG 341 PARCEL-ID 32-097-0800.000	-00-00 184 LAKE FOREST SUBDIV. 0000.00A RES USE CODE 510										
	1,620	16,960	18,580								
	1,620	16,930	18,550								
GEBERT, MELOSINE L. 122 PRIVATE RD 3948 STATE RT 378 WILLOWWOOD, OHIO 45696 VOL 526 PG 80 PARCEL-ID 32-097-0900.000	-00-00 185 LAKE FOREST SUBDIV. 0000.00A RES USE CODE 500										
	1,620	00	1,620								

FD
Melosine Gebert

TAX RATE 0
A/R RED FACTOR 10.5745
OTH RED FACTOR 10.5458

LAWRENCE
TAX DISTRICT

GENERAL TAX LIST AND DUPLICATE OF REAL AND PUBLIC UTILITY PROPERTY
COUNTY REAL ESTATE TAXES AND SPECIAL ASSESSMENTS
32-WINDSOR TWP-SYMMES VALLEY S.D.

12/29/00

TAX YEAR 2000
INTEREST RATE
PAGE NO 6244

OWNER'S NAME MAILING ADDRESS	DESCRIPTION			TAXES CHARGED	DECEMBER TAXES	PENALTY	JUNE TAXES	PENALTY	TOTAL DELINQUENT	C. D. DATE	MEMO
	LAND	IMPROVEMENTS	TOTAL VALUE								
MORFORD, VIVIAN & WARREN N. 392 TWP. RD. 1202 CHESAPEAKE, OHIO 45619-806 PARCEL-ID 32-097-1000.000	-00-00 186 LAKE FOREST SUBDIV. 0000.00A RES USE CODE 500										
	1,520	00	1,520								
LAKE FOREST ASSOC. 914 PRIVATE RD 3952 ST RT 378 WILLOWWOOD, OHIO 45678 VOL 592 PG 517 PARCEL-ID 32-097-1100.000	-00-00 187 LAKE FOREST SUBDIV. 0000.00A RES USE CODE 500										
	240	00	240								
LAKE FOREST ASSOC., INC. C/O H. W. APEL 914 PVT RD 3952 ST RT 378 WILLOWWOOD, OHIO 45696 VOL 309 PG 159-VOL 342 PG 1 PARCEL-ID 32-097-1200.000	-00-00 188 LAKE FOREST SUBDIV. 0000.00A RES USE CODE 500										
	220	00	220								
LAKE FOREST ASSOC., INC. C/O H. W. APEL 914 PVT RD 3952 ST RT 378 WILLOWWOOD, OHIO 45696 VOL 309 PG 159-VOL 342 PG 1 PARCEL-ID 32-097-1300.000	-00-00 189 LAKE FOREST SUBDIV. 0000.00A RES USE CODE 500										
	220	00	220								
LAKE FOREST ASSOC., INC. C/O H. W. APEL 914 PVT RD 3952 ST RT 378 WILLOWWOOD, OHIO 45696 VOL 309 PG 159-VOL 342 PG 1 PARCEL-ID 32-097-1400.000	-00-00 190 LAKE FOREST SUBDIV. 0000.00A RES USE CODE 500										
	310	00	310								
LAKE FOREST ASSOC., INC. C/O H. W. APEL 914 PVT RD 3952 ST RT 378 WILLOWWOOD, OHIO 45696 VOL 309 PG 159-VOL 342 PG 1 PARCEL-ID 32-097-1500.000	-00-00 191 LAKE FOREST SUBDIV. 0000.00A RES USE CODE 500										
	310	00	310								
LAKE FOREST ASSOC., INC. C/O H. W. APEL 914 PVT RD 3952 ST RT 378 WILLOWWOOD, OHIO 45696 VOL 309 PG 159-VOL 342 PG 1 PARCEL-ID 32-097-1600.000	-00-00 192 LAKE FOREST SUBDIV. 0000.00A RES USE CODE 500										
	220	00	220								
LAKE FOREST ASSOC., INC. C/O H. W. APEL 914 PVT RD 3952 ST RT 378 WILLOWWOOD, OHIO 45696 VOL 309 PG 159-VOL 342 PG 1 PARCEL-ID 32-097-1700.000	-00-00 193 LAKE FOREST SUBDIV. 0000.00A RES USE CODE 500										
	220	00	220								

[illegible][illegible]

OWNER'S NAME MAILING ADDRESS	DESCRIPTION			TAXES CHARGED	DECEMBER TAXES	PENALTY	JUNE TAXES	PENALTY	TOTAL DELINQUENT	C. D. DATE	MEMO
	LAND	IMPROVEMENTS	TOTAL VALUE								
THOMPSON, ROGER & ROXIE M 130 W 11TH AVE HUNTINGTON W. VA 25701 VOL 609 PG 222 PARCEL-ID 32-098-1400.000	-00-00	208 LAKE FOREST SUBDIV. 0000.00A RES USE CODE	500 430 00 430								
HESSON, ROBERT L. AND EDNA L. 250 TWP RD 1202 CHESAPEAKE, OHIO 45619 VOL 636 PG 70/75 PARCEL-ID 32-098-1500.000	-00-00	209 LAKE FOREST SUBDIV. 0000.00A RES USE CODE	500 430 00 430								
LAKE FOREST ASSOC., INC. C/O H. W. APEL 914 PVT RD 3952 ST RT 378 WILLOWWOOD, OHIO 45696 VOL 309 PG 159 PARCEL-ID 32-098-1600.000	-00-00	210 LAKE FOREST SUBDIV. 0000.00A RES USE CODE	500 460 00 460								
LAKE FOREST ASSOC., INC. C/O H. W. APEL 914 PVT RD 3952 ST RT 378 WILLOWWOOD, OHIO 45696 PARCEL-ID 32-098-1800.000	16-02-19	LAKE FOREST SUBDIV. TRACT 1 0018.00A COM USE CODE	499 820 1,970 2,790								
LAKE FOREST ASSOC., INC. C/O H. W. APEL 914 PVT RD 3952 ST RT 378 WILLOWWOOD, OHIO 45696 VOL 309 PG 159- VOL 342 PG 81 PARCEL-ID 32-099-0200.000	16-02-20	LAKE FOREST SUBDIV. TRACT 2 0157.94A COM USE CODE	499 16,910 1,940 18,850								
LAKE FOREST ASSOC., INC. C/O H. W. APEL 914 PVT RD 3952 ST RT 378 WILLOWWOOD, OHIO 45696 VOL 309 PG 159-VOL 342 PG 81 PARCEL-ID 32-099-0400.000	16-02-17	LAKE FOREST SUBDIV. TRACT 3 0020.52A COM USE CODE	400 930 00 930								
HOFFMAN, H. ROWE 5055 MADISON RD. CINCINNATI, OH. 45227-0000 PARCEL-ID 32-100-0200.000	16-02-05	MINERAL RIGHTS NE SW 0041.00A MIN USE CODE	260 140 00 140								
HOFFMAN, H. ROWE 5055 MADISON RD. CINCINNATI, OH. 45227-000 PARCEL-ID 32-100-0300.000	16-02-05	MINERAL RIGHTS S & CEN. PT. NE SE 0030.00A MIN USE CODE	260 110 00 110								
HOFFMAN, H. ROWE 5055 MADISON RD. CINCINNATI, OH. 45227-000 PARCEL-ID 32-100-0400.000	16-02-05	MINERAL RIGHTS N PT. SE SE 0005.12A MIN USE CODE	260								

[illegible]

[illegible][illegible]

[illegible][illegible]

TAX RATE 10.90
A/R RED FACTOR 10.5745
OTH RED FACTOR 10.5458

LAWRENCE
TAX DISTRICT

GENERAL TAX LIST AND DUPLICATE OF REAL AND PUBLIC UTILITY PROPERTY
COUNTY REAL ESTATE TAXES AND SPECIAL ASSESSMENTS
32-WINDSOR TWP-SYMMES VALLEY S.D.

12/29/00

TAX YEAR 2000
INTEREST RATE
PAGE NO 6253

OWNER'S NAME MAILING ADDRESS	DESCRIPTION			TAXES CHARGED	DECEMBER TAXES	PENALTY	JUNE TAXES	PENALTY	TOTAL DELINQUENT	C. D. DATE	MEMO
	LAND	IMPROVEMENTS	TOTAL VALUE								
P.O. BOX 123 DAVENPORT, CALIF. 95017-0123 PARCEL-ID 32-102-0800.000	0031.00A	MIN USE CODE 260	110								
TOWNSEND, IDA E. ET-AL C/O DEVRIES, GERRY P.O. BOX 123 DAVENPORT, CALIF. 95017-0123 PARCEL-ID 32-102-0900.000	16-02-06 OIL & GAS RIGHTS PT. SW NE & NW SE 0060.00A	MIN USE CODE 260	210								
TOWNSEND, IDA E. ET-AL C/O DEVRIES, GERRY P.O. BOX 123 DAVENPORT, CALIF. 95017-0123 PARCEL-ID 32-102-1000.000	16-02-06 OIL & GAS RIGHTS PT. NE SW 0034.61A	MIN USE CODE 260	120								
TOWNSEND, IDA E. ET-AL C/O DEVRIES, GERRY P.O. BOX 123 DAVENPORT, CALIF. 95017-0123 PARCEL-ID 32-102-1100.000	16-02-06 OIL & GAS RIGHTS SE SW 0074.00A	MIN USE CODE 260	260								
TOWNSEND, IDA E. ET-AL C/O DEVRIES, GERRY P.O. BOX 123 DAVENPORT, CALIF. 95017-0123 PARCEL-ID 32-102-1200.000	16-02-05 OIL & GAS RIGHTS PT. SE SW 0023.04A	MIN USE CODE 260	80								
TOWNSEND, IDA E. ET-AL C/O DEVRIES, GERRY P.O. BOX 123 DAVENPORT, CALIF. 95017-0123 PARCEL-ID 32-102-1300.000	16-02-05 OIL & GAS RIGHTS PT. S1/2 SE 0005.00A	MIN USE CODE 260	20								
TOWNSEND, IDA E. ET-AL C/O DEVRIES, GERRY P.O. BOX 123 DAVENPORT, CALIF. 95017-0123 PARCEL-ID 32-102-1400.000	16-02-05 OIL & GAS RIGHTS SW SW 0040.00A	MIN USE CODE 260	140								
TOWNSEND, IDA E. ET-AL C/O DEVRIES, GERRY P.O. BOX 123 DAVENPORT, CALIF. 95017-0123 PARCEL-ID 32-102-1500.000	16-02-05 OIL & GAS RIGHTS PT. SE SW 0025.00A	MIN USE CODE 260	90								
TOWNSEND, IDA E. ET-AL C/O DEVRIES, GERRY P.O. BOX 123 DAVENPORT, CALIF. 95017-0123 PARCEL-ID 32-102-1600.000	16-02-07 OIL & GAS RIGHTS NE NE 0041.00A	MIN USE CODE 260	140								
TOWNSEND, IDA E. ET-AL	16-02-08 OIL & GAS RIGHTS										

TAX RATE 10.90
A/R RED FACTOR 10.5745
OTH RED FACTOR 10.5458

LAWRENCE
TAX DISTRICT

GENERAL TAX LIST AND DUPLICATE OF REAL AND PUBLIC UTILITY PROPERTY
COUNTY REAL ESTATE TAXES AND SPECIAL ASSESSMENTS
32-WINDSOR TWP-SYMMES VALLEY S.D.

12/29/00

TAX YEAR 2000
INTEREST RATE
PAGE NO 6254

OWNER'S NAME MAILING ADDRESS	DESCRIPTION			TAXES CHARGED	DECEMBER TAXES	PENALTY	JUNE TAXES	PENALTY	TOTAL DELINQUENT	C. D. DATE	MEMO
	LAND	IMPROVEMENTS	TOTAL VALUE								
C/O DEVRIES, GERRY P.O. BOX 123 DAVENPORT, CALIF. 95017-0123 PARCEL-ID 32-102-1700.000	N PT. NW 0015.30A	MIN USE CODE 260	50								
CAPPER, R. L. PARCEL-ID 32-102-1800.000	16-02-04 OIL & GAS RIGHTS SE SIDE SW SE & SE SE 0004.00A	MIN USE CODE 260	10								
GEER, CAROL KING & JEAN KING THOMPSON C/O CARROL KING GEER TRUST & JEAN KING THOMPSON 21201 VIC. BLVD. STE. 240 CANOGA PARK, CAL. 91303 PARCEL-ID 32-103-0100.000	16-02-14 1 OIL & GAS RIGHTS C. K. WALL LAND 0004.02A	MIN USE CODE 260	10								
ROWE, NANNIE D. R. RFD 2 BOX 619 PROCTORVILLE, OHIO PARCEL-ID 32-103-0200.000	16-02-10 OIL & GAS RIGHTS W1/2 E1/2 SW LESS 10A. 0030.00A	MIN USE CODE 260	110								
MYERS, WEBSTER JR. C/O JEFFERSON & HARRIS CPA C/O LEON K. OXLEY P.O. BOX 2808 HUNTINGTON, W. VA. 25727 PARCEL-ID 32-103-0300.000	16-02-10 OIL & GAS RIGHTS NW N WPT. NE COR. 5.62A & PT. E SI D 0018.62A	MIN USE CODE 260	70								
WHITAKER, JOYCE L. ETAL C/O CHARLES WHITAKER 2120 SIMON CT. SPRINGFIELD, OH 45505 VOL 544 PG 735 PARCEL-ID 32-103-0400.000	16-02-18 6 OIL & GAS RIGHTS AUD. PLAT 1900 UND. 1/2 INT. 0012.00A	MIN USE CODE 260	40								
NULL, ROBERT L. & GERALDINE 2868 ST. RT. 378 WILLOW WOOD, OHIO 45696 \$160,000 SALE-4 PARC-7/23/85 PARCEL-ID 32-103-0500.000	16-02-30 OIL & GAS RIGHTS E PT. SE AN UND. 1/2 INT. 0076.00A	MIN USE CODE 260	270								
PAYNE, F. W. & A. D. WILLOW WOOD, OHIO PARCEL-ID 32-103-0600.000	16-02-19 OIL & GAS RIGHTS 5 SIMMONS LAND UND. 1/4 INT. .0001.82A	MIN USE CODE 260	10								
PAYNE, F. W. & A. D. WILLOW WOOD, OHIO PARCEL-ID 32-103-0700.000	16-02-19 OIL & GAS RIGHTS 5 SIMMONS LAND UND. 1/4 INT. .0004.00A	MIN USE CODE 260	10								

TAX RATE 10.5745
A/R RED FACTOR 10.5458
OTH RED FACTOR 10.5458

LAWRENCE
TAX DISTRICT

GENERAL TAX LIST AND DUPLICATE OF REAL AND PUBLIC UTILITY PROPERTY
COUNTY REAL ESTATE TAXES AND SPECIAL ASSESSMENTS
32-WINDSOR TWP-SYMMES VALLEY S.D.

12/29/00

TAX YEAR 2000
INTEREST RATE
PAGE NO 6255

OWNER'S NAME MAILING ADDRESS	DESCRIPTION			TAXES CHARGED	DECEMBER TAXES	PENALTY	JUNE TAXES	PENALTY	TOTAL DELINQUENT	C. D. DATE	MEMO
	LAND	IMPROVEMENTS	TOTAL VALUE								
WHITAKER, JOYCE L ETAL C/O CHARLES WHITAKER 2120 SIMON CT. SPRINGFIELD, OH 45505 VOL 544 PG 735 PARCEL-ID 32-103-0800.000	16-02-18	OIL & GAS RIGHTS 9 AUD. PLAT 1900 UND. 1/2 INT 0089.00A MIN USE CODE 260	310 00 310								
SCHNEIDER, WILLIAM C/O OMA SCHNEIDER RT 2 BOX 247 CHESAPEAKE, OHIO 45619-0000 PARCEL-ID 32-103-1000.000	-00-00	GAS WELL 0000.00A MIN USE CODE 260	10 00 10								
SCHNEIDER, OMA RT, 2 BOX 247 CHESAPEAKE, OHIO 45619-0000 PARCEL-ID 32-103-1100.000	-00-00	GAS WELL 0000.00A MIN USE CODE 260	10 00 10								
PRATT, STEVE S. IRONTON, OHIO PARCEL-ID 32-103-1300.000	-00-00	GAS WELL 0000.00A MIN USE CODE 260	10 00 10								
PETRIE, RUBY, JAMES R. PETRIE ET AL 9442 STATE RT. 7 PROCTORVILLE, OH. 45669-0000 OR 35 PG 9 PARCEL-ID 32-103-1400.000	-00-00	GAS WELL 0000.00A MIN USE CODE 260	10 00 10								
CALLICOAT, NEIL H. & KATHERINE 7800 DOGLES ROAD DAYTON OHIO 45414 PARCEL-ID 32-103-1500.000	-00-00	GAS WELL 0000.00A MIN USE CODE 260	10 00 10								
FOX, DAVID AGENT 1614 SEVENTH AVE. HUNTINGTON, W. VA. PARCEL-ID 32-103-1600.000	-00-00	GAS WELL 0000.00A MIN USE CODE 260	10 00 10								
LANG, PAM & CLARENCE 1837 ST RT 378 CHESAPEAKE, OHIO 45619 VOL 530 PG 584 PARCEL-ID 32-103-1700.000	-00-00	GAS WELL 0000.00A MIN USE CODE 260	10 00 10								
FAX, DAVID AGT. C/O BAGLEY & DIAMOND CPA 1614 SEVENTH AVE. HUNTINGTON, W. VA. PARCEL-ID 32-103-1800.000	-00-00	GAS WELL 0000.00A MIN USE CODE 260	10 00 10								
OHIO BELL TELEPHONE CO. C/O DIV. ACCOUNTING MANAGER-CO 45 ERIEVIEW PLAZA ROOM 1070 CLEVELAND, OHIO 44114-0000	P.U. FORM U-9	P/U USE CODE 880	00 37,120 37,120								

TAX RATE 10.5745
A/R RED FACTOR 10.5458
OTH RED FACTOR 10.5458

LAWRENCE
TAX DISTRICT

GENERAL TAX LIST AND DUPLICATE OF REAL AND PUBLIC UTILITY PROPERTY
COUNTY REAL ESTATE TAXES AND SPECIAL ASSESSMENTS
32-WINDSOR TWP-SYMMES VALLEY S.D.

12/29/00

TAX YEAR 2000
INTEREST RATE
PAGE NO 6256

OWNER'S NAME MAILING ADDRESS	DESCRIPTION			TAXES CHARGED	DECEMBER TAXES	PENALTY	JUNE TAXES	PENALTY	TOTAL DELINQUENT	C. D. DATE	MEMO
	LAND	IMPROVEMENTS	TOTAL VALUE								
PARCEL-ID 32-103-8403.000											
OHIO POWER CO. P.O. BOX 24400 CANTON, OHIO 44701-4400 PARCEL-ID 32-103-8404.000	PU FORM 9	P/U USE CODE 880	00 930,590 930,590								
BUCKEYE RURAL ELECTRIC COOPERATIVE P.O. BOX 200 RIO GRANDE, OHIO 45674-0200 PARCEL-ID 32-103-8405.000	U. FORM U 9	P/U USE CODE 880	00 520,230 520,230								
GTE NORTH INC. TAX DEPARTMENT P. O. BOX 152206 IRVING, TX. 75015-2206 PARCEL-ID 32-103-8406.000	FORM U-9 (STATE FORM)	P/U USE CODE 880	00 159,620 159,620								
COLUMBIA GAS TRANSMISSION CORP. ATTN: TAX DEPT. P. O. BOX 10146 FAIRFAX, VA. 22030-0146 PARCEL-ID 32-103-8501.000	-00-00 0000.00A COM USE CODE 830		00 960 960								
BUCKEYE RURAL ELECTRIC CO OP INC. 4848 ST. RT. 325 SO. P.O. BOX 200 RIO GRANDE, OHIO 45674-0200 PARCEL-ID 32-103-8505.000	-00-00 0000.00A COM USE CODE 830		20 00 20								
PETRO QUEST INC P.O. BOX 268 ATHENS, OHIO 45701 GASWELL 127A PARCEL-ID 32-103-8600.000	GAS WELL #706914G MIN USE CODE 200		00 00 00								
PETRO QUEST, INC P.O. BOX 268 ATHENS, OHIO 45701 GAS WELL PARCEL-ID 32-103-8601.000	GAS WELL #706925G MIN USE CODE 200		00 00 00								
PETRO QUEST INC 3 W STIMSON AVE ATHENS, OHIO 45701 GAS WELL PARCEL-ID 32-103-8602.000	GAS WELL #707863G MIN USE CODE 200		2,790 00 2,790								
LOMAK OPERATING CO 125 ST RT 43 HARTVILLE, OH 44632 OIL & GAS PARCEL-ID 32-222-0100.000	OIL & GAS PERMIT #34-087-00394 MIN USE CODE 200		190 00 190								

TAX RATE 10.5745
A/R RED FACTOR 10.5458
OTH RED FACTOR 10.5458

LAWRENCE
TAX DISTRICT

GENERAL TAX LIST AND DUPLICATE OF REAL AND PUBLIC UTILITY PROPERTY
COUNTY REAL ESTATE TAXES AND SPECIAL ASSESSMENTS
32-WINDSOR TWP-SYMMES VALLEY S.D.

12/29/00

TAX YEAR 2000
INTEREST RATE
PAGE NO 6257

OWNER'S NAME MAILING ADDRESS	DESCRIPTION			TAXES CHARGED	DECEMBER TAXES	PENALTY	JUNE TAXES	PENALTY	TOTAL DELINQUENT	C. D. DATE	MEMO
	LAND	IMPROVEMENTS	TOTAL VALUE								

TAX RATE 10.5745
A/R RED FACTOR 10.5458
OTH RED FACTOR 10.5458

LAWRENCE
TAX DISTRICT

GENERAL TAX LIST AND DUPLICATE OF REAL AND PUBLIC UTILITY PROPERTY
COUNTY REAL ESTATE TAXES AND SPECIAL ASSESSMENTS
32-WINDSOR TWP-SYMMES VALLEY S.D.

12/29/00

TAX YEAR 2000
INTEREST RATE
PAGE NO 6258

OWNER'S NAME MAILING ADDRESS	DESCRIPTION			TAXES CHARGED	DECEMBER TAXES	PENALTY	JUNE TAXES	PENALTY	TOTAL DELINQUENT	C. D. DATE	MEMO
	LAND	IMPROVEMENTS	TOTAL VALUE								
COUNTY TOTAL BREAKDOWN				FIRST TAXES	HALF PAID	SECOND TAX	HALF PAID	TOTAL DELINQUENT			

CURRENT S.A. COUNTY			.00	.00		.00	.00				
CURRENT S.A. TOWNSHIP			.00	.00		.00	.00				
CURRENT S.A. MUNICIPAL			.00	.00		.00	.00				
UNPAID S.A. COUNTY			.00	.00		.00	.00				
UNPAID S.A. TOWNSHIP			.00	.00		.00	.00				
UNPAID S.A. MUNICIPAL			.00	.00		.00	.00				
DELINQ. S.A. COUNTY			.00	.00		.00	.00			.00	
INTEREST	.00										
DELINQ. S.A. TOWNSHIP			.00	.00		.00	.00			.00	
INTEREST	.00										
DELINQ. S.A. MUNICIPAL			.00	.00		.00	.00			.00	
INTEREST	.00										
5 PAY R.E. (AGR/RES)			.00	.00		.00	.00			.00	
BALANCE	.00										
5 PAY R.E. (OTHER)			.00	.00		.00	.00			.00	
BALANCE	.00										
5 PAY S.A.			.00	.00		.00	.00			.00	
BALANCE	.00										
FUTURE S.A. COUNTY			.00	.00		.00	.00			.00	
FUTURE S.A. TOWNSHIP			.00	.00		.00	.00			.00	
FUTURE S.A. MUNICIPAL			.00	.00		.00	.00			.00	
OVERPAYMENTS								.00			
TOTAL TAX*****			.00	.00		.00	.00			.00	
TOTAL NO. OF PRINTED PARCEL	2,356				AGR/RES LAND VALUES	3,941,890					
TOTAL ACREAGE	26,641.88				BUILD VALUES	8,172,750					
RECOUPMENT VALUE	2,940				OTHER LAND VALUES	140,720					
					BUILD VALUES	93,890					
					SUBTOTAL	12,349,250					
REMITTERS: A/R	.00	OTHER	.00		P.U. PERS PROP	1,652,390					
					P.U. REAL ESTATE	00					
					TOTAL VALUE	14,001,640					

TAX RATE 0.32
A/R RED FACTOR 05.5489
OTH RED FACTOR 04.8352

LAWRENCE
TAX DISTRICT

GENERAL TAX LIST AND DUPLICATE OF REAL AND PUBLIC UTILITY PROPERTY
COUNTY REAL ESTATE TAXES AND SPECIAL ASSESSMENTS
33-WINDSOR TWP-FAIRLAND S.D.

12/29/00

TAX YEAR 2000
INTEREST RATE
PAGE NO 6259

OWNER'S NAME MAILING ADDRESS	DESCRIPTION			TAXES CHARGED	DECEMBER TAXES	PENALTY	JUNE TAXES	PENALTY	TOTAL DELINQUENT	C. D. DATE	MEMO
	LAND	IMPROVEMENTS	TOTAL VALUE								
COUNTY TOTAL BREAKDOWN				FIRST TAXES	HALF PAID	SECOND TAX	HALF PAID	TOTAL DELINQUENT			
.....											
COLUMBIA GAS OF OHIO INC. TAX DEPT. P.O. BOX 117 COLUMBUS, OH 43216-0117 PARCEL-ID 33-086-9018.000	PU FORM U9 (STATE FORM) P/U USE CODE 880			10							10/10/01 delete per Laura
BUCKEYE POWER INC. P.O. BOX 26036 COLUMBUS, OHIO 43226-0036 PARCEL-ID 33-101-9000.000	PU-FORM U-9 P/U USE CODE 880			120							
OHIO BELL TELEPHONE CO 45 ERIEVIEW PLAZA ROOM 1070 CLEVELAND, OH 44114 Y PARCEL-ID 33-103-8901.000	PUBLIC UTILITY U-9 P/U USE CODE 880			5,950							
SHEPHERD, BRUCE T & KATHY L 339 CO. RD. 67 SCOTTOWN, OHIO 45678 VOL 614 PG 440, 444 PARCEL-ID 33-104-0400.000	16-02-13 PT. 0001.00A RES USE CODE 500			110							
SHEPHERD, BRUCE T & KATHY L 339 CO. RD. 67 SCOTTOWN, OHIO 45678 VOL 614 PG 440, 444 PARCEL-ID 33-104-0500.000	16-02-13 E END W1/2 NE 0005.00A RES USE CODE 500			530							
SHEPHERD, BRUCE T & KATHY L 339 CO. RD. 67 SCOTTOWN, OHIO 45678 VOL 614 PG 440, 444 PARCEL-ID 33-104-0700.000	16-02-13 PT. N1/2 SE 0055.00A AGR USE CODE 101			9,520 2,280	1,470 1,120	10,990 3,400					
SHEPHERD, BRUCE T & KATHY L 339 CO. RD. 67 SCOTTOWN, OHIO 45678 VOL 614 PG 440, 444 PARCEL-ID 33-104-0900.000	16-02-13 SW COR. N1/2 SE 0001.00A RES USE CODE 500			110							
LEWIS, ARNOLD & TOMMA 8055 ST RT 775 SCOTTOWN, OHIO 45678 VOL 192 PG 42 PARCEL-ID 33-104-1100.000	16-02-13 E1/2 SW & N & W OF CR 0002.00A AGR USE CODE 121 AUV 00			00							

TAX RATE 0.32
A/R RED FACTOR 05.5489
OTH RED FACTOR 04.8352

LAWRENCE
TAX DISTRICT

GENERAL TAX LIST AND DUPLICATE OF REAL AND PUBLIC UTILITY PROPERTY
COUNTY REAL ESTATE TAXES AND SPECIAL ASSESSMENTS
33-WINDSOR TWP-FAIRLAND S.D.

12/29/00

TAX YEAR 2000
INTEREST RATE
PAGE NO 6260

OWNER'S NAME MAILING ADDRESS	DESCRIPTION			TAXES CHARGED	DECEMBER TAXES	PENALTY	JUNE TAXES	PENALTY	TOTAL DELINQUENT	C. D. DATE	MEMO
	LAND	IMPROVEMENTS	TOTAL VALUE								
JOHNSON, PAUL JACKSON JR. FRANCES LEE 332 CO. RD. 67 SCOTTOWN, OHIO 45678-9047 VOL 614 PG 448 PARCEL-ID 33-104-1200.000	16-02-13 E1/2 SW N & W OF CR. 0053.00A AGR USE CODE 101			9,840 2,280	1,750 1,380	11,590 3,660					
PORTER, DAVID L. & KIMBERLY A. 12663 STATE RT. 217 SCOTTOWN, OHIO 45678 VOL 556 PG 502 PARCEL-ID 33-104-1300.000	16-02-13 NE PT. N1/2 NW NW PT. W1/2 NW & PT. NE NE 0054.08A AGR USE CODE 120			AUV 5,200	16,050 13,650	21,250 15,930					
LEWIS, GARY & CAROL 11904 ST. RD. 217 SCOTTOWN, OHIO 45678 VOL 434 PG 421 PARCEL-ID 33-104-1400.000	16-02-13 E1/2 SW N & W OF CR. 0001.80A RES USE CODE 500			AUV 00		00					
GALLOWAY, CHARLES K. & JESSIE LIFE EST. 2145 CO. RD. 121 PROCTORVILLE, OHIO 45669 PARCEL-ID 33-104-1600.000	16-02-24 SE NE 0040.00A AGR USE CODE 120			7,950 2,280	4,770 4,380	12,720 6,660					12/5/00 Larry W. & Sharon Lynn Galloway
PORTER, DAVID L. & KIMBERLY A. 12663 ST RT 217 SCOTTOWN, OH 45678 VOL 556 PG 502 PARCEL-ID 33-104-1800.000	16-02-12 W PT. E1/2 NE & E PT. W1/2 NE 0034.42A AGR USE CODE 120			AUV 820		820					
BUCKEYE RURAL ELECTRIC COOPERATIVE INC P.O. BOX 200 RIO GRANDE, OHIO 45674-0200 PARCEL-ID 33-105-8102.000	U. FORM U 9 P/U USE CODE 880			17,870							
GTE NORTH INC. TAX DEPARTMENT P. O. BOX 152206 IRVING, TX. 75015-2206 PARCEL-ID 33-105-8103.000	FORM U-9 (STATE FORM) P/U USE CODE 880			1,190							

BARRETT BROTHERS SPRINGFIELD, OH 1-800-322-7711

TAX RATE 0.52
A/R RED FACTOR 05.5489
OTH RED FACTOR 04.8352

LAWRENCE
TAX DISTRICT

GENERAL TAX LIST AND DUPLICATE OF REAL AND PUBLIC UTILITY PROPERTY
COUNTY REAL ESTATE TAXES AND SPECIAL ASSESSMENTS
33-WINDSOR TWP-FAIRLAND S.D.

12/29/00

TAX YEAR 2000
INTEREST RATE
PAGE NO 6261

OWNER'S NAME MAILING ADDRESS	DESCRIPTION			TAXES CHARGED	DECEMBER TAXES	PENALTY	JUNE TAXES	PENALTY	TOTAL DELINQUENT	C. D. DATE	MEMO
	LAND	IMPROVEMENTS	TOTAL VALUE								

BARRETT BROTHERS SPRINGFIELD, OH 1-800-322-7711

TAX RATE 0.52
A/R RED FACTOR 05.5489
OTH RED FACTOR 04.8352

LAWRENCE
TAX DISTRICT

GENERAL TAX LIST AND DUPLICATE OF REAL AND PUBLIC UTILITY PROPERTY
COUNTY REAL ESTATE TAXES AND SPECIAL ASSESSMENTS
33-WINDSOR TWP-FAIRLAND S.D.

12/29/00

TAX YEAR 2000
INTEREST RATE
PAGE NO 6262

OWNER'S NAME MAILING ADDRESS	DESCRIPTION			TAXES CHARGED	DECEMBER TAXES	PENALTY	JUNE TAXES	PENALTY	TOTAL DELINQUENT	C. D. DATE	MEMO
	LAND	IMPROVEMENTS	TOTAL VALUE								

