

2000

AUDITORS  
DUPLICATES

IN  
MAY

LAWRENCE  
COUNTY

23



TAX RATE 0.6  
A/R RED FACTOR 07.3219  
OTH RED FACTOR 07.1837

LAWRENCE  
TAX DISTRICT

GENERAL TAX LIST AND DUPLICATE OF REAL AND PUBLIC UTILITY PROPERTY  
COUNTY REAL ESTATE TAXES AND SPECIAL ASSESSMENTS  
23-UNION TWP-CHESAPEAKE S.D.

12/29/00

TAX YEAR 2000  
INTEREST RATE  
PAGE NO 4577

OWNER'S NAME MAILING ADDRESS	DESCRIPTION			TAXES CHARGED	DECEMBER TAXES	PENALTY	JUNE TAXES	PENALTY	TOTAL DELINQUENT	C. D. DATE	MEMO
	LAND	IMPROVEMENTS	TOTAL VALUE								
WILCOXON, DARRELL G. ET AL 7544 CANTERBURY RD PORTSMOUTH, OH 45662 OR7 PG 770 PARCEL-ID 23-143-1800.000	-00-00 18 HUNT PLACE SUBDIV. 0000.00A RES USE CODE 500 3,150 00 3,150										
04-26-00 TRNSF FROM 23-143-1800.000	WILCOXON, ETHEL MARIE										
SIAS, JOHNNIE AND TERESA CAROL E 022 C/O TRANSAMERICA REAL ESTATE TAX SERVICE 1105 SCHROCK RD SUITE 437 COLUMBUS, OHIO 43229 VOL 620 PG 811 PARCEL-ID 23-144-0100.000	-00-00 19 HUNT PLACE SUBDIV. 0000.00A RES USE CODE 510 2,840 22,590 25,430 HOMESITE VALUE LISTED BELOW 2,840 22,590 25,430										
SIAS, JOHNNIE AND TERESA CAROL E 022 C/O TRANSAMERICA REAL ESTATE TAX SERVICE 1105 SCHROCK RD SUITE 437 COLUMBUS, OHIO 43229 VOL 620 PG 811 PARCEL-ID 23-144-0200.000	-00-00 20 HUNT PLACE SUBDIV. 0000.00A RES USE CODE 500 3,150 00 3,150										
HARMON, SIDNEY L. & JEANNIE 8 TOWNSHIP RD. 1203 CHESAPEAKE, OHIO 45619 VOL 442 PG 463 PARCEL-ID 23-144-0300.000	-00-00 21 HUNT PLACE SUBDIV. 0000.00A RES USE CODE 510 2,050 26,030 28,080 HOMESITE VALUE LISTED BELOW 2,050 26,030 28,080										
HARMON, SIDNEY L. & JEANNIE 8 TOWNSHIP 1203 CHESAPEAKE, OHIO 45619 VOL 442 PG 463 PARCEL-ID 23-144-0400.000	-00-00 22 HUNT PLACE SUBDIV. 0000.00A RES USE CODE 500 3,150 00 3,150										
COOK, DONITA FAYE & JAMES WILLIAM FAIRCHILD 24 TWP RD 1203 CHESAPEAKE, OHIO 45619 PARCEL-ID 23-144-0500.000	-00-00 23 HUNT PLACE SUBDIV. 24 0000.00A RES USE CODE 510 6,300 21,270 27,570 HOMESITE VALUE LISTED BELOW 6,300 21,270 27,570										
HENSLEY, R. JACK & MAE S. 38 TWP. RD. 1203 CHESAPEAKE, OHIO 45619 PARCEL-ID 23-144-0600.000	-00-00 25 HUNT PLACE SUBDIV. 0000.00A RES USE CODE 510 3,150 21,810 24,960 HOMESITE VALUE LISTED BELOW 3,150 21,810 24,960										
HENSLEY, R. JACK & MAE S. 38 TWP. RD. 1203 CHESAPEAKE, OHIO 45619 PARCEL-ID 23-144-0700.000	-00-00 26 HUNT PLACE SUBDIV. 0000.00A RES USE CODE 500 3,150 00 3,150										



TAX RATE 0.006  
A/R RED FACTOR 07.3219  
OTH RED FACTOR 07.1837

LAWRENCE  
TAX DISTRICT

GENERAL TAX LIST AND DUPLICATE OF REAL AND PUBLIC UTILITY PROPERTY  
COUNTY REAL ESTATE TAXES AND SPECIAL ASSESSMENTS  
23-UNION TWP-CHESAPEAKE S.D.

12/29/00

TAX YEAR 2000  
INTEREST RATE  
PAGE NO 4578

OWNER'S NAME MAILING ADDRESS	DESCRIPTION			TAXES CHARGED	DECEMBER TAXES	PENALTY	JUNE TAXES	PENALTY	TOTAL DELINQUENT	C. D. DATE	MEMO
	LAND	IMPROVEMENTS	TOTAL VALUE								
KINGSBURY, JOHN W. JR. & PEGGY 21 TWP. RD. 1202 CHESAPEAKE, OHIO 45619 PARCEL-ID 23-144-0800.000	-00-00 27 HUNT PLACE SUBDIV. 0000.00A RES USE CODE 500	6,220 00	6,220								
KINGSBURY, JOHN W. JR. & PEGGY 21 TWP. RD. 1202 CHESAPEAKE, OHIO 45619 PARCEL-ID 23-144-0900.000	-00-00 28 HUNT PLACE SUBDIV. 0000.00A RES USE CODE 510	6,320 20,910 HOMESITE VALUE LISTED BELOW 6,320 20,910	27,230 27,230								
EASTER, JAMES F. & LINDA C/O JIM EASTER 35 TWP. RD. 1202 CHESAPEAKE, OHIO 45619 VOL 465 PG 417 PARCEL-ID 23-144-1000.000	-00-00 29 HUNT PLACE SUBDIV. 0000.00A RES USE CODE 510	2,440 18,240 HOMESITE VALUE LISTED BELOW 2,440 18,240	20,680 20,680								
EASTER, JAMES F. & LINDA C/O JIM EASTER 35 TWP. RD. 1202 CHESAPEAKE, OHIO 45619 PARCEL-ID 23-144-1100.000	-00-00 30 HUNT PLACE SUBDIV. 0000.00A RES USE CODE 500	2,440 00	2,440								
BUSICK, JENNIFER S. 53 TWP RD 1202 CHESAPEAKE, OHIO 45619 VOL 631 PG 296 PARCEL-ID 23-144-1200.000	-00-00 31 HUNT PLACE 0000.00A RES USE CODE 510	2,870 22,310 HOMESITE VALUE LISTED BELOW 2,870 22,310	25,180 25,180								
BUSICK, JENNIFER S. 53 TWP RD 1202 CHESAPEAKE, OHIO 45619 VOL 631 PG 296 PARCEL-ID 23-144-1300.000	-00-00 32 HUNT PLACE 0000.00A RES USE CODE 500	2,870 00	2,870								
OSBORNE, PHYLLIS 65 TWP RD 1202 CHESAPEAKE, OHIO 45619 VOL 413 PG 528 PARCEL-ID 23-144-1400.000	-00-00 33 HUNT PLACE SUBDIV. 0000.00A RES USE CODE 510	2,870 21,390 HOMESITE VALUE LISTED BELOW 2,870 21,390	24,260 24,260								
OSBORNE, PHYLLIS 65 TWP RD 1202 CHESAPEAKE, OHIO 45619 VOL 413 PG 528 PARCEL-ID 23-144-1500.000	-00-00 34 HUNT PLACE SUBDIV. 0000.00A RES USE CODE 500	2,870 00	2,870								
WALL, AMOS L. & DELORIS 81 TWP. RD. 1202 CHESAPEAKE, OHIO 45619 VOL 292 PG 256 PARCEL-ID 23-144-1600.000	-00-00 35 HUNT PLACE SUBDIV. 0000.00A RES USE CODE 510	3,050 19,170 HOMESITE VALUE LISTED BELOW 3,050 19,170	22,220 22,220								
WALL, AMOS L. & DELORIS	-00-00 36 HUNT PLACE SUBDIV.										

TAX RATE 0.006  
A/R RED FACTOR 07.3219  
OTH RED FACTOR 07.1837

LAWRENCE  
TAX DISTRICT

GENERAL TAX LIST AND DUPLICATE OF REAL AND PUBLIC UTILITY PROPERTY  
COUNTY REAL ESTATE TAXES AND SPECIAL ASSESSMENTS  
23-UNION TWP-CHESAPEAKE S.D.

12/29/00

TAX YEAR 2000  
INTEREST RATE  
PAGE NO 4579

OWNER'S NAME MAILING ADDRESS	DESCRIPTION			TAXES CHARGED	DECEMBER TAXES	PENALTY	JUNE TAXES	PENALTY	TOTAL DELINQUENT	C. D. DATE	MEMO
	LAND	IMPROVEMENTS	TOTAL VALUE								
81 TWP. RD. 1202 CHESAPEAKE, OHIO 45619 VOL 292 PG 256 PARCEL-ID 23-144-1700.000	0000.00A RES USE CODE 500	3,290 00	3,290								
BUTCHER, GLADYS C. 95 TWP. RD. 1202 CHESAPEAKE, OHIO 45619 VOL 633 PG 422 PARCEL-ID 23-144-1800.000	-00-00 37 HUNT PLACE SUBDIV. 0000.00A RES USE CODE 510	3,220 17,820 HOMESITE VALUE LISTED BELOW 3,220 17,820	21,040 21,040								
BUTCHER, GLADYS C. 95 TWP. RD. 1202 CHESAPEAKE, OHIO 45619 VOL 633 PG 422 PARCEL-ID 23-145-0100.000	-00-00 38 HUNT PLACE SUBDIV. 0000.00A RES USE CODE 500	3,050 00	3,050								
CREMEANS, DELORA & RICHARD E 115 TWP RD 1202 CHESAPEAKE, OHIO 45619 VOL 530 PG 191 PARCEL-ID 23-145-0200.000	-00-00 39 HUNT PLACE SUBDIV. 0000.00A RES USE CODE 500	2,380 00	2,380								
CREMEANS, DELORA & RICHARD E 115 TWP RD 1202 CHESAPEAKE, OHIO 45619 VOL 530 PG 191 PARCEL-ID 23-145-0300.000	-00-00 40 HUNT PLACE SUBDIVISI ON RES USE CODE 510	2,410 18,900 HOMESITE VALUE LISTED BELOW 2,410 18,900	21,310 21,310								
CREMEANS, DELORA & RICHARD E 115 TWP RD 1202 CHESAPEAKE, OHIO 45619 VOL 530 PG 191 PARCEL-ID 23-145-0400.000	-00-00 41 HUNT PLACE SUBDIV. 0000.00A RES USE CODE 500	3,010 00	3,010								
MILLER, CURTIS R & BARBARA L 131 TWP. RD. 1202 CHESAPEAKE, OHIO 45619 VOL 566 PG 226 PARCEL-ID 23-145-0500.000	-00-00 42 HUNT PLACE SUBDIV. 0000.00A RES USE CODE 500	3,280 00	3,280								
MILLER, CURTIS R & BARBARA L 131 TWP. RD. 1202 CHESAPEAKE, OHIO 45619 VOL 564 PG 225 PARCEL-ID 23-145-0600.000	-00-00 43 HUNT PLACE SUBDIV. 0000.00A RES USE CODE 510	3,150 19,640 HOMESITE VALUE LISTED BELOW 3,150 17,070	22,790 20,220								
HAGLEY, LEROY 147 TOWNSHIP RD. 1202 CHESAPEAKE, OHIO 45619 OR 23 PG 350 PARCEL-ID 23-145-0700.000	-00-00 44 HUNT PLACE SUBDIV. 0000.00A RES USE CODE 510	3,150 21,210 HOMESITE VALUE LISTED BELOW 3,150 21,210	24,360 24,360								
HAGLEY, LEROY 147 TOWNSHIP RD. 1202 CHESAPEAKE, OHIO 45619 OR 23 PG 350	-00-00 45 HUNT PLACE SUBDIV. 0000.00A RES USE CODE 500	3,150 00	3,150								



[illegible][illegible]



[illegible]

OWNER'S NAME MAILING ADDRESS	DESCRIPTION			TAXES CHARGED	DECEMBER TAXES	PENALTY	JUNE TAXES	PENALTY	TOTAL DELINQUENT	C. D. DATE	MEMO
	LAND	IMPROVEMENTS	TOTAL VALUE								
HESSON, ROBERT L. AND EDNA L. 250 TWP RD 1202 CHESAPEAKE, OH. 45619 VOL 636 PG 63766 PARCEL-ID 23-146-1700.000	-00-00 73 HUNT PLACE SUBDIV. 0000.00A RES USE CODE 500	3,150	00	3,150							
BURKE, ESTELLA M. 266 TWP. RD. 1202 CHESAPEAKE, OHIO 45619 VOL 489 PG 521 PARCEL-ID 23-146-1800.000	-00-00 74 HUNT PLACE SUBDIV. 0000.00A RES USE CODE 500	3,150	00	3,150							
BURKE, ESTELLA M. 266 TWP. RD. 1202 CHESAPEAKE, OHIO 45619 VOL 489 PG 521 PARCEL-ID 23-147-0100.000	-00-00 75 HUNT PLACE SUBDIV. 0000.00A RES USE CODE 510	3,150	21,640	24,790							
HESSON, ROBERT L. AND EDNA L. 250 TWP RD 1202 CHESAPEAKE, OHIO 45619 VOL 636 PG 70775 PARCEL-ID 23-147-0200.000	-00-00 76 HUNT PLACE SUBDIV. 0000.00A RES USE CODE 500	270	00	270							
HESSON, ROBERT L. AND EDNA L. 250 TWP RD 1202 CHESAPEAKE, OHIO 45619 VOL 636 PG 70775 PARCEL-ID 23-147-0300.000	-00-00 77 HUNT PLACE SUBDIV. 0000.00A RES USE CODE 500	400	00	400							
HESSON, ROBERT L. AND EDNA L. 250 TWP RD 1202 CHESAPEAKE, OHIO 45619 VOL 636 PG 70775 PARCEL-ID 23-147-0400.000	-00-00 78 HUNT PLACE SUBDIV. 0000.00A RES USE CODE 500	380	00	380							
HESSON, ROBERT L. AND EDNA L. 250 TWP RD 1202 CHESAPEAKE, OHIO 45619 VOL 636 PG 70775 PARCEL-ID 23-147-0500.000	-00-00 79 HUNT PLACE SUBDIV. 0000.00A RES USE CODE 500	210	00	210							
HESSON, ROBERT L. AND EDNA L. 250 TWP RD 1202 CHESAPEAKE, OHIO 45619 VOL 636 PG 70775 PARCEL-ID 23-147-0600.000	-00-00 80 HUNT PLACE SUBDIV. 0000.00A RES USE CODE 500	220	00	220							
HESSON, ROBERT L. AND EDNA L. 250 TWP RD 1202 CHESAPEAKE, OHIO 45619 VOL 636 PG 70775 PARCEL-ID 23-147-0700.000	-00-00 81 HUNT PLACE SUBDIV. 0000.00A RES USE CODE 500	390	00	390							
MORFORD, WARREN N. 392 TWP. RD. 1202 CHESAPEAKE, OHIO 45619-8065 PARCEL-ID 23-147-0800.000	-00-00 82 HUNT PLACE SUBDIV. 0000.00A RES USE CODE 500	3,150	00	3,150							



TAX RATE 0.06  
A/R RED FACTOR 07.3219  
OTH RED FACTOR 07.1837

LAWRENCE  
TAX DISTRICT

GENERAL TAX LIST AND DUPLICATE OF REAL AND PUBLIC UTILITY PROPERTY  
COUNTY REAL ESTATE TAXES AND SPECIAL ASSESSMENTS  
23-UNION TWP-CHESAPEAKE S.D.

12/29/00

TAX YEAR 2000  
INTEREST RATE  
PAGE NO 4584

OWNER'S NAME MAILING ADDRESS	DESCRIPTION			TAXES CHARGED	DECEMBER TAXES	PENALTY	JUNE TAXES	PENALTY	TOTAL DELINQUENT	C. D. DATE	MEMO
	LAND	IMPROVEMENTS	TOTAL VALUE								
MORFORD, WARREN N. 392 TWP. RD. 1202 CHESAPEAKE, OHIO 45619-8065 PARCEL-ID 23-147-0900.000	-00-00 83 HUNT PLACE SUBDIV. 0000.00A RES USE CODE 500	3,150 00	3,150								
WORKMAN, HAZEL J 16 TWP. RD. 1202 CHESAPEAKE, OHIO 45619 PARCEL-ID 23-147-1000.000	-00-00 HUNT PLACE SUBDIVISIO NTRACT C RESERVATION SEPT. 0000.21A RES USE CODE 500	2,780 00	2,780								
RANDOLPH, ELDON LEE & LARRY E. RANDOLPH ET-AL 51 PVT DR 1003 CHESAPEAKE, OHIO 45619-8057 VOL 572 PG 25 PARCEL-ID 23-147-1100.000	-00-00 HUNT PLACE SUBDIVISIO NTRACT C RESERVATION PT 0000.20A RES USE CODE 500	5,390 00	5,390								
TURNER, FREDRICK S. 220 TWP. RD. 1198 CHESAPEAKE, OHIO 45619 OR 68 PG 150 PARCEL-ID 23-147-1200.000	18-01-15 PARC. B LESS TRI. 3 0 NDRIVE 0000.12A RES USE CODE 510	3,790 14,550 18,340 HOMESITE VALUE LISTED BELOW 3,790 14,550 18,340									
08-31-00 TRNSF FROM 23-147-1200.000 TURNER, JENNIFER A.											
TURNER, JENNIFER A. 220 TWP. RD. 1198 CHESAPEAKE, OHIO 45619 OR 16 PG 129 PARCEL-ID 23-147-1200.000	18-01-15 PARC. B LESS TRI. 3 0 NDRIVE 0000.12A RES USE CODE 510	00 00	00								
08-31-00 TRNSF TO 23-147-1200.000 TURNER, FREDRICK S.											
WOODRUM, JASON M. & TONYA M. 022 C/O TRANSAMERICA REAL ESTATE TAX SERVICE 1105 SCHROCK RD SUITE 437 COLUMBUS, OHIO 43229 OR 32 PG 711 PARCEL-ID 23-147-1300.000	-00-00 HUNT PLACE SUBDIVISIO NPT. TRACT D RESERVA T 0000.14A RES USE CODE 510	4,220 14,500 18,720 HOMESITE VALUE LISTED BELOW 4,220 14,500 18,720									
WOODRUM, JASON M. & TONYA M. 022 C/O TRANSAMERICA REAL ESTATE TAX SERVICE 1105 SCHROCK RD SUITE 437 COLUMBUS, OHIO 43229 OR 32 PG 711 PARCEL-ID 23-147-1400.000	18-01-15 HUNT PLACE SD PT RESE RVATION D & PT PARC B PT 3*X1 0 0000.01A RES USE CODE 500	370 00	370								
CASO, MARION C. & GARNET L. 297 TOWNSHIP ROAD 1202 CHESAPEAKE, OHIO 45619 VOL 427 PG 147 PARCEL-ID 23-147-1500.000	-00-00 84 HUNT PLACE SUBDIV. MAP NO. 2 0000.00A RES USE CODE 510	5,040 18,610 23,650									

TAX RATE 0.06  
A/R RED FACTOR 07.3219  
OTH RED FACTOR 07.1837

LAWRENCE  
TAX DISTRICT

GENERAL TAX LIST AND DUPLICATE OF REAL AND PUBLIC UTILITY PROPERTY  
COUNTY REAL ESTATE TAXES AND SPECIAL ASSESSMENTS  
23-UNION TWP-CHESAPEAKE S.D.

12/29/00

TAX YEAR 2000  
INTEREST RATE  
PAGE NO 4585

OWNER'S NAME MAILING ADDRESS	DESCRIPTION			TAXES CHARGED	DECEMBER TAXES	PENALTY	JUNE TAXES	PENALTY	TOTAL DELINQUENT	C. D. DATE	MEMO
	LAND	IMPROVEMENTS	TOTAL VALUE								
		HOMESITE VALUE LISTED BELOW 5,040 18,610 23,650									
NORDEEN, KERMIT W. & ELIZABETH 319 TWP. R. 1202 CHESAPEAKE, OHIO 45619 PARCEL-ID 23-147-1600.000	-00-00 85 HUNT PLACE SUBDIV. MAP NO. 2 0000.00A RES USE CODE 510	5,040 26,640 31,680 HOMESITE VALUE LISTED BELOW 5,040 26,640 31,680									
NORDEEN, KERMIT W. & ELIZABETH 319 TWP. R. 1202 CHESAPEAKE, OHIO 45619 PARCEL-ID 23-147-1700.000	-00-00 86 HUNT PLACE SUBDIV. MAP NO. 2 0000.00A RES USE CODE 500	4,130 00	4,130								
NORDEEN, KERMIT W. & ELIZABETH H. 319 TWP RD 1202 CHESAPEAKE, OHIO 45619 VOL 611 PG 688 PARCEL-ID 23-147-1800.000	-00-00 87 HUNT PLACE SUBDIV. MAP NO. 2 0000.00A RES USE CODE 500	1,260 00	1,260								
NIECE, CHARLES A. & KATHLEEN J 95 PVT DRT 467 CO RD 65 CHESAPEAKE, OH 45619 OR 14 PG 342 PARCEL-ID 23-148-0100.000	-00-00 88 HUNT PLACE SUBDIV. MAP NO. 2 0000.00A RES USE CODE 500	1,260 00	1,260								
NIECE, CHARLES A. & KATHLEEN J 95 PVT DR 467 CO RD 65 CHESAPEAKE, OH 45619 OR 14 PG 342 PARCEL-ID 23-148-0200.000	-00-00 89 HUNT PLACE SUBDIV. MAP NO. 2 0000.00A RES USE CODE 500	1,320 00	1,320								
HUNT, ELLEN TYREE & ANDY 006 C/O F. A. R. E. TAX SERVICE 17187 NO. LAUREL PK. DR. SUITE 437 LIVONIA, MI 48152 PARCEL-ID 23-148-0300.000	-00-00 90 HUNT PLACE SUBDIV. MAP NO. 2 0000.00A RES USE CODE 500	1,260 00	1,260								
HUNT, ELLEN TYREE & ANDY 602 TWP RD 1202 CHESAPEAKE, OHIO 45619 PARCEL-ID 23-148-0400.000	-00-00 91 HUNT PLACE SUBDIV. MAP NO. 2 0000.00A RES USE CODE 500	1,260 00	1,260								
10-11-00 20.42											
HUNT, ELLEN TYREE & ANDY 602 TWP RD 1202 CHESAPEAKE, OHIO 45619 PARCEL-ID 23-148-0500.000	-00-00 92 HUNT PLACE SUBDIV. MAP NO. 2 0000.00A RES USE CODE 500	1,260 00	1,260								



TAX RATE 30.36  
A/R RED FACTOR 07.3219  
OTH RED FACTOR 07.1837

LAWRENCE  
TAX DISTRICT

GENERAL TAX LIST AND DUPLICATE OF REAL AND PUBLIC UTILITY PROPERTY  
COUNTY REAL ESTATE TAXES AND SPECIAL ASSESSMENTS  
23-UNION TWP-CHESAPEAKE S.D.

12/29/00

TAX YEAR 2000  
INTEREST RATE  
PAGE NO 4586

OWNER'S NAME MAILING ADDRESS	DESCRIPTION			TAXES CHARGED	DECEMBER TAXES	PENALTY	JUNE TAXES	PENALTY	TOTAL DELINQUENT	C. D. DATE	MEMO
	LAND	IMPROVEMENTS	TOTAL VALUE								
10-11-00 20.42											
HUNT, ELLEN TYREE & ANDY 602 TWP RD 1202 CHESAPEAKE, OHIO 45619 PARCEL-ID 23-148-0600.000	-00-00 93 HUNT PLACE SUBDIV. MAP NO. 2 0000.00A RES USE CODE 500										
	1,260	00	1,260								
10-11-00 20.42											
VANCE, GREGORY L & KAREN LOU 032 C/O COUNTRYWIDE TAX DEPT. MSN : SV - 24 P. O. BOX 10211 VAN NUYS, CA. 91410-0211 VOL 608 PG 685 PARCEL-ID 23-148-0800.000	-00-00 94 HUNT PLACE SUBDIV. MAP NO. 3 0000.00A RES USE CODE 510										
	4,500	15,330	19,830								
SWANN, KATRINA D. 007 C/O HUNTINGTON FEDERAL FIFTH AVENUE AT ELEVENTH P. O. BOX 239 HUNTINGTON, WV 25707-9989 VOL 623 PG 129 PARCEL-ID 23-148-0900.000	-00-00 95 HUNT PLACE SUBDIV. MAP NO. 3 0000.00A RES USE CODE 510										
	4,500	15,020	19,520								
	4,500	15,020	19,520								
SWANN, KATRINA D. 007 C/O HUNTINGTON FEDERAL FIFTH AVENUE AT ELEVENTH P. O. BOX 239 HUNTINGTON, WV 25707-9989 VOL 623 PG 129 PARCEL-ID 23-148-1000.000	-00-00 96 HUNT PLACE SUBDIV. MAP NO. 3 0000.00A RES USE CODE 500										
	3,280	00	3,280								
HARRIS, STEPHEN H & DEBORAH G 284 TWP RD 1198 CHESAPEAKE, OHIO 45619 VOL 601 PG 638 PARCEL-ID 23-148-1100.000	-00-00 97 HUNT PLACE SUBDIV. MAP NO. 3 0000.00A RES USE CODE 500										
	1,230	00	1,230								
HARRIS, STEPHEN H & DEBORAH G 284 TWP RD 1198 CHESAPEAKE, OHIO 45619 VOL 601 PG 636 PARCEL-ID 23-148-1200.000	-00-00 98 HUNT PLACE SUBDIV. MAP NO. 3 0000.00A RES USE CODE 510										
	4,500	47,430	51,930								
	4,500	47,430	51,930								
HARRIS, STEPHEN H & DEBORAH G 284 TWP RD 1198 CHESAPEAKE, OHIO 45619 VOL 601 PG 632 PARCEL-ID 23-148-1300.000	-00-00 HUNT PLACE SUBDIV. MAP NO. 3 PARC. A 0000.00A RES USE CODE 500										
	1,370	00	1,370								
HESSON, ROBERT L. & EDNA L. 250 TWP RD 1202	-00-00 HUNT PLACE SUBDIV. TRACT A RESERVATION										

TAX RATE 30.36  
A/R RED FACTOR 07.3219  
OTH RED FACTOR 07.1837

LAWRENCE  
TAX DISTRICT

GENERAL TAX LIST AND DUPLICATE OF REAL AND PUBLIC UTILITY PROPERTY  
COUNTY REAL ESTATE TAXES AND SPECIAL ASSESSMENTS  
23-UNION TWP-CHESAPEAKE S.D.

12/29/00

TAX YEAR 2000  
INTEREST RATE  
PAGE NO 4587

OWNER'S NAME MAILING ADDRESS	DESCRIPTION			TAXES CHARGED	DECEMBER TAXES	PENALTY	JUNE TAXES	PENALTY	TOTAL DELINQUENT	C. D. DATE	MEMO
	LAND	IMPROVEMENTS	TOTAL VALUE								
CHESAPEAKE, OHIO 45619 PARCEL-ID 23-148-1400.000	0000.12A RES USE CODE 500										
	300	00	300								
DUFFY, JOSEPH W. AND MARY ALICE 67 TWP. RD. 1203 CHESAPEAKE, OHIO 45619 VOL 487 PG 342 PARCEL-ID 23-143-1500.000	-00-00 HUNT PLACE SUBDIV. TRACT B RESERVATION 0000.00A RES USE CODE 500										
	5,860	00	5,860								
CHAPMAN CO., INC. C/O CHAS. TUTWILER & ASSOC. 2203 NORTH LOIS AVENUE SUITE 720 TAMPA, FLORIDA 33607 PLAT BOOK 5 PG 217-219 PARCEL-ID 23-148-1510.000	-00-00 HUNT PLACE SD NO 1 RESERVED STRIP NORTH LINE 2" 0000.00A RES USE CODE 500										
	170	00	170								
DINGUS, BILL AND DONNA 3090 CO RD 17 SOUTH POINT, OHIO 45680 VOL 526 PG 669 PARCEL-ID 23-148-1600.000	-00-00 HUNT PLACE SUBDIV. TRACT C RESERVATION PT. 0000.38A RES USE CODE 500										
	320	00	320								
PAYTON, LEORIS J. 150 TOWNSHIP RD 1202 CHESAPEAKE, OHIO 45619 VOL 418 PG 387 PARCEL-ID 23-143-1601.000	-00-00 HUNT PLACE SD TRACT C RESERVATION PT 0000.25A RES USE CODE 500										
	50	00	50								
HENSLEY, ROBERT C. 38 TWP. RD. 1203 CHESAPEAKE, OHIO 45619 PARCEL-ID 23-148-1602.000	-00-00 HUNT PLACE SUBDIV TRACT C RESERVATION PT 0000.17A, 17AC RES USE CODE 500										
	1,550	00	1,550								
WORKMAN, HAZEL J 16 TWP. RD. 1202 CHESAPEAKE, OHIO 45619 VOL 530 PG 195 PARCEL-ID 23-148-1603.000	-00-00 HUNT. PL. SD. TRACT C RESERVATION PT. 0000.09A RES USE CODE 500										
	1,520	00	1,520								
HARRIS, SAUNDRA 063 TWP. RD. 1202 CHESAPEAKE, OHIO 45619-806 PARCEL-ID 23-148-1604.000	-00-00 HUNT PLACE SD TRACT C RESERVATION PT 0000.10A RES USE CODE 500										
	3,310	00	3,310								
NAPIER, JAMES R. & GRETA J. 56 TWP. RD. 1202 CHESAPEAKE, OHIO 45619 PARCEL-ID 23-148-1605.000	-00-00 HUNT PLACE SD TRAT C PT RESERVATION PT 0000.26A RES USE CODE 500										
	630	00	630								

AC CORR. in 1968  
And Dup. pg 132 line 20  
.27 to .17AC - see  
1983 And Dup pg 307  
line 4



[illegible]

OWNER'S NAME MAILING ADDRESS		DESCRIPTION		TAXES CHARGED	DECEMBER TAXES	PENALTY	JUNE TAXES	PENALTY	TOTAL DELINQUENT	C. D. DATE	MEMO
		LAND	IMPROVEMENTS	TOTAL VALUE							
31 TWP RD 1095 CHESAPEAKE, OHIO 45619 VOL 438 PG 372 PARCEL-ID 23-149-0500.000		BLOCK A 0000.00A	RES USE CODE 510								
		2,730	11,870	14,600							
		HOMESITE VALUE LISTED BELOW									
		2,730	11,820	14,550							
CLARK, ALFRED S. & ALMA L. 21 TWP. RD. 1095 CHESAPEAKE, OHIO 45619 VOL 309 PG 185 PARCEL-ID 23-149-0600.000		-00-00 7FIELDS TERRACE BLOCK A 0000.00A	RES USE CODE 510								
		2,870	9,180	12,050							
		HOMESITE VALUE LISTED BELOW									
		2,870	9,120	11,990							
JUSTICE, MADELINE C. 519 10TH AVE. HUNTINGTON, W. VA. 25701 VOL 579 PG 483 PARCEL-ID 23-149-0700.000		-00-00 8FIELDS TERRACE BLOCK A 0000.00A	RES USE CODE 510								
		3,210	10,970	14,180							
		HOMESITE VALUE LISTED BELOW									
		3,210	10,970	14,180							
HARBOR, DUANE A. & TONIA C. 022 C/O TRANSAMERICA REAL ESTATE TAX SERVICE 1105 SCHROCK RD SUITE 437 COLUMBUS, OHIO 43229 VOL 544 PG 151 PARCEL-ID 23-149-0800.000		-00-00 9FIELDS TERRACE BLOCK A 0000.00A	RES USE CODE 510								
		3,260	9,790	13,050							
		HOMESITE VALUE LISTED BELOW									
		3,260	9,790	13,050							
BARBER, JAMES C. & ROSALINE 015 C/O NORWEST ELECTRONIC TAX SERVICE P. O. BOX 9309, MS 122535 DES MOINES, IOWA 50306-9309 VOL 581 PG 380 PARCEL-ID 23-149-0900.000		-00-00 10FIELDS TERRACE BLOCK A 0000.00A	RES USE CODE 510								
		3,220	13,530	16,750							
		HOMESITE VALUE LISTED BELOW									
		3,220	13,530	16,750							
HALE, BEN W. JR. 176 TWP. RD. 1096 CHESAPEAKE, OHIO 45619 PARCEL-ID 23-149-1000.000		-00-00 11FIELDS TERRACE BLOCK A 0000.00A	RES USE CODE 510								
		3,220	9,260	12,480							
SCOTT, NELLIE 196 TWP. RD. 1096 CHESAPEAKE, OHIO 45619 PARCEL-ID 23-149-1100.000		-00-00 13FIELDS TERRACE BLOCK A 0000.00A	RES USE CODE 510								
		3,820	17,100	20,920							
COMBS, JEFFERY T. P.O. BOX 115 CHESAPEAKE, OHIO 45619 VOL 512 PG 465 PARCEL-ID 23-149-1200.000		-00-00 12FIELDS TERRACE BLOCK A 0000.00A	RES USE CODE 510								
		3,220	10,600	13,820							
		HOMESITE VALUE LISTED BELOW									
		3,220	10,520	13,740							



OWNER'S NAME MAILING ADDRESS	DESCRIPTION			TAXES CHARGED	DECEMBER TAXES	PENALTY	JUNE TAXES	PENALTY	TOTAL DELINQUENT	C. D. DATE	MEMO
	LAND	IMPROVEMENTS	TOTAL VALUE								
SUMPTER, LARRY E. & OLGA M. 10638 CO RD 1 CHESAPEAKE, OHIO 45619-000 VOL 445 PG 126 PARCEL-ID 23-149-1400.000	-00-00 BLOCK B 0000.00A	2FIELDS TERRACE RES USE CODE 510	2,870 10,410 13,280 HOMESITE VALUE LISTED BELOW 2,870 10,410 13,280								
MADDOX, WADE J.R. AND MARY RUTH 10628 CO RD 1 CHESAPEAKE, OHIO 45619 VOL 420 PG 523 PARCEL-ID 23-149-1500.000	-00-00 BLOCK B 0000.00A	1FIELDS TERRACE RES USE CODE 510	3,440 19,880 23,320 HOMESITE VALUE LISTED BELOW 3,440 19,880 23,320								
BRAMMER, WILLA M. 015 C/O NORWEST ELECTRONIC TAX SERVICE P. O. BOX 9309, MS 122535 DES MOINES, IOWA 50306-9309 PARCEL-ID 23-149-1600.000	-00-00 BLOCK B 0000.00A	3FIELDS TERRACE RES USE CODE 510	3,010 12,580 15,590 HOMESITE VALUE LISTED BELOW 3,010 12,580 15,590								
HAMLIN, CARL L. & ALICE LOUISE 22 TOWNSHIP RD. 1095 CHESAPEAKE, OHIO 45619-705 PARCEL-ID 23-149-1700.000	-00-00 BLOCK B 0000.00A	4FIELDS TERRACE RES USE CODE 510	3,010 13,490 16,500 HOMESITE VALUE LISTED BELOW 3,010 13,490 16,500								
LOVERN, CALVIN C. & LORRAINE B P.O. BOX 145 CHESAPEAKE, OHIO 45619 VOL 606 PG 145 PARCEL-ID 23-149-1800.000	-00-00 BLOCK B 0000.00A	5FIELDS TERRACE RES USE CODE 510	3,370 15,650 19,020 HOMESITE VALUE LISTED BELOW 3,370 15,650 19,020								
WITHROW, LOLA RAE 93 TWP. RD. 1096 CHESAPEAKE, OHIO 45619 PARCEL-ID 23-150-0100.000	-00-00 BLOCK B 0000.00A	6FIELDS TERRACE RES USE CODE 510	3,110 14,000 17,110 HOMESITE VALUE LISTED BELOW 3,110 14,000 17,110								
BEVANS, WM. F. & TERESA P. 86 TOWNSHIP RD. 1096 CHESAPEAKE, OHIO 45619-704 VOL 350 PG 13 PARCEL-ID 23-150-0200.000	-00-00 BLOCK B 0000.00A	7FIELDS TERRACE RES USE CODE 510	3,110 13,620 16,730 HOMESITE VALUE LISTED BELOW 3,110 13,620 16,730								
HENNESSY, KEVIN J AND JANEEN E 74 TOWNSHIP ROAD 1096 CHESAPEAKE, OHIO 45619 VOL 536 PG 514 PARCEL-ID 23-150-0300.000	-00-00 BLOCK B 0000.00A	8FIELDS TERRACE RES USE CODE 510	3,110 14,930 18,040								

[illegible]







TAX RATE 0.0006  
A/R RED FACTOR 07.3219  
OTH RED FACTOR 07.1837

LAWRENCE  
TAX DISTRICT

GENERAL TAX LIST AND DUPLICATE OF REAL AND PUBLIC UTILITY PROPERTY  
COUNTY REAL ESTATE TAXES AND SPECIAL ASSESSMENTS  
23-UNION TWP-CHESAPEAKE S.D.

12/29/00

TAX YEAR 2000  
INTEREST RATE  
PAGE NO 4594

OWNER'S NAME MAILING ADDRESS	DESCRIPTION			TAXES CHARGED	DECEMBER TAXES	PENALTY	JUNE TAXES	PENALTY	TOTAL DELINQUENT	C. D. DATE	MEMO
	LAND	IMPROVEMENTS	TOTAL VALUE								
CHAPMAN, ANDREE 47 TOWNSHIP RD. 1096 CHESAPEAKE, OHIO 45619 PARCEL-ID 23-151-0600.000	-00-00 BLOCK C 0000.00A	9FIELDS TERRACE RES USE CODE 510	3,190 10,860 14,050 HOMESITE VALUE LISTED BELOW 3,190 10,860 14,050								
HUTCHISON, JO ANN 145 TWP RD 1097 CHESAPEAKE, OHIO 45619 PARCEL-ID 23-151-0700.000	-00-00 BLOCK C 0000.00A	10FIELDS TERRACE RES USE CODE 510	2,890 16,850 19,740 HOMESITE VALUE LISTED BELOW 2,890 16,850 19,740								
KING, THOMAS L. & CHRISTINA M. 032 C/O COUNTRYWIDE TAX DEPT. MSN: SV-24 P.O. BOX 10211 VAN NUYS, CA. 91410-0211 PARCEL-ID 23-151-0800.000	-00-00 BLOCK C 0000.00A	11FIELDS TERRACE RES USE CODE 510	3,320 13,630 16,950 HOMESITE VALUE LISTED BELOW 3,320 13,630 16,950	133 Twp Rd 1097 Ches. O. APP F. & Lorena May Copley -							
HAYES, JUDITH K P.O. BOX 494 CHESAPEAKE, OHIO 45619 VOL 597 PG 194 PARCEL-ID 23-151-0900.000	-00-00 BLOCK C 0000.00A	12FIELDS TERRACE RES USE CODE 510	3,320 10,390 13,710 HOMESITE VALUE LISTED BELOW 3,320 9,880 13,200								
CALDWELL, BERTHA E. RT 1 BOX 93 AB GLENWOOD, WV 25520 PARCEL-ID 23-151-1000.000	-00-00 BLOCK C 0000.00A	13FIELDS TERRACE RES USE CODE 510	00 00 00								
07-28-00 TRNSF TO 23-151-1000.000		JOHNSON, ANGELA S., TRUST									
JOHNSON, ANGELA S., TRUSTEE RT 1 BOX 93AA GLENWOOD, WV 25520 OR 64 PG 54 PARCEL-ID 23-151-1000.000	-00-00 BLOCK C 0000.00A	13FIELDS TERRACE RES USE CODE 510	3,360 16,700 20,060								
07-28-00 TRNSF FROM 23-151-1000.000		CALDWELL, BERTHA E.									
MOUNTS, ARIE 109 TWP. RD. 1097 CHESAPEAKE, OHIO 45619 OR 39 PG 440 PARCEL-ID 23-151-1100.000	-00-00 BLOCK C 0000.00A	14FIELDS TERRACE RES USE CODE 510	3,360 16,300 19,660 HOMESITE VALUE LISTED BELOW 3,360 16,300 19,660								
12-02-99 TRNSF FROM 23-151-1100.000		MOUNTS, FANNIE									
MOUNTS, FANNIE 109 TWP. RD. 1097 CHESAPEAKE, OHIO 45619	-00-00 BLOCK C 0000.00A	14FIELDS TERRACE RES USE CODE 510									

TAX RATE 0.0006  
A/R RED FACTOR 07.3219  
OTH RED FACTOR 07.1837

LAWRENCE  
TAX DISTRICT

GENERAL TAX LIST AND DUPLICATE OF REAL AND PUBLIC UTILITY PROPERTY  
COUNTY REAL ESTATE TAXES AND SPECIAL ASSESSMENTS  
23-UNION TWP-CHESAPEAKE S.D.

12/29/00

TAX YEAR 2000  
INTEREST RATE  
PAGE NO 4595

OWNER'S NAME MAILING ADDRESS	DESCRIPTION			TAXES CHARGED	DECEMBER TAXES	PENALTY	JUNE TAXES	PENALTY	TOTAL DELINQUENT	C. D. DATE	MEMO
	LAND	IMPROVEMENTS	TOTAL VALUE								
PARCEL-ID 23-151-1100.000			00 00 00								
12-02-99 TRNSF TO 23-151-1100.000		MOUNTS, ARIE									
HUNT, DAVID & ALLEAN 87 TOWNSHIP RD. 1097 CHESAPEAKE, OHIO 45619 VOL 241 PG 347 PARCEL-ID 23-151-1200.000	-00-00 BLOCK C 0000.00A	15FIELDS TERRACE RES USE CODE 510	3,400 11,340 14,740 HOMESITE VALUE LISTED BELOW 3,400 11,340 14,740	Allean Hunt 413101 David Eugene Hunt -							
KINGERY, JANET L. 77 TWP RD 1097 CHESAPEAKE, OHIO 45619 VOL 550 PG 372 PARCEL-ID 23-151-1300.000	-00-00 BLOCK C 0000.00A	16FIELDS TERRACE RES USE CODE 510	3,230 15,000 18,230 HOMESITE VALUE LISTED BELOW 3,230 15,000 18,230								
PITTMAN, MARGARET 65 TWP. RD. 1097 CHESAPEAKE, OHIO 45619 PARCEL-ID 23-151-1400.000	-00-00 BLOCK C 0000.00A	17FIELDS TERRACE RES USE CODE 510	3,270 10,620 13,890 HOMESITE VALUE LISTED BELOW 3,270 10,510 13,780								
KEELING, JUDY GALE RT. 3 BOX 321 CHESAPEAKE, OHIO 45619 VOL 557 PG 757 PARCEL-ID 23-151-1500.000	-00-00 BLOCK C 0000.00A	18FIELDS TERRACE RES USE CODE 510	3,060 12,390 15,450 HOMESITE VALUE LISTED BELOW 3,060 12,390 15,450								
COFFEE, LINDA 022 C/O TRANSAMERICA REAL ESTATE TAX SERVICE 1105 SCHROCK RD SUITE 437 COLUMBUS, OHIO 43229 VOL 471 PG 109 PARCEL-ID 23-151-1700.000	-00-00 BLOCK D 0000.00A	1FIELDS TERRACE RES USE CODE 510	3,120 11,110 14,230 HOMESITE VALUE LISTED BELOW 3,120 10,870 13,990								
BROWN, BETTY F. 187 TWP RD 1096 CHESAPEAKE, OHIO 45619 VOL 602 PG 675 PARCEL-ID 23-151-1800.000	-00-00 BLOCK D 0000.00A	2FIELDS TERRACE RES USE CODE 510	3,190 14,770 17,960 HOMESITE VALUE LISTED BELOW 3,190 14,060 17,250								
HALL, VICKI PALMER 143 TWP RD 1363 CHESAPEAKE, OH. 45619 PARCEL-ID 23-152-0100.000	-00-00 BLOCK D 0000.00A	3FIELDS TERRACE RES USE CODE 510	1,990 11,030 13,020 HOMESITE VALUE LISTED BELOW 1,990 10,920 12,910								



TAX RATE 0.006  
A/R RED FACTOR 07.3219  
OTH RED FACTOR 07.1837

LAWRENCE  
TAX DISTRICT

GENERAL TAX LIST AND DUPLICATE OF REAL AND PUBLIC UTILITY PROPERTY  
COUNTY REAL ESTATE TAXES AND SPECIAL ASSESSMENTS  
23-UNION TWP-CHESAPEAKE S.D.

12/29/00

TAX YEAR 2000  
INTEREST RATE  
PAGE NO 4596

OWNER'S NAME MAILING ADDRESS	DESCRIPTION			TAXES CHARGED	DECEMBER TAXES	PENALTY	JUNE TAXES	PENALTY	TOTAL DELINQUENT	C. D. DATE	MEMO
	LAND	IMPROVEMENTS	TOTAL VALUE								
CHRISTIAN, LOUELLA L. 171 TOWNSHIP RD. 1096 CHESAPEAKE, OHIO 45619 VOL 540 PG 81 PARCEL-ID 23-152-0200.000	-00-00 BLOCK D 0000.00A	4FIELDS TERRACE RES USE CODE 510	3,030 11,170 14,200 HOMESITE VALUE LISTED BELOW 3,030 11,170 14,200								
BROWN, MARY LOIS LIFE EST. REM GEORGE PATRICK DILLE 228 TWP RD 1096 CHESAPEAKE, OHIO 45619 OR 72 PG 653 PARCEL-ID 23-152-0300.000	-00-00 BLOCK D 0000.00A	5FIELDS TERRACE RES USE CODE 510	4,100 10,080 14,180 HOMESITE VALUE LISTED BELOW 4,100 10,080 14,180								
BROWN, MARY LOIS LIFE EST. AZEL L M. DILLE REMAINDER 157 TWP RD 1096 CHESAPEAKE, OHIO 45619 OR 65 PG 103 PARCEL-ID 23-152-0300.000	-00-00 BLOCK D 0000.00A	5FIELDS TERRACE RES USE CODE 510	00 00 00								
10-05-00 TRNSF TO 23-152-0300.000	BROWN, MARY LOIS LIFE EST										
BROWN, MARY LOIS LIFE ESTATE B ETTY JANE DILL REMAINDER 157 TWP RD 1096 CHESAPEAKE, OHIO 45619 VOL 602 PG 530 PARCEL-ID 23-152-0300.000	-00-00 BLOCK D 0000.00A	5FIELDS TERRACE RES USE CODE 510	00 00 00								
08-07-00 TRNSF TO 23-152-0300.000	BROWN, MARY LOIS LIFE EST										
SMITH, THOMAS R. 022 C/O TRANSAMERICA REAL ESTATE TAX SERVICE 1105 SCHROCK RD SUITE 437 COLUMBUS, OHIO 43229 OR 21 PG 284 PARCEL-ID 23-152-0400.000	-00-00 BLOCK D 0000.00A	6FIELDS TERRACE RES USE CODE 510	3,380 15,320 18,700 HOMESITE VALUE LISTED BELOW 3,380 14,000 17,380								
SHOPE, FRED & SANDRA C/O FIRST FEDERAL BANK 90 TOWNSHIP RD 1097 CHESAPEAKE, OHIO 45619 PARCEL-ID 23-152-0500.000	-00-00 BLOCK D 0000.00A	11FIELDS TERRACE RES USE CODE 510	4,960 31,980 36,940 HOMESITE VALUE LISTED BELOW 4,960 31,170 36,130								
FISHER, DOROTHY ANN 80 TWP RD 1097 CHESAPEAKE, OHIO 45619 VOL 508 PG 265 PARCEL-ID 23-152-0600.000	-00-00 BLOCK D 0000.00A	12FIELDS TERRACE RES USE CODE 510	4,960 19,510 24,470 HOMESITE VALUE LISTED BELOW								

TAX RATE 0.006  
A/R RED FACTOR 07.3219  
OTH RED FACTOR 07.1837

LAWRENCE  
TAX DISTRICT

GENERAL TAX LIST AND DUPLICATE OF REAL AND PUBLIC UTILITY PROPERTY  
COUNTY REAL ESTATE TAXES AND SPECIAL ASSESSMENTS  
23-UNION TWP-CHESAPEAKE S.D.

12/29/00

TAX YEAR 2000  
INTEREST RATE  
PAGE NO 4597

OWNER'S NAME MAILING ADDRESS	DESCRIPTION			TAXES CHARGED	DECEMBER TAXES	PENALTY	JUNE TAXES	PENALTY	TOTAL DELINQUENT	C. D. DATE	MEMO
	LAND	IMPROVEMENTS	TOTAL VALUE								
	4,960	19,510	24,470								
DUFFIELD, JOSEPH P. & TAMMY L. 025 C/O FIRST FEDERAL BANK SAVING 1640 CARTER AVE. P. O. BOX 2349 ASHLAND, KY. 41105-2349 VOL 637 PG 100 PARCEL-ID 23-152-0700.000	-00-00 BLOCK D 0000.00A	13FIELDS TERRACE RES USE CODE 510	4,960 27,750 32,710 HOMESITE VALUE LISTED BELOW 4,960 27,750 32,710								
TEMPLETON, FRANCES 102 TWP RD 1097 CHESAPEAKE, OHIO 45619-000 VOL 589 PG 143 PARCEL-ID 23-152-0800.000	-00-00 BLOCK D 0000.00A	14FIELDS TERRACE RES USE CODE 510	4,960 14,410 19,370 HOMESITE VALUE LISTED BELOW 4,960 14,410 19,370								
DILLE, AZEL M. 246 TWP RD 1096 CHESAPEAKE, OHIO 45619 OR 65 PG 103 PARCEL-ID 23-152-0900.000	-00-00 BLOCK D 0000.00A	15FIELDS TERRACE RES USE CODE 510	4,960 15,690 20,650 HOMESITE VALUE LISTED BELOW 4,960 15,690 20,650								
03-07-00 TRNSF FROM 23-152-0900.000	DILLE, BETTY JANE										
DILLE, BETTY JANE 246 TWP RD 1096 CHESAPEAKE, OHIO 45619 VOL 344 PG 426 PARCEL-ID 23-152-0900.000	-00-00 BLOCK D 0000.00A	15FIELDS TERRACE RES USE CODE 510	00 00 00								
03-07-00 TRNSF TO 23-152-0900.000	DILLE, AZEL M.										
DILLE, AZEL M. 246 TWP RD 1096 CHESAPEAKE, OHIO 45619 OR 65 PG 103 PARCEL-ID 23-152-1000.000	-00-00 BLOCK D SO PT. 3 ON 0000.00A	16FIELDS TERRACE RIVER X RES USE CODE 500	80 00 80								
08-07-00 TRNSF FROM 23-152-1000.000	DILLE, BETTY JANE										
DILLE, BETTY JANE 246 TWP RD 1096 CHESAPEAKE, OHIO 45619 VOL 328 PG 666 PARCEL-ID 23-152-1000.000	-00-00 BLOCK D SO PT. 3 ON 0000.00A	16FIELDS TERRACE RIVER X RES USE CODE 500	00 00 00								
08-07-00 TRNSF TO 23-152-1000.000	DILLE, AZEL M.										
HUTCHISON, JO ANN 145 TWP RD 1097 CHESAPEAKE, OHIO 45619 VOL 595 PG 373 PARCEL-ID 23-152-1100.000	-00-00 BLOCK D 0000.00A	16FIELDS TERRACE PT. RES USE CODE 510	4,870 17,360 22,230 HOMESITE VALUE LISTED BELOW								

Jeffrey S. & Jacqueline L. Hutchison



[illegible][illegible]



48 TWP. RD., 1198 (MILLER ST.)  
CHESAPEAKE, OHIO 45619

C.K. PLATT & ASSOCIATES, INC.  
LAND SURVEYORS, REGISTERED OH, WV, KY

PHONE: 614-867-6053  
FAX 614-867-6053 (call first)

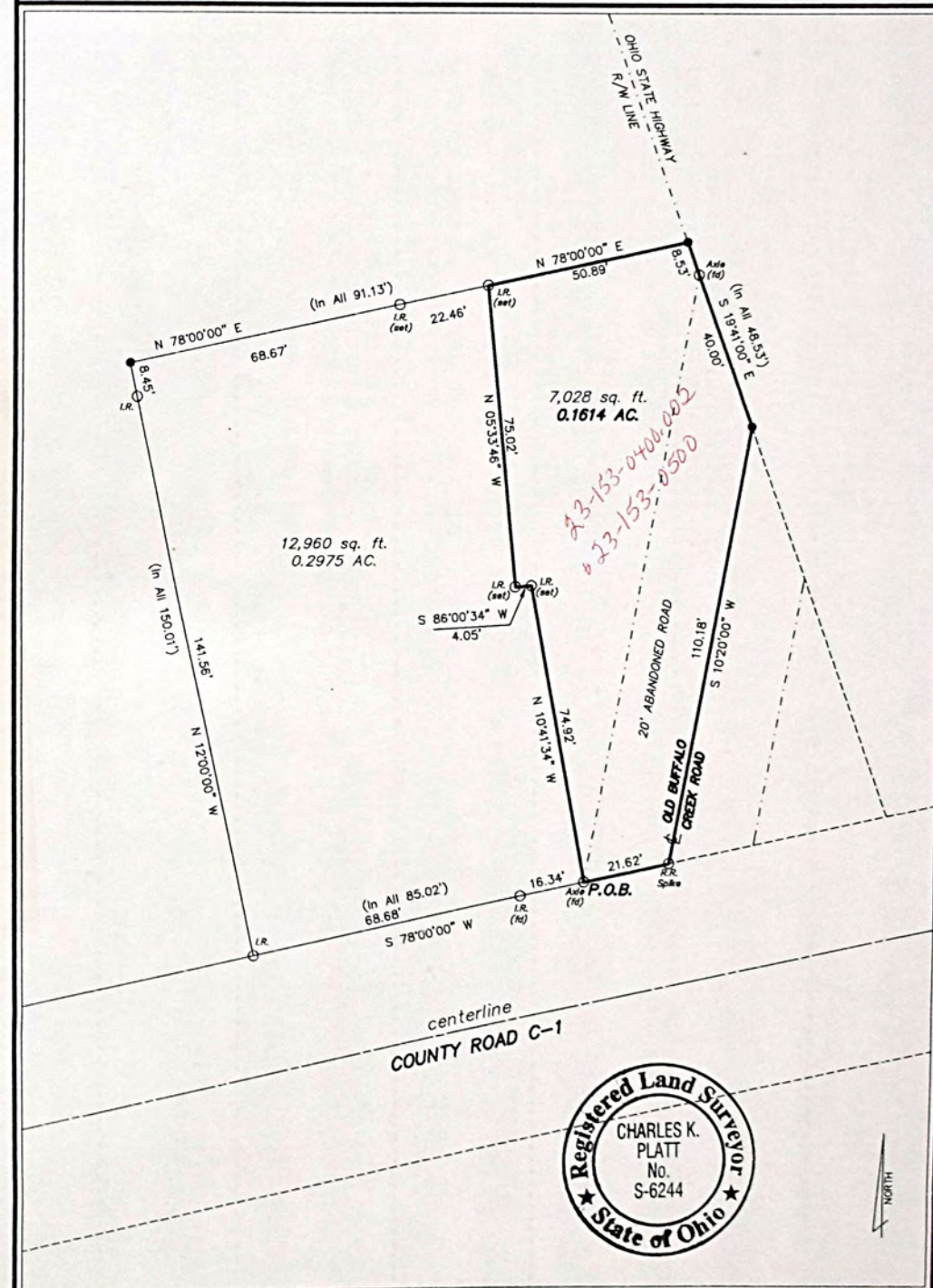

SCALE: 1" = 30'

DRAWING: BRGS-10

I HEREBY CERTIFY THAT THIS SURVEY WAS PERFORMED UNDER MY RESPONSIBLE DIRECTION AND SUPERVISION AND THE PLAT AND DESCRIPTION ARE TRUE AND ACCURATE TO THE BEST OF MY KNOWLEDGE AND BELIEF. THE SURVEY MEETS OR EXCEEDS THE MINIMUM TECHNICAL STANDARDS FOR LAND SURVEYING.

*Charles K. Platt*  
CHARLES K. PLATT  
REGISTERED LAND SURVEYOR, OHIO RLS-6244, WEST VIRGINIA RLS-584, KENTUCKY RLS-2197

DATE June 20, 2001

PLAT OF SURVEY

FOR

FLEETA BURGESS

SECTION 31, T1, R16

UNION TOWNSHIP, LAWRENCE COUNTY, OHIO

PARCEL NO.

LAST SOURCE OF TITLE: DV 597, P. 232



OWNER'S NAME MAILING ADDRESS	DESCRIPTION			TAXES CHARGED	DECEMBER TAXES	PENALTY	JUNE TAXES	PENALTY	TOTAL DELINQUENT	C. D. DATE	MEMO
	LAND	IMPROVEMENTS	TOTAL VALUE								
SOUTH POINT, OHIO VOL 316 PG 151 PARCEL-ID 23-153-0900.000	R 0000.00A	EXM USE CODE 610	110								
DAMRON, NOAH C. & HAZEL RT. 2 SOUTH POINT, OHIO VOL 316 PG 151 PARCEL-ID 23-153-1000.000	-00-00 9,10 BEASIE L. WILSON SUB SW PT. ST HY EASE PARC NO 0000.00A	EXM USE CODE 610	110								
DAMRON, NOAH C. & HAZEL RT. 2 SOUTH POINT, OHIO VOL 248 PG 573 PARCEL-ID 23-153-1100.000	-00-00 9,10 BEASIE L. WILSON SUB NW COR. N PT. ST. HY EASE 0000.00A	EXM USE CODE 610	110								
THORNBURG, THOMAS & ANNA BELLE CHESAPEAKE, OHIO VOL 316 PG 114 PARCEL-ID 23-153-1200.000	-00-00 11 BEASIE L. WILSON SUB S PT ST HY EASE PARC NO 0000.00A	EXM USE CODE 610	110								
THORNBURG, THOMAS & ANNA BELLE CHESAPEAKE, OHIO VOL 248 PG 473 PARCEL-ID 23-153-1300.000	-00-00 11 BEASIE L. WILSON SUB ST HY EASE PARC NO108LA 0000.00A	EXM USE CODE 610	110								
MCDOWELL, FLORA RT. 1 CHESAPEAKE, OHIO VOL 316 PG 121 PARCEL-ID 23-153-1400.000	-00-00 12,13 BEASIE L. WILSON NSUB S PT. ST HY EASE PARC NO 0000.00A	EXM USE CODE 610	110								
MCDOWELL, FLORA 1059 W. 5TH AVE. HUNTINGTON, WV VOL 316 PG 121 PARCEL-ID 23-153-1500.000	-00-00 12,13 BEASIE L. WILSON NSUB ST HY EASE PARC NO. 107 L 0000.00A	EXM USE CODE 610	110								
TAYLOR, CYNTHIA C/O CHARLES TAYLOR RT 2 BOX 30 PARKERSBURG, WV 26101 VOL 566 PG 694 PARCEL-ID 23-153-1600.000	-00-00 14,15 BEASIE L. WILSON NSUBDIV. 0000.00A	RES USE CODE 500	00								
11-08-00 TRNSF TO 23-153-1600.000 TAYLOR, CHARLES H. AND DO											
TAYLOR, CHARLES H. AND DONNA J O GETTYS RT 2 BOX 30 PARKERSBURG, WV 26701 OR 76 PG 551	-00-00 14,15 BEASIE L. WILSON NSUBDIV. 0000.00A	RES USE CODE 500	1,810								

[illegible]



TAX RATE 0.0006  
A/R RED FACTOR 07.3219  
OTH RED FACTOR 07.1837

LAWRENCE  
TAX DISTRICT

GENERAL TAX LIST AND DUPLICATE OF REAL AND PUBLIC UTILITY PROPERTY  
COUNTY REAL ESTATE TAXES AND SPECIAL ASSESSMENTS  
23-UNION TWP-CHESAPEAKE S.D.

TAX YEAR 2000  
INTEREST RATE  
PAGE NO 4602

12/29/00

OWNER'S NAME MAILING ADDRESS	DESCRIPTION			TAXES CHARGED	DECEMBER TAXES	PENALTY	JUNE TAXES	PENALTY	TOTAL DELINQUENT	C. D. DATE	MEMO
	LAND	IMPROVEMENTS	TOTAL VALUE								
PARKERSBURG, WV 26101 VOL 569 PG 291 PARCEL-ID 23-154-0300.000	00	00	00								
11-08-00 TRNSF TO 23-154-0300.000	TAYLOR, CHARLES H. AND DO										
TAYLOR, CHARLES H. AND DONNA J O GETTYS RT 2 BOX 30 PARKERSBURG, WV 26701 OR 76 PG 551 PARCEL-ID 23-154-0300.000	-00-00 18 BEASIE L. WILSON SUBDIV. ST HY EASE PARC. N O 0000.00A EXM USE CODE 610	110	00	110							
11-08-00 TRNSF FROM 23-154-0300.000	TAYLOR, CYNTHIA										
MCDOWELL, FLORA RT. 1 CHESAPEAKE, OHIO VOL 316 PG 121 PARCEL-ID 23-154-0400.000	-00-00 19 BEASIE L. WILSON S USUBDIV. S PT ST HY E EASE PA R 0000.00A EXM USE CODE 610	110	00	110							
MCDOWELL, FLORA RT. 1 CHESAPEAKE, OHIO VOL 257 PG 290 PARCEL-ID 23-154-0500.000	-00-00 19 BEASIE L. WILSON S SUB ST HY EASE PARC NO. 105 L 0000.00A EXM USE CODE 610	110	00	110							
TAYLOR, CHARLES H. AND DONNA J O GETTYS RT 2 BOX 30 PARKERSBURG, WV 26701 OR 76 PG 551 PARCEL-ID 23-154-0600.000	-00-00 LOTS 20-31 BEASIE L WILSON S.D. STATE H W 0000.00A EXM USE CODE 610	130	00	130							
11-08-00 TRNSF FROM 23-154-0600.000	TAYLOR, CYNTHIA										
TAYLOR, CYNTHIA C/O CHARLES TAYLOR RT 2 BOX 30 PARKERSBURG, WV 26101 VOL 569 PG 291 PARCEL-ID 23-154-0600.000	-00-00 LOTS 20-31 BEASIE L WILSON S.D. STATE H W 0000.00A EXM USE CODE 610	00	00	00							
11-08-00 TRNSF TO 23-154-0600.000	TAYLOR, CHARLES H. AND DO										
TAYLOR, CHARLES H. AND DONNA J O GETTYS RT 2 BOX 30 PARKERSBURG, WV 26701 OR 76 PG 551 PARCEL-ID 23-154-0700.000	-00-00 LOTS 32, 33 & 34 BEASIE L WILSON S.D. STATE H W 0000.00A EXM USE CODE 610	110	00	110							
11-08-00 TRNSF FROM 23-154-0700.000	TAYLOR, CYNTHIA										
TAYLOR, CYNTHIA	-00-00 LOTS 32, 33 & 34										

TAX RATE 0.0006  
A/R RED FACTOR 07.3219  
OTH RED FACTOR 07.1837

LAWRENCE  
TAX DISTRICT

GENERAL TAX LIST AND DUPLICATE OF REAL AND PUBLIC UTILITY PROPERTY  
COUNTY REAL ESTATE TAXES AND SPECIAL ASSESSMENTS  
23-UNION TWP-CHESAPEAKE S.D.

TAX YEAR 2000  
INTEREST RATE  
PAGE NO 4603

12/29/00

OWNER'S NAME MAILING ADDRESS	DESCRIPTION			TAXES CHARGED	DECEMBER TAXES	PENALTY	JUNE TAXES	PENALTY	TOTAL DELINQUENT	C. D. DATE	MEMO
	LAND	IMPROVEMENTS	TOTAL VALUE								
C/O CHARLES TAYLOR RT 2 BOX 30 PARKERSBURG, WV 26101 VOL 569 PG 291 PARCEL-ID 23-154-0700.000	00	00	00								
11-08-00 TRNSF TO 23-154-0700.000	TAYLOR, CHARLES H. AND DO										
TAYLOR, CHARLES H. AND DONNA J O GETTYS RT 2 BOX 30 PARKERSBURG, WV 26701 OR 76 PG 551 PARCEL-ID 23-154-0800.000	-00-00 LOT 35 NORTH PART BEASIE L WILSON S.D. STATE H W 0000.00A EXM USE CODE 610	110	00	110							
11-08-00 TRNSF FROM 23-154-0800.000	TAYLOR, CYNTHIA										
TAYLOR, CYNTHIA C/O CHARLES TAYLOR RT 2 BOX 30 PARKERSBURG, WV 26101 VOL 569 PG 291 PARCEL-ID 23-154-0800.000	-00-00 LOT 35 NORTH PART BEASIE L WILSON S.D. STATE H W 0000.00A EXM USE CODE 610	00	00	00							
11-08-00 TRNSF TO 23-154-0800.000	TAYLOR, CHARLES H. AND DO										
TAYLOR, CHARLES H. AND DONNA J O GETTYS RT 2 BOX 30 PARKERSBURG, WV 26701 OR 76 PG 551 PARCEL-ID 23-154-0900.000	-00-00 35 BEASIE L. WILSON SUB ST HY EASE NO112 EPT. & N O 0000.00A EXM USE CODE 610	110	00	110							
11-08-00 TRNSF FROM 23-154-0900.000	TAYLOR, CYNTHIA										
TAYLOR, CYNTHIA C/O CHARLES TAYLOR RT 2 BOX 30 PARKERSBURG, WV 26101 VOL 569 PG 291 PARCEL-ID 23-154-0900.000	-00-00 35 BEASIE L. WILSON SUB ST HY EASE NO112 EPT. & N O 0000.00A EXM USE CODE 610	00	00	00							
11-08-00 TRNSF TO 23-154-0900.000	TAYLOR, CHARLES H. AND DO										
MAYNARD, IRENE RT. 1 CHESAPEAKE, OHIO VOL 316 PG 73 PARCEL-ID 23-154-1000.000	-00-00 36 BEASIE L. WILSON SUB PT. E1/2 ST HY EASE PA R 0000.00A EXM USE CODE 610	110	00	110							
MAYNARD, IRENE RT. 1 CHESAPEAKE, OHIO VOL 248 PG 478 PARCEL-ID 23-154-1100.000	-00-00 36 BEASIE L. WILSON SUB ST HY EASE PARC NO.169 E 0000.00A EXM USE CODE 610	110	00	110							



OWNER'S NAME MAILING ADDRESS	DESCRIPTION			TAXES CHARGED	DECEMBER TAXES	PENALTY	JUNE TAXES	PENALTY	TOTAL DELINQUENT	C. D. DATE	MEMO
	LAND	IMPROVEMENTS	TOTAL VALUE								
LAYMAN, DAVID E. & LORETTA RT. 1 CHESAPEAKE, OHIO VOL 316 PG 143 PARCEL-ID 23-154-1200.000	-00-00 36 BEASIE L. WILSON SUBDIV. PT. W1/2 ST HY EASE P A 0000.00A EXM USE CODE 610	110	00	110							
CHAPMAN, LIZZIE E. P. O. BOX 1114 CHESAPEAKE, OHIO VOL 248 PG 582 PARCEL-ID 23-154-1300.000	-00-00 37 BEASIE L. WILSON SUBDIV. W PT. ST HY EASE PA R 0000.00A EXM USE CODE 610	110	00	110							
CHAPMAN, LIZZIE E. P. O. BOX 1114 CHESAPEAKE, OHIO VOL 248 PG 582 PARCEL-ID 23-154-1400.000	-00-00 37 BEASIE L. WILSON SUB ST HY EASE PARC NO170 E P T 0000.00A EXM USE CODE 610	110	00	110							
ROBERTS, ROBERT L. & MARY P. 2240 SCENIC DR. GADSEN, ALABAMA VOL 335 PG 630 PARCEL-ID 23-154-1500.000	-00-00 38 BEASIE L. WILSON SUBDIV. W PT. ST HY EASE PT 0000.00A EXM USE CODE 610	110	00	110							
ROBERTS, ROBERT L. & MARY P. 2240 SCENIC DR. GADSEN, ALABAMA VOL 303 PG 611 PARCEL-ID 23-154-1600.000	-00-00 38 BEASIE L. WILSON SUB ST. HY. EASE PARC. NO. 171 0000.00A EXM USE CODE 610	110	00	110							
LEWIS, LYNDIA 12425 OLD HICKORY BLVD. ANTIOCH, TN. 37013 OR 31 PG 32 PARCEL-ID 23-154-1700.000	-00-00 39 BEASIE L. WILSON SUBDIV. 0000.00A RES USE CODE 500	1,730	00	1,730							
LEWIS, LYNDIA 12425 OLD HICKORY BLVD. ANTIOCH, TN. 37013 OR 31 PG 32 PARCEL-ID 23-154-1800.000	-00-00 39 BEASIE L. WILSON SUBDIV. ST HY EASE PT. PARC. N 0 0000.00A EXM USE CODE 610	110	00	110							
WOOD, BURNARD GOLDEN GEN. DEL. CHESAPEAKE, OHIO VOL 320 PG 218 PARCEL-ID 23-155-0100.000	-00-00 BEASIE L. WILSON SUB. TRACT A ST HY EASE PAR. NO. 2 9 0001.29A EXM USE CODE 610	140	00	140							
MOSS, ALBERT & MARJORIE CHESAPEAKE, OHIO VOL 316 PG 129 PARCEL-ID 23-155-0200.000	-00-00 BEASIE L. WILSON SUB. PT. 100 OFF W END ST HY EASE 0001.30A EXM USE CODE 610	140	00	140							

[illegible]



TAX YEAR 2000  
INTEREST RATE  
PAGE NO 4606

[illegible]

TAX YEAR 2000  
INTEREST RATE  
PAGE NO 4607

[illegible]



TAX RATE 0.006  
A/R RED FACTOR 07.3219  
OTH RED FACTOR 07.1837

LAWRENCE  
TAX DISTRICT

GENERAL TAX LIST AND DUPLICATE OF REAL AND PUBLIC UTILITY PROPERTY  
COUNTY REAL ESTATE TAXES AND SPECIAL ASSESSMENTS  
23-UNION TWP-CHESAPEAKE S.D.

TAX YEAR 2000  
INTEREST RATE  
PAGE NO 4608

12/29/00

OWNER'S NAME MAILING ADDRESS	DESCRIPTION			TAXES CHARGED	DECEMBER TAXES	PENALTY	JUNE TAXES	PENALTY	TOTAL DELINQUENT	C. D. DATE	MEMO
	LAND	IMPROVEMENTS	TOTAL VALUE								
PARCEL-ID 23-156-0800.000	4,590	00	4,590								
MOREY, BOBBY G. & CARMEN 87 BLUERIDGE AVE ASHEVILLE, NC 28806 VOL 527 PG 654		-00-00 BEASIE L. WILSON SUB. TRACT J E PT. 0001.95A RES USE CODE 510									
PARCEL-ID 23-156-0900.000	4,540	7,530	12,070								
	4,380	7,530	11,910								
BRAGG, ROBERT 266 TWP. RD. 1483 CHESAPEAKE, OHIO 45619		-00-00 BEASIE L. WILSON SUB. TRACT J E PT. NE COR. 0000.28A RES USE CODE 510									
PARCEL-ID 23-156-1000.000	2,340	5,870	8,210								
	2,340	5,870	8,210								
MOREY, BOBBY G. & CARMEN D. LEADER MORTGAGE CO. 008		-00-00 BEASIE L. WILSON SUB. TRACT J SE COR. 50 ON BUFFALO 0000.23A RES USE CODE 510									
C/O THE LEADER MORTGAGE CO. SUITE 650 1015 EUCLID AVE. CLEVELAND, OHIO 44115	2,090	4,080	6,170								
PARCEL-ID 23-156-1100.000	2,090	4,080	6,170								
WALLS, JAMES 135 TWO. RD. 1106 PROCTORVILLE, OHIO 45669		-00-00 BEASIE L. WILSON SUB. TRACT K E PT. 0003.45A RES USE CODE 500									
PARCEL-ID 23-156-1200.000	1,310	00	1,310								
TAYLOR, CYNTHIA C/O CHARLES TAYLOR RT 2 BOX 30 PARKERSBURG, WV 26101		-00-00 BEASIE L. WILSON SUB. TRACT L E PT. 0001.26A RES USE CODE 500									
PARCEL-ID 23-156-1300.000	1,340	00	1,340								
BEATY, HELEN PAULETTE AKA HELE N PAULETTE BEATTY 9707 CO RD 1 SOUTH POINT, OHIO 45680		-00-00 19 BEASIE L. WILSON SUBDIV. S PT. 72.44 X 118.21 0000.00A RES USE CODE 510									
PARCEL-ID 23-156-1400.000	1,460	16,850	18,310								
	1,460	16,850	18,310								
MAYNARD, GARY LEE AND CHERYL A NH 10518 CO RD 1 CHESAPEAKE E, OHIO 45669		-00-00 135 WEST SUBDIV. 0000.00A RES USE CODE 500									
PARCEL-ID 23-156-1600.000	3,900	00	3,900								
DILLE, GEORGE P. 203 TWP. RD. 1096 CHESAPEAKE, OHIO VOL 538 PG 432		-00-00 136 WEST SUBDIV. 0000.00A RES USE CODE 510									
	2,980	10,580	13,560								

3/5/01

Charles W. Taylor & Donna J. Gettys

TAX RATE 0.006  
A/R RED FACTOR 07.3219  
OTH RED FACTOR 07.1837

LAWRENCE  
TAX DISTRICT

GENERAL TAX LIST AND DUPLICATE OF REAL AND PUBLIC UTILITY PROPERTY  
COUNTY REAL ESTATE TAXES AND SPECIAL ASSESSMENTS  
23-UNION TWP-CHESAPEAKE S.D.

TAX YEAR 2000  
INTEREST RATE  
PAGE NO 4609

12/29/00

OWNER'S NAME MAILING ADDRESS	DESCRIPTION			TAXES CHARGED	DECEMBER TAXES	PENALTY	JUNE TAXES	PENALTY	TOTAL DELINQUENT	C. D. DATE	MEMO
	LAND	IMPROVEMENTS	TOTAL VALUE								
PARCEL-ID 23-156-1700.000		HOMESITE VALUE LISTED BELOW 2,980 10,580	13,560								
SMITH, KEITH & VIVIAN 33 TOWNSHIP ROAD 1098 CHESAPEAKE, OHIO 45619-0000		-00-00 137 WEST SUBDIV. 0000.00A RES USE CODE 500									
PARCEL-ID 23-156-1800.000	2,800	00	2,800								
SMITH, KEITH & VIVIAN 33 TOWNSHIP ROAD 1098 CHESAPEAKE, OHIO 45619-0000		-00-00 138 WEST SUBDIV. 0000.00A RES USE CODE 510									
PARCEL-ID 23-157-0100.000	2,800	13,790	16,590								
	2,800	13,790	16,590								
SMITH, KEITH & VIVIAN 33 TOWNSHIP ROAD 1098 CHESAPEAKE, OHIO 45619-0000		-00-00 139 WEST SUBDIV. 0000.00A RES USE CODE 500									
PARCEL-ID 23-157-0200.000	2,800	00	2,800								
SMITH, KEITH & VIVIAN 33 TOWNSHIP ROAD 1098 CHESAPEAKE, OHIO 45619-0000		-00-00 N1/2 ALLEY ADJ. LOTS 137, 138 & 139 0000.00A RES USE CODE 500									
PARCEL-ID 23-157-0300.000	500	00	500								
BARNETT, JULIAN & JEWELL 9 TOWNSHIP RD. 1098 CHESAPEAKE, OHIO 45619		-00-00 140, 141, 142 WEST SUB. S1/2 OF EACH LOT 0000.00A RES USE CODE 510									
PARCEL-ID 23-157-0400.000	3,500	13,150	16,650								
	3,500	12,870	16,370								
SMITH, DAVID W. & LEVA 19 TWP. RD. 1098 CHESAPEAKE, OHIO 45619		-00-00 S1/2 OF ALLEY ADJ. LOTS TS 140, 141 & 142 0000.00A RES USE CODE 500									
PARCEL-ID 23-157-0500.000	480	00	480								
SMITH, DAVID W. & LEVA 19 TWP. RD. 1098 CHESAPEAKE, OHIO 45619		-00-00 140, 141, 142 WEST SUB. N1/2 OF EACH LOT 0000.00A RES USE CODE 510									
PARCEL-ID 23-157-0600.000	3,500	10,680	14,180								
	3,500	10,530	14,030								
MANN, KAREN L. 10328 COUNTY RD 1 CHESAPEAKE, OHIO 45619		-00-00 143 WEST SUBDIV. 0000.00A RES USE CODE 510									
PARCEL-ID 23-157-0700.000	8,880	25,610	34,490								
	00	24,180	24,180								
MORRIS, NELLE E. 220 TWP. RD. 1096		-00-00 144 WEST SUBDIV. PT. 50 ON HIGH AVE. X 112.7									

8-4-01

Donald M. & Karen M. Trimboli











**LAWRENCE  
TAX DISTRICT**

GENERAL TAX LIST AND DUPLICATE OF REAL AND PUBLIC UTILITY PROPERTY  
COUNTY REAL ESTATE TAXES AND SPECIAL ASSESSMENTS  
UNION TWP-CHESAPEAKE S.D.

TAX YEAR 2000  
INTEREST RATE  
PAGE NO 4614

OWNER'S NAME MAILING ADDRESS		DESCRIPTION			TAXES CHARGED	DECEMBER TAXES	PENALTY	JUNE TAXES	PENALTY	TOTAL DELINQUENT	C. D. DATE	MEMO
		LAND	IMPROVEMENTS	TOTAL VALUE								
		2,110	14,280	16,390								
		HOMESITE VALUE LISTED BELOW										
		2,110	14,280	16,390								
BUTCHER, ALAN D. 312 TWP RD 1096 CHESAPEAKE, OHIO 45619 PARCEL-ID 23-159-0900.000		-00-00 102,103 HARBOUR TERRACE 0000.00A	BLOCK 2 RES USE CODE 500	1,370	00	1,370						
BUTCHER, ALAN D. 312 TWP RD 1096 CHESAPEAKE, OHIO 45619 PARCEL-ID 23-159-1000.000		-00-00 104,105 HARBOUR TERR. BLOCK 2 S1/2 S1/2 0000.00A	BLOCK 2 RES USE CODE 500	1,450	00	1,450						
GILLETTE, AGNES LIFE EST KARON TURLEY & JASON R GRAHAM C/O KAREN TURLEY 515 2ND AVE CHESAPEAKE, OHIO 45619-0000 VOL 540 PG 634 PARCEL-ID 23-159-1100.000		-00-00 104,105 HARBOUR TERR. B LOCK 2 N 1/2 N 1/2 0000.00A	BLOCK 2 RES USE CODE 500	1,160	00	1,160	Jason's int 2/21/01 Karon Turley					
MYERS, DELORIS A. 1723 C R 144 SOUTH POINT, OHIO 45680 VOL 500 PG 656 PARCEL-ID 23-159-1200.000		-00-00 106 HARBOUR TERRACE BLOCK 2 0000.00A	BLOCK 2 RES USE CODE 500	530	00	530	Joe E. Adkins 4-3-01 318 Co Rd 276 SP, OH					
MYERS, DELORIS A. 1723 CR 144 SOUTH POINT, OHIO 45680 VOL 500 PG 656 PARCEL-ID 23-159-1300.000		-00-00 107 HARBOUR TERRACE BLOCK 2 0000.00A	BLOCK 2 RES USE CODE 500	580	00	580	Same					
MYERS, DELORIS A. 1723 CR 144 SOUTH POINT, OHIO 45680 VOL 500 PG 656 PARCEL-ID 23-159-1400.000		-00-00 108 HARBOUR TERRACE BLOCK 2 0000.00A	BLOCK 2 RES USE CODE 500	950	00	950	Same					
MYERS, DELORIS A. 1723 CR 144 SOUTH POINT, OHIO 45680 VOL 500 PG 656 PARCEL-ID 23-159-1500.000		-00-00 109 HARBOUR TERRACE BLOCK 2 0000.00A	BLOCK 2 RES USE CODE 545	1,050	290	1,340	Same					
GILLETTE, AGNES LIFE ESTATES K ARON TURLEY & JASON R. GRAHAM C/O KAREN TURLEY 515 2ND AVE CHESAPEAKE, OHIO 45619-0000 VOL 540 PG 634 PARCEL-ID 23-159-1600.000		-00-00 110,111 HARBOUR TERRACE BLOCK 2 0000.00A	BLOCK 2 RES USE CODE 510	1,260	11,100	12,360	Jason's int 2/21/01 Karon Turley					
		HOMESITE VALUE LISTED BELOW										
		1,260	11,100	12,360								

TAX RATE	0.06
A/R RED FACTOR	07.3219
OTH RED FACTOR	07.1837

LAWRENCE  
TAX DISTRICT

GENERAL TAX LIST AND DUPLICATE OF REAL AND PUBLIC UTILITY PROPERTY  
COUNTY REAL ESTATE TAXES AND SPECIAL ASSESSMENTS  
UNION TWP-CHEESAPEAKE S.D. 12/2

TAX YEAR 2000  
INTEREST RATE  
PAGE NO 4615

[illegible]



LAWRENCE  
TAX DISTRICT

GENERAL TAX LIST AND DUPLICATE OF REAL AND PUBLIC UTILITY PROPERTY  
COUNTY REAL ESTATE TAXES AND SPECIAL ASSESSMENTS  
UNION TWP-CHESAPEAKE S.D.

TAX YEAR	2000
INTEREST RATE	
PAGE NO	4616

OWNER'S NAME MAILING ADDRESS		DESCRIPTION			TAXES CHARGED	DECEMBER TAXES	PENALTY	JUNE TAXES	PENALTY	TOTAL DELINQUENT	C. D. DATE	MEMO
		LAND	IMPROVEMENTS	TOTAL VALUE								
156 TWP RD 1079 CHESAPEAKE, OHIO 45619 VOL 615 PG 30 PARCEL-ID 23-160-0700.000		HARBOUR TERRACE 0000.00A	BLOCK 3 RES USE CODE 510	2,110 6,730 8,840 HOMESITE VALUE LISTED BELOW 2,110 6,550 8,660	1/10/02 Tim Barnett & Clayton Campbell							
FRANCE, JAMES M & MISTI M 156 TWP RD 1079 CHESAPEAKE, OHIO 45619 VOL 615 PG 30 PARCEL-ID 23-160-0800.000		-00-00 51,52 HARBOUR TERRACE 0000.00A	BLOCK 3 RES USE CODE 510	2,110 2,100 4,210	Same							
FRANCE, JAMES M & MISTI M 172 TWP RD 1079 CHESAPEAKE, OHIO 45619-867 VOL 612 PG 381 PARCEL-ID 23-160-0900.000		-00-00 53,54 HARBOUR TERRACE 0000.00A	BLOCK 3 RES USE CODE 510	2,110 13,840 15,950 HOMESITE VALUE LISTED BELOW 2,110 8,190 10,300	1516 Co. Rd M S.P.O. 1-10-01 Tim Barnett & Clayton Campbell-							
WALTERS, KITTY CAROL & HAROLD W. 180 TOWNSHIP RD. 1079 CHESAPEAKE, OHIO 45619-0000 VOL 580 PG 727 PARCEL-ID 23-160-1000.000		-00-00 55-59 INCL. HARBOUR TERRACE 0000.00A	BLOCK 3 RES USE CODE 510	3,580 7,310 10,890 HOMESITE VALUE LISTED BELOW 3,580 7,310 10,890								
HUMPHREY, ELMA FAYE LIFE EST R EM DANNY LEWIS BOSTER 319 TWP. RD. 1096 CHESAPEAKE, OHIO 45619 VOL 584 PG 737 PARCEL-ID 23-160-1300.000		-00-00 HARBOUR TERR LOTS 60-64 INCL 0000.00A	BLOCK 3 RES USE CODE 510	5,370 11,340 16,710 HOMESITE VALUE LISTED BELOW 5,370 11,290 16,660								
TABOR, BRENDA GAIL 032 C/O COUNTRYWIDE TAX DEPT. MSN : SV - 24 P. O. BOX 10211 VAN NUYS, CA. 91410-0211 OR 22 PG 73 PARCEL-ID 23-160-1400.000		-00-00 65,66 HARBOUR TERRACE 0000.00A	BLOCK 3 RES USE CODE 510	2,110 12,690 14,800 HOMESITE VALUE LISTED BELOW 2,110 12,690 14,800								
EFAR, MELVIN & MILDRED L. 15 VALLEY VIEW DR HUNTINGTON, W. VA. 25704 VOL 181 PG 166 PARCEL-ID 23-160-1500.000		-00-00 67,68 HARBOUR TERRACE 0000.00A	BLOCK 3 RES USE CODE 510	2,110 6,940 9,050 HOMESITE VALUE LISTED BELOW 2,110 6,910 9,020	8/6/01 Elmer L. Hamlin -							
HEINZ, HELEN 295 TOWNSHIP ROAD 1096 CHESAPEAKE, OHIO 45619-000 VOL 359 PG 426 PARCEL-ID 23-160-1600.000		-00-00 69,70 HARBOUR TERRACE 0000.00A	BLOCK 3 RES USE CODE 510	2,110 9,560 11,670 HOMESITE VALUE LISTED BELOW 2,110 9,530 11,640								

TAX RATE	0.06
A/R RED FACTOR	07.3219
OTH RED FACTOR	07.1837

LAWRENCE  
TAX DISTRICT

GENERAL TAX LIST AND DUPLICATE OF REAL AND PUBLIC UTILITY PROPERTY  
COUNTY REAL ESTATE TAXES AND SPECIAL ASSESSMENTS  
UNION TWP-CHESAPEAKE S.D. 12/2

TAX YEAR	2000
INTEREST RATE	
PAGE NO	4617

[illegible]



TAX RATE 0.06  
A/R RED FACTOR 07.3219  
OTH RED FACTOR 07.1837

LAWRENCE  
TAX DISTRICT

GENERAL TAX LIST AND DUPLICATE OF REAL AND PUBLIC UTILITY PROPERTY  
COUNTY REAL ESTATE TAXES AND SPECIAL ASSESSMENTS  
23-UNION TWP-CHESAPEAKE S.D.

12/29/00

TAX YEAR 2000  
INTEREST RATE  
PAGE NO 4618

OWNER'S NAME MAILING ADDRESS	DESCRIPTION			TAXES CHARGED	DECEMBER TAXES	PENALTY	JUNE TAXES	PENALTY	TOTAL DELINQUENT	C. D. DATE	MEMO
	LAND	IMPROVEMENTS	TOTAL VALUE								
CHESAPEAKE, OHIO 45619 PARCEL-ID 23-161-0700.000	0000.00A	RES USE CODE 510									
08-07-00 TRNSF TO 23-161-0700.000	00	00 DILLE, AZEL M.	00								
DILLE, AZEL M. & BETTY JANE 245 TWP RD 1096 CHESAPEAKE, OHIO 45619 VOL 222 PG 405 PARCEL-ID 23-161-0800.000	-00-00 79,80,81,82 HARBOUR TERRACE 0000.00A	BLOCK 4 RES USE CODE 510									
08-03-00 TRNSF TO 23-161-0800.000	00	00 DILLE, AZEL M.	00								
DILLE, AZEL M. 245 TWP RD 1096 CHESAPEAKE, OHIO 45619 VOL 222 PG 405 PARCEL-ID 23-161-0800.000	-00-00 79,80,81,82 HARBOUR TERRACE 0000.00A	BLOCK 4 RES USE CODE 510									
08-03-00 TRNSF FROM 23-161-0800.000	3,580	6,240 DILLE, AZEL M. & BETTY JA	9,820								
LEWIS, HAROLD E. & EDITH 101 RED CEDAR CT SAVANNAH, GA. 31419-966 PARCEL-ID 23-161-1000.000	-00-00 25-28 INCL. HARBOUR TERRACE 0000.25A	WHOLE RES USE CODE 500									
	5,190	00	5,190								
BROGAN, EZRA C. 181 TWP RD 1079 CHESAPEAKE, OHIO 45619 VOL 543 PG 333 PARCEL-ID 23-161-1100.000	-00-00 21-24 INCL. HARBOUR TERRACE 0000.25A	BLOCK 5 RES USE CODE 500									
	5,510	00	5,510								
JUPITER ENTERPRISES C/O L.H. SUBBARAYA 26 PEREGRINE PLACE BECKLEY, WV 25801 PARCEL-ID 23-161-1200.000	-00-00 29-34 INCL. HARBOR TE R BLOCK 5 MARGARET PLACE & RIVER F 0000.41A	COM USE CODE 401									
	3,750	108,960	112,710								
MARCUM, DAVID EDWARD & MARY EL 117 TWP RD 1079 CHESAPEAKE, OHIO 45619 VOL 288 PG 226 PARCEL-ID 23-161-1300.000	35-36 INCL HARBOUR TERRACE BLK 5 & VAC MARGARET PL E END N & S 0.02ACS	RES USE CODE 500									
	1,170	00	1,170								
MARCUM, DAVID EDWARD & MARY EL 117 TWP RD 1079 CHESAPEAKE, OHIO 45619 VOL 288 PG 226 PARCEL-ID 23-161-1310.000	-00-00 HARBOUR TERRACE HARBOUR DRIVE FROM AUDREY A 0000.39A	RES USE CODE 500									
	1,870	00	1,870								
MARCUM, DAVID EDWARD & MARY EL 117 TWP RD 1079 CHESAPEAKE, OHIO 45619	37,38 HARBOUR TERRACE BLK 5 RES USE CODE 510										

Ezra C. & Sylvia J. Brogan 5-23-01

TAX RATE 0.06  
A/R RED FACTOR 07.3219  
OTH RED FACTOR 07.1837

LAWRENCE  
TAX DISTRICT

GENERAL TAX LIST AND DUPLICATE OF REAL AND PUBLIC UTILITY PROPERTY  
COUNTY REAL ESTATE TAXES AND SPECIAL ASSESSMENTS  
23-UNION TWP-CHESAPEAKE S.D.

12/29/00

TAX YEAR 2000  
INTEREST RATE  
PAGE NO 4619

OWNER'S NAME MAILING ADDRESS	DESCRIPTION			TAXES CHARGED	DECEMBER TAXES	PENALTY	JUNE TAXES	PENALTY	TOTAL DELINQUENT	C. D. DATE	MEMO
	LAND	IMPROVEMENTS	TOTAL VALUE								
VOL 288 PG 226 PARCEL-ID 23-161-1400.000	1,740	18,100 HOMESITE VALUE LISTED BELOW	19,840								
	1,740	18,100	19,840								
BROGAN, EZRA C. 181 TWP RD 1079 CHESAPEAKE, OHIO 45619 VOL 543 PG 333 PARCEL-ID 23-161-1500.000	16-01-31 HARBOUR TER RIV. FRON T BET MARGARET PLACE & LOW WAT E 0000.19A	RES USE CODE 500									
	4,130	00	4,130								
LEWIS, HAROLD E. & EDITH 101 RED CEDAR COURT SAVANNAH, GA. 31419-966 PARCEL-ID 23-161-1600.000	16-01-31 HARBOUR TER RIV. FRON T BET MARGARET PLACE & LOW WAT E 0000.23A	RES USE CODE 545									
	4,410	420	4,830								
BROGAN, EZRA C. 181 TWP RD 1079 CHESAPEAKE, OHIO 45619 VOL 543 PG 333 PARCEL-ID 23-161-1700.000	16-01-31 HARBOUR TERRACE N & S1/2 OF MARGARET PLACE S 0000.04A	RES USE CODE 510									
	1,580	25,190 HOMESITE VALUE LISTED BELOW	26,770								
	1,580	22,040	23,620								
LEWIS, HAROLD E. & EDITH 101 RED CEDAR CT. SAVANNAH, GA. 31419-966 PARCEL-ID 23-161-1800.000	16-01-31 HARBOUR TERRACE N & S1/2 OF MARGARET PLACE S 0000.04A	RES USE CODE 500									
	1,670	00	1,670								
MARCUM, DAVID E. & MARY E. 117 TWP RD 1079 CHESAPEAKE, OHIO 45619 VOL 228 PG 226 PARCEL-ID 23-162-0100.000	16-01-31 HARBOUR TER RIVER FRT BET MARGARET PLACE & LOW WTR 0000.11A	RES USE CODE 500									
	290	00	290								
RICE, DONALD RAY 711 COUNTY RD. 124 CHESAPEAKE, OHIO 45619 PARCEL-ID 23-162-0200.000	-00-00 1 DRUMMOND HEIGHTS 1ST ADD 0000.00A	RES USE CODE 510									
	2,390	11,220	13,610								
RICE, DONALD RAY 711 COUNTY RD. 124 CHESAPEAKE, OHIO 45619 PARCEL-ID 23-162-0300.000	-00-00 2 DRUMMOND HEIGHTS 1ST ADD 0000.00A	RES USE CODE 500									
	2,590	00	2,590								
RICE, DONALD R & JANE A 711 COUNTY RD. 124 CHESAPEAKE, OHIO 45619-000 VOL 590 PG 242 PARCEL-ID 23-162-0400.000	-00-00 3 DRUMMOND HEIGHTS 1ST ADD 0000.00A	RES USE CODE 500									
	2,260	00	2,260								
RICE, DONALD R & JANE A	-00-00 4 DRUMMOND HEIGHTS										

Ezra C. & Sylvia J. Brogan 5-23-01

Ezra C. & Sylvia J. Brogan 5-23-01



[illegible][illegible]



[illegible]

OWNER'S NAME MAILING ADDRESS	DESCRIPTION			TAXES CHARGED	DECEMBER TAXES	PENALTY	JUNE TAXES	PENALTY	TOTAL DELINQUENT	C. D. DATE	MEMO
	LAND	IMPROVEMENTS	TOTAL VALUE								
VOL 530 PG 66 PARCEL-ID 23-163-0400.000	500	00	500								
NEWMAN, DONNIE AND DONNA 102 PRI. DR. 1166 CO. RD. 31 CHESAPEAKE, OHIO 45619 VOL 530 PG 66 PARCEL-ID 23-163-0500.000	-00-00 21 DRUMMOND HEIGHTS 2ND. ADDITION 0000.00A RES USE CODE 700	500	700								
NEWMAN, DONNIE AND DONNA 102 PRI. DR. 1166 CO. RD. 31 CHESAPEAKE, OHIO 45619 VOL 530 PG 66 PARCEL-ID 23-163-0600.000	-00-00 22 DRUMMOND HEIGHTS 2ND. ADDITION 0000.00A RES USE CODE 470	500	470								
NEWMAN, DONNIE AND DONNA 102 PRI. DR. 1166 CO. RD. 31 CHESAPEAKE, OHIO 45619 VOL 530 PG 66 PARCEL-ID 23-163-0700.000	-00-00 23 DRUMMOND HEIGHTS 2ND. ADDITION 0000.00A RES USE CODE 570	500	570								
ADAMS, EDWARD L. & MAXINE 2461 FIRST AVE. HUNTINGTON, W. VA. 25703 VOL 258 PG 139 PARCEL-ID 23-163-0800.000	-00-00 24 DRUMMOND HEIGHTS 2ND. ADDITION 0000.00A RES USE CODE 340	500	340								
ADAMS, EDWARD L. & MAXINE 2461 FIRST AVE. HUNTINGTON, W. VA. 25703 VOL 258 PG 136 PARCEL-ID 23-163-0900.000	-00-00 25 DRUMMOND HEIGHTS 2ND. ADDITION 0000.00A RES USE CODE 420	500	420								
ADAMS, EDWARD L. & MAXINE 2461 FIRST AVE. HUNTINGTON, W. VA. 25703 VOL 258 PG 136 PARCEL-ID 23-163-1000.000	-00-00 26 DRUMMOND HEIGHTS 2ND. ADDITION 0000.00A RES USE CODE 590	500	590								
JARRELL, ROBERT 411-25TH ST. EAST HUNTINGTON, W. VA. 25703 VOL 525 PG 5 PARCEL-ID 23-163-1100.000	-00-00 DRUMMOND HEIGHTS 3RD. ADDITION TRACT 1 0000.00A RES USE CODE 4,390	500	4,390								
HEFFNER, MILDRED TALLOW RIDGE RD. 951 CO. RD. 124 CHESAPEAKE, OHIO 45619-8058 PARCEL-ID 23-163-1200.000	-00-00 DRUMMOND HEIGHTS 3RD. ADDITION TRACT 2 0000.00A RES USE CODE 2,580	500	2,580								
HEFFNER, MILDRED TALLOW RIDGE RD. 951 CO. RD. 124	-00-00 DRUMMOND HEIGHTS 3RD. ADDITION TRACT 3 0000.00A RES USE CODE 510	510									

23-163-1300

Edward A. & Angela M. Heffner

Same



OR  
TOR

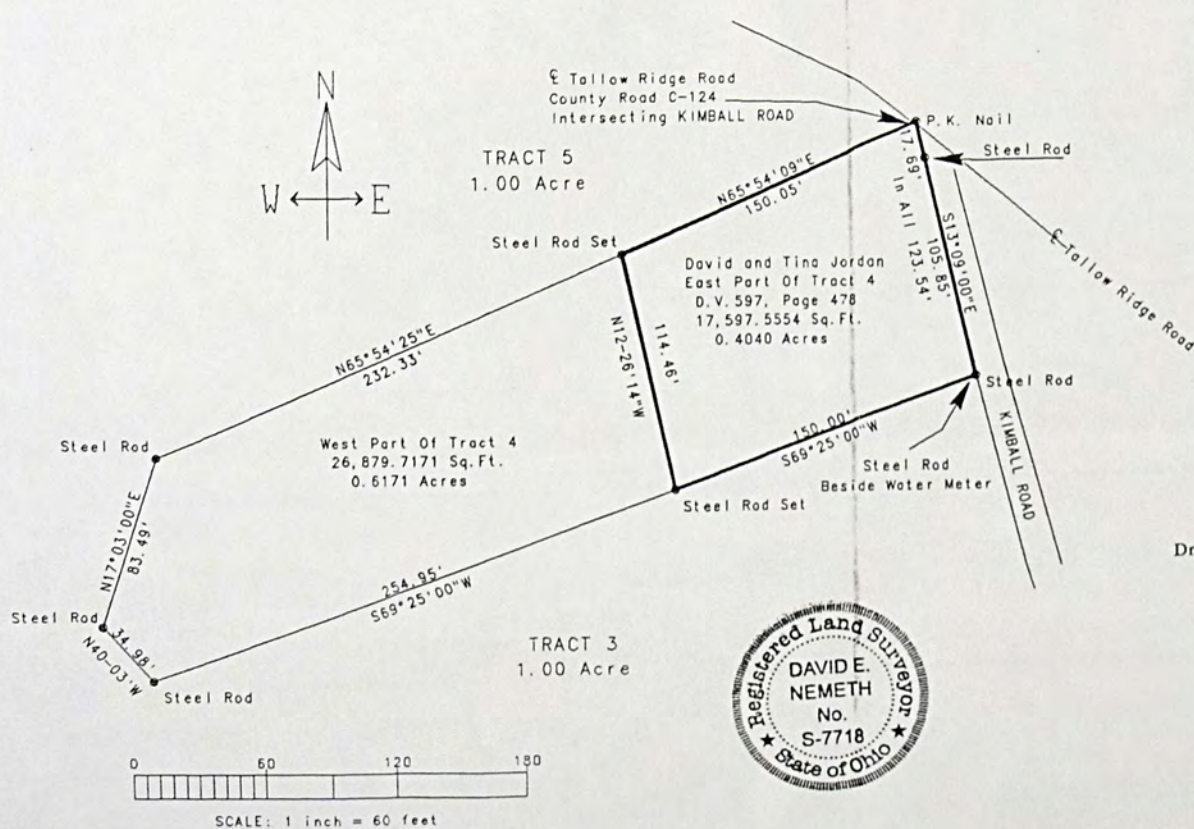
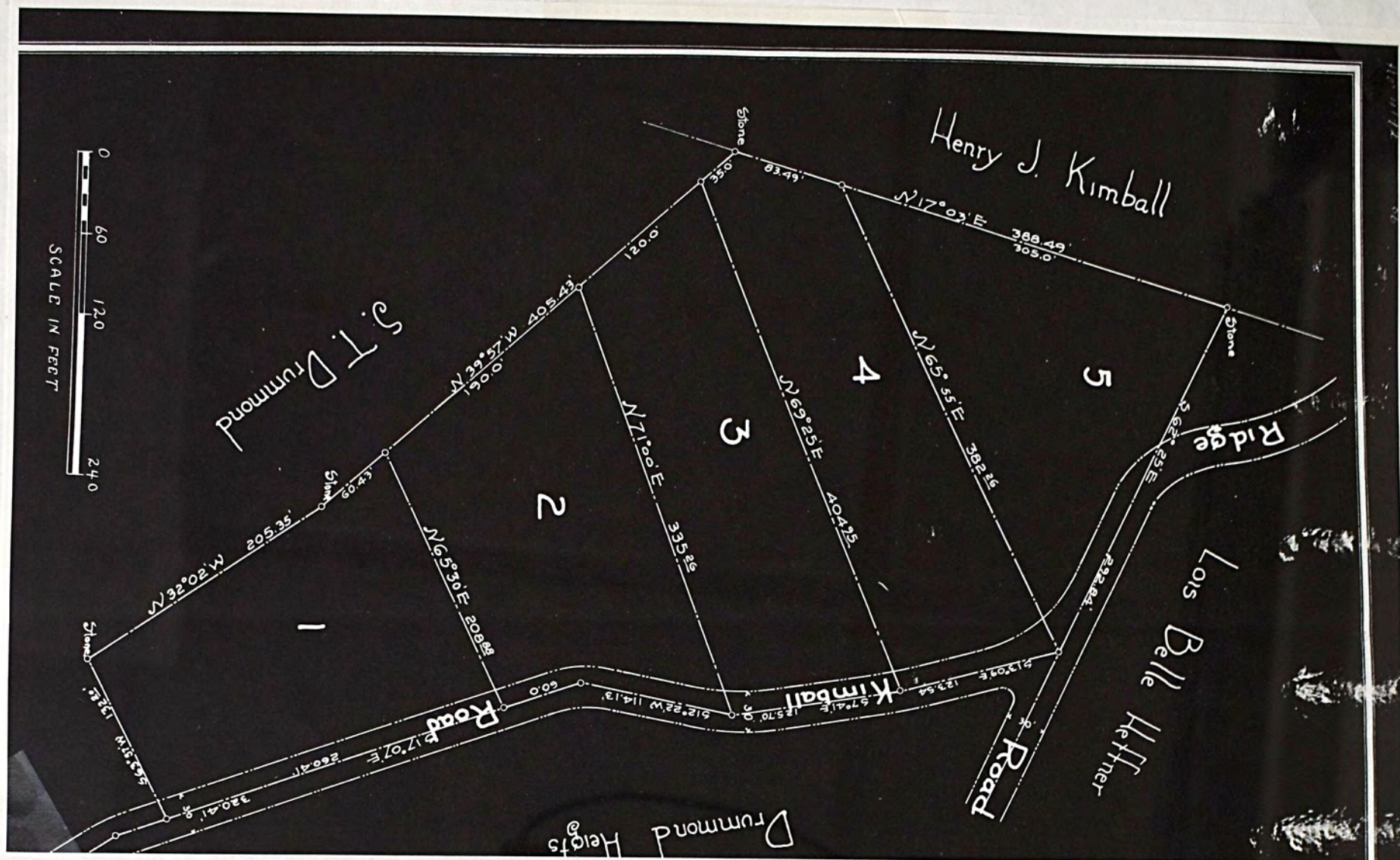

**Plat Of Survey For**  
**David and Tina Jordan**  
SE 1/4, Section 30, T.1, R.16  
Union Township  
Lawrence County, Ohio  
Drawn By: David E. Nemeth, OHIO RLS-7718  
July 18, 1997









OWNER'S NAME MAILING ADDRESS	DESCRIPTION			TAXES CHARGED	DECEMBER TAXES	PENALTY	JUNE TAXES	PENALTY	TOTAL DELINQUENT	C. D. DATE	MEMO
	LAND	IMPROVEMENTS	TOTAL VALUE								
STEWART, RUSSELL O. & VIOLA 746 CO. RD. 124 CHESAPEAKE, OHIO 45619-000 VOL 599 PG 529 PARCEL-ID 23-164-1100.000	-00-00 13 EXTENSION 0000.00A	DRUMMOND HEIGHTS RES USE CODE 500	500 1,060 00 1,060								
FINCH, VIRGINIA W & WHITT, HOBERT E. JR 310 GALLIA PIKE IRONTON, OHIO 45638 PARCEL-ID 23-164-1300.000	-00-00 1D 0000.00A	DUNCAN HEIGHTS RES USE CODE 500	500 1,410 00 1,410								
FINCH, VIRGINIA W & ROBERT E WHITT, JR 310 GALLIA PIKE IRONTON, OHIO 45638 PARCEL-ID 23-164-1400.000	-00-00 2D 0000.00A	DUNCAN HEIGHTS RES USE CODE 510	510 1,880 12,510 14,390 HOMESITE VALUE LISTED BELOW 1,880 12,510 14,390								
FINCH, VIRGINIA W. & WHITT, HOBERT E. JR 310 GALLIA PIKE IRONTON, OHIO 45638 PARCEL-ID 23-164-1500.000	-00-00 3D 0000.00A	DUNCAN HEIGHTS COM USE CODE 400	400 2,050 00 2,050								
FINCH, VIRGINIA W. & WHITT, HOBERT E. JR 310 GALLIA PIKE IRONTON, OHIO 45638 PARCEL-ID 23-164-1600.000	-00-00 4D 0000.00A	DUNCAN HEIGHTS COM USE CODE 499	499 2,050 5,270 7,320								
SCHNEIDER, EDWARD EUGENE & SOPHIA JEAN 301 3RD ST. CHESAPEAKE, OHIO 45619 OR12 PG 276 PARCEL-ID 23-164-1700.000	-00-00 5D 6 PT. 18.5 E SIDE 0000.00A	DUNCAN HEIGHTS RES USE CODE 510	510 2,520 1,490 4,010 HOMESITE VALUE LISTED BELOW 2,520 1,490 4,010								
WORRELL, CHARLES E. & BELINDA L. 10727 CO.RD. 1 CHESAPEAKE, OHIO 45619-7026 PARCEL-ID 23-164-1800.000	-00-00 LOT 6 21' W SIDE 7.8 WHOLE DUNCAN HEIGHTS WHOLE 0000.00A	RES USE CODE 510	510 4,830 14,130 18,960 HOMESITE VALUE LISTED BELOW 4,830 7,110 11,940								
TYREE, KARL R. & ELIZABETH JAN E 33 TOWNSHIP RD. 1041 CHESAPEAKE, OHIO 45619 VOL 269 PG 369 PARCEL-ID 23-165-0100.000	-00-00 9D 10 PT. 15 S SIDE 0000.00A	DUNCAN HEIGHTS RES USE CODE 510	510 2,860 13,640 16,500 HOMESITE VALUE LISTED BELOW 2,860 13,560 16,420								
TYREE, KARL R. & ELIZABETH JAN E (SURVIVORSHIP) 33 TOWNSHIP RD. 1041 CHESAPEAKE, OH 45619 VOL 593 PG 643 PARCEL-ID 23-165-0200.000	-00-00 10D N 25 0000.00A	DUNCAN HEIGHTS RES USE CODE 500	500 1,300 00 1,300								

[illegible]



OWNER'S NAME MAILING ADDRESS	DESCRIPTION			TAXES CHARGED	DECEMBER TAXES	PENALTY	JUNE TAXES	PENALTY	TOTAL DELINQUENT	C. D. DATE	MEMO
	LAND	IMPROVEMENTS	TOTAL VALUE								
ORANGE PARK, FL. 32073 PARCEL-ID 23-165-1200.000		RES USE CODE 510									
	3,780	6,610	10,390								
.....											
LOYD, JOHN W. AND SANDRA L. 019 C/O SOURCE ONE MORTGAGE SE CO 27555 FARMINGTON ROAD P. O. BOX 1800 FARMINGTON HILLS, M 48018 VOL 640 PG 125 PARCEL-ID 23-165-1205.000		LOT 20 DUNCAN HEIGHTS PT LESS N 10' BAL=30X115 RES USE CODE 500									
	1,390	00	1,390								
.....											
HUGHES, CINDY L. C/O CINDY L. HUGHES 139 TOWNSHIP ROAD 1041 P.O. BOX 3 CHESAPEAKE, OHIO 45619 VOL 525 PG 257 PARCEL-ID 23-165-1300.000		-00-00 22DUNCAN HEIGHTS 0000.00A RES USE CODE 500									
	1,480	00	1,480								
11-29-00 23.98											
.....											
HUGHES, CINDY L. C/O CINDY L. HUGHES 139 TOWNSHIP ROAD 1041 P.O. BOX 3 CHESAPEAKE, OHIO 45619 VOL 525 PG 257 PARCEL-ID 23-165-1400.000		-00-00 23DUNCAN HEIGHTS 0000.00A RES USE CODE 510									
	2,020	4,420	6,440								
11-29-00 104.35											
.....											
HUGHES, CINDY L. C/O CINDY L. HUGHES 139 TOWNSHIP ROAD 1041 P.O. BOX 3 CHESAPEAKE, OHIO 45619 VOL 525 PG 257 PARCEL-ID 23-165-1500.000		-00-00 24DUNCAN HEIGHTS S PT. 0000.00A RES USE CODE 500									
	890	00	890								
11-29-00 14.42											
.....											
HUGHES, CINDY L. 139 TWP RD 1041 P.O. BOX 3 CHESAPEAKE, OHIO VOL 525 PG 257 PARCEL-ID 23-165-1600.000		-00-00 24DUNCAN HEIGHTS ST. HY. EASE. PARC. NO. 117 L 0000.00A EXM USE CODE 610									
	110	00	110								
.....											
MILLER, CHARLES W. & MARY ANN DUNN 1226 6TH AVE. HUNTINGTON, W. VA. VOL 242 PG 1598 PARCEL-ID 23-165-1700.000		-00-00 25DUNCAN HEIGHTS 0000.00A RES USE CODE 500									
	1,860	00	1,860								
.....											
MILLER, CHARLES W. & MARY ANN DUNN 1226 6TH AVE. HUNTINGTON, W. VA.		-00-00 26DUNCAN HEIGHTS 0000.00A RES USE CODE 500									
	1,840	00	1,840								

[illegible]



TAX RATE 0.006  
A/R RED FACTOR 07.3219  
OTH RED FACTOR 07.1837

LAWRENCE  
TAX DISTRICT

GENERAL TAX LIST AND DUPLICATE OF REAL AND PUBLIC UTILITY PROPERTY  
COUNTY REAL ESTATE TAXES AND SPECIAL ASSESSMENTS  
23-UNION TWP-CHESAPEAKE S.D.

12/29/00

TAX YEAR 2000  
INTEREST RATE  
PAGE NO 4630

OWNER'S NAME MAILING ADDRESS	DESCRIPTION			TAXES CHARGED	DECEMBER TAXES	PENALTY	JUNE TAXES	PENALTY	TOTAL DELINQUENT	C. D. DATE	MEMO
	LAND	IMPROVEMENTS	TOTAL VALUE								
ANDERSON, CLAUDINE A. P.O. BOX 390 CHESAPEAKE, OHIO 45619-0396 PARCEL-ID 23-166-1000.000	-00-00 36DUNCAN HEIGHTS 0000.00A RES USE CODE 510	00	00	00							
02-25-00 TRNSF TO 23-166-1000.000	ANDERSON, EMORY CHARLES &										
ANDERSON, EMORY CHARLES & CLAU DINE HUNNICUTT ANDERSON, TRS. P.O. BOX 390 CHESAPEAKE, OHIO 45619 OR 47 PG 79 PARCEL-ID 23-166-1100.000	-00-00 37DUNCAN HEIGHTS 0000.00A RES USE CODE 510	2,270	42,380	44,650							
02-25-00 TRNSF FROM 23-166-1100.000	ANDERSON, EMORY C. & CLAU										
ANDERSON, EMORY C. & CLAUDINE M. P.O. BOX 390 CHESAPEAKE, OHIO 45619-0396 PARCEL-ID 23-166-1100.000	-00-00 37DUNCAN HEIGHTS 0000.00A RES USE CODE 510	00	00	00							
02-25-00 TRNSF TO 23-166-1100.000	ANDERSON, EMORY CHARLES &										
ANDERSON, EMORY C. & CLAUDINE A. P.O. BOX 390 CHESAPEAKE, OH. 45619 VOL 605 PG 52 PARCEL-ID 23-166-1200.000	-00-00 38DUNCAN HEIGHTS 0000.00A RES USE CODE 510	00	00	00							
02-25-00 TRNSF TO 23-166-1200.000	ANDERSON, EMORY CHARLES &										
ANDERSON, EMORY CHARLES & CLAU DINE HUNNICUTT ANDERSON, TRS. P.O. BOX 390 CHESAPEAKE, OH. 45619 OR 47 PG 79 PARCEL-ID 23-166-1200.000	-00-00 38DUNCAN HEIGHTS 0000.00A RES USE CODE 510	2,230	00	2,230							
02-25-00 TRNSF FROM 23-166-1200.000	ANDERSON, EMORY C. & CLAU										
ANDERSON, EMORY C. & CLAUDINE A. P.O. BOX 390 CHESAPEAKE, OH. 45619 VOL 605 PG 52 PARCEL-ID 23-166-1300.000	-00-00 39DUNCAN HEIGHTS 0000.00A RES USE CODE 500	00	00	00							
02-25-00 TRNSF TO 23-166-1300.000	ANDERSON, EMORY CHARLES &										
ANDERSON, EMORY CHARLES & CLAU DINE HUNNICUTT ANDERSON, TRS. P.O. BOX 390	-00-00 39DUNCAN HEIGHTS 0000.00A RES USE CODE 500										

TAX RATE 0.006  
A/R RED FACTOR 07.3219  
OTH RED FACTOR 07.1837

LAWRENCE  
TAX DISTRICT

GENERAL TAX LIST AND DUPLICATE OF REAL AND PUBLIC UTILITY PROPERTY  
COUNTY REAL ESTATE TAXES AND SPECIAL ASSESSMENTS  
23-UNION TWP-CHESAPEAKE S.D.

12/29/00

TAX YEAR 2000  
INTEREST RATE  
PAGE NO 4631

OWNER'S NAME MAILING ADDRESS	DESCRIPTION			TAXES CHARGED	DECEMBER TAXES	PENALTY	JUNE TAXES	PENALTY	TOTAL DELINQUENT	C. D. DATE	MEMO
	LAND	IMPROVEMENTS	TOTAL VALUE								
CHESAPEAKE, OH. 45619 OR 47 PG 79 PARCEL-ID 23-166-1300.000	1,620	00	1,620								
02-25-00 TRNSF FROM 23-166-1300.000	ANDERSON, EMORY C. & CLAU										
HALL, MARINA 022 C/O TRANSAMERICA REAL ESTATE TAX SERVICE 1105 SCHROCK RD SUITE 437 COLUMBUS, OHIO 43229 PARCEL-ID 23-166-1400.000	-00-00 40DUNCAN HEIGHTS 0000.00A RES USE CODE 510	2,100	9,660	11,760							St Bankers Trust Company of California N.A. as Custodian or Trustee C/o Chase Manhattan negCo.
02-25-00 TRNSF FROM 23-166-1400.000	HALL, MARINA 022 C/O TRANSAMERICA REAL ESTATE TAX SERVICE 1105 SCHROCK RD SUITE 437 COLUMBUS, OHIO 43229 VOL 494 PG 11 PARCEL-ID 23-166-1500.000	-00-00 41DUNCAN HEIGHTS 0000.00A RES USE CODE 500	1,540	00	1,540						- Jacqueline McCoy & Judith Walker
02-25-00 TRNSF FROM 23-166-1500.000	FINLEY, MICHAEL & CONNIE S. 163 TWP. RD. 1019 SOUTH POINT, OHIO 45680 VOL 583 PG 141 PARCEL-ID 23-166-1600.000	-00-00 42DUNCAN HEIGHTS 0000.00A RES USE CODE 510	2,060	8,010	10,070						
02-25-00 TRNSF FROM 23-166-1600.000	FINLEY, MICHAEL & CONNIE S. 163 TWP. RD. 1019 CHESAPEAKE, OHIO 45619-0000 VOL 540 PG 662 PARCEL-ID 23-166-1700.000	-00-00 43DUNCAN HEIGHTS 0000.00A RES USE CODE 500	2,080	00	2,080						
02-25-00 TRNSF FROM 23-166-1700.000	FINCH, VIRGINIA W & WHITT, HO BERT E. JR 310 GALLIA PIKE IRONTON, OHIO 45638 PARCEL-ID 23-166-1800.000	-00-00 44DUNCAN HEIGHTS 0000.00A RES USE CODE 500	1,560	00	1,560						
02-25-00 TRNSF FROM 23-166-1800.000	FINCH, VIRGINIA W. & WHITT, HO BERT E. JR 310 GALLIA PIKE IRONTON, OHIO 45638 PARCEL-ID 23-167-0100.000	-00-00 45DUNCAN HEIGHTS 0000.00A RES USE CODE 500	1,560	00	1,560						
02-25-00 TRNSF FROM 23-167-0100.000	FINCH, VIRGINIA W. & WHITT, HO BERT E. JR 310 GALLIA PIKE IRONTON, OHIO 45638 PARCEL-ID 23-167-0200.000	-00-00 46DUNCAN HEIGHTS 0000.00A COM USE CODE 415	1,180	630	1,810						
02-25-00 TRNSF FROM 23-167-0200.000	BENNETT, PATRICIA A 810 FALKIRK CT. ORANGE PARK, FL. 32073 PARCEL-ID 23-167-0300.000	-00-00 DUNCAN HEIGHTS PARCEL A S PT. 0000.00A RES USE CODE 500	2,220	00	2,220						



OWNER'S NAME MAILING ADDRESS	DESCRIPTION			TAXES CHARGED	DECEMBER TAXES	PENALTY	JUNE TAXES	PENALTY	TOTAL DELINQUENT	C. D. DATE	MEMO
	LAND	IMPROVEMENTS	TOTAL VALUE								
LLOYD, JOHN W. AND SANDRA L. 019 C/O SOURCE ONE MORTGAGE SE CO 27555 FARMINGTON ROAD P. O. BOX 1800 FARMINGTON HILLS, MI 48018 VOL 640 PG 125 PARCEL-ID 23-167-0300.001	DUNCAN HEIGHTS PARCEL A S PT L ESS 4374 SQ FT BAL=5893 SQ FT RES USE CODE 500	2,220	00	2,220							
LLOYD, JOHN W. AND SANDRA L. 113 TWP RD 1041 CHESAPEAKE, OH 45619 VOL 640 PG 125 PARCEL-ID 23-167-0400.000	-00-00 DUNCAN HEIGHTS PARCEL A ST. HY. EASE PARC. N 0 0000.00A EXM USE CODE 610	110	00	110							
BUTCHER, HARVEY & OPAL 43 TWP RD 1077 CHESAPEAKE, OHIO 45619 VOL 373 PG 362 PARCEL-ID 23-167-0500.000	-00-00 DUNCAN HEIGHTS PARCEL B 0000.00A RES USE CODE 500	5,580	00	5,580	Alan + Sharri Butcher						
ANDERSON, EMORY CHARLES & CLAU DINE HUNNICUTT ANDERSON, TRS. P.O.BOX 390 CHESAPEAKE, OHIO 45619 OR 47 PG 79 PARCEL-ID 23-167-0600.000	-00-00 DUNCAN HGTS PARCEL C S PT 0000.00A RES USE CODE 500	2,400	00	2,400							
02-25-00 TRNSF FROM 23-167-0600.000	ANDERSON, EMORY C. & CLAU										
ANDERSON, EMORY C. & CLAUDINE M. P.O.BOX 390 CHESAPEAKE, OHIO 45619-0396 VOL 449 PG 209 PARCEL-ID 23-167-0600.000	-00-00 DUNCAN HGTS PARCEL C S PT 0000.00A RES USE CODE 500	00	00	00							
02-25-00 TRNSF TO 23-167-0600.000	ANDERSON, EMORY CHARLES &										
ANDERSON, CLAUDINE A. P.O.BOX 390 CHESAPEAKE, OHIO 45619-039 PARCEL-ID 23-167-0700.000	-00-00 DUNCAN HEIGHTS PARCEL C N 10 0000.00A RES USE CODE 500	340	00	340							
RYDER, LINDA H. 220 CO RD 123 CHESAPEAKE, OHIO 45619 PARCEL-ID 23-167-0900.000	-00-00 1 CRESCENT SUBDIV. E P.T 0000.00A RES USE CODE 500	2,640	00	2,640							
HENSON, CARL C. & SHIRLEY J. 234 CO RD 123 CHESAPEAKE, OHIO 45619 VOL 383 PG 555 PARCEL-ID 23-167-1000.000	-00-00 2 CRESCENT SUBDIV. E P.T 0000.00A RES USE CODE 500	2,040	00	2,040							

[illegible]



[illegible][illegible]



TAX RATE 0.06  
A/R RED FACTOR 07.3219  
OTH RED FACTOR 07.1837

LAWRENCE  
TAX DISTRICT

GENERAL TAX LIST AND DUPLICATE OF REAL AND PUBLIC UTILITY PROPERTY  
COUNTY REAL ESTATE TAXES AND SPECIAL ASSESSMENTS  
23-UNION TWP-CHESAPEAKE S.D.

TAX YEAR 2000  
INTEREST RATE  
PAGE NO 4636

OWNER'S NAME MAILING ADDRESS	DESCRIPTION			TAXES CHARGED	DECEMBER TAXES	PENALTY	JUNE TAXES	PENALTY	TOTAL DELINQUENT	C. D. DATE	MEMO
	LAND	IMPROVEMENTS	TOTAL VALUE								
VOL 482 PG 725 PARCEL-ID 23-168-0600.000	2,730	34,170	36,900								
	HOMESITE VALUE LISTED BELOW										
	2,730	34,170	36,900								
STOLLINGS, LESLIE LEWIS 95 PVT. DR. 1003 CHESAPEAKE, OHIO 45619-709 PARCEL-ID 23-168-0700.000	-00-00 NO. 2 0000.00A	3 CRESCENT SUBDIV. RES USE CODE 510									
	2,820	18,950	21,770								
	HOMESITE VALUE LISTED BELOW										
	2,820	18,950	21,770								
STOLLINGS, LESLIE LEWIS 95 PVT. DR. 1003 CHESAPEAKE, OHIO 45619-709 PARCEL-ID 23-168-0800.000	-00-00 NO. 2 0000.00A	4 CRESCENT SD LESS E 6 FT. RES USE CODE 500									
	2,530	00	2,530								
WOOD, FRED & DORIS 88 TWP RD 1363 CHESAPEAKE, OHIO 45619-000 VOL 406 PG 391 PARCEL-ID 23-168-0801.000	-00-00 PT. E 6 FT. 0000.00A	4 CRESCENT SD. NO. 2 RES USE CODE 500									
	350	00	350								
WOOD, FRED S. & DORIS M. 88 TWP RD 1363 CHESAPEAKE, OHIO 45619-000 VOL 393 PG 612 PARCEL-ID 23-168-0900.000	-00-00 NO. 2 0000.00A	5 CRESCENT SUBDIV. RES USE CODE 510									
	2,880	22,210	25,090								
	HOMESITE VALUE LISTED BELOW										
	2,880	22,210	25,090								
FETTY, DAVID M. & REBECCA A. GALBREATH MORTGAGE CO. 022 C/O TRANSAMERICA REAL ESTATE TAX SERVICE 1105 SCHROCK RD SUITE 437 COLUMBUS, OHIO 43229 VOL 464 PG 711 PARCEL-ID 23-168-1000.000	-00-00 NO. 2 0000.00A	6 CRESCENT SUBDIV. RES USE CODE 510									
	2,880	8,980	11,860								
	HOMESITE VALUE LISTED BELOW										
	2,880	8,980	11,860								
HALL, VICKIE PALMER 143 TWP RD 1363 CHESAPEAKE, OHIO 45619 VOL 557 PG 435 PARCEL-ID 23-168-1100.000	-00-00 NO. 2 0000.00A	7 CRESCENT SUBDIV. RES USE CODE 500									
	2,880	00	2,880								
HALL, VICKI PALMER 148 TWP RD 1363 CHESAPEAKE, OHIO 45619 VOL 557 PG 435 PARCEL-ID 23-168-1200.000	-00-00 NO. 2 0000.00A	8 CRESCENT SUBDIV. RES USE CODE 500									
	2,880	00	2,880								
BARGER, ANNETTE 128 TWP RD 1363 CHESAPEAKE, OHIO 45619	-00-00 NO. 2 0000.00A	9 CRESCENT SUBDIV. RES USE CODE 510									

ac  
Rebecca A. Fetty - 1-29-01

TAX RATE 0.06  
A/R RED FACTOR 07.3219  
OTH RED FACTOR 07.1837

LAWRENCE  
TAX DISTRICT

GENERAL TAX LIST AND DUPLICATE OF REAL AND PUBLIC UTILITY PROPERTY  
COUNTY REAL ESTATE TAXES AND SPECIAL ASSESSMENTS  
23-UNION TWP-CHESAPEAKE S.D.

TAX YEAR 2000  
INTEREST RATE  
PAGE NO 4637

OWNER'S NAME MAILING ADDRESS	DESCRIPTION			TAXES CHARGED	DECEMBER TAXES	PENALTY	JUNE TAXES	PENALTY	TOTAL DELINQUENT	C. D. DATE	MEMO
	LAND	IMPROVEMENTS	TOTAL VALUE								
OR15 PG 754 PARCEL-ID 23-168-1300.000	2,880	15,030	17,910								
	HOMESITE VALUE LISTED BELOW										
	2,880	15,030	17,910								
HALL, VICKIE PALMER 143 TWP RD 1363 CHESAPEAKE, OHIO 45619 VOL 517 PG 468 PARCEL-ID 23-168-1400.000	-00-00 NO. 2 0000.00A	10 CRESCENT SUBDIV. RES USE CODE 500									
	2,880	00	2,880								
HALL, VICKIE PALMER 143 TWP RD 1363 CHESAPEAKE, OHIO 45619 VOL 517 PG 468 PARCEL-ID 23-168-1500.000	-00-00 NO. 2 0000.00A	11 CRESCENT SUBDIV. RES USE CODE 500									
	2,880	00	2,880								
HALL, VICKIE PALMER 143 TWP RD 1363 CHESAPEAKE, OHIO 45619 VOL 517 PG 468 PARCEL-ID 23-168-1600.000	-00-00 NO. 2 0000.00A	12 CRESCENT SUBDIV. RES USE CODE 510									
	2,880	37,250	40,130								
	HOMESITE VALUE LISTED BELOW										
	2,880	37,250	40,130								
HALL, VICKI PALMER 148 TWP RD 1363 CHESAPEAKE, OHIO 45619 VOL 519 PG 511 PARCEL-ID 23-168-1700.000	-00-00 NO. 2 0000.00A	13 CRESCENT SUBDIV. RES USE CODE 500									
	2,880	00	2,880								
MILLER, DENNIE EMERSON & LINDA 155 TOWNSHIP RD. 1363 CHESAPEAKE, OHIO 45619 VOL 286 PG 290 PARCEL-ID 23-168-1800.000	14 CRESCENT S.D. NO. 2 LESS 41 09SQ FT. BAL= 4341 SQ FT. RES USE CODE 500										
	1,280	00	1,280								
STATE OF OHIO C/O ODOT P.O. BOX 272 LEBANON, OHIO 45036 VOL 493 PG 67 PARCEL-ID 23-168-1800.001	14 CRESCENT SD # 2 3069 SQ FT ONLY PARCEL# 41-WL 0.07ACRES EXM USE CODE 610										
	110	00	110								
MILLER, DENNIE EMERSON & LINDA 155 TOWNSHIP RD. 1363 CHESAPEAKE, OHIO 45619 VOL 286 PG 290 PARCEL-ID 23-169-0100.000	15 CRESCENT S.D. NO. 2 LESS 10 40SQ FT. BAL = 7410 SQ FT RES USE CODE 510										
	1,860	12,860	14,720								
	HOMESITE VALUE LISTED BELOW										
	1,860	12,860	14,720								
STATE OF OHIO C/O ODOT P.O. BOX 272 LEBANON, OHIO 45036 VOL 493 PG 67 PARCEL-ID 23-169-0100.001	15 CRESCENT SD # 2 1040 SQ. FT ONLY PARC # 41-WL EXM USE CODE 610										
	110	00	110								



[illegible][illegible]



[illegible][illegible]



[illegible][illegible]



OWNER'S NAME MAILING ADDRESS	DESCRIPTION			TAXES CHARGED	DECEMBER TAXES	PENALTY	JUNE TAXES	PENALTY	TOTAL DELINQUENT	C. D. DATE	MEMO
	LAND	IMPROVEMENTS	TOTAL VALUE								
C/O ODOT PO BOX 272 LEBANON, OHIO 45036 VOL 500 PG 640 PARCEL-ID 23-171-1100.001	T. PARC. #35WD-1	EXM USE CODE 610									
	110	00	110								
OHIO, STATE OF C/O ODOT P.O. BOX 272 LEBANON, OHIO 45036-0000 VOL 464 PG 507 PARCEL-ID 23-171-1101.000	-00-00 61 CRESCENT SD NO 2 PT 4500 SQ FT ONLY PARC NO 0000.00A EXM USE CODE 610										
	110	00	110								
STAVROS, PETE 1124 BATH AVENUE ASHLAND, KY. 41101 VOL 446 PG 373 PARCEL-ID 23-171-1200.000	62 CRESCENT SD #2 LESS 7,426 S Q. FT.	RES USE CODE 500									
	140	00	140								
STATE OF OHIO C/O ODOT PO BOX 272 LEBANON, OHIO 45036 VOL 500 PG 640 PARCEL-ID 23-171-1200.001	62 CRESCENT SD #2 PT 2926 SQ.F T. PARC. #35WD-1	EXM USE CODE 610									
	110	00	110								
STATE OF OHIO P.O. BOX 272 LEBANON, OHIO 45036-000 VOL 464 PG 507 PARCEL-ID 23-171-1201.000	-00-00 62 CRESCENT SD NO 2 4500 SQ FT ONLY PARC NO 0000.00A EXM USE CODE 610										
	110	00	110								
STAVROS, PETE 1124 BATH AVENUE ASHLAND, KY. 41101 VOL 446 PG 373 PARCEL-ID 23-171-1300.000	63 CRESCENT SD #2 LESS 4,670 S Q. FT.	RES USE CODE 500									
	830	00	830								
STATE OF OHIO C/O ODOT PO BOX 272 LEBANON, OHIO 45036 VOL 500 PG 640 PARCEL-ID 23-171-1300.001	63 CRESCENT SD #2 PT 2200 SQ.F T. PARC. #35WD-1	EXM USE CODE 610									
	110	00	110								
STATE OF OHIO P.O. BOX 272 LEBANON, OHIO 45036-000 VOL 464 PG 507 PARCEL-ID 23-171-1301.000	-00-00 63 CRESCENT SD NO 2 2470 SQ FT ONLY PARC NO 0000.00A EXM USE CODE 610										
	110	00	110								
STAVROS, PETE 1124 BATH AVENUE ASHLAND, KY. 41101 VOL 446 PG 373 PARCEL-ID 23-171-1400.000	64 CRESCENT SD #2 LESS 2,942 S Q. FT.	RES USE CODE 500									
	1,280	00	1,280								

[illegible]



TAX RATE 07.3219  
A/R RED FACTOR 07.1837  
OTH RED FACTOR 07.1837

LAWRENCE  
TAX DISTRICT

GENERAL TAX LIST AND DUPLICATE OF REAL AND PUBLIC UTILITY PROPERTY  
COUNTY REAL ESTATE TAXES AND SPECIAL ASSESSMENTS  
23-UNION TWP-CHESAPEAKE S.D.

12/29/00

TAX YEAR 2000  
INTEREST RATE  
PAGE NO 4646

OWNER'S NAME MAILING ADDRESS	DESCRIPTION			TAXES CHARGED	DECEMBER TAXES	PENALTY	JUNE TAXES	PENALTY	TOTAL DELINQUENT	C. D. DATE	MEMO
	LAND	IMPROVEMENTS	TOTAL VALUE								
REAL ESTATE TAX SERVICE 1105 SCHROCK RD SUITE 437 COLUMBUS, OHIO 43229 OR 2 PG 661 PARCEL-ID 23-171-1600.000	2,600	00	2,600								
STATE OF OHIO P.O. BOX 272 LEBANON, OHIO 45036-000 VOL 462 PG 130 PARCEL-ID 23-171-1601.000	-00-00 68 CRESCENT SD NO 2 PARCEL NO 38 WD 2144 SQ 0000.00A EXM USE CODE 610		110								
NEWMAN, DANNIE & DONNA 31 TOWNSHIP RD. 1361 CHESAPEAKE, OHIO 45619 VOL 484 PG 220 PARCEL-ID 23-171-1700.000	-00-00 69 CRESCENT SD NO 2 LESS 2094 SQ FT 0000.00A RES USE CODE 510	22,880	25,520								
STATE OF OHIO P.O. BOX 272 LEBANON, OHIO 45036-000 VOL 462 PG 130 PARCEL-ID 23-171-1701.000	-00-00 69 CRESCENT SD NO 2 PARCEL NO 38WD 2094 SQ 0000.00A EXM USE CODE 610		110								
NEWMAN, DANNIE & DONNA 31 TOWNSHIP RD. 1361 CHESAPEAKE, OHIO 45619 VOL 484 PG 220 PARCEL-ID 23-171-1800.000	-00-00 70 CRESCENT SD NO 2 LESS 2044 SQ FT 0000.00A RES USE CODE 500		2,640								
STATE OF OHIO P.O. BOX 272 LEBANON, OHIO 45036-000 VOL 462 PG 130 PARCEL-ID 23-171-1801.000	-00-00 70 CRESCENT SD NO 2 PARCEL NO 38 WD 2044 SQ 0000.00A EXM USE CODE 610		110								
BLACK, WILLIAM P.O. BOX 424 CHESAPEAKE, OH. 45619-000 VOL 264 PG 125 PARCEL-ID 23-172-0100.000	-00-00 76 CRESCENT SD 2 LESS 13,964 SQ FT 0000.00A RES USE CODE 500		370								
BLACK, WILLIAM P.O. BOX 424 CHESAPEAKE, OHIO 45619 VOL 573 PG 690 PARCEL-ID 23-172-0101.000	-00-00 76 CRESCENT SD 2 PT 13,964 SQ FT PARC 59 W 0000.00A EXM USE CODE 610		110								
BLACK, WILLIAM P.O. BOX 424 CHESAPEAKE, OH. 45619-000 VOL 264 PG 125 PARCEL-ID 23-172-0200.000	-00-00 75 CRESCENT SD 2 LESS 8902 SQ FT 0000.00A RES USE CODE 500		270								

TAX RATE 07.3219  
A/R RED FACTOR 07.1837  
OTH RED FACTOR 07.1837

LAWRENCE  
TAX DISTRICT

GENERAL TAX LIST AND DUPLICATE OF REAL AND PUBLIC UTILITY PROPERTY  
COUNTY REAL ESTATE TAXES AND SPECIAL ASSESSMENTS  
23-UNION TWP-CHESAPEAKE S.D.

12/29/00

TAX YEAR 2000  
INTEREST RATE  
PAGE NO 4647

OWNER'S NAME MAILING ADDRESS	DESCRIPTION			TAXES CHARGED	DECEMBER TAXES	PENALTY	JUNE TAXES	PENALTY	TOTAL DELINQUENT	C. D. DATE	MEMO
	LAND	IMPROVEMENTS	TOTAL VALUE								
BLACK, WILLIAM P.O. BOX 424 CHESAPEAKE, OHIO 45619 VOL 573 PG 690 PARCEL-ID 23-172-0201.000	-00-00 75 CRESCENT SD 2 PT 8902 SQ FT ONLY PARC 59 W 0000.00A EXM USE CODE 610		110								
BLACK, WILLIAM P.O. BOX 424 CHESAPEAKE, OH. 45619-000 VOL 264 PG 125 PARCEL-ID 23-172-0300.000	-00-00 74 CRESCENT SD 2 LESS 8900 SQ FT 0000.00A RES USE CODE 500		300								
BLACK, WILLIAM P.O. BOX 424 CHESAPEAKE, OHIO 45619 VOL 573 PG 690 PARCEL-ID 23-172-0301.000	-00-00 74 CRESCENT SD 2 PT 8900 SQ FT ONLY PARC 59 W 0000.00A EXM USE CODE 610		110								
BLACK, WILLIAM P.O. BOX 424 CHESAPEAKE, OH. 45619-000 VOL 264 PG 125 PARCEL-ID 23-172-0400.000	-00-00 73 CRESCENT SD 2 LESS 8802 SQ FT 0000.00A RES USE CODE 500		330								
BLACK, WILLIAM P.O. BOX 424 CHESAPEAKE, OHIO 45619 VOL 573 PG 690 PARCEL-ID 23-172-0401.000	-00-00 73 CRESCENT SD 2 PT 8802 SQ FT ONLY PARC 59 W 0000.00A EXM USE CODE 610		110								
BLACK, WILLIAM P.O. BOX 424 CHESAPEAKE, OH. 45619-000 VOL 264 PG 125 PARCEL-ID 23-172-0500.000	-00-00 72 CRESCENT SD 2 LESS 10182 SQ FT 0000.00A RES USE CODE 500		350								
BLACK, WILLIAM P.O. BOX 424 CHESAPEAKE, OHIO 45619 VOL 573 PG 690 PARCEL-ID 23-172-0501.000	-00-00 72 CRESCENT SD 2 PT 10182 SQ FT ONLY PARC 59 W 0000.00A EXM USE CODE 610		20								
BLACK, WILLIAM P.O. BOX 424 CHESAPEAKE, OH. 45619-000 VOL 264 PG 125 PARCEL-ID 23-172-0600.000	-00-00 71 CRESCENT SD 2 LESS 14102 SQ FT 0000.00A RES USE CODE 500		350								
BLACK, WILLIAM P.O. BOX 242 CHESAPEAKE, OHIO 45619 VOL 467 PG 1 PARCEL-ID 23-172-0601.000	-00-00 71 CRESCENT SD 2 PT 14102 SQ FT ONLY PARC 59 W 0000.00A EXM USE CODE 610		110								



[illegible][illegible]



OWNER'S NAME MAILING ADDRESS		DESCRIPTION			TAXES CHARGED	DECEMBER TAXES	PENALTY	JUNE TAXES	PENALTY	TOTAL DELINQUENT	C. D. DATE	MEMO
LAND	IMPROVEMENTS	TOTAL VALUE										
PARCEL-ID 23-172-1900.000		650	00	650								
LAFON, JOHN A. & BRENDA 98 TWP RD 1118 CHESAPEAKE, OHIO 45619 VOL 556 PG 614		S PT LOT 1 PT 0.41AC RES USE CODE 500										
PARCEL-ID 23-172-1900.001		630	00	630								
ALLEN, GEORGIA M. 879 W. 3RD. AVE. CHESAPEAKE, OHIO 45691 VOL 382 PG 533		16-01-32 2 AUDITOR PLAT OF 189 SLOT 1 PT. 0000.22A RES USE CODE 510										
PARCEL-ID 23-173-0100.000		2,870	8,130	11,000								
		HOMESITE VALUE LISTED BELOW										
		2,870	8,130	11,000								
GLASER, HERMAN A & MARY LEE 1420 MORRIS COURT HUNTINGTON, WV 25701 VOL 595 PG 814		16-01-32 2 AUDITOR PLAT OF 189 SLOT 1 PT. PARCEL C 0000.23A RES USE CODE 510										
PARCEL-ID 23-173-0200.000		8,050	22,740	30,790								
LAFON, JOHN A. 98 TWP RD 1118 CHESAPEAKE, OHIO 45619 VOL 457 PG 266		16-01-32 2 AUDITOR PLAT OF 189 SLOT 1 PT. PARCEL E 0000.21A RES USE CODE 510										
PARCEL-ID 23-173-0300.000		3,370	8,560	11,930								
		HOMESITE VALUE LISTED BELOW										
		3,370	7,780	11,150								
SMITH, DEBRA JANE 110 TOWNSHIP RD. 1118 CHESAPEAKE, OHIO 45619 VOL 640 PG 55/59		16-01-32 2 AUDITOR PLAT OF 189 SLOT 1 PT. PARCEL F 0000.37A RES USE CODE 510										
PARCEL-ID 23-173-0400.000		5,860	8,940	14,800								
		HOMESITE VALUE LISTED BELOW										
		5,860	8,940	14,800								
ALLEN, GEORGIA M. 879 W. 3RD AVE. CHESAPEAKE, OHIO 45691 VOL 382 PG 533		16-01-32 2 AUDITOR PLAT OF 189 540 X 130 0000.12A RES USE CODE 510										
PARCEL-ID 23-173-0500.000		1,650	6,830	8,480								
MEER, KARL E & LOIS G P.O. BOX 405 CHESAPEAKE, OHIO 45619-000 VOL 588 PG 327		16-01-32 2 AUDITOR PLAT OF 189 SLOT 1 40 X 130 0000.12A RES USE CODE 510										
PARCEL-ID 23-173-0600.000		1,650	9,570	11,220								
		HOMESITE VALUE LISTED BELOW										
		1,650	9,570	11,220								
WALKER, TANNA KATHLEEN & ALBERT ARLEN EARL 1421 CO RD 230 KITTS HILL, OHIO 45645 VOL 613 PG 583		16-01-32 2 AUDITOR PLAT OF 189 50 X 243 PT. LOT 1 0000.28A RES USE CODE 510										
PARCEL-ID 23-173-0700.000		2,470	12,790	15,260								
		HOMESITE VALUE LISTED BELOW										
		2,470	5,290	7,760								

[illegible]



OWNER'S NAME MAILING ADDRESS	DESCRIPTION			TAXES CHARGED	DECEMBER TAXES	PENALTY	JUNE TAXES	PENALTY	TOTAL DELINQUENT	C. D. DATE	MEMO
	LAND	IMPROVEMENTS	TOTAL VALUE								
PARCEL-ID 23-173-1300.000	1,750	10,710	12,460								
	HOMESITE VALUE LISTED BELOW										
	1,750	10,710	12,460								
P. & L. PARTNERSHIP P.O. BOX 70 CHESAPEAKE, OHIO 45619	16-01-32 2 AUDITOR PLAT OF 189 SPT. 100 ON ST. RT X146 0000.33A COM USE CODE 454										
PARCEL-ID 23-173-1400.000	6,130	30,860	36,990								
BLEVINS, CARL 67 PRIVATE DR 3 CHESAPEAKE, OHIO 45619	16-01-32 PT PARC 2 S. END 50 X 580.29 TO L W 0000.33A RES USE CODE 500										
PARCEL-ID 23-173-1500.000	1,560	00	1,560								
BLEVINS, CARL 67 PRIVATE DR 3 CHESAPEAKE, OHIO 45619	2 PT LOT 3 JOS BR EST AUD PLAT 1900 S END 25X580.29 TO L WA 0.33ACS RES USE CODE 500										
PARCEL-ID 23-173-1505.000	1,400	00	1,400								
BLEVINS, CARL H 67 PVT. RD. #3 CHESAPEAKE, OHIO 45619	16-01-32 2 PT. LOT 3 JOS BROWN EST. ADD PLAT 1900 S END 60 T 0000.81A RES USE CODE 510										
PARCEL-ID 23-173-1600.000	3,830	13,700	17,530								
	HOMESITE VALUE LISTED BELOW										
	3,830	13,540	17,370								
MILLER, JEREMY T & CONNIE R 022 C/O TRANSAMERICA REAL ESTATE TAX SERVICE 1105 SCHROCK RD SUITE 437 COLUMBUS, OHIO 43229	16-01-32 3 AUDITOR PLAT OF 189 SPT. PARCEL 3 0000.67A RES USE CODE 510										
PARCEL-ID 23-173-1700.000	3,170	14,400	17,570								
	HOMESITE VALUE LISTED BELOW										
	3,170	14,310	17,480								
CHOI, SUNG KIL & HO YEON 11298 CO. RD. 1 CHESAPEAKE, OHIO 45619	16-01-32 2 PT LOT 3 JOS BROWN EST AUD PLAT 1900 E SIDE 20 0000.18A COM USE CODE 400										
PARCEL-ID 23-174-0100.000	1,650	00	1,650								
CHOI, SUNG KIL & HO YEON 11298 CO. RD. 1 CHESAPEAKE, OHIO 45619	16-01-32 PT LOT 3 JOS BROWN ES TAUD PLAT 190 X N PT 28.35 X 0000.52A COM USE CODE 499										
PARCEL-ID 23-174-0200.000	7,980	10,920	18,900								
CHOI, SUNG KIL & HO YEON 11298 CO. RD. 1 CHESAPEAKE, OHIO 45619	16-01-32 PT LOT 3 JOS BROWN ES TAUD PLAT 1900 50 ON RD. X 1 4 0000.17A COM USE CODE 400										
PARCEL-ID 23-174-0300.000	1,530	00	1,530								

[illegible]



[illegible][illegible]



[illegible][illegible]



TAX RATE 0.006  
A/R RED FACTOR 07.3219  
OTH RED FACTOR 07.1837

LAWRENCE  
TAX DISTRICT

GENERAL TAX LIST AND DUPLICATE OF REAL AND PUBLIC UTILITY PROPERTY  
COUNTY REAL ESTATE TAXES AND SPECIAL ASSESSMENTS  
23-UNION TWP-CHESAPEAKE S.D.

12/29/00

TAX YEAR 2000  
INTEREST RATE  
PAGE NO 4658

OWNER'S NAME MAILING ADDRESS	DESCRIPTION			TAXES CHARGED	DECEMBER TAXES	PENALTY	JUNE TAXES	PENALTY	TOTAL DELINQUENT	C. D. DATE	MEMO
	LAND	IMPROVEMENTS	TOTAL VALUE								
VOL 637 PG 788 PARCEL-ID 23-174-1700.000	5,080	1,950	7,030								
PRICE, CHARLES E. & DELORES J. 1150 N. FED HWY. #1213 FT. LAUDERDALE, FL. 33304-1433 VOL 523 PG 777 PARCEL-ID 23-174-1800.000	6,150	00	6,150								
PRICE, ROY W. & BARBARA J. 4214 OLD OAK TRACE CUMMING, GA 30041 VOL 523 PG 774 PARCEL-ID 23-174-1800.001	5,570	00	5,570								
WILLIAMSON, ANDREW & YOLANDA RT 2 BOX 91 BRANCHLAND, W.VA. 25506 PARCEL-ID 23-175-0100.000	8,650	00	8,650								
WILLIAMSON, ANDREW & YOLANDA RT 2 BOX 91 BRANCHLAND W VA. 25506 VOL 603 PG 132 PARCEL-ID 23-175-0100.002	8,930	00	8,930								
WILLIAMSON, ANDREW & YOLANDA RT 2 BOX 91 BRANCH LAND W. VA 25506 VOL 603 PG 134 PARCEL-ID 23-175-0100.003	9,420	00	9,420								
WILLIAMSON, ANDREW & YOLANDA RT 2 BOX 91 BRANCH LAND, W. VA. 25506 VOL 603 PG 136 PARCEL-ID 23-175-0100.004	9,510	00	9,510								
WILLIAMSON, ANDREW & YOLANDA RT 2 BOX 91 BRANCH LAND, W. VA. 25506 VOL VOL 603 PG 138 PARCEL-ID 23-175-0100.005	9,600	00	9,600								
PRICE, ROY W. & BARBARA J. 4214 OLD OAK TRACE CUMMING, GA 30041 VOL 523 PG 774 PARCEL-ID 23-175-0400.001	7,300	00	7,300								
PRICE, CHARLES E. & DELORES J. 1150 N. FED. HWY. # 1213											

TAX RATE 0.006  
A/R RED FACTOR 07.3219  
OTH RED FACTOR 07.1837

LAWRENCE  
TAX DISTRICT

GENERAL TAX LIST AND DUPLICATE OF REAL AND PUBLIC UTILITY PROPERTY  
COUNTY REAL ESTATE TAXES AND SPECIAL ASSESSMENTS  
23-UNION TWP-CHESAPEAKE S.D.

12/29/00

TAX YEAR 2000  
INTEREST RATE  
PAGE NO 4659

OWNER'S NAME MAILING ADDRESS	DESCRIPTION			TAXES CHARGED	DECEMBER TAXES	PENALTY	JUNE TAXES	PENALTY	TOTAL DELINQUENT	C. D. DATE	MEMO
	LAND	IMPROVEMENTS	TOTAL VALUE								
FT. LAUDERDALE, FL. 33304-1433 VOL 523 PG 777 PARCEL-ID 23-175-0400.002	6,720	00	6,720								
LAW. CO. RECREATION CENTER FOR CRIPPLED CHILDREN, INC. CHESAPEAKE, OH. 45619 VOL 514 PG 278 PARCEL-ID 23-175-0401.000	25,870	62,260	88,130								
RIVERSIDE CENTER FOR DISABLED PERSONS INC. 95 TWP RD 1041 CHESAPEAKE, OHIO 45619 VOL 639 PG 793/794 PARCEL-ID 23-175-0401.001	1,280	00	1,280								
CHESAPEAKE UNION EXEMPTED VILL AGE BOARD OF EDUCATION CHESAPEAKE, OHIO 45619 VOL 538 PG 756 PARCEL-ID 23-175-0500.000	1,920	00	1,920								
OHIO STATE OF C/O ODOT C/O DEBRA NEW 505 S. ST. RT. 741 2ND FLOOR LEBANON, OH. 45036-0000 VOL 472 PG 844 PARCEL-ID 23-175-0501.000	340	00	340								
GALLOWAY, MARY ANN 121 FRANKLIN ST SOUTH POINT, OHIO 45680 VOL 612 PG 393 PARCEL-ID 23-175-0600.000	1,620	00	1,620								
CANNOAN, INC. 25 PVT. DR. 293 CHESAPEAKE, OHIO 45619 PARCEL-ID 23-175-0700.000	440	00	440								
SNYDER, SCOTT AKA DALE S. 205 CO. RD. 124 CHESAPEAKE, OHIO 45619 PARCEL-ID 23-175-0700.001	2,640	14,820	17,460								
DUTY, HELEN 25 PVT. DR. 147 CO. RD. 124 CHESAPEAKE, OHIO 45619 PARCEL-ID 23-175-0800.000	5,430	14,900	20,330								



[illegible][illegible]



TAX RATE 0.0006  
A/R RED FACTOR 07.3219  
OTH RED FACTOR 07.1837

LAWRENCE  
TAX DISTRICT

GENERAL TAX LIST AND DUPLICATE OF REAL AND PUBLIC UTILITY PROPERTY  
COUNTY REAL ESTATE TAXES AND SPECIAL ASSESSMENTS  
23-UNION TWP-CHESAPEAKE S.D.

12/29/00

TAX YEAR 2000  
INTEREST RATE  
PAGE NO 4662

OWNER'S NAME MAILING ADDRESS	DESCRIPTION			TAXES CHARGED	DECEMBER TAXES	PENALTY	JUNE TAXES	PENALTY	TOTAL DELINQUENT	C. D. DATE	MEMO
	LAND	IMPROVEMENTS	TOTAL VALUE								
CHESAPEAKE, OHIO 45619 VOL 268 PG 40 PARCEL-ID 23-176-0400.000	HY EASE PARC NO 132LA N PT. 0000.17A EXM USE CODE 610										
	110	00	110								
CLARY, ZELMA 88 TWP. RD. 124 CHESAPEAKE, OHIO 45619 PARCEL-ID 23-176-0500.000	16-01-32 2 AUD PLAT OF 1895 0000.14A RES USE CODE 510										
	1,800	6,020	7,820								
	1,800	5,990	7,790								
HAYES, CAROL J. ETAL C/O MRS. JOHN FISHER 80 TWP RD 1097 CHESAPEAKE, OHIO 45619 VOL 412 PG 31 PARCEL-ID 23-176-0600.000	16-01-32 2 AUD PLAT 1895 LESS 0.18 ACS N PT 0000.26A RES USE CODE 510										
	3,010	11,540	14,550								
	3,010	11,400	14,410								
PARSONS, BETTY B. 120 TWP RD 124 CHESAPEAKE, OHIO 45619 PARCEL-ID 23-176-0601.000	16-01-32 2 AUD PLAT 1895 NORTH PART ONLY 0000.18A RES USE CODE 510										
	1,660	7,720	9,380								
	1,660	7,430	9,090								
GALLOWAY, MARY ANN 121 FRANKLIN ST SOUTH POINT, OHIO 45680 VOL 612 PG 393 PARCEL-ID 23-176-0700.000	16-01-32 2 AUD PLAT OF 1895 PT 0000.99A AGR USE CODE 100										
	180	00	180								
BESS, JOHN M. & ALMA L. 276 CO. RD. 124 CHESAPEAKE, OHIO 45619 PARCEL-ID 23-176-0701.000	16-01-32 2 AUD PLAT OF 1895 PT 0000.15A RES USE CODE 500										713101 John M. Bess
	30	00	30								
CANNOAN, INC. 25 PVT. DR. 293 CHESAPEAKE, OHIO 45619 PARCEL-ID 23-176-0800.000	16-01-32 2 AUD PLAT OF 1895 PT 0000.86A RES USE CODE 500										
	150	00	150								
BOARD OF ED. CHES. VILLAGE SCH CHESAPEAKE, OHIO VOL 201 PG 550 PARCEL-ID 23-176-0900.000	16-01-32 2 AUD PLAT OF 1895 S PT 0003.30A EXM USE CODE 650										
	29,400	478,970	508,370								
BOARD OF ED. CHES. VILLAGE SCH CHESAPEAKE, OHIO VOL 276 PG 467 PARCEL-ID 23-176-1000.000	16-01-32 2 AUD PLAT OF 1895 14 6LA S PT ST HY EASE PARC NO 0000.41A EXM USE CODE 650										
	110	00	110								
BOARD OF ED. CHES. VILLAGE SCH	16-01-32 2 AUD PLAT OF 1895 ST										

TAX RATE 0.0006  
A/R RED FACTOR 07.3219  
OTH RED FACTOR 07.1837

LAWRENCE  
TAX DISTRICT

GENERAL TAX LIST AND DUPLICATE OF REAL AND PUBLIC UTILITY PROPERTY  
COUNTY REAL ESTATE TAXES AND SPECIAL ASSESSMENTS  
23-UNION TWP-CHESAPEAKE S.D.

12/29/00

TAX YEAR 2000  
INTEREST RATE  
PAGE NO 4663

OWNER'S NAME MAILING ADDRESS	DESCRIPTION			TAXES CHARGED	DECEMBER TAXES	PENALTY	JUNE TAXES	PENALTY	TOTAL DELINQUENT	C. D. DATE	MEMO
	LAND	IMPROVEMENTS	TOTAL VALUE								
CHESAPEAKE, OHIO VOL 266 PG 335 PARCEL-ID 23-176-1100.000	HY EASE PT PARC NO 147 LA N 0000.07A EXM USE CODE 650										
	110	00	110								
BLACK, WILLIAM & PAULINE P.O. BOX 424 CHESAPEAKE, OHIO 45619 VOL 534 PG 203 PARCEL-ID 23-176-1200.000	16-01-32 2 AUD PLAT OF 1895 TR 1 N CEN PT & TR.2 SW COR 0005.74A RES USE CODE 510										
	5,800	55,430	61,230								
	4,730	55,010	59,740								
EMERALD CONCEPTS, OHIO GENERAL PARTNERSHIP 5555 PARKCENTER CIRCLE SUIT 200 DUBLIN, OHIO 43017 VOL 523 PG 332 PARCEL-ID 23-176-1300.000	16-1-32 2 AUD PLAT '95 NE COR LESS 4.80A. (PARC C) 0.81ACS. COM USE CODE 499										
	7,410	131,730	139,140								
COUNTY OF LAWRENCE C/O LAW CO COMMISSIONERS COUNTY COURTHOUSE IRONTON, OHIO 45638 VOL 501 PG 265 PARCEL-ID 23-176-1300.001	16-1-32 2 AUD PLAT 1895 PT NE COR (ACQUISITION PARC 2001) 3 45ACS. EXM USE CODE 620										
	13,520	00	13,520								
LAWRENCE COUNTY, OHIO C/O LAWRENCE CO COMMISSIONERS VETERANS SQUARE IRONTON, OH 45638 OR 70 PG 81 PARCEL-ID 23-176-1300.002	16-1-32 2 AUD PLAT '95 NE COR (PARC A) LESS 0.14 AC BAL = 0. 66 ACRES EXM USE CODE 620										
	6,040	00	6,040								
SOUTHEAST OHIO EMERGENCY MEDIC AL SER. DISTRICT P.O. BOX 527 KERR, OHIO 45643 VOL 639 PG 795 PARCEL-ID 23-176-1300.002	16-1-32 2 AUD PLAT '95 NE COR (PARC A) LESS 0.14 AC BAL = 0. 66 ACRES EXM USE CODE 620										
	00	00	00								
09-15-00 TRNSF TO 23-176-1300.002	LAWRENCE COUNTY, OHIO										
BRIGGS LAWRENCE COUNTY PUBLIC LIBRARY BOARD OF TRUSTEES 321 SO 4TH ST IRONTON, OHIO 45638 VOL 613 PG 461 PARCEL-ID 23-176-1300.003	16-1-32 2 AUD PLAT '95 NE COR (PARC B) 0.55ACS. EXM USE CODE 620										
	5,030	82,960	87,990								
BRIGGS LAWRENCE COUNTY PUBLIC LIBRARY BOARD OF TRUSTEES 321 SO 4TH ST IRONTON, OHIO 45638 PARCEL-ID 23-176-1300.004	16-1-32 PT 2 AUD PLAT '95 (PAR C A) PT 0.14 ACRES EXM USE CODE 620										
	1,280	00	1,280								











OWNER'S NAME MAILING ADDRESS		DESCRIPTION			TAXES CHARGED	DECEMBER TAXES	PENALTY	JUNE TAXES	PENALTY	TOTAL DELINQUENT	C. D. DATE	MEMO
		LAND	IMPROVEMENTS	TOTAL VALUE								
		HOMESITE VALUE LISTED BELOW										
		2,170	820	2,990								
AKERS, MICKEY J. AND CHERYL D. 146 TWP RD 1118 CHESAPEAKE, OH 45619 VOL 638 PG 423 PARCEL-ID 23-178-1100.000		16-01-32	AUDITOR PLAT OF 189 5W PT. OLD SCHOOL LOTS 0000.21A RES USE CODE 510									
		2,380	10,850	13,230								
CLEER, JOHN JR. & COLLEEN 11276 CO. RD. 1 CHESAPEAKE, OHIO 45619 VOL 604 PG 446 PARCEL-ID 23-178-1200.000		16-01-32 2	AUDITOR PLAT OF 189 5PT. LOTS 3 0000.17A COM USE CODE 499									
		3,150	41,150	44,300								
BURD, TAMARA L. C/O RAY MCCLUNG 36 TWP RD 1169 PROCTORVILLE, OHIO 45669 VOL 510 PG 141 PARCEL-ID 23-178-1300.000		16-1-32 2	AUD PLAT OF 1895 PT E PT 50 X 146 COM USE CODE 401									
		3,070	14,620	17,690								
RILEY, C. KELLEY & MARY MADELL 2066 CO. RD. 2 CHESAPEAKE, OHIO 45619 VOL 268 PG 689 PARCEL-ID 23-178-1400.000		16-01-32 11	AUD PLAT OF 1895 AUD PLAT 1900 LESS 16A 0000.55A RES USE CODE 510									
		1,640	4,520	6,160								
		HOMESITE VALUE LISTED BELOW										
		1,640	4,520	6,160								
LEWIS, RONALD K. AND MARY RENE 11441 CO. RD. 1 CHESAPEAKE, OHIO 45619 PARCEL-ID 23-178-1500.000		16-01-32 18	AUDITOR PLAT OF 1895 PT 0000.07A RES USE CODE 510									
		1,060	20,350	21,410								
LEIGHTY, DONNA & CALICOAT, W LMA 4 TOWNSHIP RD 1118 CHESAPEAKE, OH 45619 VOL 590 PG 450 PARCEL-ID 23-178-1600.000		-00-00 1	BELLE VIEW ADDITIO N 0000.00A RES USE CODE 510									
		5,640	17,130	22,770								
		HOMESITE VALUE LISTED BELOW										
		5,640	17,130	22,770								
BEUHRING, LARRY & JANICE 18 TOWNSHIP ROAD 1118 CHESAPEAKE, OHIO 45619 OR11 PG 713 PARCEL-ID 23-178-1700.000		-00-00 2	BELLE VIEW ADDITIO N 0000.00A RES USE CODE 510									
		5,640	16,590	22,230								
		HOMESITE VALUE LISTED BELOW										
		5,640	16,590	22,230								
MCCELLAN, ANDREW & VIOLET 28 TWP RD 1118 CHESAPEAKE, OHIO 45619 VOL 615 PG 538 PARCEL-ID 23-178-1800.000		-00-00 3	BELLE VIEW ADDITIO N 0000.00A RES USE CODE 510									
		5,640	22,690	28,330								
		HOMESITE VALUE LISTED BELOW										
		5,640	22,690	28,330								

[illegible]







TAX RATE 6  
A/R RED FACTOR 07.3219  
OTH RED FACTOR 07.1837

LAWRENCE  
TAX DISTRICT

GENERAL TAX LIST AND DUPLICATE OF REAL AND PUBLIC UTILITY PROPERTY  
COUNTY REAL ESTATE TAXES AND SPECIAL ASSESSMENTS  
23-UNION TWP-CHEESAPEAKE S.D.

12/29/00

TAX YEAR 2000  
INTEREST RATE  
PAGE NO 4672

OWNER'S NAME MAILING ADDRESS	DESCRIPTION			TAXES CHARGED	DECEMBER TAXES	PENALTY	JUNE TAXES	PENALTY	TOTAL DELINQUENT	C. D. DATE	MEMO
	LAND	IMPROVEMENTS	TOTAL VALUE								
	2,980	11,550	14,530								
CHAPMAN, BILL & IMOGENE 50 PVT. RD. 1166 CO. RD. 31 CHESAPEAKE, OHIO 45619 VOL 522 PG 567 PARCEL-ID 23-179-1700.001	16-01-30 22 OUTLOT FOSTERS SD W. PT 1.53 ACS.	RES USE CODE 500									
	270	00	270								
CHURCH OF THE NAZERENE, CHESAPEAKE, OHIO VOL 166 PG 297 PARCEL-ID 23-180-0100.000	-00-00 PT. 64 X 114 0000.00A EXH USE CODE 685										
	3,270	00	3,270								
SUITER, KENNETH & MARJORIE V. 1130 CO. RD. 3 CHESAPEAKE, OHIO 45619 PARCEL-ID 23-180-0200.000	-00-00 1 CITY VIEW SUBDIV. 0000.00A RES USE CODE 500										
	00	00	00								
03-21-00 TRNSF TO 23-180-0200.000	SUITER, MARJORIE V.										
SUITER, MARJORIE V. 1130 CO. RD. 3 CHESAPEAKE, OHIO 45619 OR 49 PG 513 PARCEL-ID 23-180-0200.000	-00-00 1 CITY VIEW SUBDIV. 0000.00A RES USE CODE 500										
	1,560	00	1,560								
03-21-00 TRNSF FROM 23-180-0200.000	SUITER, KENNETH & MARJORIE										
SUITER, MARJORIE V. 1130 CO RD 3 CHESAPEAKE, OHIO 45619 OR 49 PG 513 PARCEL-ID 23-180-0300.000	-00-00 2 CITY VIEW SUBDIV. 0000.00A RES USE CODE 530										
	1,490	17,100	18,590								
03-21-00 TRNSF FROM 23-180-0300.000	SUITER, KENNETH & MARJORIE										
SUITER, KENNETH & MARJORIE V. RT. 7, 5443 (M) CHESAPEAKE, OHIO 45619 PARCEL-ID 23-180-0300.000	-00-00 2 CITY VIEW SUBDIV. 0000.00A RES USE CODE 530										
	00	00	00								
03-21-00 TRNSF TO 23-180-0300.000	SUITER, MARJORIE V.										
BLACK, GEORGE W. AND MARILYN 451 CO RD 68 CHESAPEAKE, OH 45619 OR 35 PG 778 PARCEL-ID 23-180-0400.000	-00-00 4 CITY VIEW SUBDIV. 0000.00A RES USE CODE 510										
	1,540	5,060	6,600								
	1,540	5,060	6,600								
THORNTON, ANDREA 69 TOWNSHIP RD. 1043 CHESAPEAKE, OHIO 45619 OR 12 PG 705 PARCEL-ID 23-180-0500.000	-00-00 LOT 3 CITY VIEW SUBDI VLESS N 1/2 0000.00A RES USE CODE 510										
	1,030	3,170	4,200								

Kenneth Suiter 3-20-01

Greg L Crabtree 3-20-01

Same

Greg L Crabtree 3-20-01

TAX RATE 6  
A/R RED FACTOR 07.3219  
OTH RED FACTOR 07.1837

LAWRENCE  
TAX DISTRICT

GENERAL TAX LIST AND DUPLICATE OF REAL AND PUBLIC UTILITY PROPERTY  
COUNTY REAL ESTATE TAXES AND SPECIAL ASSESSMENTS  
23-UNION TWP-CHEESAPEAKE S.D.

12/29/00

TAX YEAR 2000  
INTEREST RATE  
PAGE NO 4673

OWNER'S NAME MAILING ADDRESS	DESCRIPTION			TAXES CHARGED	DECEMBER TAXES	PENALTY	JUNE TAXES	PENALTY	TOTAL DELINQUENT	C. D. DATE	MEMO
	LAND	IMPROVEMENTS	TOTAL VALUE								
	1,030	3,170	4,200								
JOHNSON, CARL & SUSAN 70 TWP RD 1042 CHESAPEAKE, OH 45619 OR 7 PG 616 PARCEL-ID 23-180-0501.000	-00-00 LOT 3 CITY VIEW SUBDI VNORTH 1/2 ONLY 2746.50 0000.00A RES USE CODE 510										
	1,030	2,650	3,680								
	1,030	2,450	3,480								
PERRY, STELLA 29 TWP RD 1043 CHESAPEAKE, OH 45619 VOL 631 PG 380 PARCEL-ID 23-180-0600.000	-00-00 5 CITY VIEW SUBDIV. 0000.00A RES USE CODE 599										
	1,560	70	1,630								
PERRY, STELLA 29 TWP RD 1043 CHESAPEAKE, OH 45619 VOL 631 PG 380 PARCEL-ID 23-180-0700.000	-00-00 6 CITY VIEW SUBDIV. 0000.00A RES USE CODE 510										
	1,580	4,510	6,090								
	1,580	4,510	6,090								
HAYTON, RUBY 2762 N. STAUNTON RD. HUNTINGTON, WVA. 25702 VOL 618 PG 170 PARCEL-ID 23-180-0800.000	7 CITY VIEW SUBDIV, LESS N 53' X 50' RES USE CODE 510										
	1,190	3,630	4,820								
BAISE, NORMAN R 2527 CO. RD. 124 CHESAPEAKE, OHIO 45619 OR 42 PG 252 LC PARCEL-ID 23-180-0800.001	7 CITY VIEW SUBDIV, N. 53' X 5 0' ONLY RES USE CODE 545										
	510	00	510								
WAUGH, RICHARD D. 23 TWP RD 1043 CHESAPEAKE, OHIO 45619 OR 47 PG 584 PARCEL-ID 23-180-0900.000	-00-00 8 CITY VIEW SUBDIV. 25 ON POWHATAN AVE. X 98 0000.00A RES USE CODE 510										
	710	3,370	4,080								
	710	3,370	4,080								
03-02-00 TRNSF FROM 23-180-0900.000	LAMBERT, JUNIOR WESLEY										
LAMBERT, JUNIOR WESLEY, DEBRA LOUISE JOHNSON 23 TWP RD 1043 CHESAPEAKE, OHIO 45619 VOL 638 PG 90 PARCEL-ID 23-180-0900.000	-00-00 8 CITY VIEW SUBDIV. 25 ON POWHATAN AVE. X 98 0000.00A RES USE CODE 510										
	00	00	00								
03-02-00 TRNSF TO 23-180-0900.000	WAUGH, RICHARD D.										
MCDONALD, PEGGY 22 TWP RD 1042 CHESAPEAKE, OHIO 45619 VOL 613 PG 68 PARCEL-ID 23-180-1000.000	-00-00 8 CITY VIEW SUBDIV 50 ON BOOTH X 25 0000.00A RES USE CODE 510										
	600	4,670	5,270								

15 ft West Rd  
Hunt. W Va. 12-3-01  
Thomas A. Hysell



[illegible][illegible]



TAX RATE 0.6  
A/R RED FACTOR 07.3219  
OTH RED FACTOR 07.1837

LAWRENCE  
TAX DISTRICT

GENERAL TAX LIST AND DUPLICATE OF REAL AND PUBLIC UTILITY PROPERTY  
COUNTY REAL ESTATE TAXES AND SPECIAL ASSESSMENTS  
23-UNION TWP-CHESAPEAKE S.D.

12/29/00

TAX YEAR 2000  
INTEREST RATE  
PAGE NO 4676

OWNER'S NAME MAILING ADDRESS	DESCRIPTION			TAXES CHARGED	DECEMBER TAXES	PENALTY	JUNE TAXES	PENALTY	TOTAL DELINQUENT	C. D. DATE	MEMO
	LAND	IMPROVEMENTS	TOTAL VALUE								
CHESAPEAKE, OHIO VOL 287 PG 540 PARCEL-ID 23-181-1000.000	ST HWY EASE PARC NO 136 LA & 0000.00A EXM USE CODE 610	110	00	110							
KROEGER, H. GEO. CHESAPEAKE, OHIO VOL 287 PG 540 PARCEL-ID 23-181-1001.000	-00-00 18 CITY VIEW S D S PT ST HWY EASE PARC NO 136 LA & 0000.00A EXM USE CODE 610	110	00	110							
WAGNER, GARY L & B. SHANE 5033 A ST. RT. 10 BARBOURSVILLE, WV 25504 PARCEL-ID 23-181-1100.000	-00-00 1 ROSSLYN SUBDIV. 40 X 25 CEN PT. 0000.00A COM USE CODE 400	00	00	00							
01-10-00 TRNSF TO 23-181-1100.000	CHATTERTON, STEVE AND JESSE W.										
CHATTERTON, STEVE AND JESSE W. LACEY P.O. BOX 580 CHESAPEAKE, OH 45619 OR 42 PG 712 PARCEL-ID 23-181-1100.000	-00-00 1 ROSSLYN SUBDIV. 40 X 25 CEN PT. 0000.00A COM USE CODE 400	210	80	290							
01-10-00 TRNSF FROM 23-181-1100.000	WAGNER, GARY L & B. SHANE										
CHATTERTON, STEVE AND JESSE W. LACEY P.O. BOX 580 CHESAPEAKE, OH 45619 OR 42 PG 712 PARCEL-ID 23-181-1200.000	-00-00 1 ROSSLYN SUBDIV. S 40 X 100 0000.00A COM USE CODE 400	840	00	840							
01-10-00 TRNSF FROM 23-181-1200.000	WAGNER, GARY L & B. SHANE										
WAGNER, GARY L & B. SHANE 5033 A ST. RT. 10 BARBOURSVILLE, WV 25504 PARCEL-ID 23-181-1200.000	-00-00 1 ROSSLYN SUBDIV. S 40 X 100 0000.00A COM USE CODE 400	00	00	00							
01-10-00 TRNSF TO 23-181-1200.000	CHATTERTON, STEVE AND JESSE W.										
WAGNER, GARY L & B. SHANE 5033 A ST. RT. 10 BARBOURSVILLE, WV 25504 PARCEL-ID 23-181-1300.000	-00-00 1 ROSSLYN SUBDIV. N PT. 25 X 40 0000.00A COM USE CODE 400	00	00	00							
01-10-00 TRNSF TO 23-181-1300.000	CHATTERTON, STEVE AND JESSE W.										
CHATTERTON, STEVE AND JESSE W. LACEY P.O. BOX 580 CHESAPEAKE, OH 45619 OR 42 PG 712	-00-00 1 ROSSLYN SUBDIV. N PT. 25 X 40 0000.00A COM USE CODE 400	210	00	210							

TAX RATE 0.6  
A/R RED FACTOR 07.3219  
OTH RED FACTOR 07.1837

LAWRENCE  
TAX DISTRICT

GENERAL TAX LIST AND DUPLICATE OF REAL AND PUBLIC UTILITY PROPERTY  
COUNTY REAL ESTATE TAXES AND SPECIAL ASSESSMENTS  
23-UNION TWP-CHESAPEAKE S.D.

12/29/00

TAX YEAR 2000  
INTEREST RATE  
PAGE NO 4677

OWNER'S NAME MAILING ADDRESS	DESCRIPTION			TAXES CHARGED	DECEMBER TAXES	PENALTY	JUNE TAXES	PENALTY	TOTAL DELINQUENT	C. D. DATE	MEMO
	LAND	IMPROVEMENTS	TOTAL VALUE								
PARCEL-ID 23-181-1300.000											
01-10-00 TRNSF FROM 23-181-1300.000	WAGNER, GARY L & B. SHANE										
CHATTERTON, STEVE AND JESSE W. LACEY P.O. BOX 580 CHESAPEAKE, OH 45619 OR 42 PG 712 PARCEL-ID 23-181-1400.000	-00-00 2 ROSSLYN SUBDIV. 3 0000.00A COM USE CODE 400	2,520	00	2,520							
01-10-00 TRNSF FROM 23-181-1400.000	WAGNER, GARY L & B. SHANE										
WAGNER, GARY L & B. SHANE 5033 A ST. RT. 10 BARBOURSVILLE, WV 25504 PARCEL-ID 23-181-1400.000	-00-00 2 ROSSLYN SUBDIV. 3 0000.00A COM USE CODE 400	00	00	00							
01-10-00 TRNSF TO 23-181-1400.000	CHATTERTON, STEVE AND JESSE W.										
WAGNER, GARY L & B. SHANE 5033 A ST. RT. 10 BARBOURSVILLE, WV 25504 PARCEL-ID 23-181-1500.000	-00-00 4 ROSSLYN SUBDIV. S PT. 40 X 100 0000.00A COM USE CODE 400	00	00	00							
01-10-00 TRNSF TO 23-181-1500.000	CHATTERTON, STEVE AND JESSE W.										
CHATTERTON, STEVE AND JESSE W. LACEY P.O. BOX 580 CHESAPEAKE, OH 45619 OR 42 PG 712 PARCEL-ID 23-181-1500.000	-00-00 4 ROSSLYN SUBDIV. S PT. 40 X 100 0000.00A COM USE CODE 400	840	00	840							
01-10-00 TRNSF FROM 23-181-1500.000	WAGNER, GARY L & B. SHANE										
BRAMMER, DANNY AND SHERRY 91 PVT DR 1277 IRONTON, OH 45638 OR 10 PG 263 PARCEL-ID 23-181-1600.000	-00-00 4 ROSSLYN SUBDIV. N 40 ON ALLEY X 50 0000.00A RES USE CODE 510	00	00	00							
08-02-00 TRNSF TO 23-181-1600.000	CHATTERTON, STEVEN A. & JESSE W.										
CHATTERTON, STEVEN A. & JESSE W. LACEY P.O. BOX 580 CHESAPEAKE, OH 45619 OR 10 PG 263 PARCEL-ID 23-181-1600.000	-00-00 4 ROSSLYN SUBDIV. N 40 ON ALLEY X 50 0000.00A RES USE CODE 510	1,180	4,140	5,320							
08-02-00 TRNSF FROM 23-181-1600.000	BRAMMER, DANNY AND SHERRY										
BRAMMER, OLIVE 11065 COUNTY RD. 1	-00-00 5 ROSSLYN SUBDIV. 0000.00A RES USE CODE 510										

23-181-1700

1/26/01  
Meredith Brammer, Clara Lee Hilgenberg & Danny Brammer -  
10623 Co. Rd 1 Ches. Oh. O 3/26/01  
Wade T. & Mary Ruth Maddox -  
Jr.



TAX RATE 07.3219  
A/R RED FACTOR 07.1837  
OTH RED FACTOR 07.1837

LAWRENCE  
TAX DISTRICT

GENERAL TAX LIST AND DUPLICATE OF REAL AND PUBLIC UTILITY PROPERTY  
COUNTY REAL ESTATE TAXES AND SPECIAL ASSESSMENTS  
23-UNION TWP-CHESAPEAKE S.D.

12/29/00

TAX YEAR 2000  
INTEREST RATE  
PAGE NO 4678

OWNER'S NAME MAILING ADDRESS	DESCRIPTION			TAXES CHARGED	DECEMBER TAXES	PENALTY	JUNE TAXES	PENALTY	TOTAL DELINQUENT	C. D. DATE	MEMO
	LAND	IMPROVEMENTS	TOTAL VALUE								
CHESAPEAKE, OHIO 45619 VOL 182 PG 231 PARCEL-ID 23-181-1700.000	2,100	7,530	9,630								
		HOMESITE VALUE LISTED BELOW									
	2,100	7,530	9,630								
WEST, KITTY 11059 CO. RD. 1 CHESAPEAKE, OHIO 45619 VOL 495 PG 584 PARCEL-ID 23-181-1800.000	6 ROSSLYN SUBDIV.	RES USE CODE 510									
	2,100	5,040	7,140								
		HOMESITE VALUE LISTED BELOW									
	2,100	4,910	7,010								
COYER, MARY 11051 CO. RD. 1 CHESAPEAKE, OHIO 45619 PARCEL-ID 23-182-0100.000	7 ROSSLYN SUB DIV S 90 FEET	RES USE CODE 510									
	3,280	5,090	8,370								
		HOMESITE VALUE LISTED BELOW									
	3,280	4,730	8,010								
ELLIS, DENVIL & MAXINE 115 TWP RD 124 CHESAPEAKE, OHIO 45619 OR 27 PG 355 PARCEL-ID 23-182-0100.001	ROSSLYN S.D. N 60' LOT 7 N 60' LOT 8	COM USE CODE 401									
	1,010	1,380	2,390								
BLAZER, JOYCE A. TRUSTEE OF THE JOYCE A. BLAZER TRUST 94 TWP RD 1435 SOUTH POINT, OHIO 45680 VOL 622 PG 671 PARCEL-ID 23-182-0200.000	-00-00 8 ROSSLYN SUBDIV. FRONT 90	RES USE CODE 510									
	0000.00A										
	1,640	8,370	10,010								
JEFFERS, MARGARET LIFE EST. 56 TWP RD 124 CHESAPEAKE, OHIO 45619 VOL 575 PG 288, 291 PARCEL-ID 23-182-0300.000	-00-00 9 ROSSLYN SUBDIV. 10	RES USE CODE 510									
	0000.00A										
	4,200	12,750	16,950								
		HOMESITE VALUE LISTED BELOW									
	4,200	12,560	16,760								
SNYDER, GARNET 70 TWP. RD. 124 CHESAPEAKE, OHIO 45619 PARCEL-ID 23-182-0400.000	-00-00 11 ROSSLYN SUBDIV. 12	RES USE CODE 510									
	0000.00A										
	3,360	11,820	15,180								
		HOMESITE VALUE LISTED BELOW									
	3,360	7,330	10,690								
THOMAS, JOHN K. SR. & MARY J. 95 TWP RD 1361 CHESAPEAKE, OHIO 45619 PARCEL-ID 23-182-0500.000	-00-00 13 ROSSLYN SUBDIV. 0000.00A	RES USE CODE 510									
	2,100	18,760	20,860								
		HOMESITE VALUE LISTED BELOW									
	2,100	11,810	13,910								
THOMAS, JOHN K. SR. & MARY J. 95 TWP RD 1361 CHESAPEAKE, OHIO 45619 VOL 527 PG 548 PARCEL-ID 23-182-0600.000	-00-00 14 ROSSLYN SUBDIV. 0000.00A	RES USE CODE 510									
	2,100	5,050	7,150								

TAX RATE 07.3219  
A/R RED FACTOR 07.1837  
OTH RED FACTOR 07.1837

LAWRENCE  
TAX DISTRICT

GENERAL TAX LIST AND DUPLICATE OF REAL AND PUBLIC UTILITY PROPERTY  
COUNTY REAL ESTATE TAXES AND SPECIAL ASSESSMENTS  
23-UNION TWP-CHESAPEAKE S.D.

12/29/00

TAX YEAR 2000  
INTEREST RATE  
PAGE NO 4679

OWNER'S NAME MAILING ADDRESS	DESCRIPTION			TAXES CHARGED	DECEMBER TAXES	PENALTY	JUNE TAXES	PENALTY	TOTAL DELINQUENT	C. D. DATE	MEMO
	LAND	IMPROVEMENTS	TOTAL VALUE								
BRADEN, ROGER N. PO BOX 312 CHESAPEAKE, OH 45619 VOL 638 PG 729 PARCEL-ID 23-182-0700.000	-00-00 15 ROSSLYN SUBDIV. 0000.00A	RES USE CODE 510									
	2,100	10,540	12,640								
		HOMESITE VALUE LISTED BELOW									
	2,100	10,540	12,640								
QUISENBERRY, RICHARD & ANITA 4 TWP RD 1222 PROCTORVILLE, OHIO 45669 VOL 564 PG 779 PARCEL-ID 23-182-0800.000	-00-00 16 ROSSLYN SUBDIV. 0000.00A	RES USE CODE 545									
	2,100	2,500	4,600								
CHATTERTON, STEVEN AND JESSE L ACY PO BOX 580 CHESAPEAKE, OH 45619 VOL 635 PG 373/375 PARCEL-ID 23-182-0900.000	-00-00 17 ROSSLYN SUBDIV. 0000.00A	COM USE CODE 455									
	2,520	31,830	34,350								
CHATTERTON, STEVEN AND JESSE L ACY PO BOX 580 CHESAPEAKE, OH 45619 VOL 635 PG 373/375 PARCEL-ID 23-182-1000.000	-00-00 18 ROSSLYN SUBDIV. 0000.00A	COM USE CODE 400									
	1,890	00	1,890								
CHATTERTON, STEVEN AND JESSE L ACY PO BOX 580 CHESAPEAKE, OH 45619 VOL 635 PG 373/375 PARCEL-ID 23-182-1100.000	-00-00 19 ROSSLYN SUBDIV. 0000.00A	COM USE CODE 455									
	2,520	12,900	15,420								
COLEGROVE, JOYCE & CHERYL K. C REMEANS 337 CALIFORNIA ST. HUNTINGTON, W.VA. 25704 VOL 501 PG 64 PARCEL-ID 23-182-1200.000	-00-00 20 ROSSLYN SUBDIV. 0000.00A	RES USE CODE 510									
	2,100	6,180	8,280								
ELLIS, DENVIL C. & MAXINE 115 TWP RD 124 CHESAPEAKE, OHIO 45619 VOL 368 PG 423 PARCEL-ID 23-182-1400.000	-00-00 21 ROSSLYN SUBDIV. NO.2	RES USE CODE 545									
	0000.00A										
	2,140	250	2,390								
ELLIS, DENVIL C. & MAXINE 115 TWP RD 124 CHESAPEAKE, OHIO 45619 VOL 368 PG 423 PARCEL-ID 23-182-1500.000	-00-00 22 ROSSLYN SUBDIV. NO.2	RES USE CODE 510									
	0000.00A										
	2,140	18,630	20,770								
ELLIS, DENVIL C. & MAXINE 115 TWP RD 124 CHESAPEAKE, OHIO 45619 VOL 368 PG 423 PARCEL-ID 23-182-1600.000	-00-00 23 ROSSLYN SUBDIV. NO.2	RES USE CODE 510									
	0000.00A										
	2,140	3,340	5,480								







TAX YEAR 2000  
INTEREST RATE  
PAGE NO 4682

[illegible]

TAX YEAR 2000  
INTEREST RATE 4683  
PAGE NO

[illegible]



[illegible][illegible]







TAX RATE 07.3219  
A/R RED FACTOR 07.1837  
OTH RED FACTOR 07.1837

LAWRENCE  
TAX DISTRICT

GENERAL TAX LIST AND DUPLICATE OF REAL AND PUBLIC UTILITY PROPERTY  
COUNTY REAL ESTATE TAXES AND SPECIAL ASSESSMENTS  
23-UNION TWP-CHE SAPEAKE S.D.

12/29/00  
TAX YEAR 2000  
INTEREST RATE  
PAGE NO 4688

OWNER'S NAME MAILING ADDRESS	DESCRIPTION			TAXES CHARGED	DECEMBER TAXES	PENALTY	JUNE TAXES	PENALTY	TOTAL DELINQUENT	C. D. DATE	MEMO
	LAND	IMPROVEMENTS	TOTAL VALUE								
HUFF, DONALD LEE, DAVID A. & D ARRELL O. C/O RICHARD P. ESTEP 95 PRV DR 1003 CHESAPEAKE, OHIO 45619 PARCEL-ID 23-185-1500.000	-00-00 32 POWHATAN HENSON ESTATE 0000.00A RES USE CODE 510	2,860 14,710 HOMESITE VALUE LISTED BELOW 2,860 8,940	17,570 11,800								
THOMPSON, JOSEPH P. 1898 CO RD 59 CHESAPEAKE, OHIO 45619 OR 16 PG 477 PARCEL-ID 23-185-1600.000	-00-00 33 POWHATAN HENSON ESTATE 0000.00A RES USE CODE 510	2,860 9,060	11,920								
SPEARS, JULIA A. AND DELORIS C HOITZ 78 TWP. RD. 1043 CHESAPEAKE, OHIO 45619 OR 75 PG 217 PARCEL-ID 23-185-1700.000	-00-00 34 POWHATAN HENSON ESTATE 0000.00A RES USE CODE 500	2,860 00	2,860								
10-27-00 TRNSF FROM 23-185-1700.000	NOBLE, BLANCHE M.										
NOBLE, BLANCHE M. 78 TWP. RD. 1043 CHESAPEAKE, OHIO 45619 PARCEL-ID 23-185-1700.000	-00-00 34 POWHATAN HENSON ESTATE 0000.00A RES USE CODE 500	00 00	00								
10-27-00 TRNSF TO 23-185-1700.000	SPEARS, JULIA A. AND DELO										
SPEARS, JULIA A. AND DELORIS C HOITZ 78 TWP. RD. 1043 CHESAPEAKE, OHIO 45619 OR 75 PG 217 PARCEL-ID 23-185-1800.000	-00-00 35 POWHATAN HENSON ESTATE 0000.00A RES USE CODE 510	2,860 7,710 HOMESITE VALUE LISTED BELOW 2,860 7,640	10,570 10,500								
10-27-00 TRNSF FROM 23-185-1800.000	NOBLE, BLANCHE M.										
NOBLE, BLANCHE M. 78 TWP. RD. 1043 CHESAPEAKE, OHIO 45619 PARCEL-ID 23-185-1800.000	-00-00 35 POWHATAN HENSON ESTATE 0000.00A RES USE CODE 510	00 00	00								
10-27-00 TRNSF TO 23-185-1800.000	SPEARS, JULIA A. AND DELO										
LAFON, THELMA ET AL C/O HOPE BONE 86 TOWNSHIP RD. 1043 CHESAPEAKE, OHIO 45619 VOL 407 PG 586 PARCEL-ID 23-186-0100.000	-00-00 36 POWHATAN HENSON ESTATE 0000.00A RES USE CODE 510	00 00	00								
04-27-00 TRNSF TO 23-186-0100.000	LAFON, THELMA ET AL										
LAFON, THELMA ET AL	-00-00 36 POWHATAN HENSON										

TAX RATE 07.3219  
A/R RED FACTOR 07.1837  
OTH RED FACTOR 07.1837

LAWRENCE  
TAX DISTRICT

GENERAL TAX LIST AND DUPLICATE OF REAL AND PUBLIC UTILITY PROPERTY  
COUNTY REAL ESTATE TAXES AND SPECIAL ASSESSMENTS  
23-UNION TWP-CHE SAPEAKE S.D.

12/29/00  
TAX YEAR 2000  
INTEREST RATE  
PAGE NO 4689

OWNER'S NAME MAILING ADDRESS	DESCRIPTION			TAXES CHARGED	DECEMBER TAXES	PENALTY	JUNE TAXES	PENALTY	TOTAL DELINQUENT	C. D. DATE	MEMO
	LAND	IMPROVEMENTS	TOTAL VALUE								
21234 ST RT 243 PROCTORVILLE, OH 45669 OR 53 PG 816 PARCEL-ID 23-186-0100.000	ESTATE 0000.00A RES USE CODE 510	2,000 2,610 HOMESITE VALUE LISTED BELOW 2,000 2,610	4,610 4,610								
04-27-00 TRNSF FROM 23-186-0100.000	LAFON, THELMA ET AL										
HENSON, EMERSON RALPH 94 TOWNSHIP RD. 1043 CHESAPEAKE, OHIO 45619-000 VOL 631 PG 705 PARCEL-ID 23-186-0200.000	-00-00 37 POWHATAN HENSON ESTATE 0000.00A RES USE CODE 510	2,000 8,570 HOMESITE VALUE LISTED BELOW 2,000 8,570	10,570 10,570								
CHES. PENTECOSTAL CHURCH, INC. P.O. BOX 187 CHESAPEAKE, OHIO VOL 450 PG 705 PARCEL-ID 23-186-0300.000	-00-00 38 POWHATAN HENSON ESTATE 0000.00A EXM USE CODE 685	3,120 00	3,120								
CHESAPEAKE PENECCOSTAL CHURCH CHESAPEAKE, OHIO VOL 240 PG 79 PARCEL-ID 23-186-0400.000	-00-00 39 POWHATAN HENSON ESTATE N PT. 42.6 X 109.54 0000.00A EXM USE CODE 685	2,030 00	2,030								
CHESAPEAKE PENECCOSTAL CHURCH CHESAPEAKE, OHIO VOL 240 PG 79 PARCEL-ID 23-186-0500.000	-00-00 40 POWHATAN HENSON ESTATE N PT. 43.6 X 109.54 0000.00A EXM USE CODE 685	2,030 149,740	151,770								
CHESAPEAKE PENECCOSTAL CHURCH CHESAPEAKE, OHIO VOL 240 PG 79 PARCEL-ID 23-186-0600.000	-00-00 41 POWHATAN HENSON ESTATE N PT. 44.33 X 109.54 0000.00A EXM USE CODE 685	2,030 00	2,030								
KIMBALL, RALPH W. AND SHELBY J. P.O. BOX 205 MARTHA ST. CHESAPEAKE, OHIO 45619 VOL 441 PG 160 PARCEL-ID 23-186-0700.000	S PT LOTS 39,40,41 POWHATAN HE NSON EST 60X 129.70 RES USE CODE 510	00 00	00								
04-07-00 TRNSF TO 23-186-0700.000	MILLER, MARK D. & DEYANIR										
MILLER, MARK D. & DEYANIRA 006 C/O F. A. R. E. TAX SERVICE 17187 NO. LAUREL PK. DR. SUITE 437 LIVONIA, MI 48152 OR 51 PG 370	S PT LOTS 39,40,41 POWHATAN HE NSON EST 60X 129.70 RES USE CODE 510	3,450 14,260 HOMESITE VALUE LISTED BELOW 3,450 14,040	17,710 17,490								











TAX RATE 07.3219  
A/R RED FACTOR 07.1837  
OTH RED FACTOR 07.1837

LAWRENCE  
TAX DISTRICT

GENERAL TAX LIST AND DUPLICATE OF REAL AND PUBLIC UTILITY PROPERTY  
COUNTY REAL ESTATE TAXES AND SPECIAL ASSESSMENTS  
23-UNION TWP-CHESAPEAKE S.D.

12/29/00

TAX YEAR 2000  
INTEREST RATE  
PAGE NO 4694

OWNER'S NAME MAILING ADDRESS	DESCRIPTION			TAXES CHARGED	DECEMBER TAXES	PENALTY	JUNE TAXES	PENALTY	TOTAL DELINQUENT	C. D. DATE	MEMO
	LAND	IMPROVEMENTS	TOTAL VALUE								
CHESAPEAKE, OHIO 45619 VOL 498 PG 105 PARCEL-ID 23-187-1300.000	800	00	800								
STATE OF OHIO C/O ODOT (ATTN: ACQ. DEPT.) P.O. BOX 272 ROOM 214 LEBANON, OHIO 45036-0000 VOL 464 PG 499 PARCEL-ID 23-187-1301.000	-00-00 59 POWHATAN HENSON ES TLESS 4 W SIDE S PT & 62.27' & 0000.00A EXM USE CODE 610	110	00	110							
STATE OF OHIO P.O. BOX 272 LEBANON, OHIO 45036-0000 VOL 462 PG 134 PARCEL-ID 23-187-1400.000	-00-00 59 POWHATAN HENSON ES TCT 16' STRIP ALONG S R/W LIN & 0000.00A EXM USE CODE 610	110	00	110							
LEFFINGWELL, PAUL & CAROL P.O. BOX 302 CHESAPEAKE, OHIO 45619-0000 VOL 354 PG 82 PARCEL-ID 23-187-1500.000	-00-00 59 POWHATAN HENSON ESTATE SW PT 61 ON POWHATA 0000.11A RES USE CODE 510	2,730	11,330	14,060							
	HOMESITE VALUE LISTED BELOW	2,730	11,330	14,060							
STATE OF OHIO C/O ODOT (ATTN: ACQ. DEPT.) P.O. BOX 272 ROOM 214 LEBANON, OH. 45036 00272-0000 VOL 456 PG 82 PARCEL-ID 23-187-1600.000	-00-00 59 POWHATAN HENSON ES TPT LANE X 0000.06A EXM USE CODE 610	110	00	110							
OHIO, STATE OF VOL 456 PG 84 PARCEL-ID 23-187-1601.000	-00-00 POWHATAN HENSON EST LOT 59 0000.07A EXM USE CODE 610	110	00	110							
WOOD, THOMAS R. & PAMELA K. P. O. BOX 757 CHESAPEAKE, OHIO 45619-0008 VOL 472 PG 304 PARCEL-ID 23-187-1700.000	-00-00 59 POWHATAN HENSON ESTATE PT SE COR 110 ON ST X 0000.00A RES USE CODE 510	4,920	15,850	20,770							
	HOMESITE VALUE LISTED BELOW	4,920	15,850	20,770							
STATE OF OHIO C/O ODOT P.O. BOX 72 LEBANON, OHIO 45036 VOL 487 PG 549 PARCEL-ID 23-187-1800.000	-00-00 59 POWHATTEN HENSON ESTATE ST HY EASE PARCNO 142 L 0000.37A EXM USE CODE 610	110	00	110							
BRICKER, JANET L. 1116 ROCKWOOD AVE. CHESAPEAKE, OHIO 45619 PARCEL-ID 23-188-0100.000	-00-00 1,2 TOWN OF EAST ROCKWOOD 0000.00A RES USE CODE 500	2,150	00	2,150							

TAX RATE 07.3219  
A/R RED FACTOR 07.1837  
OTH RED FACTOR 07.1837

LAWRENCE  
TAX DISTRICT

GENERAL TAX LIST AND DUPLICATE OF REAL AND PUBLIC UTILITY PROPERTY  
COUNTY REAL ESTATE TAXES AND SPECIAL ASSESSMENTS  
23-UNION TWP-CHESAPEAKE S.D.

12/29/00

TAX YEAR 2000  
INTEREST RATE  
PAGE NO 4695

OWNER'S NAME MAILING ADDRESS	DESCRIPTION			TAXES CHARGED	DECEMBER TAXES	PENALTY	JUNE TAXES	PENALTY	TOTAL DELINQUENT	C. D. DATE	MEMO
	LAND	IMPROVEMENTS	TOTAL VALUE								
SIBERT, THOMAS & CONNIE 22A WILLOW ST CHESAPEAKE, OHIO 45619-000 OR 38 PG 557 PARCEL-ID 23-188-0200.000	-00-00 3,4,5,6,7,8 TOWN OF EAST ROCKWOOD 16 N SIDE 0000.00A RES USE CODE 545	7,930	4,790	12,720							
BLEVINS, EVELYN P.O. BOX 738 CHESAPEAKE, OHIO 45619 VOL 550 PG 501 PARCEL-ID 23-188-0300.000	-00-00 8 TOWN OF EAST ROCKWOOD 14 ON WILLOW ST X90 S 0000.00A RES USE CODE 500	670	00	670							
BLEVINS, EVELYN 213 WILLOW STREET P.O. BOX 738 CHESAPEAKE, OHIO 45619 VOL 550 PG 501 PARCEL-ID 23-188-0400.000	-00-00 9,10 TOWN OF EAST ROCKWOOD 0000.00A RES USE CODE 510	2,870	8,650	11,520							
	HOMESITE VALUE LISTED BELOW	2,870	8,650	11,390							
FINLEY, MICHAEL & CONNIE S. 163 TOWNSHIP ROAD 1019 SOUTH POINT, OH. 45680-000 VOL 549 PG 287 PARCEL-ID 23-188-0500.000	-00-00 11,12 TOWN OF EAST ROCKWOOD 0000.00A RES USE CODE 530	2,830	22,720	25,550							
	HOMESITE VALUE LISTED BELOW	2,830	22,720	25,550							
11-29-00 442.71											
LEWIS, BRUCE ALLEN & GENA LYNN 219 WILLOW ST CHESAPEAKE, OHIO 45619 OR PG 460 PARCEL-ID 23-188-0600.000	-00-00 13, 14 TOWN OF EAST ROCKWOOD 0000.00A RES USE CODE 510	3,090	6,990	10,080							
CROUCH, TIMOTHY ALAN & ELKINS, ANGELA VIVIAN 209 WILLOW ST. CHESAPEAKE, OHIO 45619 PARCEL-ID 23-188-0700.000	-00-00 15 TOWN OF EAST ROCKWOOD 0000.00A RES USE CODE 510	1,630	9,660	11,290							Timothy Alan Crouch 3-6-01
	HOMESITE VALUE LISTED BELOW	1,630	9,660	11,290							
CROUCH, TIMOTHY A. 209 WILLOW ST. CHESAPEAKE, OHIO 45619 VOL 580 PG 94 PARCEL-ID 23-188-0800.000	-00-00 16 TOWN OF EAST ROCKWOOD 0000.00A RES USE CODE 510	1,660	11,840	13,500							
	HOMESITE VALUE LISTED BELOW	1,660	11,770	13,430							
NICELY, GEORGE W. 1104 ROCKWOOD AVE CHESAPEAKE, OHIO 45619 VOL 608 PG 209 PARCEL-ID 23-188-0900.000	-00-00 17 TOWN OF EAST ROCKWOOD 0000.00A RES USE CODE 510	1,660	2,930	4,590							
	HOMESITE VALUE LISTED BELOW	1,660	2,930	4,590							







[illegible][illegible]



[illegible]

OWNER'S NAME MAILING ADDRESS	O	DESCRIPTION		TAXES CHARGED	DECEMBER TAXES	PENALTY	JUNE TAXES	PENALTY	TOTAL DELINQUENT	C. D. DATE	MEMO
		LAND	IMPROVEMENTS								
		480	00	480							
DISHMAN, KENNETH 537 TWP. RD. 1379 CHESAPEAKE, OHIO 45619-708 PARCEL-ID 23-190-1302.000		-00-00 LOT 25 ONLY N HUNT HT SPLAT A WHOLE 0000.00A RES USE CODE	500								
		450	00	450							
DISHMAN, CECIL B. AND ELIZABETH H M. 517 TWP. RD. 1379 CHESAPEAKE, OHIO 45619-7082 PARCEL-ID 23-190-1303.000		-00-00 LOT 26 NORTH HUNT HTS PLAT A WHOLE 0000.00A RES USE CODE	500								
		460	00	460							
DISHMAN, KENNETH & SHELBA J. 537 TWP. RD. 1379 CHESAPEAKE, OHIO 45619-708 PARCEL-ID 23-190-1304.000		-00-00 LOT 23 N HUNT HTS PLAT A WHOLE 0000.00A RES USE CODE	500								
		260	00	260							
DISHMAN, CECIL B. & ELIZABETH M. 517 TWP. RD. 1379 CHESAPEAKE, OHIO 45619-7082 PARCEL-ID 23-190-1400.000		-00-00 27,28,29,30 N HUNT HEIGHTS PLAT A WHOLE 0000.00A RES USE CODE	500								
		880	00	880							
JEFFERS, MARGARET LIFE EST. 56 TWP RD 124 CHESAPEAKE, OHIO 45619 VOL 575 PG 288, 291 PARCEL-ID 23-190-1500.000		-00-00 31 NORTH HUNTINGTON HEIGHTS PLAT A 0000.00A RES USE CODE	500								
		460	00	460							
DISHMAN, CECIL B. & ELIZABETH M. 517 TWP. RD. 1379 CHESAPEAKE, OHIO 45619-7082 PARCEL-ID 23-190-1600.000		32 NORTH HUNTINGTON HEIGHTS PL AT A WHOLE INTEREST RES USE CODE	500								
		430	00	430							
JEFFERS, MARGARET LIFE EST. 56 TWP RD 124 CHESAPEAKE, OHIO 45619 VOL 575 PG 288, 291 PARCEL-ID 23-190-1800.000		-00-00 33 NORTH HUNTINGTON HEIGHTS PLAT A 0000.00A RES USE CODE	500								
		430	00	430							
DISHMAN, CECIL B. & ELIZABETH M. 517 TWP. RD. 1379 CHESAPEAKE, OHIO 45619-7082 PARCEL-ID 23-191-0100.000		34 NORTH HUNTINGTON HEIGHTS PL AT A (WHOLE INTEREST) RES USE CODE	500								
		420	00	420							
TORRENCE ENERGY SYSTEMS, INC. 076 C/O ANDERSON LAYMAN COMPANY		35, 36 UND 1/2 INT NORTH HUNTI NGTON HEIGHTS PLAT A RES USE CODE	500								



TAX RATE 6  
A/R RED FACTOR 07.3219  
OTH RED FACTOR 07.1837

LAWRENCE  
TAX DISTRICT

GENERAL TAX LIST AND DUPLICATE OF REAL AND PUBLIC UTILITY PROPERTY  
COUNTY REAL ESTATE TAXES AND SPECIAL ASSESSMENTS  
23-UNION TWP-CHESAPEAKE S.D.

12/29/00

TAX YEAR 2000  
INTEREST RATE  
PAGE NO 4702

OWNER'S NAME MAILING ADDRESS	DESCRIPTION			TAXES CHARGED	DECEMBER TAXES	PENALTY	JUNE TAXES	PENALTY	TOTAL DELINQUENT	C. D. DATE	MEMO
	LAND	IMPROVEMENTS	TOTAL VALUE								
INVESTMENT COMM. REAL EST BOX 4053 NEWARK, OHIO 43055 VOL 509 PG 579 PARCEL-ID 23-191-0300.000	40	00	40								
RILEY, MILDRED C. SEE FRENCH FILE VOL 509 PG 579 PARCEL-ID 23-191-0305.000	30	00	30								
RILEY, MILDRED C. SEE FRENCH FILE V 509 PG 379 PARCEL-ID 23-191-0306.000	40	00	40								
FRENCH, PHILLIP T. & LUCILLE 552 MARGARET DR. CHESAPEAKE, VA. 23322 VOL 550 PG 736 PARCEL-ID 23-191-0400.000	40	00	40								
HENSON, OAKLEY M 309 BEN ST. CHESAPEAKE, OHIO 45619-000 VOL 533 PG 667 PARCEL-ID 23-191-0500.000	430	00	430								
HENSON, OAKLEY 309 BEN ST. CHESAPEAKE, OHIO 45619-000 VOL 533 PG 667 PARCEL-ID 23-191-0600.000	420	00	420								
HENSON, OAKLEY 309 BEN ST. CHESAPEAKE, OHIO 45619-000 VOL 533 PG 667 PARCEL-ID 23-191-0700.000	430	00	430								
HENSON, OAKLEY M 309 BEN ST. CHESAPEAKE, OHIO 45619-000 VOL 533 PG 667 PARCEL-ID 23-191-0800.000	360	00	360								
TORRENCE ENERGY STEMS, INC. 076 C/O ANDERSON LAYMAN COMPANY INVESTMENT COMM. REAL EST BOX 4053 NEWARK, OHIO 43055 VOL 509 PG 579	40	00	40								

TAX RATE 6  
A/R RED FACTOR 07.3219  
OTH RED FACTOR 07.1837

LAWRENCE  
TAX DISTRICT

GENERAL TAX LIST AND DUPLICATE OF REAL AND PUBLIC UTILITY PROPERTY  
COUNTY REAL ESTATE TAXES AND SPECIAL ASSESSMENTS  
23-UNION TWP-CHESAPEAKE S.D.

12/29/00

TAX YEAR 2000  
INTEREST RATE  
PAGE NO 4703

OWNER'S NAME MAILING ADDRESS	DESCRIPTION			TAXES CHARGED	DECEMBER TAXES	PENALTY	JUNE TAXES	PENALTY	TOTAL DELINQUENT	C. D. DATE	MEMO
	LAND	IMPROVEMENTS	TOTAL VALUE								
PARCEL-ID 23-191-0900.000											
FRENCH, PHILLIP T. & LUCILLE 552 MARGARET DR. CHESAPEAKE, VA. 23322 VOL 550 PG 736 PARCEL-ID 23-191-1000.000	30	00	30								
RILEY, MILDRED C. SEE FRENCH FILE V 509 PG 579 PARCEL-ID 23-191-1005.000	40	00	40								
BAILEY, FRED M. C/O COMMERCE BANK TRUST DEPARTMENT P.O. BOX 548 HUNTINGTON, W. VA. 25710 VOL 175 PG 364 PARCEL-ID 23-191-1100.000	480	00	480								
TORRENCE ENERGY SYSTEMS, INC. 076 C/O ANDERSON LAYMAN COMPANY INVESTMENT COMM. REAL EST BOX 4053 NEWARK, OHIO 43055 VOL 509 PG 581 PARCEL-ID 23-191-1200.000	40	00	40								
RILEY, MILDRED C. VOL 509 PG 5579 PARCEL-ID 23-191-1205.000	40	00	40								
FRENCH, PHILLIP T. & LUCILLE 552 MARGARET DR. CHESAPEAKE, VA. 23322 VOL 550 PG 736 PARCEL-ID 23-191-1300.000	40	00	40								
FRENCH, PHILLIP T. & LUCILLE 552 MARGARET DR. CHESAPEAKE, VA. 23322 VOL 550 PG 736 PARCEL-ID 23-191-1400.000	40	00	40								
TORRENCE ENERGY SYSTEMS, INC. 076 C/O ANDERSON LAYMAN COMPANY INVESTMENT COMM. REAL EST BOX 4053 NEWARK, OHIO 43055 PARCEL-ID 23-191-1505.000	40	00	40								



TAX RATE 0.0006  
A/R RED FACTOR 07.3219  
OTH RED FACTOR 07.1837

LAWRENCE  
TAX DISTRICT

GENERAL TAX LIST AND DUPLICATE OF REAL AND PUBLIC UTILITY PROPERTY  
COUNTY REAL ESTATE TAXES AND SPECIAL ASSESSMENTS  
23-UNION TWP-CHESAPEAKE S.D.

12/29/00

TAX YEAR 2000  
INTEREST RATE  
PAGE NO 4704

OWNER'S NAME MAILING ADDRESS	DESCRIPTION			TAXES CHARGED	DECEMBER TAXES	PENALTY	JUNE TAXES	PENALTY	TOTAL DELINQUENT	C. D. DATE	MEMO
	LAND	IMPROVEMENTS	TOTAL VALUE								
TORRENCE ENERGY SYSTEMS, INC. 076 C/O ANDERSON LAYMAN COMPANY INVESTMENT COMM. REAL EST BOX 4053 NEWARK, OHIO 43055 PARCEL-ID 23-191-1600.000	-00-00	52 NORTH HUNTINGTON HEIGHTS PLAT A WHOLE 0000.00A RES USE CODE	500 110 00 110								
TORRENCE ENERGY SYSTEMS, INC. 076 C/O ANDERSON LAYMAN COMPANY INVESTMENT COMM. REAL EST BOX 4053 NEWARK, OHIO 43055 VOL 509 PG 579 PARCEL-ID 23-191-1700.000	53 UND 1/2 INT NORTH HUNTINGTO N HEIGHTS PLAT A	RES USE CODE	500 40 00 40								
FRENCH, PHILLIP T. & LUCILLE 552 MARGARET DR CHESAPEAKE, VA 23322 VOL 550 PG 736 PARCEL-ID 23-191-1805.000	53 UND 1/2 INT NORTH HUNTINGTO N HEIGHTS PLAT A	RES USE CODE	500 40 00 40								
JEFFERS, MARGARET LIFE EST. 56 TWP RD 124 CHESAPEAKE, OHIO 45619 VOL 575 PG 288, 291 PARCEL-ID 23-192-0100.000	-00-00	54 NORTH HUNTINGTON HEIGHTS PLAT A 0000.00A RES USE CODE	500 470 00 470								
BAILEY, FRED M. C/O COMMERCE BANK TRUST DEPARTMENT P.O. BOX 548 HUNTINGTON, W. VA. 25710 VOL 175 PG 363 PARCEL-ID 23-192-0200.000	-00-00	55 NORTH HUNTINGTON HEIGHTS PLAT A 0000.00A RES USE CODE	500 450 00 450								
TORRENCE ENERGY SYSTEMS, INC. 076 C/O ANDERSON LAYMAN COMPANY INVESTMENT COMM. REAL EST BOX 4053 NEWARK, OHIO 43055 PARCEL-ID 23-192-0300.000	-00-00	56 NORTH HUNTINGTON HEIGHTS PLAT A 0000.00A RES USE CODE	500 450 00 450								
BAILEY, FRED M. C/O COMMERCE BANK TRUST DEPARTMENT P.O. BOX 548 HUNTINGTON, W. VA. 25710 VOL 175 PG 363 PARCEL-ID 23-192-0400.000	-00-00	57 NORTH HUNTINGTON HEIGHTS PLAT A 0000.00A RES USE CODE	500 110 00 110								
TORRENCE ENERGY SYSTEMS, INC. 076 C/O ANDERSON LAYMAN COMPANY INVESTMENT COMM. REAL EST BOX 4053 NEWARK, OHIO 43055 PARCEL-ID 23-192-0500.000	-00-00	58 NORTH HUNTINGTON HEIGHTS PLAT A 0000.00A RES USE CODE	500 450 00 450								

TAX RATE 0.0006  
A/R RED FACTOR 07.3219  
OTH RED FACTOR 07.1837

LAWRENCE  
TAX DISTRICT

GENERAL TAX LIST AND DUPLICATE OF REAL AND PUBLIC UTILITY PROPERTY  
COUNTY REAL ESTATE TAXES AND SPECIAL ASSESSMENTS  
23-UNION TWP-CHESAPEAKE S.D.

12/29/00

TAX YEAR 2000  
INTEREST RATE  
PAGE NO 4705

OWNER'S NAME MAILING ADDRESS	DESCRIPTION			TAXES CHARGED	DECEMBER TAXES	PENALTY	JUNE TAXES	PENALTY	TOTAL DELINQUENT	C. D. DATE	MEMO
	LAND	IMPROVEMENTS	TOTAL VALUE								
OSBORNE, JACK MARTIN & DEBORAH R. 2312 SO. 7TH ST. IRONTON, OH. 45638 VOL 462 PG 482 PARCEL-ID 23-192-0600.000	-00-00	59 NORTH HUNTINGTON HEIGHTS PLAT A 0000.00A RES USE CODE	500 450 00 450								
OSBORNE, JACK MARTIN & DEBORAH R. 2312 SO. 7TH ST. IRONTON, OH. 45638 VOL 462 PG 482 PARCEL-ID 23-192-0700.000	-00-00	60 NORTH HUNTINGTON HEIGHTS PLAT A 0000.00A RES USE CODE	500 450 00 450								
OSBORNE, JACK MARTIN & DEBORAH R. 2312 SO. 7TH ST. IRONTON, OH. 45638 VOL 462 PG 482 PARCEL-ID 23-192-0800.000	-00-00	61 NORTH HUNTINGTON HEIGHTS PLAT A 0000.00A RES USE CODE	500 450 00 450								
OSBORNE, JACK MARTIN & DEBORAH R. 2312 SO. 7TH ST. IRONTON, OH. 45638 VOL 462 PG 482 PARCEL-ID 23-192-0900.000	-00-00	62 NORTH HUNTINGTON HEIGHTS PLAT A 0000.00A RES USE CODE	500 450 00 450								
OSBORNE, JACK MARTIN & DEBORAH R. 2312 SO. 7TH ST. IRONTON, OH. 45638 VOL 462 PG 482 PARCEL-ID 23-192-1000.000	-00-00	63 NORTH HUNTINGTON HEIGHTS PLAT A 0000.00A RES USE CODE	500 450 00 450								
OSBORNE, JACK MARTIN & DEBORAH R. 2312 SO. 7TH ST. IRONTON, OH. 45638 VOL 462 PG 482 PARCEL-ID 23-192-1100.000	-00-00	64 NORTH HUNTINGTON HEIGHTS PLAT A 0000.00A RES USE CODE	500 450 00 450								
FULLER, DORRIE 432 1/2 7TH AVE HUNTINGTON, W.VA. 25701 OR 58 PG 372 PARCEL-ID 23-192-1200.000	-00-00	65 NORTH HUNTINGTON HEIGHTS PLAT A 0000.00A RES USE CODE	500 00 00 00								
06-05-00 TRNSF FROM 23-192-1200.000 ORRIE 09-01-00 TRNSF TO 23-192-1200.000	FULLER, WILLIE S. JR. & D FULLER, JOHN										
FULLER, JOHN 413 14TH ST E HUNTINGTON, W.VA. 25701 OR 68 PG 315 PARCEL-ID 23-192-1200.000	-00-00	65 NORTH HUNTINGTON HEIGHTS PLAT A 0000.00A RES USE CODE	500 00 00 00								
09-01-00 TRNSF FROM 23-192-1200.000 09-20-00 TRNSF TO 23-192-1200.000	FULLER, DORRIE SCARBERRY, DANNY										



TAX RATE 6  
A/R RED FACTOR 07.3219  
OTH RED FACTOR 07.1837

LAWRENCE  
TAX DISTRICT

GENERAL TAX LIST AND DUPLICATE OF REAL AND PUBLIC UTILITY PROPERTY  
COUNTY REAL ESTATE TAXES AND SPECIAL ASSESSMENTS  
23-UNION TWP-CHESAPEAKE S.D.

12/29/00

TAX YEAR 2000  
INTEREST RATE  
PAGE NO 4706

OWNER'S NAME MAILING ADDRESS	DESCRIPTION			TAXES CHARGED	DECEMBER TAXES	PENALTY	JUNE TAXES	PENALTY	TOTAL DELINQUENT	C. D. DATE	MEMO
	LAND	IMPROVEMENTS	TOTAL VALUE								
SCARBERRY, DANNY 1180 CO RD 118 CHESAPEAKE, OHIO 45619 OR 70 PG 647 PARCEL-ID 23-192-1200.000		-00-00 65 NORTH HUNTINGTON HEIGHTS PLAT A 0000.00A RES USE CODE 500	130 00 130								
09-20-00 TRNSF FROM 23-192-1200.000		FULLER, JOHN									
FULLER, WILLIE S. JR. & DORRIE 432 1/2 7TH AVE HUNTINGTON, W.VA. 25701 VOL 613 PG 357 PARCEL-ID 23-192-1200.000		-00-00 65 NORTH HUNTINGTON HEIGHTS PLAT A 0000.00A RES USE CODE 500	00 00 00								
06-05-00 TRNSF TO 23-192-1200.000		FULLER, DORRIE									
FULLER, JOHN 413 14TH ST E HUNTINGTON, W.VA. 25701 OR 68 PG 315 PARCEL-ID 23-192-1300.000		-00-00 66 NORTH HUNTINGTON HEIGHTS PLAT A 0000.00A RES USE CODE 500	00 00 00								
09-01-00 TRNSF FROM 23-192-1300.000		FULLER, DORRIE									
09-20-00 TRNSF TO 23-192-1300.000		SCARBERRY, DANNY									
FULLER, WILLIAM S. JR. & DORRIE 432 1/2 SO 7TH AVE HUNTINGTON, W.VA. 25701 VOL 613 PG 515 PARCEL-ID 23-192-1300.000		-00-00 66 NORTH HUNTINGTON HEIGHTS PLAT A 0000.00A RES USE CODE 500	00 00 00								
06-05-00 TRNSF TO 23-192-1300.000		FULLER, DORRIE									
FULLER, DORRIE 432 1/2 SO 7TH AVE HUNTINGTON, W.VA. 25701 OR 58 PG 372 PARCEL-ID 23-192-1300.000		-00-00 66 NORTH HUNTINGTON HEIGHTS PLAT A 0000.00A RES USE CODE 500	00 00 00								
06-05-00 TRNSF FROM 23-192-1300.000		FULLER, WILLIAM S. JR. & DORRIE									
09-01-00 TRNSF TO 23-192-1300.000		FULLER, JOHN									
SCARBERRY, DANNY 1180 CO RD 118 CHESAPEAKE, OHIO 45619 OR 70 PG 647 PARCEL-ID 23-192-1300.000		-00-00 66 NORTH HUNTINGTON HEIGHTS PLAT A 0000.00A RES USE CODE 500	120 00 120								
09-20-00 TRNSF FROM 23-192-1300.000		FULLER, JOHN									
FULLER, JOHN 413 14TH ST E HUNTINGTON, W.VA. 25701		-00-00 67 NORTH HUNTINGTON HEIGHTS PLAT A 0000.00A RES USE CODE 500									

TAX RATE 6  
A/R RED FACTOR 07.3219  
OTH RED FACTOR 07.1837

LAWRENCE  
TAX DISTRICT

GENERAL TAX LIST AND DUPLICATE OF REAL AND PUBLIC UTILITY PROPERTY  
COUNTY REAL ESTATE TAXES AND SPECIAL ASSESSMENTS  
23-UNION TWP-CHESAPEAKE S.D.

12/29/00

TAX YEAR 2000  
INTEREST RATE  
PAGE NO 4707

OWNER'S NAME MAILING ADDRESS	DESCRIPTION			TAXES CHARGED	DECEMBER TAXES	PENALTY	JUNE TAXES	PENALTY	TOTAL DELINQUENT	C. D. DATE	MEMO
	LAND	IMPROVEMENTS	TOTAL VALUE								
OR 68 PG 315 PARCEL-ID 23-192-1400.000		00 00 00	00								
09-01-00 TRNSF FROM 23-192-1400.000		FULLER, DORRIE									
09-20-00 TRNSF TO 23-192-1400.000		SCARBERRY, DANNY									
FULLER, DORRIE 432 1/2 7TH AVE HUNTINGTON, W.VA. 25701 OR 58 PG 372 PARCEL-ID 23-192-1400.000		-00-00 67 NORTH HUNTINGTON HEIGHTS PLAT A 0000.00A RES USE CODE 500	00 00 00								
06-05-00 TRNSF FROM 23-192-1400.000		FULLER, WILLIE S. JR. & DORRIE									
09-01-00 TRNSF TO 23-192-1400.000		FULLER, JOHN									
FULLER, WILLIE S. JR. & DORRIE 432 1/2 7TH AVE HUNTINGTON, W.VA. 25701 VOL 613 PG 357 PARCEL-ID 23-192-1400.000		-00-00 67 NORTH HUNTINGTON HEIGHTS PLAT A 0000.00A RES USE CODE 500	00 00 00								
06-05-00 TRNSF TO 23-192-1400.000		FULLER, DORRIE									
SCARBERRY, DANNY 1180 CO RD 118 CHESAPEAKE, OHIO 45619 OR 70 PG 647 PARCEL-ID 23-192-1400.000		-00-00 67 NORTH HUNTINGTON HEIGHTS PLAT A 0000.00A RES USE CODE 500	130 00 130								
09-20-00 TRNSF FROM 23-192-1400.000		FULLER, JOHN									
FULLER, DORRIE 432 1/2 7TH AVE HUNTINGTON, W.VA. 25701 OR 58 PG 372 PARCEL-ID 23-192-1500.000		-00-00 68 N. HUNTINGTON HTS. PLAT A WHOLE 0000.00A RES USE CODE 500	00 00 00								
06-05-00 TRNSF FROM 23-192-1500.000		FULLER, WILLIE S. JR. & DORRIE									
09-01-00 TRNSF TO 23-192-1500.000		FULLER, JOHN									
SCARBERRY, DANNY 1180 CO RD 18 CHESAPEAKE, OHIO 45619 OR 70 PG 647 PARCEL-ID 23-192-1500.000		-00-00 68 N. HUNTINGTON HTS. PLAT A WHOLE 0000.00A RES USE CODE 500	110 00 110								
09-20-00 TRNSF FROM 23-192-1500.000		FULLER, JOHN									
FULLER, JOHN 413 14TH ST E HUNTINGTON, W.VA. 25701 OR 68 PG 315 PARCEL-ID 23-192-1500.000		-00-00 68 N. HUNTINGTON HTS. PLAT A WHOLE 0000.00A RES USE CODE 500	00 00 00								



OWNER'S NAME MAILING ADDRESS	DESCRIPTION			TAXES CHARGED	DECEMBER TAXES	PENALTY	JUNE TAXES	PENALTY	TOTAL DELINQUENT	C. D. DATE	MEMO
	LAND	IMPROVEMENTS	TOTAL VALUE								
09-01-00 TRNSF FROM 23-192-1500.000 09-20-00 TRNSF TO 23-192-1500.000	FULLER, DORRIE SCARBERRY, DANNY										
FULLER, WILLIE S. JR. & DORRIE 432 1/2 7TH AVE HUNTINGTON, W.VA. 25701 VOL 613 PG 515 PARCEL-ID 23-192-1500.000	-00-00 68 N. HUNTINGTON HTS. PLAT A WHOLE 0000.00A RES USE CODE 500										
06-05-00 TRNSF TO 23-192-1500.000	FULLER, DORRIE										
SUMMERFELDT, ADELE THORNTON 320 ROCKWOOD AVENUE CHESAPEAKE, OHIO 45619 VOL 628 PG 785 PARCEL-ID 23-192-1700.000	-00-00 69 NORTH HUNTINGTON HEIGHTS PLAT A 0000.00A RES USE CODE 500	240	00	240							
KEYSER, ALAMEDA 1828 WILTSHIRE BLVD. HUNTINGTON, W. VA. 25701-000 VOL 135 PG 63 PARCEL-ID 23-192-1800.000	-00-00 70 NORTH HUNTINGTON HEIGHTS PLAT A 0000.00A RES USE CODE 500	490	00	490							
KAYSER, ALAMEDA 1828 WILTSHIRE BLVD. HUNTINGTON, W. VA. 25701-000 VOL 575 PG 288-291 PARCEL-ID 23-193-0100.000	-00-00 71 NORTH HUNTINGTON HEIGHTS PLAT A 0000.00A RES USE CODE 500	490	00	490							
SKEENS, JOHN A. JR. AND KELLY L. 550 TWP RD 1379 CHESAPEAKE, OHIO 45619 VOL 622 PG 757 PARCEL-ID 23-193-0200.000	-00-00 72 NORTH HUNTINGTON HEIGHTS PLAT A 0000.00A RES USE CODE 500	490	00	490							
SKEENS, JOHN A. JR. AND KELLY L. 550 TWP RD 1379 CHESAPEAKE, OHIO 45619 PARCEL-ID 23-193-0300.000	-00-00 73 NORTH HUNTINGTON HEIGHTS PLAT A WHOLE 0000.00A RES USE CODE 500	360	00	360							
SKEENS, JOHN A. JR. & KELLY L. 022 C/O TRANSAMERICA REAL ESTATE TAX SERVICE 1105 SCHROCK RD SUITE 437 COLUMBUS, OHIO 43229 VOL 588 PG 489 PARCEL-ID 23-193-0500.000	-00-00 74-75 NORTH HUNTINGTON HEIGHTS PLAT A 0000.00A RES USE CODE 510  960 10,240 11,200 HOME SITE VALUE LISTED BELOW 960 10,240 11,200										
SKEENS, JOHN A. JR. AND KELLY L. 550 TWP RD 1379 CHESAPEAKE, OH 45619 VOL 633 PG 182	-00-00 76 NORTH HUNTINGTON HEIGHTS PLAT A 0000.00A RES USE CODE 500	370	00	370							

[illegible]



[illegible][illegible]



[illegible]

TAX RATE	06
A/R RED FACTOR	07.3219
OTH RED FACTOR	07.1837

GENERAL TAX LIST AND DUPLICATE OF REAL AND PUBLIC UTILITY PROPERTY  
COUNTY REAL ESTATE TAXES AND SPECIAL ASSESSMENTS

TAX YEAR 2000  
INTEREST RATE 4713  
PAGE NO

[illegible]



OWNER'S NAME MAILING ADDRESS		DESCRIPTION			TAXES CHARGED	DECEMBER TAXES	PENALTY	JUNE TAXES	PENALTY	TOTAL DELINQUENT	C. D. DATE	MEMO
LAND	IMPROVEMENTS	TOTAL VALUE										
CHESAPEAKE, VA 23322 VOL 550 PG 736 PARCEL-ID 23-195-1205.000		220	00	220								
JONES, MARY HANNAH C/O MCGUIRE REALTY ATTN: ED RAHAL 1001 6TH AVE. HUNTINGTON, WV 25701 PARCEL-ID 23-195-1300.000		-00-00 119 NORTH HUNTINGTON HEIGHTS PLAT A 0000.00A RES USE CODE 500	410	00	410							
FRENCH, PHILLIP T. & LUCILLE 552 MARGARET DR. CHESAPEAKE, VA. 23322 VOL 550 PG 736 PARCEL-ID 23-195-1400.000		120-126 INCL UND 1/2 INT NORTH HUNTINGTON HEIGHTS PLAT A RES USE CODE 500	40	00	40							
TORRENCE ENERGY SYSTEMS, INC. 076 C/O ANDERSON LAYMAN COMPANY INVESTMENT COMM. REAL EST BOX 4053 NEWARK, OHIO 43055 VOL 509 PG 579 PARCEL-ID 23-195-1505.000		120-126 INCL UND 1/2 INT NORTH HUNTINGTON HEIGHTS PLAT A RES USE CODE 500	40	00	40							
SKEENS, JOHN & CHARLETTE 418 TOWNSHIP RD. 1379 CHESAPEAKE, OHIO 45619 VOL 387 PG 599 PARCEL-ID 23-195-1600.000		-00-00 127 NORTH HUNTINGTON HEIGHTS PLAT A 0000.00A RES USE CODE 510	700	9,090	9,790							
		HOMESITE VALUE LISTED BELOW 700 9,090 9,790										
SKEENS, JOHN & CHARLETTE 418 TOWNSHIP RD. 1379 CHESAPEAKE, OHIO 45619 VOL 387 PG 599 PARCEL-ID 23-195-1700.000		-00-00 128 NORTH HUNTINGTON HEIGHTS PLAT A 0000.00A RES USE CODE 500	360	00	360							
SKEENS, JOHN & CHARLETTE 418 TOWNSHIP RD. 1379 CHESAPEAKE, OHIO 45619 VOL 387 PG 599 PARCEL-ID 23-195-1800.000		-00-00 129 NORTH HUNTINGTON HEIGHTS PLAT A 0000.00A RES USE CODE 500	410	00	410							
FRENCH, PHILLIP T. & LUCILLE 552 MARGARET DR. CHESAPEAKE, VA. 23322 VOL 550 PG 736 PARCEL-ID 23-196-0100.000		130-133 INCL UND 1/2 INT NORTH HUNTINGTON HEIGHTS PLAT A RES USE CODE 500	30	00	30							
TORRENCE ENERGY SYSTEMS, INC. 076 C/O ANDERSON LAYMAN COMPANY INVESTMENT COMM. REAL EST BOX 4053 NEWARK, OHIO 43055		130-133 INCL UND 1/2 INT NORTH HUNTINGTON HEIGHTS PLAT A RES USE CODE 500	30	00	30							

[illegible]



[illegible][illegible]



TAX RATE 07.3219  
A/R RED FACTOR 07.1837  
OTH RED FACTOR

LAWRENCE  
TAX DISTRICT

GENERAL TAX LIST AND DUPLICATE OF REAL AND PUBLIC UTILITY PROPERTY  
COUNTY REAL ESTATE TAXES AND SPECIAL ASSESSMENTS  
23-UNION TWP-CHESAPEAKE S.D.

12/29/00

TAX YEAR 2000  
INTEREST RATE  
PAGE NO 4718

OWNER'S NAME MAILING ADDRESS	DESCRIPTION			TAXES CHARGED	DECEMBER TAXES	PENALTY	JUNE TAXES	PENALTY	TOTAL DELINQUENT	C. D. DATE	MEMO
	LAND	IMPROVEMENTS	TOTAL VALUE								
SENECAVILLE, OHIO 43780 PARCEL-ID 23-197-1100.000	0000.00A	RES USE CODE 500									
	450	00	450								
FULLER, PAUL DAVID & BONNIE SU E 256 TWP. RD. 1379 CHESAPEAKE, OHIO 45619-7084 PARCEL-ID 23-197-1200.000	-00-00 161 NORTH HUNTINGTON HEIGHTS PLAT A 0000.00A	RES USE CODE 500									
	450	00	450								
FULLER, PAUL DAVID & BONNIE SU E 256 TWP. RD. 1379 CHESAPEAKE, OHIO 45619-7084 PARCEL-ID 23-197-1300.000	-00-00 162 NORTH HUNTINGTON HEIGHTS PLAT A 0000.00A	RES USE CODE 500									
	450	00	450								
FULLER, PAUL & BONNIE 256 TWP. RD. 1379 CHESAPEAKE, OHIO 45619-708 PARCEL-ID 23-197-1400.000	-00-00 163 NORTH HUNTINGTON HEIGHTS PLAT A 0000.00A	RES USE CODE 500									
	230	00	230								
FULLER, PAUL D. & BONNIE 256 TWP. RD. 1379 CHESAPEAKE, OHIO 45619-708 PARCEL-ID 23-197-1500.000	-00-00 164 NORTH HUNTINGTON HEIGHTS PLAT A 0000.00A	RES USE CODE 510									
	320	15,860	16,180								
	320	15,860	16,180								
FULLER, PAUL & BONNIE 256 TWP. RD. 1379 CHESAPEAKE, OHIO 45619-708 PARCEL-ID 23-197-1600.000	-00-00 165 NORTH HUNTINGTON HEIGHTS PLAT A 0000.00A	RES USE CODE 500									
	140	00	140								
HAMLIN, EDWARD AND VERONICA 284 TWP. RD. 1379 CHESAPEAKE, OHIO 45619 PARCEL-ID 23-197-1700.000	-00-00 167 NORTH HUNTINGTON HEIGHTS PLAT A 0000.00A	RES USE CODE 500									
	140	00	140								
HAMLIN, HERSHELL E. & VERONICA G. 284 TWP. RD. 1379 CHESAPEAKE, OHIO 45619 PARCEL-ID 23-197-1800.000	-00-00 166 NORTH HUNTINGTON HEIGHTS PLAT A 0000.00A	RES USE CODE 545									
	140	2,640	2,780								
HAMLIN, HERSHELL E. 284 TWP. RD. 1379 CHESAPEAKE, OHIO 45619 PARCEL-ID 23-198-0100.000	-00-00 168 NORTH HUNTINGTON HEIGHTS PLAT A 0000.00A	RES USE CODE 500									
	140	00	140								

TAX RATE 07.3219  
A/R RED FACTOR 07.1837  
OTH RED FACTOR

LAWRENCE  
TAX DISTRICT

GENERAL TAX LIST AND DUPLICATE OF REAL AND PUBLIC UTILITY PROPERTY  
COUNTY REAL ESTATE TAXES AND SPECIAL ASSESSMENTS  
23-UNION TWP-CHESAPEAKE S.D.

12/29/00

TAX YEAR 2000  
INTEREST RATE  
PAGE NO 4719

OWNER'S NAME MAILING ADDRESS	DESCRIPTION			TAXES CHARGED	DECEMBER TAXES	PENALTY	JUNE TAXES	PENALTY	TOTAL DELINQUENT	C. D. DATE	MEMO
	LAND	IMPROVEMENTS	TOTAL VALUE								
HAMLIN, RAYMOND LEE C/O EDWARD H. HAMLIN 284 TWP. RD. 1379 CHESAPEAKE, OHIO 45619 PARCEL-ID 23-198-0200.000	-00-00 169 NORTH HUNTINGTON HEIGHTS PLAT A 0000.00A	RES USE CODE 500									
	130	00	130								
HAMLIN, RAYMOND LEE C/O HAMLIN, EDWARD H. 284 TWP. RD. 1379 CHESAPEAKE, OHIO 45619 PARCEL-ID 23-198-0300.000	-00-00 170 NORTH HUNTINGTON HEIGHTS PLAT A 0000.00A	RES USE CODE 500									
	130	00	130								
DRUMMOND, JOSEPH & EILEEN 332 TWP RD 1379 CHESAPEAKE, OHIO 45619 VOL 612 PG 650 PARCEL-ID 23-198-0400.000	-00-00 171 NORTH HUNTINGTON HEIGHTS PLAT A 0000.00A	RES USE CODE 500									
	350	00	350								3/15/01 Arnold Sadler Jr.
DRUMMOND, JOSEPH & EILEEN 332 TWP RD 1379 CHESAPEAKE, OHIO 45619 VOL 612 PG 650 PARCEL-ID 23-198-0500.000	-00-00 172 NORTH HUNTINGTON HEIGHTS PLAT A 0000.00A	RES USE CODE 500									- SAME -
	350	00	350								
DRUMMOND, JOSEPH & EILEEN 332 TWP RD 1379 CHESAPEAKE, OHIO 45619 VOL 612 PG 650 PARCEL-ID 23-198-0600.000	-00-00 173 NORTH HUNTINGTON HEIGHTS PLAT A 0000.00A	RES USE CODE 510									- SAME -
	350	8,400	8,750								
	350	8,300	8,650								
HOLLEY, JUANITA 313 TOWNSHIP RD. 1379 CHESAPEAKE, OHIO 45619 VOL 513 PG 199 PARCEL-ID 23-198-0700.000	-00-00 174 NORTH HUNTINGTON HEIGHTS PLAT A 0000.00A	RES USE CODE 500									
	430	00	430								
HOLLEY, ROY A. 353 TWP RD 1379 CHESAPEAKE, OHIO 45619 VOL 611 PG 593 PARCEL-ID 23-198-0800.000	-00-00 175 NORTH HUNTINGTON HEIGHTS PLAT A 0000.00A	RES USE CODE 500									
	430	00	430								
HOLLEY, ROY A. 353 TWP RD 1379 CHESAPEAKE, OHIO 45619 VOL 611 PG 593 PARCEL-ID 23-198-0900.000	-00-00 176 NORTH HUNTINGTON HEIGHTS PLAT A 0000.00A	RES USE CODE 500									
	420	00	420								
HOLLEY, ROY A. 353 TWP RD 1379 CHESAPEAKE, OHIO 45619 VOL 611 PG 593 PARCEL-ID 23-198-1000.000	-00-00 177 NORTH HUNTINGTON HEIGHTS PLAT A 0000.00A	RES USE CODE 500									
	420	00	420								



TAX RATE 07.3219  
A/R RED FACTOR 07.1837  
OTH RED FACTOR

LAWRENCE  
TAX DISTRICT

GENERAL TAX LIST AND DUPLICATE OF REAL AND PUBLIC UTILITY PROPERTY  
COUNTY REAL ESTATE TAXES AND SPECIAL ASSESSMENTS  
23-UNION TWP-CHESAPEAKE S.D.

12/29/00

TAX YEAR 2000  
INTEREST RATE  
PAGE NO 4720

OWNER'S NAME MAILING ADDRESS	DESCRIPTION			TAXES CHARGED	DECEMBER TAXES	PENALTY	JUNE TAXES	PENALTY	TOTAL DELINQUENT	C. D. DATE	MEMO
	LAND	IMPROVEMENTS	TOTAL VALUE								
HOLLEY, ROY A. 353 TWP RD 1379 CHESAPEAKE, OHIO 45619 VOL 611 PG 593 PARCEL-ID 23-198-1100.000		-00-00 178 N HUNTINGTON HEIGHTS PLAT A 0000.00A RES USE CODE 500	420 00 420								
RUNYON, SANDRA 353 TWP. RD. 1379 CHESAPEAKE, OHIO 45619 PARCEL-ID 23-198-1200.000		-00-00 179 NORTH HUNTINGTON HEIGHTS PLAT A 0000.00A RES USE CODE 500	410 00 410								
RUNYON, SANDRA 353 TWP. RD. 1379 CHESAPEAKE, OHIO 45619 PARCEL-ID 23-198-1300.000		-00-00 180 NORTH HUNTINGTON HEIGHTS PLAT A 0000.00A RES USE CODE 500	510 00 510								
HOLLEY, ROY 353 TWP RD 1379 CHESAPEAKE, OH 45619 PARCEL-ID 23-198-1400.000		-00-00 181 NORTH HUNTINGTON HEIGHTS PLAT A 0000.00A RES USE CODE 500	700 00 700								
HOLLEY, ROY JR. 353 TWP. RD. 1379 CHESAPEAKE, OHIO 45619 VOL 610 PG 158 PARCEL-ID 23-198-1500.000		-00-00 182 NORTH HUNTINGTON HEIGHTS PLAT A 0000.00A RES USE CODE 500	510 00 510								
WILLOUGHBY, BRUCE ALLEN 431 TWP. RD. 1379 CHESAPEAKE, OHIO 45619-708 PARCEL-ID 23-198-1600.000		-00-00 183 NORTH HUNTINGTON HEIGHTS PLAT A 0000.00A RES USE CODE 500	570 00 570								
WILLOUGHBY, BRUCE A. ETAL 431 TWP. RD. 1379 CHESAPEAKE, OHIO 45619-708 PARCEL-ID 23-198-1700.000		-00-00 184 NORTH HUNTINGTON HEIGHTS PLAT A 0000.00A RES USE CODE 510	510 6,980 7,490 HOMESITE VALUE LISTED BELOW 510 6,980 7,490								
WILLOUGHBY, BRUCE A. ETAL 431 TWP. RD. 1379 CHESAPEAKE, OHIO 45619-708 PARCEL-ID 23-198-1800.000		-00-00 185 NORTH HUNTINGTON HEIGHTS PLAT A 0000.00A RES USE CODE 500	460 00 460								
WILLOUGHBY, BRUCE A. ETAL 431 TWP. RD. 1379 CHESAPEAKE, OHIO 45619-708		-00-00 186 NORTH HUNTINGTON HEIGHTS PLAT A 0000.00A RES USE CODE 500									

TAX RATE 07.3219  
A/R RED FACTOR 07.1837  
OTH RED FACTOR

LAWRENCE  
TAX DISTRICT

GENERAL TAX LIST AND DUPLICATE OF REAL AND PUBLIC UTILITY PROPERTY  
COUNTY REAL ESTATE TAXES AND SPECIAL ASSESSMENTS  
23-UNION TWP-CHESAPEAKE S.D.

12/29/00

TAX YEAR 2000  
INTEREST RATE  
PAGE NO 4721

OWNER'S NAME MAILING ADDRESS	DESCRIPTION			TAXES CHARGED	DECEMBER TAXES	PENALTY	JUNE TAXES	PENALTY	TOTAL DELINQUENT	C. D. DATE	MEMO
	LAND	IMPROVEMENTS	TOTAL VALUE								
PARCEL-ID 23-199-0100.000			460 00 460								
YOUNG, DONALD H. & TRELMA ELAI NE 4831 HILLVIEW DR HUNTINGTON, W.VA. 25702 VOL 600 PG 570 PARCEL-ID 23-199-0200.000		-00-00 187 NORTH HUNTINGTON HEIGHTS PLAT A 0000.00A RES USE CODE 510	430 1,550 1,980								
YOUNG, DONALD H. & TRELMA ELAI NE 4831 HILLVIEW DR HUNTINGTON, W.VA. 25702 VOL 600 PG 570 PARCEL-ID 23-199-0300.000		-00-00 188 NORTH HUNTINGTON HEIGHTS PLAT A 0000.00A RES USE CODE 510	490 1,960 2,450 HOMESITE VALUE LISTED BELOW 490 1,940 2,430								
Hoke, BARBARA RT. 1 BOX 378A PROCTORVILLE, OHIO 45669 VOL 493 PG 731 PARCEL-ID 23-199-0400.000		-00-00 189,190,191 NORTH HUNTINGTON HIEGHTS PLAT A NOT 0000.00A RES USE CODE 510	1,850 8,040 9,890 HOMESITE VALUE LISTED BELOW 1,850 8,040 9,890								
FULLER, JEARL AND LINDA 205 TWP RD 1379 CHESAPEAKE, OHIO 45619 VOL 441 PG 561 PARCEL-ID 23-199-0500.000		-00-00 189,190,191 NORTH HUNTINGTON HIEGHTS PLAT A SPT 0000.00A RES USE CODE 500	720 00 720								3/5/01 aff Barbara Aliff + Linda Fuller
CARTER, FRANK C/O RONALD TRUMP 1540 RUGBY RD. HUNTINGTON, W. VA. 25705 VOL 201 PG 230 PARCEL-ID 23-199-0600.000		-00-00 192 NORTH HUNTINGTON HEIGHTS PLAT A 0000.00A RES USE CODE 500	470 00 470								
EARL, PATTY 224 TWP RD 303 PROCTORVILLE, OH 45669 VOL 630 PG 252 PARCEL-ID 23-199-0700.000		-00-00 193 NORTH HUNTINGTON HEIGHTS PLAT A 0000.00A RES USE CODE 510	460 3,850 4,310								
EARL, PATTY 224 TWP RD 303 PROCTORVILLE, OH 45669 VOL 630 PG 252 PARCEL-ID 23-199-0800.000		-00-00 194 NORTH HUNTINGTON HEIGHTS PLAT A 0000.00A RES USE CODE 500	500 00 500								
HOLLEY, ROY JR. 353 TWP. RD. 1379 CHESAPEAKE, OHIO 45619 VOL 610 PG 158 PARCEL-ID 23-199-0900.000		-00-00 195 NORTH HUNTINGTON HEIGHTS PLAT A 0000.00A RES USE CODE 500	460 00 460								



TAX YEAR 2000  
INTEREST RATE  
PAGE NO 4722

[illegible]

TAX YEAR 2000  
INTEREST RATE 4723  
PAGE NO

[illegible]



TAX RATE 0.0006  
A/R RED FACTOR 07.3219  
OTH RED FACTOR 07.1837

LAWRENCE  
TAX DISTRICT

GENERAL TAX LIST AND DUPLICATE OF REAL AND PUBLIC UTILITY PROPERTY  
COUNTY REAL ESTATE TAXES AND SPECIAL ASSESSMENTS  
23-UNION TWP-CHESAPEAKE S.D.

12/29/00

TAX YEAR 2000  
INTEREST RATE  
PAGE NO 4724

OWNER'S NAME MAILING ADDRESS	DESCRIPTION			TAXES CHARGED	DECEMBER TAXES	PENALTY	JUNE TAXES	PENALTY	TOTAL DELINQUENT	C. D. DATE	MEMO
	LAND	IMPROVEMENTS	TOTAL VALUE								
256 TWP. RD. 1379 CHESAPEAKE, OHIO 45619-7084 PARCEL-ID 23-200-0800.000	0000.00A	RES USE CODE 500	500								
	60	00	60								
FULLER, PAUL & BONNIE C/O PAUL & BONNIE FULLER 256 TWP. RD. 1379 CHESAPEAKE, OHIO 45619-7084 PARCEL-ID 23-200-0900.000	-00-00 212 NORTH HUNTINGTON HEIGHTS PLAT A 0000.00A	RES USE CODE 500	500								
	130	00	130								
FULLER, PAUL DAVID & BONNIE S. C/O PAUL & BONNIE FULLER 256 TWP. RD. 1379 CHESAPEAKE, OHIO 45619-7084 PARCEL-ID 23-200-1000.000	-00-00 213 NORTH HUNTINGTON HEIGHTS PLAT A 0000.00A	RES USE CODE 500	500								
	130	00	130								
FULLER, PAUL & BONNIE C/O PAUL & BONNIE FULLER 256 TWP. RD. 1379 CHESAPEAKE, OHIO 45619-7084 PARCEL-ID 23-200-1100.000	-00-00 214 NORTH HUNTINGTON HEIGHTS PLAT A 0000.00A	RES USE CODE 500	500								
	130	00	130								
FULLER, PAUL & BONNIE C/O PAUL & BONNIE FULLER 256 TWP. RD. 1379 CHESAPEAKE, OHIO 45619-7084 PARCEL-ID 23-200-1200.000	-00-00 215 NORTH HUNTINGTON HEIGHTS PLAT A 0000.00A	RES USE CODE 500	500								
	130	00	130								
FULLER, LINDA 205 TWP RD 1379 CHESAPEAKE, OHIO 45619 OR 76 PG 538 PARCEL-ID 23-200-1300.000	-00-00 216 NORTH HUNTINGTON HEIGHTS PLAT A 0000.00A	RES USE CODE 500	500								
	170	00	170								
FULLER, JEARL & LINDA C/O JEARL & LINDA FULLER 205 TWP RD 1379 CHESAPEAKE, OHIO 45619 VOL 470 PG 746 PARCEL-ID 23-200-1300.000	-00-00 216 NORTH HUNTINGTON HEIGHTS PLAT A 0000.00A	RES USE CODE 500	500								
	00	00	00								
11-08-00 TRNSF TO 23-200-1300.000	FULLER, LINDA										
FULLER, JEARL & LINDA C/O JEARL & LINDA FULLER 205 TWP RD 1379 CHESAPEAKE, OHIO 45619 VOL 470 PG 746 PARCEL-ID 23-200-1400.000	-00-00 217 NORTH HUNTINGTON HEIGHTS PLAT A 0000.00A	RES USE CODE 500	500								
	00	00	00								
11-08-00 TRNSF TO 23-200-1400.000	FULLER, LINDA										

TAX RATE 0.0006  
A/R RED FACTOR 07.3219  
OTH RED FACTOR 07.1837

LAWRENCE  
TAX DISTRICT

GENERAL TAX LIST AND DUPLICATE OF REAL AND PUBLIC UTILITY PROPERTY  
COUNTY REAL ESTATE TAXES AND SPECIAL ASSESSMENTS  
23-UNION TWP-CHESAPEAKE S.D.

12/29/00

TAX YEAR 2000  
INTEREST RATE  
PAGE NO 4725

OWNER'S NAME MAILING ADDRESS	DESCRIPTION			TAXES CHARGED	DECEMBER TAXES	PENALTY	JUNE TAXES	PENALTY	TOTAL DELINQUENT	C. D. DATE	MEMO
	LAND	IMPROVEMENTS	TOTAL VALUE								
FULLER, LINDA 205 TWP RD 1379 CHESAPEAKE, OHIO 45619 OR 76 PG 538 PARCEL-ID 23-200-1400.000	-00-00 217 NORTH HUNTINGTON HEIGHTS PLAT A 0000.00A	RES USE CODE 500	500								
	320	00	320								
FULLER, LINDA 205 TWP RD 1379 CHESAPEAKE, OHIO 45619 OR 76 PG 538 PARCEL-ID 23-200-1500.000	-00-00 218 NORTH HUNTINGTON HEIGHTS PLAT A 0000.00A	RES USE CODE 510	510								
	450	13,580	14,030								
	450	13,580	14,030								
FULLER, JEARL & LINDA C/O JEARL & LINDA FULLER 205 TWP RD 1379 CHESAPEAKE, OHIO 45619 VOL 470 PG 746 PARCEL-ID 23-200-1500.000	-00-00 218 NORTH HUNTINGTON HEIGHTS PLAT A 0000.00A	RES USE CODE 510	510								
	00	00	00								
11-08-00 TRNSF TO 23-200-1500.000	FULLER, LINDA										
FULLER, JEARL & LINDA C/O JEARL & LINDA FULLER 205 TWP RD 1379 CHESAPEAKE, OHIO 45619 VOL 470 PG 746 PARCEL-ID 23-200-1600.000	-00-00 219 NORTH HUNTINGTON HEIGHTS PLAT A 0000.00A	RES USE CODE 500	500								
	00	00	00								
11-08-00 TRNSF TO 23-200-1600.000	FULLER, LINDA										
FULLER, LINDA 205 TWP RD 1379 CHESAPEAKE, OHIO 45619 OR 76 PG 538 PARCEL-ID 23-200-1600.000	-00-00 219 NORTH HUNTINGTON HEIGHTS PLAT A 0000.00A	RES USE CODE 500	500								
	330	00	330								
BOWMAN, DARRYL & LISA 173 TWP. RD. 1379 CHESAPEAKE, OHIO 45619-708 PARCEL-ID 23-200-1700.000	-00-00 220 NORTH HUNTINGTON HEIGHTS PLAT A 0000.00A	RES USE CODE 500	500								
	120	00	120								
BOWMAN, DANNY & KATHY 2240 CO RD 124 CHESAPEAKE, OHIO 45619 VOL 627 PG 61 PARCEL-ID 23-200-1800.000	-00-00 221 NORTH HUNTINGTON HEIGHTS PLAT A 0000.00A	RES USE CODE 500	500								
	330	00	330								



TAX YEAR 2000  
INTEREST RATE  
PAGE NO 4726

OWNER'S NAME MAILING ADDRESS	DESCRIPTION			TAXES CHARGED	DECEMBER TAXES	PENALTY	JUNE TAXES	PENALTY	TOTAL DELINQUENT	C. D. DATE	MEMO
	LAND	IMPROVEMENTS	TOTAL VALUE								
BOWMAN, DANNY & KATHY 2240 CO RD 124 CHESAPEAKE, OHIO 45619 VOL 627 PG 61 PARCEL-ID 23-201-0100.000	-00-00 222 NORTH HUNTINGTON HEIGHTS 0000.00A	RES USE CODE 500	500								
	270	00	270								
BOWMAN, DANNY & KATHY 2240 CO RD 124 CHESAPEAKE, OHIO 45619 VOL 627 PG 61 PARCEL-ID 23-201-0200.000	-00-00 223 NORTH HUNTINGTON HEIGHTS PLAT A 0000.00A	RES USE CODE 500	500								
	440	00	440								
FULLER, PAUL DAVID & BONNIE S 256 TWP. RD. 1379 CHESAPEAKE, OHIO 45619-708 PARCEL-ID 23-201-0300.000	-00-00 224 NORTH HUNTINGTON HEIGHTS PLAT A 0000.00A	RES USE CODE 500	500								
	320	00	320								
FULLER, PAUL DAVID & BONNIE S 256 TWP. RD. 1379 CHESAPEAKE, OHIO 45619-708 PARCEL-ID 23-201-0400.000	-00-00 225 NORTH HUNTINGTON HEIGHTS PLAT A 0000.00A	RES USE CODE 500	500								
	110	00	110								
BOWMAN, HARTLEY N. JR. 179 TOWNSHIP RD 1379 CHESAPEAKE, OHIO 45619 VOL 399 PG 22 PARCEL-ID 23-201-0500.000	-00-00 226 N. HUNTINGTON HEIGHTS PLAT A 0000.00A	RES USE CODE 500	500								
	240	00	240								
BOWMAN, HARTLEY M. JR. 179 TOWNSHIP RD 1379 CHESAPEAKE, OHIO 45619 VOL 399 PG 17 PARCEL-ID 23-201-0600.000	-00-00 227 NORTH HUNTINGTON HEIGHTS PLAT A 0000.00A	RES USE CODE 500	500								
	120	00	120								
GILLIT, RUFUS C/O BOWMAN, HARTLEY 179 TOWNSHIP RD 1379 CHESAPEAKE, OHIO 45619 VOL 135 PG 299 PARCEL-ID 23-201-0700.000	-00-00 228 NORTH HUNTINGTON HEIGHTS PLAT A 0000.00A	RES USE CODE 500	500								
	400	00	400								
BOWMAN, H. M. JR. 179 TOWNSHIP RD 1379 CHESAPEAKE, OHIO 45619 VOL 374 PG 169 PARCEL-ID 23-201-0800.000	-00-00 229 NORTH HUNTINGTON HEIGHTS PLAT A 0000.00A	RES USE CODE 500	500								
	320	00	320								
BOWMAN, HARTLEY M. JR. & MARY 179 TOWNSHIP RD 1379 CHESAPEAKE, OHIO 45619 VOL 382 PG 178 PARCEL-ID 23-201-0900.000	-00-00 230 NORTH HUNTINGTON HEIGHTS PLAT A 0000.00A	RES USE CODE 510	510								
	230	7,200	7,430								

TAX YEAR 2000  
INTEREST RATE  
PAGE NO 4727

[illegible]



LAWRENCE  
TAX DISTRICT

GENERAL TAX LIST AND DUPLICATE OF REAL AND PUBLIC UTILITY PROPERTY  
COUNTY REAL ESTATE TAXES AND SPECIAL ASSESSMENTS  
UNION TWP-CHESAPEAKE S.D.

12/29/00

TAX YEAR 2000  
INTEREST RATE  
PAGE NO 4728

[illegible]

TAX RATE	0.06
A/R RED FACTOR	07.3219
OTH RED FACTOR	07.1837

LAWRENCE  
TAX DISTRICT

GENERAL TAX LIST AND DUPLICATE OF REAL AND PUBLIC UTILITY PROPERTY  
COUNTY REAL ESTATE TAXES AND SPECIAL ASSESSMENTS  
UNION TWP-CHEESAPEAKE S.D. 12/2

12/29/00

TAX YEAR 2000  
INTEREST RATE  
PAGE NO 4729

[illegible]











**LAWRENCE  
TAX DISTRICT**

GENERAL TAX LIST AND DUPLICATE OF REAL AND PUBLIC UTILITY PROPERTY  
COUNTY REAL ESTATE TAXES AND SPECIAL ASSESSMENTS  
UNION TWP-CHESAPEAKE S.D.

12/29/00

TAX YEAR 2000  
INTEREST RATE  
PAGE NO 4734

OWNER'S NAME MAILING ADDRESS	DESCRIPTION			TAXES CHARGED	DECEMBER TAXES	PENALTY	JUNE TAXES	PENALTY	TOTAL DELINQUENT	C. D. DATE	MEMO
	LAND	IMPROVEMENTS	TOTAL VALUE								
CURRY, ROBERT B. & MARY LYNN 43 TOWNSHIP ROAD 1006 CHESAPEAKE, OHIO 45619 VOL 428 PG 482 PARCEL-ID 23-204-0400.000	-00-00 16 N	EDGE CLIFF ADDITIO RES USE CODE 500	0000.00A 1,120 00 1,120								
HOLBROOK, JANET 77 TWP. RD. 1412 CHESAPEAKE, OHIO 45619 PARCEL-ID 23-204-0600.000	-00-00 1 0000.00A	FOBURG TERRACE RES USE CODE 510	3,020 22,580 25,600 HOMESITE VALUE LISTED BELOW 3,020 20,870 23,890								
10-11-00 1832.41											
HOLBROOK, JANET 77 TWP RD 1412 CHESAPEAKE, OHIO 45619 VOL 475 PG 60 PARCEL-ID 23-204-0700.000	-00-00 2 0000.00A	FOBURG TERRACE RES USE CODE 500	2,820 00 2,820								
COOK, JUDITH A. 61 TWP RD 1412 CHESAPEAKE, OHIO 45619 VOL 623 PG 258 PARCEL-ID 23-204-0800.000	-00-00 3 0000.00A	FOBURG TERRACE RES USE CODE 545	2,820 530 3,350 HOMESITE VALUE LISTED BELOW 2,820 530 3,350								
TAWNEY, RICHARD M. & MARILYN S 51 TWP. RD. 1412 CHESAPEAKE, OHIO 45669 PARCEL-ID 23-204-0900.000	-00-00 4 0000.00A	FOBURG TERRACE RES USE CODE 510	2,820 16,670 19,490 HOMESITE VALUE LISTED BELOW 2,820 16,530 19,350								
TAWNEY, RICHARD M. & MARILYN S 51 TWP. RD. 1412 CHESAPEAKE, OHIO 45619 PARCEL-ID 23-204-1000.000	-00-00 5 0000.00A	FOBURG TERRACE E 1/2 LESS S 1/2 PT RES USE CODE 500	940 00 940								
BIAS, STEPHEN F. 33 TWP RD 1412 CHESAPEAKE, OHIO 45619-0008 VOL 635 PG 58 PARCEL-ID 23-204-1001.000	-00-00 5 0000.00A	FOBURG TERRACE PT S 1/2 OF THE E 1/2 40' X 2 RES USE CODE 500	940 00 940								
BIAS, STEPHEN F. 33 TWP RD 1412 CHESAPEAKE, OHIO 45619-000 VOL 635 PG 58 PARCEL-ID 23-204-1100.000	-00-00 5 0000.00A	FOBURG TERR W 1/2 LESS N 1/2 PT RES USE CODE 500	940 00 940								
TAWNEY, RICHARD M. & MARILYN S 51 TWP. RD. 1412 CHESAPEAKE, OHIO 45619 PARCEL-ID 23-204-1101.000	-00-00 5 0000.00A	FOBURG TERR PT N 1/2 OF THE W 1/2 40' X 2 RES USE CODE 500	940 00 940								

TAX RATE	0.006
A/R RED FACTOR	07.3219
OTH RED FACTOR	07.1837

LAWRENCE  
TAX DISTRICT

GENERAL TAX LIST AND DUPLICATE OF REAL AND PUBLIC UTILITY PROPERTY  
COUNTY REAL ESTATE TAXES AND SPECIAL ASSESSMENTS  
UNION TWP-CHESEAPEAKE S.D. 12/2

12/ 29/ 00

TAX YEAR 2000  
INTEREST RATE  
PAGE NO 4735

[illegible]



[illegible][illegible]



TAX RATE 0.6  
A/R RED FACTOR 07.3219  
OTH RED FACTOR 07.1837

LAWRENCE  
TAX DISTRICT

GENERAL TAX LIST AND DUPLICATE OF REAL AND PUBLIC UTILITY PROPERTY  
COUNTY REAL ESTATE TAXES AND SPECIAL ASSESSMENTS  
23-UNION TWP-CHESAPEAKE S.D.

12/29/00

TAX YEAR 2000  
INTEREST RATE  
PAGE NO 4738

OWNER'S NAME MAILING ADDRESS	DESCRIPTION			TAXES CHARGED	DECEMBER TAXES	PENALTY	JUNE TAXES	PENALTY	TOTAL DELINQUENT	C. D. DATE	MEMO
	LAND	IMPROVEMENTS	TOTAL VALUE								
P.O. BOX 389 CHESAPEAKE, OHIO 45619 VOL 389 PG 397 PARCEL-ID 23-206-0100.000		2,820 14,560 HOMESITE VALUE LISTED BELOW 2,820 14,560	17,380 17,380								
DENNISON, ROBERT P. & DORIS J NE 10804 CO RD 1 CHESAPEAKE, OHIO 45619 OR 56 PG 645 PARCEL-ID 23-206-0200.000		-00-00 32 FOBURG TERRACE 0000.00A RES USE CODE 510 3,020 13,010 HOMESITE VALUE LISTED BELOW 3,020 12,960	16,030 15,980								
05-19-00 TRNSF FROM 23-206-0200.000		ADKINS, THURMAN M. & DEBRA									
ADKINS, THURMAN M. & DEBRA 10804 COUNTY ROAD 1 CHESAPEAKE, OHIO 45619 PARCEL-ID 23-206-0200.000		-00-00 32 FOBURG TERRACE 0000.00A RES USE CODE 510 00 00	00								
05-19-00 TRNSF TO 23-206-0200.000		DENNISON, ROBERT P. & DORIS									
MANN, KAREN LYNN 10828 CO RD 1 CHESAPEAKE, OHIO 45619 VOL 630 PG 470 PARCEL-ID 23-206-0300.000		-00-00 33 34 FOBURG TERRACE PT 64 ON OLD RT 52 X 73.14 0 N 0000.00A RES USE CODE 520 2,710 17,760 HOMESITE VALUE LISTED BELOW 2,710 17,760	20,470 20,470								
10-11-00 567.53											
HARRIS, DARRYL A. & SUSAN LYNN 10816 CO. RD. 1 CHESAPEAKE, OHIO 45619-000 VOL 631 PG 434/437 PARCEL-ID 23-206-0400.000		-00-00 33,34 FOBURG TERRACE W 53.26 ON OLD RT. 52 X 70 0000.00A RES USE CODE 510 2,520 16,240 HOMESITE VALUE LISTED BELOW 2,520 16,240	18,760 18,760								
HARRIS, DARRYL & SUSAN L 10816 CO. RD. 1 CHESAPEAKE, OHIO 45619 VOL 581 PG 438 PARCEL-ID 23-206-0500.000		-00-00 34,35 FOBURG TERRACE S 46 N 30 0000.00A RES USE CODE 500 3,990 00	3,990								
HART, PAUL & BEVERLY P.O. BOX 280 CHESAPEAKE, OHIO 45619 VOL 399 PG 340 PARCEL-ID 23-206-0600.000		-00-00 35 FOBURG TERRACE CEN 50.68 ON LOCUST ST. 0000.00A RES USE CODE 520 2,080 13,740	15,820								
WAGGONER, STEVEN T. 46 TOWNSHIP RD 1413 CHESAPEAKE, OHIO 45619 VOL 595 PG 779 PARCEL-ID 23-206-0700.000		-00-00 35 FOBURG TERRACE CEN S 35 ON LOCUST ST. 0000.00A RES USE CODE 500 1,500 00	1,500								
HOLT, MARY MARTHENIA		-00-00 36 FOBURG TERRACE CEN									

Grantor Rec Libe Est.  
Reatha Sue Graley - 11-21-01

TAX RATE 0.6  
A/R RED FACTOR 07.3219  
OTH RED FACTOR 07.1837

LAWRENCE  
TAX DISTRICT

GENERAL TAX LIST AND DUPLICATE OF REAL AND PUBLIC UTILITY PROPERTY  
COUNTY REAL ESTATE TAXES AND SPECIAL ASSESSMENTS  
23-UNION TWP-CHESAPEAKE S.D.

12/29/00

TAX YEAR 2000  
INTEREST RATE  
PAGE NO 4739

OWNER'S NAME MAILING ADDRESS	DESCRIPTION			TAXES CHARGED	DECEMBER TAXES	PENALTY	JUNE TAXES	PENALTY	TOTAL DELINQUENT	C. D. DATE	MEMO
	LAND	IMPROVEMENTS	TOTAL VALUE								
250 TWP. RD. 1097 CHESAPEAKE, OHIO 45619 PARCEL-ID 23-206-0800.000		PARCEL A PT S OF LOT 36 RIVE R 0000.19A RES USE CODE 510 3,980 18,810 HOMESITE VALUE LISTED BELOW 3,980 18,810	22,790 22,790								
MCSWEENEY, LARRY H. TRUSTEE P.O. BOX 7995 HUNTINGTON, WVA. 25779 VOL 577 PG 401 PARCEL-ID 23-206-0900.000		-00-00 37,38 FOBURG TERRACE CEN WHOLE E 1/2 0000.00A RES USE CODE 510 3,680 21,190	24,870								
MCSWEENEY, LARRY H. TRUSTEE P.O. BOX 7995 HUNTINGTON, WVA. 25779 VOL 577 PG 401 PARCEL-ID 23-206-1000.000		-00-00 FOBURG TERRACE PARCEL APT. S OF LOT 37 & S OF E 1/2 L 0000.44A RES USE CODE 500 5,430 00	5,430								
SHELTON, JEANNINE SCHNEIDER 10652 CO RD 1 CHESAPEAKE, OHIO 45619 VOL 628 PG 614 PARCEL-ID 23-206-1100.000		-00-00 38,39 W 1/2 FOBURG TER WHOLE PARCEL A PT S LOT 39 & W 0000.45A RES USE CODE 500 2,410 00	2,410								
HICKS, HAROLD N., JR. & BARBARA J. 206 TOWNSHIP RD 1097 CHESAPEAKE, OHIO 45619-0000 VOL 511 PG 428 PARCEL-ID 23-206-1200.000		-00-00 40 FOBURG TERRACE 0000.00A RES USE CODE 510 2,690 20,470 HOMESITE VALUE LISTED BELOW 2,690 20,470	23,160 23,160								
CLARK, HERBERT R. & VERA LOUIS 190 TWP RD 1097 CHESAPEAKE, OHIO 45619 PARCEL-ID 23-206-1300.000		-00-00 41 FOBURG TERRACE LESS 38 0000.00A RES USE CODE 500 290 00	290								
HICKS, HAROLD N., JR. & BARBARA J. 206 TOWNSHIP RD 1097 CHESAPEAKE, OHIO 45619-0000 VOL 511 PG 428 PARCEL-ID 23-206-1301.000		PT. 41 FOBURG TERRACE, E PT 3 8.34' RES USE CODE 500 2,210 00	2,210								
CLARK, HERBERT R. AKA HERB R. & VERA L. TRUST 190 TWP RD 1097 CHESAPEAKE, OHIO 45619 VOL 629 PG 295 PARCEL-ID 23-206-1400.000		-00-00 41 FOBURG TERRACE PT. W 5 0000.00A RES USE CODE 500 290 00	290								
CLARK, HERBERT R. & VERA LOUIS 190 TWP RD 1097 CHESAPEAKE, OHIO 45619 VOL 340 PG 123 PARCEL-ID 23-206-1500.000		-00-00 FOBURG TERRACE PARCE LA PT S OF LOTS 40 & 41 TO LOW 0000.03A RES USE CODE 500 400 00	400								







TAX YEAR 2000  
INTEREST RATE  
PAGE NO 4742

OWNER'S NAME MAILING ADDRESS	DESCRIPTION			TAXES CHARGED	DECEMBER TAXES	PENALTY	JUNE TAXES	PENALTY	TOTAL DELINQUENT	C. D. DATE	MEMO
	LAND	IMPROVEMENTS	TOTAL VALUE								
PARCEL-ID 23-208-1100.000	280	00	280								
SITES, LARRY JOE & LINDA KAY 16599 ST. RT. 243 CHESAPEAKE, OHIO 45619	-00-00 12WINTER HEIGHTS 0000.00A RES USE CODE	500									
PARCEL-ID 23-208-1200.000	250	00	250								
SITES, LARRY JOE & LINDA KAY 16699 ST. RT. 243 CHESAPEAKE, OHIO 45619	-00-00 13WINTER HEIGHTS 0000.00A RES USE CODE	500									
PARCEL-ID 23-208-1300.000	220	00	220								
SITES, LARRY JOE & LINDA KAY 16699 ST. RT. 243 CHESAPEAKE, OHIO 45619	-00-00 14WINTER HEIGHTS 0000.00A RES USE CODE	500									
PARCEL-ID 23-208-1400.000	250 00 HOMESITE VALUE LISTED BELOW 250 00	250									
GERHOLD, GILBERT RT. 1, BOX 246-1A LITTLE HOCKING, OHIO M. RGTS. BENEATH NEW U S 52?	16-01-29 MINERAL RIGHTS S SIDE S1/2 SW 0000.47A MIN USE CODE	260									
PARCEL-ID 23-209-0200.000	10	00	10								
ADKINS, THERESA 679 COUNTY RD 31 CHESAPEAKE, OHIO 45619 VOL 632 PG 291	16-1-20 1/2 INT MIN RTS SW PT W1/2 SE & SE COR E1/2 SW 22.00 ACRES MIN USE CODE	260									
PARCEL-ID 23-209-0300.000	80	00	80								
ADKINS, THERESA 679 CO RD 31 CHESAPEAKE, OHIO 45619 VOL 632 PG 291	16-1-29 1/2 INT MIN RTS PT MID PT E OF RD PT 42.00 AC MIN USE CODE	260									
PARCEL-ID 23-209-0400.000	150	00	150								
ADKINS, ROGER G. & THERESA S. 679 CO RD 31 CHESAPEAKE, OHIO 45619 VOL 614 PG 742	16-1-29 1/2 INT MIN RTS PT MID PT E OF RD LESS 42 BAL = 61.0 0 AC MIN USE CODE	260									
PARCEL-ID 23-209-0500.000	210	00	210								
TEUBERT, CLINTON J. CHESAPEAKE, OHIO	16-01-04 MINERAL RIGHTS PT. E PT. SW UND 1/2 0054.00A MIN USE CODE	260									
PARCEL-ID 23-209-0600.000	190	00	190								
UNIVERSITY OF RIO GRANDE 223 N COLLEGE AVE RIO GRANDE, OHIO 45674 VOL 583 PG 446	16-01-18 MINERAL RIGHTS SE NE 0042.00A MIN USE CODE	260									
PARCEL-ID 23-209-0800.000	150	00	150								

TAX YEAR 2000  
INTEREST RATE 4743  
PAGE NO

[illegible]



OWNER'S NAME MAILING ADDRESS	DESCRIPTION			TAXES CHARGED	DECEMBER TAXES	PENALTY	JUNE TAXES	PENALTY	TOTAL DELINQUENT	C. D. DATE	MEMO
	LAND	IMPROVEMENTS	TOTAL VALUE								
	310	00	310								
JONES, DAVID SHADE RT. 2 SEVEN HILLS FARM CHESAPEAKE, OHIO 45619 PARCEL-ID 23-209-1700.001	16-1-27 MINERALS RIGHTS PT 9.1 8AC	MIN USE CODE	260								
	30	00	30								
MANNIS, L. DALE & CAROLYN C. P.O. BOX 519 SOUTH POINT, OHIO 45680 PARCEL-ID 23-209-1800.000	-00-00 MINERAL RIGHTS TRACT 1 E PT. S1/2 SEC 0215.78A	MIN USE CODE	260								
	760	00	760								
BONZO, ERNEST W. & MILDRED R. P.O. BOX 469 GREENUP, KY. 41144 PARCEL-ID 23-209-1900.000	16-01-14 MINERAL RIGHTS NW LESS 13.44 AC 0162.56A	MIN USE CODE	260								
	570	00	570								
BONZO, ERNEST W. & MILDRED R. P.O. BOX 469 GREENUP, KY. 41144 PARCEL-ID 23-209-2000.000	16-01-14 MINERAL RIGHTS SE NE 0042.00A	MIN USE CODE	260								
	150	00	150								
BONZO, ERNEST W. & MILDRED R. P.O. BOX 469 GREENUP, KY. 41144 PARCEL-ID 23-209-2100.000	16-01-14 MINERAL RIGHTS S END SE NW & SE NE 0022.16A	MIN USE CODE	260								
	80	00	80								
BONZO, ERNEST W. & MILDRED R. P.O. BOX 469 GREENUP, KY. 41144 PARCEL-ID 23-209-2200.000	16-01-14 MINERAL RIGHTS PT E PT SE NW & SW NE 0018.50A	MIN USE CODE	260								
	70	00	70								
BONZO, ERNEST W. & MILDRED R. P.O. BOX 469 GREENUP, KY. 41144 PARCEL-ID 23-209-2300.000	16-01-14 MINERAL RIGHTS N 1/2 SE LESS 0062.00A	MIN USE CODE	260								
	220	00	220								
JONES, BESSIE 354 TOWNSHIP RD 299 CHESAPEAKE, OH. 45619-0005 PARCEL-ID 23-209-2400.000	16-01-16 4 N OF RD OIL, GAS, & MINREAL RIGHTS LESS .5 0039.02A	MIN USE CODE	260								
	140	00	140								
SEVEN HILLS FARM INC. P.O. BOX 519 SOUTH POINT, OHIO 45680	-00-00 MINERAL RIGHTS 14.22 CORYVILLE 0000.28A	MIN USE CODE	260								

[illegible]



[illegible][illegible]



TAX RATE 0.0006  
A/R RED FACTOR 07.3219  
OTH RED FACTOR 07.1837

LAWRENCE  
TAX DISTRICT

GENERAL TAX LIST AND DUPLICATE OF REAL AND PUBLIC UTILITY PROPERTY  
COUNTY REAL ESTATE TAXES AND SPECIAL ASSESSMENTS  
23-UNION TWP-CHESAPEAKE S.D.

12/29/00

TAX YEAR 2000  
INTEREST RATE  
PAGE NO 4748

OWNER'S NAME MAILING ADDRESS	DESCRIPTION			TAXES CHARGED	DECEMBER TAXES	PENALTY	JUNE TAXES	PENALTY	TOTAL DELINQUENT	C. D. DATE	MEMO
	LAND	IMPROVEMENTS	TOTAL VALUE								
PARCEL-ID 23-211-1000.000	4,830	21,710	26,540								
MCNEELY, GREG RT 2 BOX 455 PROCTORVILLE, OHIO 45669 VOL 599 PG 713	-00-00 INDIAN-GUYAN PARK S.D. NO. 1 SEC. A LOT 1 0000.00A RES USE CODE 500			Roger D. & Patricia E. Bowman							
PARCEL-ID 23-212-0001.000	1,110	00	1,110								
MCNEELY, GREG RT 2 BOX 455 PROCTORVILLE, OHIO 45669 VOL 599 PG 713	-00-00 INDIAN-GUYAN PARK S.D. NO. 1 SEC. A LOT 2 0000.00A RES USE CODE 500			Same							
PARCEL-ID 23-212-0002.000	1,120	00	1,120								
MCNEELY, GREG RT 2 BOX 455 PROCTORVILLE, OHIO 45619-000 VOL 599 PG 713	-00-00 INDIAN GUYAN PARK NO ISECTION A LOT 3 0000.00A RES USE CODE 540			Same							
PARCEL-ID 23-212-0003.000	1,130 14,090 15,220 HOMESITE VALUE LISTED BELOW 1,130 14,090 15,220										
MCNEELY, GREG RT 2 BOX 455 PROCTORVILLE, OHIO 45669 VOL 599 PG 713	-00-00 INDIAN GUYAN PARK NO ISECTION A LOT 4 0000.00A RES USE CODE 500			Same							
PARCEL-ID 23-212-0004.000	1,130	00	1,130								
MCNEELY, GREG RT 2 BOX 455 PROCTORVILLE, OHIO 45669 VOL 599 PG 713	-00-00 INDIAN GUYAN PARK NO ISECTION A LOT 5 0000.00A RES USE CODE 500			Same							
PARCEL-ID 23-212-0005.000	290	00	290								
MCNEELY, GREG RT 2 BOX 455 PROCTORVILLE, OHIO 45669 VOL 599 PG 713	-00-00 INDIAN GUYAN PARK NO ISECTION A LOT 6 0000.00A RES USE CODE 500			Same							
PARCEL-ID 23-212-0006.000	290	00	290								
MCNEELY, GREG RT 2 BOX 455 PROCTORVILLE, OHIO 45669 VOL 599 PG 713	-00-00 INDIAN GUYAN PARK NO ISECTION A LOT 7 0000.00A RES USE CODE 500			Same							
PARCEL-ID 23-212-0007.000	270	00	270								
WILKES, MICHAEL VERLIN & SHEIL A JOYCE P.O. BOX 103 CHESAPEAKE, OHIO 45619 VOL 590 PG 186	-00-00 INDIAN GUYAN PARK NO ISECTION A LOT 8 0000.00A RES USE CODE 545										
PARCEL-ID 23-212-0008.000	580	00	580								
NIECE, JAMES 4061 ST. RT. 775	-00-00 INDIAN GUYAN PARK NO ISECTION A LOT 9										

TAX RATE 0.0006  
A/R RED FACTOR 07.3219  
OTH RED FACTOR 07.1837

LAWRENCE  
TAX DISTRICT

GENERAL TAX LIST AND DUPLICATE OF REAL AND PUBLIC UTILITY PROPERTY  
COUNTY REAL ESTATE TAXES AND SPECIAL ASSESSMENTS  
23-UNION TWP-CHESAPEAKE S.D.

12/29/00

TAX YEAR 2000  
INTEREST RATE  
PAGE NO 4749

OWNER'S NAME MAILING ADDRESS	DESCRIPTION			TAXES CHARGED	DECEMBER TAXES	PENALTY	JUNE TAXES	PENALTY	TOTAL DELINQUENT	C. D. DATE	MEMO
	LAND	IMPROVEMENTS	TOTAL VALUE								
PROCTORVILLE, OHIO 45669 PARCEL-ID 23-212-0009.000	0000.00A RES USE CODE 500										
	140	00	140								
NIECE, JAMES 4061 ST. RT. 775 PROCTORVILLE, OHIO 45669 PARCEL-ID 23-212-0010.000	-00-00 INDIAN GUYAN PARK NO ISECTION A LOT 10 0000.00A RES USE CODE 500										
	120	00	120								
NIECE, JAMES M. & MINNIE FAYE 4061 ST. RT. 775 PROCTORVILLE, OHIO 45669 PARCEL-ID 23-212-0011.000	-00-00 INDIAN GUYAN PARK NO ISECTION A LOT 11 0000.00A RES USE CODE 500			AF James M. Niece AKA James Melvin Niece							
	120	00	120								
NIECE, JAMES M. & MINNIE FAYE 4061 ST. RT. 775 PROCTORVILLE, OHIO 45669 PARCEL-ID 23-212-0012.000	-00-00 INDIAN GUYAN PARK NO ISECTION A LOT 12 0000.00A RES USE CODE 500			Same							
	120	00	120								
NIECE, JAMES M. & MINNIE FAYE 4061 ST. RT. 775 PROCTORVILLE, OHIO 45669 PARCEL-ID 23-212-0013.000	-00-00 INDIAN GUYAN PARK NO ISECTION A LOT 13 0000.00A RES USE CODE 500			Same							
	120	00	120								
NIECE, JAMES M. & MINNIE FAYE 4061 ST. RT. 775 PROCTORVILLE, OHIO 45669 PARCEL-ID 23-212-0014.000	-00-00 INDIAN GUYAN PARK NO ISECTION A LOT 14 0000.00A RES USE CODE 500			Same							
	110	00	110								
NIECE, JAMES M. & MINNIE FAYE 4061 ST. RT. 775 PROCTORVILLE, OHIO 45669 PARCEL-ID 23-212-0015.000	-00-00 INDIAN GUYAN PARK NO ISECTION A LOT 15 0000.00A RES USE CODE 500			Same							
	130	00	130								
NIECE, JAMES M. & MINNIE FAYE 4061 ST. RT. 775 PROCTORVILLE, OHIO 45669 PARCEL-ID 23-212-0016.000	-00-00 INDIAN GUYAN PARK NO ISECTION A LOT 16 0000.00A RES USE CODE 500			Same							
	130	00	130								
NIECE, JAMES M. & MINNIE FAYE 4061 ST. RT. 775 PROCTORVILLE, OHIO 45669 PARCEL-ID 23-212-0017.000	-00-00 INDIAN GUYAN PARK NO ISECTION A LOT 17 0000.00A RES USE CODE 500			Same							
	130	00	130								
NIECE, JAMES M. & MINNIE FAYE 23-212-0018	-00-00 INDIAN GUYAN PARK NO I Section A Lot 18			Same							



TAX RATE 6  
A/R RED FACTOR 07.3219  
OTH RED FACTOR 07.1837

LAWRENCE  
TAX DISTRICT

GENERAL TAX LIST AND DUPLICATE OF REAL AND PUBLIC UTILITY PROPERTY  
COUNTY REAL ESTATE TAXES AND SPECIAL ASSESSMENTS  
23-UNION TWP-CHESAPEAKE S.D.

12/29/00

TAX YEAR 2000  
INTEREST RATE  
PAGE NO 4750

OWNER'S NAME MAILING ADDRESS	DESCRIPTION			TAXES CHARGED	DECEMBER TAXES	PENALTY	JUNE TAXES	PENALTY	TOTAL DELINQUENT	C. D. DATE	MEMO
	LAND	IMPROVEMENTS	TOTAL VALUE								
4061 ST. RT. 775 PROCTORVILLE, OHIO 45669 PARCEL-ID 23-212-0018.000	ISECTION A 0000.00A	LOT 18 RES USE CODE 500	130 00 130								
NIECE, JAMES 4061 ST. RT. 775 PROCTORVILLE, OHIO 45669 PARCEL-ID 23-212-0019.000	-00-00 INDIAN GUYAN PARK NO ISECTION A 0000.00A	LOT 19 RES USE CODE 500	110 00 110								
NIECE, JAMES 4061 ST. RT. 775 PROCTORVILLE, OHIO 45669 PARCEL-ID 23-212-0020.000	-00-00 INDIAN GUYAN PARK NO ISECTION A 0000.00A	LOT 20 RES USE CODE 500	110 00 110								
BOGGS, WAYNE & RHONDA 29 TWP. RD. 1270 PROCTORVILLE, OHIO 45669 VOL 593 PG 537 PARCEL-ID 23-212-0021.000	-00-00 INDIAN GUYAN PARK NO ISECTION A 0000.00A	LOT 21 RES USE CODE 500	100 00 100								
BOGGS, WAYNE & RHONDA 29 TWP. RD. 1270 PROCTORVILLE, OHIO 45669 VOL 593 PG 537 PARCEL-ID 23-212-0022.000	-00-00 INDIAN GUYAN PARK NO ISECTION A 0000.00A	LOT 22 RES USE CODE 500	130 00 130								
BOGGS, WAYNE & RHONDA 29 TOWNSHIP RD 1270 PROCTORVILLE, OHIO 45669 VOL 593 PG 537 PARCEL-ID 23-212-0023.000	-00-00 INDIAN GUYAN PARK NO ISECTION A 0000.00A	LOT 23 RES USE CODE 500	120 00 120								
BOGGS, WAYNE & RHONDA 29 TWP RD. 1270 PROCTORVILLE, OHIO 45669 VOL 593 PG 537 PARCEL-ID 23-212-0024.000	-00-00 INDIAN GUYAN PARK NO ISECTION A 0000.00A	LOT 24 RES USE CODE 500	110 00 110								
BOGGS, WAYNE & RHONDA 29 TWP. RD. 1270 PROCTORVILLE, OHIO 45669 VOL 593 PG 537 PARCEL-ID 23-212-0025.000	-00-00 INDIAN GUYAN PARK NO ISECTION A 0000.00A	LOT 25 RES USE CODE 500	120 00 120								
EARWOOD, LEON E P.O. BOX 114 CHESAPEAKE, OHIO VOL 581 PG 662 PARCEL-ID 23-212-0026.000	-00-00 INDIAN GUYAN PARK NO ISECTION A 0000.00A	LOT 26 RES USE CODE 500	210 00 210								

TAX RATE 6  
A/R RED FACTOR 07.3219  
OTH RED FACTOR 07.1837

LAWRENCE  
TAX DISTRICT

GENERAL TAX LIST AND DUPLICATE OF REAL AND PUBLIC UTILITY PROPERTY  
COUNTY REAL ESTATE TAXES AND SPECIAL ASSESSMENTS  
23-UNION TWP-CHESAPEAKE S.D.

12/29/00

TAX YEAR 2000  
INTEREST RATE  
PAGE NO 4751

OWNER'S NAME MAILING ADDRESS	DESCRIPTION			TAXES CHARGED	DECEMBER TAXES	PENALTY	JUNE TAXES	PENALTY	TOTAL DELINQUENT	C. D. DATE	MEMO
	LAND	IMPROVEMENTS	TOTAL VALUE								
EARWOOD, LEON E P.O. BOX 114 CHESAPEAKE, OHIO VOL 581 PG 662 PARCEL-ID 23-212-0027.000	-00-00 INDIAN GUYAN PARK NO ISECTION A 0000.00A	LOT 27 RES USE CODE 500	230 00 230								
EARWOOD, LEON E P.O. BOX 114 CHESAPEAKE, OHIO VOL 581 PG 662 PARCEL-ID 23-212-0028.000	-00-00 INDIAN GUYAN PARK NO ISECTION A 0000.00A	LOT 28 RES USE CODE 500	230 00 230								
EARWOOD, LEON E P.O. BOX 114 CHESAPEAKE, OHIO VOL 581 PG 622 PARCEL-ID 23-212-0029.000	-00-00 INDIAN GUYAN PARK NO ISECTION A 0000.00A	LOT 29 RES USE CODE 500	230 00 230								
EARWOOD, LEON E P.O. BOX 114 CHESAPEAKE, OHIO VOL 581 PG 622 PARCEL-ID 23-212-0030.000	-00-00 INDIAN GUYAN PARK NO ISECTION A 0000.00A	LOT 30 RES USE CODE 500	220 00 220								
EARWOOD, LEON E P.O. BOX 114 CHESAPEAKE, OHIO 45619 PARCEL-ID 23-212-0031.000	-00-00 INDIAN GUYAN PARK NO ISECTION A 0000.00A	LOT 31 RES USE CODE 500	230 00 230								
EARWOOD, LEON E P.O. BOX 114 CHESAPEAKE, OHIO 45619 VOL 581 PG 622 PARCEL-ID 23-212-0032.000	-00-00 INDIAN GUYAN PARK NO ISECTION A 0000.00A	LOT 32 RES USE CODE 500	250 00 250								
EARWOOD, LEON E P.O. BOX 114 CHESAPEAKE, OHIO 45619 VOL 581 PG 622 PARCEL-ID 23-212-0033.000	-00-00 INDIAN GUYAN PARK NO ISECTION A 0000.00A	LOT 33 RES USE CODE 500	230 00 230								
EARWOOD, LEON E P.O. BOX 114 CHESAPEAKE, OHIO 45619 VOL 581 PG 622 PARCEL-ID 23-212-0034.000	-00-00 INDIAN GUYAN PARK NO ISECTION A 0000.00A	LOT 34 RES USE CODE 500	310 00 310								
NAPIER, ROBERT & BETTINA 11439 STATE ROUTE 243 SOUTH POINT, OHIO 45680 VOL 633 PG 462 PARCEL-ID 23-212-0035.000	-00-00 INDIAN GUYAN PARK NO ISECTION B 0000.00A	LOT 1 RES USE CODE 540	1,290 10,590 11,880								



TAX YEAR 2000  
INTEREST RATE  
PAGE NO 4752

OWNER'S NAME MAILING ADDRESS	DESCRIPTION			TAXES CHARGED	DECEMBER TAXES	PENALTY	JUNE TAXES	PENALTY	TOTAL DELINQUENT	C. D. DATE	MEMO
	LAND	IMPROVEMENTS	TOTAL VALUE								
NAPIER, ROBERT & BETTINA 11439 STATE ROUTE 243 SOUTH POINT, OHIO 45680 VOL 633 PG 462 PARCEL-ID 23-212-0036.000	-00-00 INDIAN GUYAN PARK NO.										
	ISECTION B LOT 2										
	0000.00A RES USE CODE	500									
	1,290	00	1,290								
EARWOOD, JAMES E. 1601 FISH HAWK CT. E WILMINGTON, NC 28403-354 VOL 431 PG 71 PARCEL-ID 23-212-0037.000	-00-00 INDIAN GUYAN PARK NO.										
	ISECTION B LOT 3										
	0000.00A RES USE CODE	500									
	320	00	320								
EARWOOD, JAMES E. 1601 FISH HAWK CT. E WILMINGTON, NC 28403-354 VOL 431 PG 71 PARCEL-ID 23-212-0038.000	-00-00 INDIAN GUYAN PARK NO.										
	ISECTION B LOT 4										
	0000.00A RES USE CODE	500									
	320	00	320								
BEWES, DAVID JAN C/O EDNA SPURLOCK 156 TOWNSHIP RD. 1107 PROCTORVILLE, OHIO 45669 VOL 584 PG 768 PARCEL-ID 23-212-0039.000	-00-00 INDIAN GUYAN PARK NO.										
	ISECTION B LOT 5										
	0000.00A RES USE CODE	500									
	1,240	00	1,240								
BEWES, DAVID JAN C/O EDNA SPURLOCK 156 TOWNSHIP RD. 1107 PROCTORVILLE, OHIO 45669 VOL 584 PG 768 PARCEL-ID 23-212-0040.000	-00-00 INDIAN GUYAN PARK NO.										
	ISECTION B LOT 6										
	0000.00A RES USE CODE	500									
	1,220	00	1,220								
SEABOLT, BILLIE P.O. BOX 704 PROCTORVILLE, OHIO 45669-070 PARCEL-ID 23-212-0041.000	-00-00 INDIAN GUYAN PARK NO.										
	ISECTION B LOT 7										
	0000.00A RES USE CODE	500									
	110	00	110								
SEABOLT, BILLIE P.O. BOX 704 PROCTORVILLE, OHIO 45669-070 PARCEL-ID 23-212-0042.000	-00-00 INDIAN GUYAN PARK NO.										
	ISECTION B LOT 8										
	0000.00A RES USE CODE	500									
	110	00	110								
ALLEN, RHONDA K. 29 TWP. RD. 1270 PROCTORVILLE, OHIO 45669 VOL 596 PG 297 PARCEL-ID 23-212-0043.000	-00-00 INDIAN GUYAN PARK NO.										
	ISECTION B LOT 9										
	0000.00A RES USE CODE	500									
	330	00	330								
ALLEN, RHONDA K. 29 TWP. RD. 1270 PROCTORVILLE, OHIO 45669 VOL 596 PG 297 PARCEL-ID 23-212-0044.000	-00-00 INDIAN GUYAN PARK NO.										
	ISECTION B LOT 10										
	0000.00A RES USE CODE	500									
	520	00	520								

TAX YEAR 2000  
INTEREST RATE 4753  
PAGE NO

[illegible]



TAX RATE 0.0006  
A/R RED FACTOR 07.3219  
OTH RED FACTOR 07.1837

LAWRENCE  
TAX DISTRICT

GENERAL TAX LIST AND DUPLICATE OF REAL AND PUBLIC UTILITY PROPERTY  
COUNTY REAL ESTATE TAXES AND SPECIAL ASSESSMENTS  
23-UNION TWP-CHESAPEAKE S.D.

12/29/00

TAX YEAR 2000  
INTEREST RATE  
PAGE NO 4754

OWNER'S NAME MAILING ADDRESS	DESCRIPTION			TAXES CHARGED	DECEMBER TAXES	PENALTY	JUNE TAXES	PENALTY	TOTAL DELINQUENT	C. D. DATE	MEMO
	LAND	IMPROVEMENTS	TOTAL VALUE								
VOL 582 PG 616 PARCEL-ID 23-212-0053.000	280	00	280								
BOGGS, WAYNE & RHONDA 29 TWP. RD. 1270 PROCTORVILLE, OHIO 45669 VOL 582 PG 616 PARCEL-ID 23-212-0054.000	-00-00 INDIAN GUYAN PARK NO ISECTION C LOT 5 0000.00A RES USE CODE 500	280	00	280							
BOGGS, WAYNE & RHONDA 29 TWP. RD. 1270 PROCTORVILLE, OHIO 45669 VOL 582 PG 616 PARCEL-ID 23-212-0055.000	-00-00 INDIAN GUYAN PARK NO ISECTION C LOT 6 0000.00A RES USE CODE 500	280	00	280							
BOGGS, WAYNE A. & RHONDA K. C/O WAYNE & RHONDA BOGGS 29 TWP. RD. 1270 PROCTORVILLE, OHIO 45669 VOL 483 PG 522 PARCEL-ID 23-212-0056.000	-00-00 INDIAN GUYAN PARK NO ISECTION C LOT 7 0000.00A RES USE CODE 500	280	00	280							
BOGGS, WAYNE A. & RHONDA K. C/O WAYNE BOGGS 29 TWP. RD. 1270 PROCTORVILLE, OHIO 45669 VOL 629 PG 651 PARCEL-ID 23-212-0057.000	-00-00 INDIAN GUYAN PARK NO ISECTION C LOT 8 0000.00A RES USE CODE 500	280	00	280							
BOGGS, WAYNE A. & RHONDA K. C/O WAYNE BOGGS 29 TWP. RD. 1270 PROCTORVILLE, OHIO 45669 VOL 629 PG 651 PARCEL-ID 23-212-0058.000	-00-00 INDIAN GUYAN PARK NO ISECTION C LOT 9 0000.00A RES USE CODE 545	840	1,070	1,910							
CALLICOAT, BOBBY & MARGARET 249 TOWNSHIP RD. 1267 PROCTORVILLE, OHIO 45669 VOL 629 PG 651 PARCEL-ID 23-212-0059.000	-00-00 INDIAN GUYAN PARK NO ISECTION C LOT 10 0000.00A RES USE CODE 545	1,390	370	1,760							
CALLICOAT, BOBBY L. MARGARET E 249 TOWNSHIP RD. 1267 PROCTORVILLE, OHIO 45669 PARCEL-ID 23-212-0060.000	-00-00 INDIAN GUYAN PARK NO ISECTION C LOT 11 0000.00A RES USE CODE 500	1,390	00	1,390							
FRY-CHAFENS, CAROLYN 12 TOWNSHIP RD 1269 PROCTORVILLE, OHIO 45669-892 PARCEL-ID 23-212-0061.000	-00-00 INDIAN GUYAN PARK NO ISECTION C LOT 12 0000.00A RES USE CODE 510	350	7,920	8,270							
	HOMESITE VALUE LISTED BELOW 350 7,920 8,270										
FRY-CHAFENS, CAROLYN	-00-00 INDIAN GUYAN PARK NO										

TAX RATE 0.0006  
A/R RED FACTOR 07.3219  
OTH RED FACTOR 07.1837

LAWRENCE  
TAX DISTRICT

GENERAL TAX LIST AND DUPLICATE OF REAL AND PUBLIC UTILITY PROPERTY  
COUNTY REAL ESTATE TAXES AND SPECIAL ASSESSMENTS  
23-UNION TWP-CHESAPEAKE S.D.

12/29/00

TAX YEAR 2000  
INTEREST RATE  
PAGE NO 4755

OWNER'S NAME MAILING ADDRESS	DESCRIPTION			TAXES CHARGED	DECEMBER TAXES	PENALTY	JUNE TAXES	PENALTY	TOTAL DELINQUENT	C. D. DATE	MEMO
	LAND	IMPROVEMENTS	TOTAL VALUE								
12 TOWNSHIP RD 1269 PROCTORVILLE, OHIO 45669-892 PARCEL-ID 23-212-0062.000	ISECTION C LOT 13 0000.00A RES USE CODE 500	350	00	350							
BOSTER, THOMAS 226 TWP. RD. 1158 PROCTORVILLE, OHIO 45669 VOL 523 PG 517 PARCEL-ID 23-212-0063.000	-00-00 INDIAN GUYAN PARK NO ISECTION C LOT 14 0000.00A RES USE CODE 545	280	00	280							
BOSTER, THOMAS 226 TWP. RD. 1158 PROCTORVILLE, OHIO 45669 VOL 523 PG 517 PARCEL-ID 23-212-0064.000	-00-00 INDIAN GUYAN PARK NO ISECTION C LOT 15 0000.00A RES USE CODE 500	280	00	280							
TURLEY, ELIZABETH 44 TWP. RD. 1269 PROCTORVILLE, OHIO 45669-000 VOL 580 PG 483 PARCEL-ID 23-212-0065.000	-00-00 INDIAN GUYAN PARK NO ISECTION C LOT 16 0000.00A RES USE CODE 545	280	00	280							
	HOMESITE VALUE LISTED BELOW 280 00 280										
TURLEY, ELIZABETH 44 TWP. RD. 1269 PROCTORVILLE, OHIO 45669-000 VOL 580 PG 483 PARCEL-ID 23-212-0066.000	-00-00 INDIAN GUYAN PARK NO ISECTION C LOT 17 0000.00A RES USE CODE 500	280	00	280							
TURLEY, ELIZABETH 44 TWP. RD. 1269 PROCTORVILLE, OHIO 45669 VOL 580 PG 483 PARCEL-ID 23-212-0067.000	-00-00 INDIAN GUYAN PARK NO ISECTION C LOT 18 0000.00A RES USE CODE 500	1,610	00	1,610							
TURLEY, ELIZABETH 44 TWP. RD. 1269 PROCTORVILLE, OHIO 45669 VOL 580 PG 483 PARCEL-ID 23-212-0068.000	-00-00 INDIAN GUYAN PARK NO ISECTION C LOT 19 0000.00A RES USE CODE 500	270	00	270							
TURLEY, ELIZABETH 44 TWP. RD. 1269 PROCTORVILLE, OHIO 45669 VOL 580 PG 483 PARCEL-ID 23-212-0069.000	-00-00 INDIAN GUYAN PARK NO ISECTION C LOT 20 0000.00A RES USE CODE 500	270	00	270							
BOGGS, WAYNE A. & RHONDA K. 29 TWP. RD. 1270 PROCTORVILLE, OHIO 45669 VOL 590 PG 302 PARCEL-ID 23-212-0070.000	-00-00 INDIAN GUYAN PARK NO ISECTION C LOT 21 0000.00A RES USE CODE 500	270	00	270							



OWNER'S NAME MAILING ADDRESS	DESCRIPTION			TAXES CHARGED	DECEMBER TAXES	PENALTY	JUNE TAXES	PENALTY	TOTAL DELINQUENT	C. D. DATE	MEMO
	LAND	IMPROVEMENTS	TOTAL VALUE								
BOGGS, WAYNE A. & RHONDA K. 29 TWP. RD. 1270 PROCTORVILLE, OHIO 45669 VOL 590 PG 302 PARCEL-ID 23-212-0071.000	-00-00 INDIAN GUYAN PARK NO ISECTION C LOT 22 0000.00A RES USE CODE 500 270	00	270								
BOGGS, WAYNE A. & RHONDA K. 29 TWP. RD. 1270 PROCTORVILLE, OHIO 45669 VOL 590 PG 302 PARCEL-ID 23-212-0072.000	-00-00 INDIAN GUYAN PARK NO ISECTION C LOT 23 0000.00A RES USE CODE 500 270	00	270								
BOGGS, WAYNE A. & RHONDA K. 29 TWP. RD. 1270 PROCTORVILLE, OHIO 45669 VOL 590 PG 302 PARCEL-ID 23-212-0073.000	-00-00 INDIAN GUYAN PARK NO ISECTION C LOT 24 0000.00A RES USE CODE 500 260	00	260								
BOGGS, WAYNE A. & RHONDA K. 29 TWP. RD. 1270 PROCTORVILLE, OHIO 45669 VOL 590 PG 302 PARCEL-ID 23-212-0074.000	-00-00 INDIAN GUYAN PARK NO ISECTION C LOT 25 0000.00A RES USE CODE 500 290	00	290								
BOGGS, WAYNE A. & RHONDA K. 29 TOWNSHIP TD 1270 PROCTORVILLE, OHIO 45669 VOL 590 PG 302 PARCEL-ID 23-212-0075.000	-00-00 INDIAN GUYAN PARK NO ISECTION C LOT 26 0000.00A RES USE CODE 500 290	00	290								
BOGGS, WAYNE A. & RHONDA K. 29 TWP. RD. 1270 PROCTORVILLE, OHIO 45669 VOL 579 PG 670 PARCEL-ID 23-212-0076.000	-00-00 INDIAN GUYAN PARK NO ISECTION C LOT 27 0000.00A RES USE CODE 500 290	00	290								
BOGGS, WAYNE A. & RHONDA K. 29 TWP. RD. 1270 PROCTORVILLE, OHIO 45669 VOL 579 PG 670 PARCEL-ID 23-212-0077.000	-00-00 INDIAN GUYAN PARK NO ISECTION C LOT 28 0000.00A RES USE CODE 500 360	00	360								
JOHNSON, GLEN & JUANITA 404 AUGUSTA DR HUNTINGTON, WVA 25704 VOL 594 PG 22 PARCEL-ID 23-212-0078.000	-00-00 INDIAN GUYAN PARK S.D NO. 1 SEC. D LOT 1 0000.00A RES USE CODE 500 480	00	480								
JOHNSON, GLEN & JUANITA 404 AUGUSTA DR HUNTINGTON, WVA 25704 VOL 594 PG 22 PARCEL-ID 23-212-0079.000	-00-00 INDIAN GUYAN PARK S.D NO. 1 SECTION D LOT 2 0000.00A RES USE CODE 500 1,090	00	1,090								

[illegible]



[illegible][illegible]



OWNER'S NAME MAILING ADDRESS		DESCRIPTION			TAXES CHARGED	DECEMBER TAXES	PENALTY	JUNE TAXES	PENALTY	TOTAL DELINQUENT	C. D. DATE	MEMO
LAND	IMPROVEMENTS	TOTAL VALUE										
PROCTORVILLE, OHIO 45669 OR 66 PG 739 PARCEL-ID 23-212-0105.000	0000.00A	RES USE CODE 545	110	00	110							
RUNYON, HENRY & SANDRA 35 TWP RD 1272 PROCTORVILLE, OHIO 45669 OR 66 PG 739 PARCEL-ID 23-212-0106.000	-00-00 INDIAN GUYAN PARK NO ISECTION E LOT 16 0000.00A	RES USE CODE 500	110	00	110							
RUNYON, HENRY & SANDRA 35 TWP RD 1272 PROCTORVILLE, OHIO 45669 OR 66 PG 739 PARCEL-ID 23-212-0107.000	-00-00 INDIAN GUYAN PARK NO ISECTION E LOT 17 0000.00A	RES USE CODE 500	110	00	110							
MCGLOTHIN, LARRY 404 AGUSTA DR HUNTINGTON, W VA 25704 VOL 584 PG 670 PARCEL-ID 23-212-0108.000	-00-00 INDIAN GUYAN PARK NO ISECTION E LOT 18 0000.00A	RES USE CODE 545	110	00	110							
MCGLOTHIN, LARRY 404 AGUSTA DR HUNTINGTON, W VA 25704 VOL 584 PG 670 PARCEL-ID 23-212-0109.000	-00-00 INDIAN GUYAN PARK NO ISECTION E LOT 19 0000.00A	RES USE CODE 500	110	00	110							
MCGLOTHIN, LARRY 404 AGUSTA DR HUNTINGTON, W VA 25704 VOL 584 PG 670 PARCEL-ID 23-212-0110.000	-00-00 INDIAN GUYAN PARK S.D NO. 1 SEC. E LOT 20 0000.00A	RES USE CODE 500	120	00	120							
MARTIN, TAWNA LAURA & TASHA LYNN 54 TOWNSHIP RD. T 1272 PROCTORVILLE, OHIO 45669 VOL 601 PG 433 PARCEL-ID 23-212-0111.000	-00-00 INDIAN GUYAN PARK NO ISECTION F LOT 1 0000.00A	RES USE CODE 545	550	00	550							
MCGLOTHIN, LARRY & JUANITA JOHNSON 404 AGUSTA DR HUNTINGTON, W VA 25704 VOL 583 PG 487 PARCEL-ID 23-212-0112.000	-00-00 INDIAN GUYAN PARK SD NO I SEC F LOT 2 LESS 13X139 BAL =25X139	RES USE CODE 500	180	00	180							Tawna Martin + Tasha Martin 8-13-01
MARTIN, TAWNA LAURA & TASHA LYNN 54 TOWNSHIP RD. T 1272 PROCTORVILLE, OHIO 45669 VOL 601 PG 433 PARCEL-ID 23-212-0112.001	-00-00 INDIAN GUYAN PARK NO I SEC F LOT 2 PT 13X139	RES USE CODE 500	90	00	90							
MCGLOTHIN, LARRY & JUANITA JOHNSON	-00-00 INDIAN GUYAN PARK NO											Tawna Martin + Tasha Martin 8-13-01

[illegible]



Parcel # 23-212-0111 - Lot #1  
 Parcel # 23-212-0112 - Lot #2  
 Parcel # 23-212-0113 - Lot #3  
 Parcel # 23-212-0114 - Lot #4  
 Parcel # 23-212-0115 - Lot #5  
 Parcel # 23-212-0116 - Lot #6  
 Parcel # 23-212-0117 - Lot #7

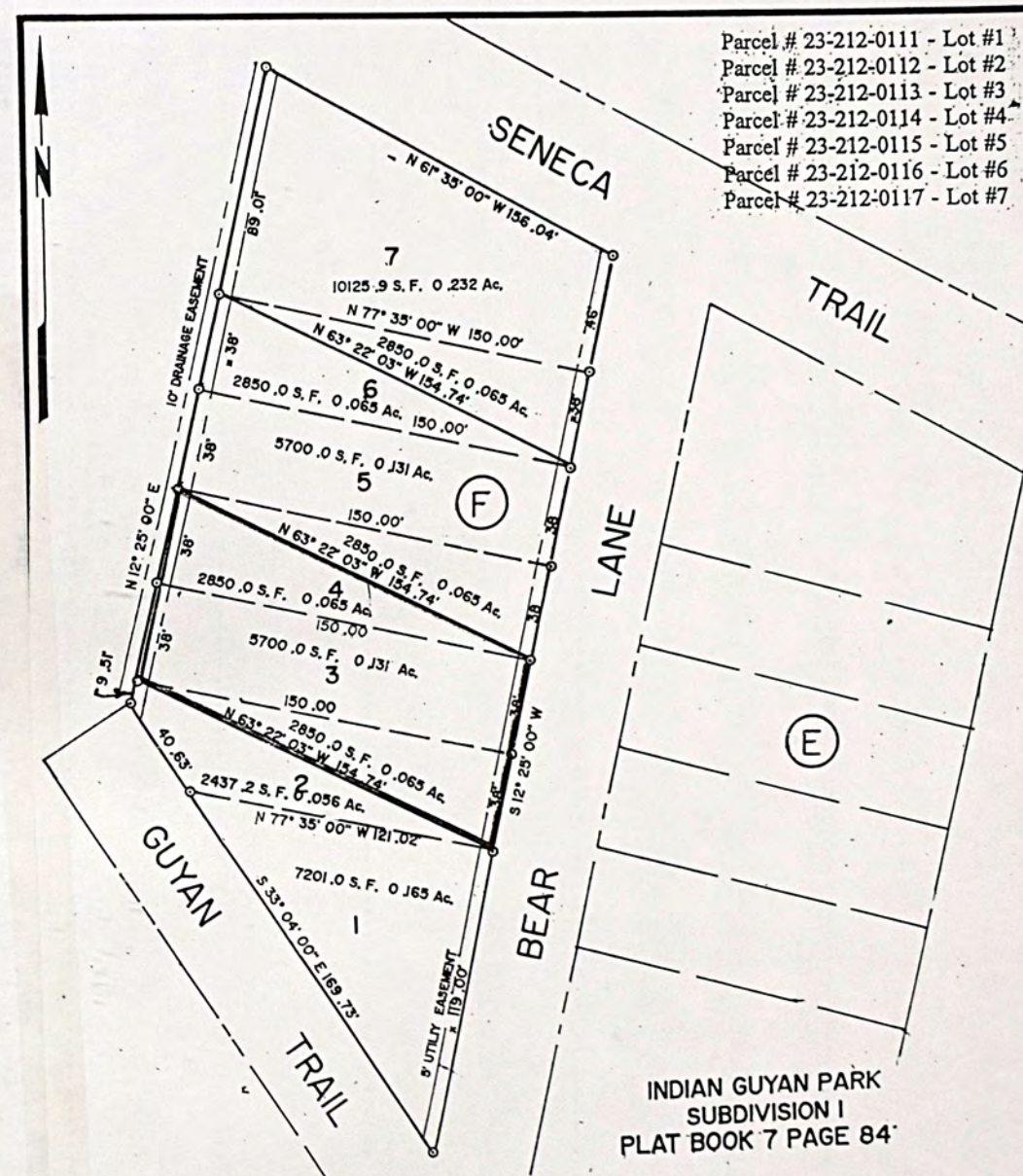

Surveyed by: *Jack G. Meenach*  
 JACK G. MEENACH P.S.  
 Ohio Reg. No. 5854  
 Chesapeake, Ohio

LEGEND  
 • MONUMENT FOUND  
 • MONUMENT SET

DEED VOLUME 583 PAGE 487  
 PLAT OF SURVEY  
 FOR

LARRY McGLOTHIN

STATE OF OHIO, LAWRENCE COUNTY  
 UNION TWP., R16 W, TWP. 1, SECTION 18 2

DIVISION OF LOTS 2, 4, & 6

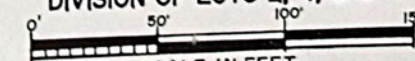

SCALE IN FEET

Date: JUNE 1995

SEAL

AS BLUEPRINT Huntington, WV 083210



OWNER'S NAME MAILING ADDRESS	DESCRIPTION			TAXES CHARGED	DECEMBER TAXES	PENALTY	JUNE TAXES	PENALTY	TOTAL DELINQUENT	C. D. DATE	MEMO
	LAND	IMPROVEMENTS	TOTAL VALUE								
NSON 404 AGUSTA DR HUNTINGTON, W VA 25704 VOL 583 PG 487 PARCEL-ID 23-212-0117.000	SECTION F 0000.00A	LOT 7 RES USE CODE	545 00 00 00								
08-14-00 TRNSF TO 23-212-0117.000	MCGLOTHIN, ROGER A.										
MAYO, JAMES AND JANET 6 TWP RD 1272 PROCTORVILLE, OHIO 45669 OR 65 PG 389 PARCEL-ID 23-212-0117.000	-00-00 INDIAN GUYAN PARK NO SECTION F 0000.00A	LOT 7 RES USE CODE	545 460 800 1,260								
08-16-00 TRNSF FROM 23-212-0117.000	MCGLOTHIN, ROGER A.										
MCGLOTHIN, ROGER A. 6 TWP RD 1272 PROCTORVILLE, OHIO 45669 VOL 583 PG 487 PARCEL-ID 23-212-0117.000	-00-00 INDIAN GUYAN PARK NO SECTION F 0000.00A	LOT 7 RES USE CODE	545 00 00 00								
08-14-00 TRNSF FROM 23-212-0117.000	MCGLOTHIN, LARRY & JUANITA JOHNSON										
08-16-00 TRNSF TO 23-212-0117.000	MAYO, JAMES AND JANET										
SIMS, RONALD B. & MILDRED M. C/O RONALD B. SIMS 315 TOWNSHIP RD. #1267 PROCTORVILLE, OH. 45669-0000 VOL 573 PG 796 PARCEL-ID 23-212-0118.000	-00-00 INDIAN GUYAN PARK NO SECTION G 0000.00A	LOT 1 RES USE CODE	545 1,760 320 2,080 HOMESITE VALUE LISTED BELOW 1,760 320 2,080								
SIMS, RONALD B. & MILDRED M. C/O RONALD B. SIMS 315 TOWNSHIP RD. #1267 PROCTORVILLE, OH. 45669-0000 VOL 573 PG 796 PARCEL-ID 23-212-0119.000	-00-00 INDIAN GUYAN PARK NO SECTION G 0000.00A	LOT 2 RES USE CODE	500 840 00 840								
BELT, DONNA A 301 TWP RD 1267 PROCTORVILLE, OHIO 45669 VOL 439 PG 69 PARCEL-ID 23-212-0120.000	-00-00 INDIAN GUYAN PARK NO SECTION G 0000.00A	LOT 3 RES USE CODE	545 780 420 1,200								
BELT, DONNA A 301 TWP RD 1267 PROCTORVILLE, OHIO 45669 VOL 439 PG 69 PARCEL-ID 23-212-0121.000	-00-00 INDIAN GUYAN PARK NO SECTION G 0000.00A	LOT 4 RES USE CODE	500 1,120 00 1,120								
HAYES, DONNA C/O DONNA BELT 301 TWP RD 1267 PROCTORVILLE, OHIO 45669	-00-00 INDIAN GUYAN PARK NO SECTION G 0000.00A	LOT 5 RES USE CODE	500								

OWNER'S NAME MAILING ADDRESS	DESCRIPTION			TAXES CHARGED	DECEMBER TAXES	PENALTY	JUNE TAXES	PENALTY	TOTAL DELINQUENT	C. D. DATE	MEMO
	LAND	IMPROVEMENTS	TOTAL VALUE								
VOL 424 PG 506 PARCEL-ID 23-212-0122.000	1,120	00	1,120								
HAYES, DONNA C/O DONNA BELT 301 TWP RD 1267 PROCTORVILLE, OHIO 45669 VOL 424 PG 506 PARCEL-ID 23-212-0123.000	-00-00 INDIAN GUYAN PARK NO ISECTION G LOT 6 0000.00A RES USE CODE 599 1,120 3,560 4,680										
CALLICOAT, BOBBY L. & MARGARET E. 249 TOWNSHIP RD. 1267 PROCTORVILLE, OHIO 45669-0000 VOL 494 PG 276 PARCEL-ID 23-212-0124.000	-00-00 INDIAN GUYAN PARK NO ISECTION G LOT 7 0000.00A RES USE CODE 510 1,120 8,040 9,160										
CALLICOAT, BOBBY L. & MARGARET E. 249 TOWNSHIP RD. 1267 PROCTORVILLE, OHIO 45669 PARCEL-ID 23-212-0125.000	-00-00 INDIAN GUYAN PARK NO ISECTION G LOT 8 0000.00A RES USE CODE 500 1,340 00 1,340										
DENNISON, MARGARET C/O MARGARET CALLICOAT 249 TOWNSHIP RD. 1267 PROCTORVILLE, OHIO 45669-0000 VOL 445 PG 463 PARCEL-ID 23-212-0126.000	-00-00 INDIAN GUYAN PARK NO ISECTION G LOT 9 0000.00A RES USE CODE 500 1,120 00 1,120										
DENNISON, MARGARET C/O MARGARET COLLICOAT 249 TOWNSHIP RD. 1267 PROCTORVILLE, OHIO 45669 VOL 445 PG 463 PARCEL-ID 23-212-0127.000	-00-00 INDIAN GUYAN PARK NO ISECTION G LOT 10 0000.00A RES USE CODE 540 1,120 9,570 10,690										
DENNISON, MARGARET C/O MARGARET CALLICOAT 249 TOWNSHIP RD. 1267 PROCTORVILLE, OH. 45669-0000 VOL 445 PG 463 PARCEL-ID 23-212-0128.000	-00-00 INDIAN GUYAN PARK NO ISECTION G LOT 11 0000.00A RES USE CODE 500 1,120 00 1,120										
EARY, MARGIE LIFE EST. & EARY, STEPHANIE, REM. 231 TOWNSHIP RD 1267 PROCTORVILLE, OHIO 45669 VOL 484 PG 326 PARCEL-ID 23-212-0129.000	-00-00 INDIAN GUYAN PARK NO ISECTION G LOT 12 0000.00A RES USE CODE 500 1,120 00 1,120										
EARY, MARGIE LIFE EST. & EARY, STEPHANIE, REM. 231 TOWNSHIP RD. 1267 PROCTORVILLE, OHIO 45669 VOL 484 PG 326 PARCEL-ID 23-212-0130.000	-00-00 INDIAN GUYAN PARK NO ISECTION G LOT 13 0000.00A RES USE CODE 510 1,120 7,360 8,480										
LOWE, SHIRLEY LIFE EST. & LOWE, ANGELA DAWN, REM. 207 TOWNSHIP RD 1267	-00-00 INDIAN GUYAN PARK NO ISECTION G LOT 14 0000.00A RES USE CODE 500										

23-212-0131

AF Angela Dawn Lowe 1-29-01 3/31/01 Patricia J. Webb







OWNER'S NAME MAILING ADDRESS	DESCRIPTION			TAXES CHARGED	DECEMBER TAXES	PENALTY	JUNE TAXES	PENALTY	TOTAL DELINQUENT	C. D. DATE	MEMO
	LAND	IMPROVEMENTS	TOTAL VALUE								
ROBERTSON, MACKIE J. & ANGELA C. 1339 TWP RD 278 CHESAPEAKE, OHIO 45619 VOL 413 PG 17 PARCEL-ID 23-213-1600.000	-00-00 16 HEATHER BROOKE ACR ENO 1 621' 0000.00A	RES USE CODE 510	510 13,940 14,450 HOMESITE VALUE LISTED BELOW 510 13,940 14,450								
ROBERTSON, MACKIE & ANGELA 1339 TWP RD. 278 CHESAPEAKE, OHIO 45619 VOL 407 PG 317 PARCEL-ID 23-213-1601.000	-00-00 16 HEATHER BROOK NO 1 W PT 0000.00A	RES USE CODE 500	2,250 00 2,250								
MCBRAYER, WILLIAM E. SR. & DOL LIE F. 103 SHERMAN STREET PORTSMOUTH, OHIO 45662 VOL 528 PG 804 PARCEL-ID 23-213-1602.000	-00-00 16 HEATHER BROOKE ACR ENO 1 PT. OF E PT. 1,446 S Q 0000.00A	RES USE CODE 500	910 00 910								
ROBERTSON, MACKIE J. & ANGELA C. 1339 TWP. RD. 278 CHESAPEAKE, OHIO 45619 VOL 413 PG 17 PARCEL-ID 23-213-1700.000	-00-00 17 HEATHER BROOKE ACR ENO 1 550' 0000.00A	RES USE CODE 500	530 00 530								
ROBERTSON, MACKIE & ANGELA 1339 TWP RD. 278 CHESAPEAKE, OHIO 45619 VOL 407 PG 317 PARCEL-ID 23-213-1701.000	-00-00 17 HEATHER BROOK NO 1 W PT 0000.00A	RES USE CODE 500	1,520 00 1,520								
MCBRAYER, WILLIAM E. SR. & DOL LIE F. 103 SHERMAN STREET PORTSMOUTH, OHIO 45662 VOL 528 PG 804 PARCEL-ID 23-213-1702.000	-00-00 17 HEATHER BROOKE ACR ENO. 1 PT. OF E PT. 2,000 S Q 0000.00A	RES USE CODE 500	1,260 00 1,260								
ROBERTSON, MACKIE J. & ANGELA C. 1339 TWP. RD. 278 CHESAPEAKE, OHIO 45619 VOL 413 PG 17 PARCEL-ID 23-213-1800.000	-00-00 18 HEATHER BROOKE ACR ENO 1 550' 0000.00A	RES USE CODE 500	530 00 530								
ROBERTSON, MACKIE & ANGELA 1339 TWP. RD. 278 CHESAPEAKE, OHIO 45619 VOL 407 PG 317 PARCEL-ID 23-213-1801.000	-00-00 18 HEATHER BROOK NO 1 W PT 0000.00A	RES USE CODE 500	1,520 00 1,520								
MCBRAYER, WILLIAM E. SR. & DOL LIE F. 103 SHERMAN STREET PORTSMOUTH, OHIO 45662 VOL 528 PG 804	-00-00 18 HEATHER BROOKE ACR ENO. 1 PT. OF E PT. 2,000 S Q 0000.00A	RES USE CODE 500	1,260 00 1,260								

[illegible]



TAX RATE 6  
A/R RED FACTOR 07.3219  
OTH RED FACTOR 07.1837

LAWRENCE  
TAX DISTRICT

GENERAL TAX LIST AND DUPLICATE OF REAL AND PUBLIC UTILITY PROPERTY  
COUNTY REAL ESTATE TAXES AND SPECIAL ASSESSMENTS  
23-UNION TWP-CHESAPEAKE S.D.

12/29/00

TAX YEAR 2000  
INTEREST RATE  
PAGE NO 4768

OWNER'S NAME MAILING ADDRESS	DESCRIPTION			TAXES CHARGED	DECEMBER TAXES	PENALTY	JUNE TAXES	PENALTY	TOTAL DELINQUENT	C. D. DATE	MEMO
	LAND	IMPROVEMENTS	TOTAL VALUE								
PLUMLEY, JAMES EARL 488 TOWNSHIP RD. 278 N CHESAPEAKE OHIO 45619 VOL 372 PG 301 PARCEL-ID 23-214-0700.000	-00-00 SNO 1 0000.00A	25HEATHER BROOKE ACRE RES USE CODE 500	1,220 00 1,220								
PLUMLEY, JAMES EARL 488 TOWNSHIP RD. 278 N CHESAPEAKE OHIO 45619 VOL 372 PG 301 PARCEL-ID 23-214-0800.000	-00-00 SNO 1 0000.00A	26HEATHER BROOKE ACRE RES USE CODE 500	1,090 00 1,090								
PLUMLEY, JAMES EARL & REBECCA DEBRA 488 TWP RD 278 N CHESAPEAKE, OHIO 45619 VOL 606 PG 304 PARCEL-ID 23-214-0900.000	-00-00 SNO 1 0000.00A	27HEATHER BROOKE ACRE RES USE CODE 500	1,560 00 1,560								
GRANT, PHYLLIS A. C/O PHYLLIS A. GRANT 1253 TOWNSHIP RD 278 CHESAPEAKE, OHIO 45619 VOL 446 PG 107 PARCEL-ID 23-214-1000.000	-00-00 SNO 1 0000.00A	28HEATHER BROOKE ACRE RES USE CODE 510 HOMESITE VALUE LISTED BELOW 2,150 11,600 13,750 2,150 11,600 13,750									
MOSEY, JOHN R. TR. C/O E.L. SHOKER 3687 KEHR RD. OXFORD, OHIO 45056-9259 PARCEL-ID 23-214-1100.000	-00-00 ES 1/2 0000.00A	LOT 29 HEATHER BROOK RES USE CODE 500	1,080 00 1,080								
GRANT, PHYLLIS A. C/O PHYLLIS A. GRANT 1253 TOWNSHIP RD 278 CHESAPEAKE, OHIO 45619 VOL 446 PG 107 PARCEL-ID 23-214-1101.000	-00-00 LOT 29 N 1/2 0000.00A	HEATHER BROOKE ACRE RES USE CODE 500	1,080 00 1,080								
MOSEY, JOHN R. TR. C/O E.L. SHOKER 3687 KEHR RD. OXFORD, OHIO 45056-9256 PARCEL-ID 23-214-1200.000	-00-00 SNO 1 0000.00A	30HEATHER BROOKE ACRE RES USE CODE 500	2,150 00 2,150								
MOSEY, JOHN R. TR. C/O E.L. SHOKER 3687 KEHR RD. OXFORD, OHIO 45056-9259 PARCEL-ID 23-214-1300.000	-00-00 SNO 1 0000.00A	31HEATHER BROOKE ACRE RES USE CODE 500	2,150 00 2,150								
MOSEY, JOHN R. TR. C/O E.L. SHOKER 3687 KEHR RD.	-00-00 EACRES NO. 1 0000.00A	32 N1/2 HEATHER BROOK RES USE CODE 500									

TAX RATE 6  
A/R RED FACTOR 07.3219  
OTH RED FACTOR 07.1837

LAWRENCE  
TAX DISTRICT

GENERAL TAX LIST AND DUPLICATE OF REAL AND PUBLIC UTILITY PROPERTY  
COUNTY REAL ESTATE TAXES AND SPECIAL ASSESSMENTS  
23-UNION TWP-CHESAPEAKE S.D.

12/29/00

TAX YEAR 2000  
INTEREST RATE  
PAGE NO 4769

OWNER'S NAME MAILING ADDRESS	DESCRIPTION			TAXES CHARGED	DECEMBER TAXES	PENALTY	JUNE TAXES	PENALTY	TOTAL DELINQUENT	C. D. DATE	MEMO
	LAND	IMPROVEMENTS	TOTAL VALUE								
OXFORD, OHIO 45056-9259 PARCEL-ID 23-214-1400.000	1,080	00	1,080								
MANN, PHILLIP AND KAREN C/O MIKE MANN 1205 TWP RD 278 N. CHESAPEAKE, OHIO 45619 PARCEL-ID 23-214-1401.000	-00-00 EACRES NO 1 0000.00A	32 S1/2 HEATHER BROOK RES USE CODE 500	1,080 00 1,080								114101 Phillip M. Mann II
MANN, PHILLIP AND KAREN C/O MIKE MANN 1205 TWP RD 278 N. CHESAPEAKE, OHIO 45619 PARCEL-ID 23-214-1500.000	-00-00 SNO 1 0000.00A	33HEATHER BROOKE ACRE RES USE CODE 510	2,150 11,550 13,700								Same
ROGERS, WILLIAM M. & SHELLEY L. 399 TWP. RD. 278-N. CHESAPEAKE, OHIO 45619 PARCEL-ID 23-215-0100.000	-00-00 0000.00A	1 HEATHER BROOK ACRES RES USE CODE 510 HOMESITE VALUE LISTED BELOW 6,330 14,040 20,370 6,330 14,040 20,370									
ROGERS, WILLIAM M. & SHELLEY L. 399 TWP. RD. 278-N. CHESAPEAKE, OHIO 45619 PARCEL-ID 23-215-0200.000	-00-00 0000.00A	2 HEATHER BROOK RES USE CODE 500	4,750 00 4,750								
MCCALLISTER, TERRY 1357 TWP RD 278 CHESAPEAKE, OH 45619 PARCEL-ID 23-215-0300.000	-00-00 0000.00A	3 HEATHER BROOK RES USE CODE 500	1,830 00 1,830								
FERRELL, SHARON ANN C/O SHARON ANN FERRELL 310 TWP RD 278 N CHESAPEAKE, OHIO 45619 VOL 398 PG 86 PARCEL-ID 23-215-0400.000	-00-00 0000.00A	4 HEATHER BROOK RES USE CODE 500	2,100 00 2,100								
MOSEY, JOHN R. TR. C/O E.L. SHOKER 3687 KEHR RD. OXFORD, OHIO 45056-9259 PARCEL-ID 23-215-0500.000	-00-00 0000.00A	5 HEATHER BROOK RES USE CODE 500	2,640 00 2,640								
MOSEY, JOHN R. TR. C/O E.L. SHOKER 3687 KEHR RD. OXFORD, OHIO 45056-9259 PARCEL-ID 23-215-0600.000	-00-00 0000.00A	6 HEATHER BROOK RES USE CODE 500	2,870 00 2,870								
MOSEY, JOHN R. TR. C/O E.L. SHOKER 3687 KEHR RD. OXFORD, OHIO 45056-9259 PARCEL-ID 23-215-0700.000	-00-00 0000.00A	7 HEATHER BROOK RES USE CODE 500	2,100 00 2,100								



OWNER'S NAME MAILING ADDRESS	DESCRIPTION			TAXES CHARGED	DECEMBER TAXES	PENALTY	JUNE TAXES	PENALTY	TOTAL DELINQUENT	C. D. DATE	MEMO
	LAND	IMPROVEMENTS	TOTAL VALUE								
MOSER, JOHN R. TR. C/O E.L. SHOKER 3687 KEHR RD. OXFORD, OHIO 45056-9259 PARCEL-ID 23-215-0800.000	-00-00 8 0000.00A	HEATHER BROOK RES USE CODE 500	2,200 00 2,200								
MOSER, JOHN R. TR. C/O E.L. SHOKER 3687 KEHR RD. OXFORD, OHIO 45056-9259 PARCEL-ID 23-215-0900.000	-00-00 9 0000.00A	HEATHER BROOK RES USE CODE 500	2,520 00 2,520								
MOSER, JOHN R. TR. C/O E.L. SHOKER 3687 KEHR RD. OXFORD, OHIO 45056-9259 PARCEL-ID 23-215-1000.000	-00-00 10 0000.00A	HEATHER BROOK RES USE CODE 500	2,770 00 2,770								
MOSER, JOHN R. TR. C/O E.L. SHOKER 3687 KEHR RD. OXFORD, OHIO 45056-9259 PARCEL-ID 23-215-1100.000	-00-00 11 0000.00A	HEATHER BROOK RES USE CODE 500	2,990 00 2,990								
MOSER, JOHN R. TR. C/O E.L. SHOKER 3687 KEHR RD. OXFORD, OHIO 45056-9259 PARCEL-ID 23-215-1200.000	-00-00 12 0000.00A	HEATHER BROOK RES USE CODE 500	4,350 00 4,350								
RUCKER, GARY 316 BEN ST. CHESAPEAKE, OHIO 45619-000 VOL 471 PG 578 PARCEL-ID 23-215-1300.000	-00-00 13 0000.00A	HEATHERBROOK ACRES No. 1 RES USE CODE 500	270 00 270								
RUCKER, GARY 316 BEN ST. CHESAPEAKE, OHIO 45619-0000 VOL 471 PG 578 PARCEL-ID 23-215-1400.000	-00-00 14 0000.00A	HEATHER BROOK RES USE CODE 500	260 00 260								
OHIO BELL TELEPHONE CO. C/O DIV. ACCOUNTING MANAGER-CO 45 ERIEVIEW PLAZA ROOM 1070 CLEVELAND, OHIO 44114-0000 PARCEL-ID 23-215-1404.000	P.U. FORM U9 00	P/U USE CODE 880 13,130	13,130								
OHIO POWER CO. P.O. BOX 24400 CANTON, OHIO 44701-4400 PARCEL-ID 23-215-1405.000	PU FORM U-9 00	P/U USE CODE 880 11,406,800	11,406,800								
BUCKEYE RURAL ELECTRIC COOPERATIVE INC P.O. BOX 200 RIO GRANDE, OHIO 45674-0200 PARCEL-ID 23-215-1406.000	P.U. FORM U 9 00	P/U USE CODE 880 188,160	188,160								

[illegible]



OWNER'S NAME MAILING ADDRESS	DESCRIPTION			TAXES CHARGED	DECEMBER TAXES	PENALTY	JUNE TAXES	PENALTY	TOTAL DELINQUENT	C. D. DATE	MEMO
	LAND	IMPROVEMENTS	TOTAL VALUE								
HUNTINGTON, W. VA. PARCEL-ID 23-220-0100.000	110	00	110								
FIRST HUNTINGTON NATIONAL BANK C/O I.C.G. P.O.BOX 659 WICHITA FALLS, TX 76307 PARCEL-ID 23-220-0200.000	-00-00 GAS WELL ROYALTY 0000.00A MIN USE CODE		260								
FOX, DAVID AGENT C/O MR. WEBSTER MYERS 1614 SEVENTH AVE. HUNTINGTON, W. VA. PARCEL-ID 23-220-0300.000	-00-00 GAS WELL 0000.00A MIN USE CODE		260								
BARNETT, RACHEL MRS. W. J. MORSE C/O HAROLD L. MORSE 230 S EBERHART RD BUTLER, PA 16001 PARCEL-ID 23-220-0400.000	-00-00 GAS WELL ROYALTY 0000.00A MIN USE CODE		260								
PETRO QUEST, INC. 3 W STIMSON AVE ATHENS, OHIO 45701 GAS WELL PARCEL-ID 23-220-0900.000	GAS WELL #705187G MIN USE CODE		200								
PETRO QUEST, INC 3 W STIMSON AVE ATHENS, OHIO 45701 GAS WELL PARCEL-ID 23-220-0902.000	GAS WELL #705714G MIN USE CODE		200								
PETRO QUEST, INC 3 W STIMSON AVE ATHENS, OHIO 45701 GAS WELL PARCEL-ID 23-220-0903.000	GAS WELL #705731G MIN USE CODE		200								
PETRO QUEST, INC. 3 W STIMSON AVE ATHENS, OHIO 45701 GAS WELL PARCEL-ID 23-220-0904.000	GAS WELL #706595G MIN USE CODE		200								
PETRO QUEST, INC. P.O. BOX 268 ATHENS, OHIO 45701 GAS WELL PARCEL-ID 23-220-0905.000	GAS WELL #706621G MIN USE CODE		200								
PETRO QUEST, INC. P.O. BOX 268 ATHENS, OHIO 45701 GAS WELL PARCEL-ID 23-220-0906.000	GAS WELL #706724G MIN USE CODE		200								
PETRO QUEST INC P.O. BOX 268 ATHENS, OHIO 45701 GAS WELL	GAS WELL #706760G MIN USE CODE		200								

[illegible]



[illegible]

OWNER'S NAME MAILING ADDRESS	DESCRIPTION			TAXES CHARGED	DECEMBER TAXES	PENALTY	JUNE TAXES	PENALTY	TOTAL DELINQUENT	C. D. DATE	MEMO
	LAND	IMPROVEMENTS	TOTAL VALUE								
COUNTY TOTAL BREAKDOWN											
		F I R S T TAXES		H A L F PAID		S E C O N D TAX		H A L F PAID		TOTAL DELINQUENT	
CURRENT R.E. TAX (AGR/RES)		.00				.00					
CURRENT R.E. TAX (OTHER)		.00				.00					
TAX REDUCTION (AGR/RES)		.00				.00					
TAX REDUCTION (OTHER)		.00				.00					
SUBTOTAL (AGR/RES)		.00		.00		.00		.00			
SUBTOTAL (OTHER)		.00		.00		.00		.00			
10 PCT REDUCTION (AGR/RES)		.00		.00		.00		.00			
10 PCT REDUCTION (OTHER)		.00		.00		.00		.00			
2 1/2 PCT REDUCTION (AGR/RES)		.00		.00		.00		.00			
2 1/2 PCT REDUCTION (OTHER)		.00		.00		.00		.00			
HOMESTEAD REDUCTION (AGR/RES)		.00		.00		.00		.00			
HOMESTEAD REDUCTION (OTHER)		.00		.00		.00		.00			
UNPAID 1ST HALF R.E. (AGR/RES)		.00		.00		.00		.00			
UNPAID 1ST HALF R.E. (OTHER)		.00		.00		.00		.00			
CURRENT PUB UTIL PERS PROP		.00		.00		.00		.00			
UNPAID 1ST HALF P.U. PERS		.00		.00		.00		.00			
AGRICULTURAL RECOUPMENT		.00		.00		.00		.00			
TAX REDUCTION		.00		.00		.00		.00			
SUBTOTAL		.00		.00		.00		.00			
10 PCT REDUCTION		.00		.00		.00		.00			
TOTAL RECOUPMENT		.00		.00		.00		.00			
UNPAID AGRI RECOUPMENT		.00		.00		.00		.00			
DELINQ. R.E. TAX (AGR/RES)		.00		.00		.00		.00		.00	
INTEREST	.00			.00		.00		.00		.00	
DELINQ. R.E. TAX (OTHER)		.00		.00		.00		.00		.00	
INTEREST	.00			.00		.00		.00		.00	
DELINQ. PUB UTIL PERS PROP		.00		.00		.00		.00		.00	
INTEREST	.00			.00		.00		.00		.00	
DELINQ. AGRICULTURAL RECOUP		.00		.00		.00		.00		.00	
INTEREST	.00			.00		.00		.00		.00	



OWNER'S NAME MAILING ADDRESS		DESCRIPTION			TAXES CHARGED	DECEMBER TAXES	PENALTY	JUNE TAXES	PENALTY	TOTAL DELINQUENT	C. D. DATE	MEMO
LAND	IMPROVEMENTS	TOTAL VALUE										
COUNTY TOTAL BREAKDOWN		FIRST TAXES	HALF PAID	SECOND TAX	HALF PAID	TOTAL DELINQUENT						
CURRENT S.A. COUNTY		.00	.00	.00	.00							
CURRENT S.A. TOWNSHIP		.00	.00	.00	.00							
CURRENT S.A. MUNICIPAL		.00	.00	.00	.00							
UNPAID S.A. COUNTY		.00	.00	.00	.00							
UNPAID S.A. TOWNSHIP		.00	.00	.00	.00							
UNPAID S.A. MUNICIPAL		.00	.00	.00	.00							
DELINQ. S.A. COUNTY INTEREST		.00	.00	.00	.00							
DELINQ. S.A. TOWNSHIP INTEREST		.00	.00	.00	.00							
DELINQ. S.A. MUNICIPAL INTEREST		.00	.00	.00	.00							
5 PAY R.E. (AGR/RES) BALANCE		.00	.00	.00	.00							
5 PAY R.E. (OTHER) BALANCE		.00	.00	.00	.00							
5 PAY S.A. BALANCE		.00	.00	.00	.00							
FUTURE S.A. COUNTY		.00	.00	.00	.00							
FUTURE S.A. TOWNSHIP		.00	.00	.00	.00							
FUTURE S.A. MUNICIPAL		.00	.00	.00	.00							
OVERPAYMENTS												
TOTAL TAX*****		.00	.00	.00	.00							
TOTAL NO. OF PRINTED PARCEL		6,042	AGR/RES LAND VALUES		13,768,690							
TOTAL ACREAGE		19,718.89	BUILD VALUES		41,915,260							
RECOUPMENT VALUE		00	OTHER LAND VALUES		794,860							
			BUILD VALUES		2,119,060							
			SUBTOTAL		58,597,870							
REMITTERS: A/R		.00	OTHER	.00	P.U. PERS PROP	13,705,550						
					P.U. REAL ESTATE	00						
					TOTAL VALUE	72,303,420						