

2000

AUDITORS  
DUPLICATES

FAYETTE  
3

LAWRENCE  
COUNTY

6



TAX RATE 05.1295  
 A/R RED FACTOR 07.2790  
 OTH RED FACTOR

LAWRENCE  
 TAX DISTRICT

GENERAL TAX LIST AND DUPLICATE OF REAL AND PUBLIC UTILITY PROPERTY  
 COUNTY REAL ESTATE TAXES AND SPECIAL ASSESSMENTS

TAX YEAR 2000  
 INTEREST RATE 12/29/00  
 PAGE NO 994

OWNER'S NAME MAILING ADDRESS	DESCRIPTION			TAXES CHARGED	DECEMBER TAXES	PENALTY	JUNE TAXES	PENALTY	TOTAL DELINQUENT	C. D. DATE	MEMO
	LAND	IMPROVEMENTS	TOTAL VALUE								
FINDLAY, OHIO 45840 VOL 539 PG 94 PARCEL-ID 06-101-1200.000	31,750	29,470	61,220								
<i>in other Book</i>											
FANNIN ENTERPRISES INC. P.O. BOX 1177 ASHLAND KY 41101 VOL 458 PG 257 PARCEL-ID 06-101-1201.000	17-01-01 0000.26A	17-02-36 7 & 8 PT COM USE CODE	435								
09-25-00 TRNSF FROM 06-101-1201.000 10-06-00 TRNSF TO 06-101-1201.000		FANNIN, CECIL E. JR. KSK LAND DEVELOPMENT, INC									
KSK LAND DEVELOPMENT, INC. 215 19TH ST ASHLAND KY 41101 OR 72 PG 722 PARCEL-ID 06-101-1201.000	17-01-01 0000.26A	17-02-36 7 & 8 PT COM USE CODE	435								
10-06-00 TRNSF FROM 06-101-1201.000		FANNIN ENTERPRISES INC.									
FANNIN, CECIL E. JR. 1201 CARTER AVE. ASHLAND, KY. 41101 VOL 458 PG 257 PARCEL-ID 06-101-1201.000	17-01-01 0000.26A	17-02-36 7 & 8 PT COM USE CODE	435								
09-25-00 TRNSF TO 06-101-1201.000		FANNIN ENTERPRISES INC.									
ASHLAND OIL & REFINING CO. TAX COMPLIANCE DEPT. P.O. BOX 14000 LEXINGTON, KY. 40512-0000 PARCEL-ID 06-101-1300.000	17-01-01 0000.06A	17 236 7-8 ST.HY.EASE.NO. 2 EXM USE CODE	610								
SPEEDWAY SUPER/AMERICA LLC C/O PROPERTY TAX RECORDS 539 S. MAIN ST FINDLAY, OHIO 45840 VOL 539 PG 94 PARCEL-ID 06-101-1500.000	17-01-01 0000.08A	17 236 7-8 PT. COM USE CODE	400								
ASHLAND OIL & REFINING CO. TAX COMPLIANCE DEPT. P.O. BOX 14000 LEXINGTON, KY. 40512-0000 PARCEL-ID 06-101-1600.000	17-01-01 0000.05A	17 236 7-8 ST.HY.EASE.NO. 2 EXM USE CODE	610								
SMITH, FRANK D CORP C/O LEVY & TRAUTWEIN, L. C. MORRIS BUILDING SUITE 200 845 FOURTH AVE. HUNTINGTON, WV. 25701 PARCEL-ID 06-101-1700.000	17-01-01 0001.20A	17 236 7-8 SUBLOT 2 S PT ST.HY.EASE.PARC. NO 75LA EXM USE CODE	610								
COLLINS, JOSEPH & TONI 204 TOWNSHIP RD. 1076	17-01-01	17 236 8 SUBLOT PT IN SEC. 1 & 15' OF LOT 7 LESS 25									

BARNETT BROTHERS SPRINGFIELD, OH 1-800-322-7711







TAX RATE 0  
 A/R RED FACTOR 06.1295  
 OTH RED FACTOR 07.2790

LAWRENCE  
 TAX DISTRICT

GENERAL TAX LIST AND DUPLICATE OF REAL AND PUBLIC UTILITY PROPERTY  
 COUNTY REAL ESTATE TAXES AND SPECIAL ASSESSMENTS

12/29/00 TAX YEAR 2000  
 INTEREST RATE PAGE NO 997

OWNER'S NAME MAILING ADDRESS	DESCRIPTION			TAXES CHARGED	DECEMBER TAXES	PENALTY	JUNE TAXES	PENALTY	TOTAL DELINQUENT	C. D. DATE	MEMO
	LAND	IMPROVEMENTS	TOTAL VALUE								
HAMILTON, ROBERT E. III & LINDA P.O. BOX 59 CHESAPEAKE, OHIO 45619 PARCEL-ID 06-102-0900.000	4,100 17-01-01 17 2 36 0000.33A	9,790 8 PT. RES USE CODE 510	13,890								
HUNT, SYLVIA DEANN 383 TWP. RD. 1076 SOUTH POINT, OH 45680 VOL 320 PG 169 PARCEL-ID 06-102-1000.000	4,450 17-1-01 & 17-2-36 NE COR E PT SEC 1 LESS 1.37A. 3ACS.	14,390 11.4 RES USE CODE 510	18,840								
WALTERS, HERBERT & CORA LEE LI FE EST IKE WILBURN WALTERS REM 1921 MONROE AVE. HUNTINGTON, W. VA. VOL 591 PG 624 PARCEL-ID 06-102-1001.000	6,290 17-01-01 17 236 NE COR E PT SE 1 LESS .85 A PT 0000.26A	38,900 4,190 RES USE CODE 510	45,190 9,460								
WALTERS, HERBERT & MULLINS, VIRGINIA 320 TWP. RD. 1076 SOUTH POINT, OHIO 45680 PARCEL-ID 06-102-1002.000	3,470 17-01-01 17 236 NE COR E PT SE 1 LESS .85 A PT 0000.26A	14,200 RES USE CODE 510	17,670 17,400								
HUNT, MERRILL T. & DONNA LE 330 TWP. RD. 1076 SOUTH POINT, OHIO 45680 VOL 487 PG 462 PARCEL-ID 06-102-1003.000	5,790 17-1-01 & 17-2-36 S PT NE COR E PT SEC 1 0.52ACS.	21,280 RES USE CODE 510	27,070 26,330								
WALTERS, HERBERT & CORA LEE LI FE EST IKE WILBURN WALTERS REM 1921 MONROE AVE. HUNTINGTON, W. VA. VOL 591 PG 628 PARCEL-ID 06-102-1100.000	1,540 17-01-01 17 236 PT NE COR SEC. 1 LESS .85 C 0000.18A	00 RES USE CODE 500	1,540								
HUNT, SYLVIA DEANN 388 TWP. RD. 1076 SOUTH POINT, OH 45680 VOL 322 PG 176 PARCEL-ID 06-102-1200.000	140 17-01-01 17 236 PT NE COR E PT SEC. 1 0000.56A	00 RES USE CODE 500	140								
WALTERS, HERBERT & CORA LEE LI FE EST IKE WILBURN WALTERS REM. 1921 MONROE AVE. HUNTINGTON, W. VA. VOL 591 PG 628 PARCEL-ID 06-102-1300.000	4,100 17-01-01 17 236 PT NE COR E PT SEC 1 PT. 0000.29A	12,530 RES USE CODE 510	16,630								
MOTH, DAVID JR. 8443 CO RD 1	17-01-01 17 236 PT SW PT N OF PIKE										

TAX RATE 0  
 A/R RED FACTOR 06.1295  
 OTH RED FACTOR 07.2790

LAWRENCE  
 TAX DISTRICT

GENERAL TAX LIST AND DUPLICATE OF REAL AND PUBLIC UTILITY PROPERTY  
 COUNTY REAL ESTATE TAXES AND SPECIAL ASSESSMENTS

12/29/00 TAX YEAR 2000  
 INTEREST RATE PAGE NO 998

OWNER'S NAME MAILING ADDRESS	DESCRIPTION			TAXES CHARGED	DECEMBER TAXES	PENALTY	JUNE TAXES	PENALTY	TOTAL DELINQUENT	C. D. DATE	MEMO
	LAND	IMPROVEMENTS	TOTAL VALUE								
SOUTH POINT, OHIO 45680 VOL 590 PG 707 PARCEL-ID 06-102-1400.000	0000.15A 2,710 HOMESITE VALUE LISTED BELOW 2,710	RES USE CODE 510 4,690 7,400 4,590 7,300									
COMBS, JEFFERY & JOAN L. COMBS (SON & MOTHER) P.O. BOX 115 CHESAPEAKE, OHIO 45619 VOL 612 PG 697Y PARCEL-ID 06-102-1500.000	6,770 17-01-01 17 236 PT SW PT N OF PIKE 0002.92A	00 RES USE CODE 500	6,770								
COMBS, JEFFERY T. & JEAN L. P.O. BOX 115 CHESAPEAKE, OHIO 45619 VOL 560 PG 349 PARCEL-ID 06-102-1600.000	4,920 17-01-01 17 236 SW PT NEAR RD. 0000.50A	29,390 RES USE CODE 520	34,310								
CAMPIGOTTO, JACK AKA AURELIO 8369 CO RD 1 SOUTH POINT, OHIO 45680 PARCEL-ID 06-102-1700.000	18,040 17-01-01 17 236 SE COR. SW PT. 0002.00A	10,500 COM USE CODE 499 HOMESITE VALUE LISTED BELOW 00 6,030	28,540 6,030								
RESTEX P.O. BOX 644 SOUTH POINT, OHIO 45680 VOL 639 PG 214 PARCEL-ID 06-102-1800.000	5,250 17-01-01 17 236 PT SW PT N OF PIKE 0001.00A	00 RES USE CODE 500	5,250								
COMBS, JEFF P.O. BOX 115 CHESAPEAKE, OHIO 45619 VOL 635 PG 773 PARCEL-ID 06-103-0100.000	20 17-01-01 17 236 12' OFF E SIDE SW PT 0000.00A	00 RES USE CODE 500	20								
TURNER, PAUL D. & BETTY L. 8588 CO. RD. 1 SOUTH POINT, OHIO 45680 VOL 542 PG 262 PARCEL-ID 06-103-0300.000	3,900 -00-00 1 SCHNEIDER SUBDIV. 0000.00A	17,360 RES USE CODE 510 HOMESITE VALUE LISTED BELOW 3,900 16,920	21,260 20,820								
WEBB, MARTHA K. 18 TOWNSHIP RD. 1434 SOUTH POINT, OHIO 45680 VOL 622 PG 195 PARCEL-ID 06-103-0400.000	5,240 -00-00 2 SCHNEIDER SUBDIV. 0000.00A	24,640 RES USE CODE 510 HOMESITE VALUE LISTED BELOW 5,240 24,640	29,880 29,880								
CLARKE, J. D. AND ANNA SUE LIFE EST. REM. GARY E. CLARK 34 TOWNSHIP RD. 1434 SOUTH POINT, OHIO 45680 VOL 629 PG 396 PARCEL-ID 06-103-0500.000	4,410 -00-00 3 SCHNEIDER SUBDIV. 0000.00A	22,870 RES USE CODE 510	27,280								12/31/01 (g.d.s. int) 12/31/01 Ann Sue Clarke / Gary E. Clarke
PETRO QUEST, INC	GAS WELL #087-2-0289										delete per Lawrence should have been in Lawrence see delete file















TAX RATE 0  
 A/R RED FACTOR 06.1295  
 OTH RED FACTOR 07.2790

LAWRENCE  
 TAX DISTRICT

GENERAL TAX LIST AND DUPLICATE OF REAL AND PUBLIC UTILITY PROPERTY  
 COUNTY REAL ESTATE TAXES AND SPECIAL ASSESSMENTS  
 06-FAYETTE TWP-DELTA S.D.

TAX YEAR 2000  
 INTEREST RATE  
 PAGE NO 1005  
 12/29/00

OWNER'S NAME MAILING ADDRESS	DESCRIPTION			TAXES CHARGED	DECEMBER TAXES	PENALTY	JUNE TAXES	PENALTY	TOTAL DELINQUENT	C. D. DATE	MEMO
	LAND	IMPROVEMENTS	TOTAL VALUE								
BAISDEN, SHELBY J. 2305 CO. RD. 144 SOUTH POINT, OHIO 45680 PARCEL-ID 06-106-0600.000		4 HALL HAVEN S.D. & N1/2 VACAT ED VIOLET STREET RES USE CODE 500	1,390 00 1,390								
SUITER, CHARLES W. & JUDY KAY 2337 CO. RD. 144 SOUTH POINT, OHIO 45680 PARCEL-ID 06-106-0700.000		-00-00 HALL HAVEN SUB DIV & N 1/2 OF VIOLET ST RES USE CODE 500	280 00 280								
SUITER, CHARLES & JUDITH K. 2337 CO. RD. 144 SOUTH POINT, OHIO 45680 VOL 335 PG 635 PARCEL-ID 06-106-0800.000		-00-00 6 HALL HAVEN SUB DIV N 1/2 OF VIOLET ST RES USE CODE 500	280 00 280								
FULLER, RAYMOND 2355 CO RD 144 SOUTH POINT, OHIO 45680 OR 72 PG 610 PARCEL-ID 06-106-0900.000		-00-00 7 HALL HAVEN SUBDIV. W PT & E PT OF VIOLET ST. 0000.00A RES USE CODE 510	00 00 00								
11-09-00 TRNSF TO 06-106-0900.000		BROWNING, KATHY & VERNON									
FULLER, RAYMOND & ROSEMARY CITIZENS MORTGAGE CORP. CO. RD. 144 SOUTH POINT, OHIO 45680 PARCEL-ID 06-106-0900.000		-00-00 7 HALL HAVEN SUBDIV. W PT & E PT OF VIOLET ST. 0000.00A RES USE CODE 510	00 00 00								
10-05-00 TRNSF TO 06-106-0900.000		FULLER, RAYMOND									
BROWNING, KATHY & VERNON 2355 CO RD 144 SOUTH POINT, OHIO 45680 OR 76 PG 776 PARCEL-ID 06-106-0900.000		-00-00 7 HALL HAVEN SUBDIV. W PT & E PT OF VIOLET ST. 0000.00A RES USE CODE 510	1,910 12,550 14,460 HOMESITE VALUE LISTED BELOW 1,910 12,550 14,460								
11-09-00 TRNSF FROM 06-106-0900.000		FULLER, RAYMOND									
COCHRAN, JAMES P & LORRAINE M 032 C/O COUNTRYWIDE TAX DEPT. MSN : SV - 24 P. O. BOX 10211 VAN NUYS, CA. 91410-0211 PARCEL-ID 06-106-1000.000		-00-00 7 HALL HAVEN SUBDIV. E PT&PT OF VIOLET ST. 0000.00A RES USE CODE 510	860 14,510 15,370 HOMESITE VALUE LISTED BELOW 860 14,470 15,330								
JOHNSON, BRUCE LYNN & SHEILA K AY P. O. BOX 714		-00-00 3 GLENROY SUBDIVISION 0000.00A RES USE CODE 510									

TAX RATE 0  
 A/R RED FACTOR 06.1295  
 OTH RED FACTOR 07.2790

LAWRENCE  
 TAX DISTRICT

GENERAL TAX LIST AND DUPLICATE OF REAL AND PUBLIC UTILITY PROPERTY  
 COUNTY REAL ESTATE TAXES AND SPECIAL ASSESSMENTS  
 06-FAYETTE TWP-DELTA S.D.

TAX YEAR 2000  
 INTEREST RATE  
 PAGE NO 1006  
 12/29/00

OWNER'S NAME MAILING ADDRESS	DESCRIPTION			TAXES CHARGED	DECEMBER TAXES	PENALTY	JUNE TAXES	PENALTY	TOTAL DELINQUENT	C. D. DATE	MEMO
	LAND	IMPROVEMENTS	TOTAL VALUE								
CHESAPEAKE, OHIO 45619 PARCEL-ID 06-106-1200.000		4,020 11,800 15,820 HOMESITE VALUE LISTED BELOW 4,020 11,800 15,820									
PAULEY, LANCE D. & DONNA J. 8486 COUNTY ROAD 1 SOUTH POINT, OHIO 45680-0000 VOL 376 PG 220 PARCEL-ID 06-106-1300.000		-00-00 4 GLENROY SUBDIVISION 0000.00A RES USE CODE 510	4,020 23,400 27,420 HOMESITE VALUE LISTED BELOW 4,020 23,400 27,420								
PAULEY, LANCE D. & DONNA J. 8486 COUNTY ROAD 1 SOUTH POINT, OHIO 45680-000 VOL 376 PG 220 PARCEL-ID 06-106-1400.000		-00-00 5 GLENROY SUBDIVISION W1/2 0000.00A RES USE CODE 500	2,130 00 2,130								
GREENE, MELBA 8506 COUNTY RD 1 SOUTH POINT, OHIO 45680 VOL 638 PG 770 PARCEL-ID 06-106-1500.000		-00-00 5 GLENROY SUBDIVISION E1/2 0000.00A RES USE CODE 500	1,920 00 1,920								
GREENE, MELBA 8506 COUNTY RD 1 SOUTH POINT, OHIO 45680 VOL 638 PG 770 PARCEL-ID 06-106-1600.000		-00-00 6 GLENROY SUBDIVISION 0000.00A RES USE CODE 510	4,260 20,770 25,030 HOMESITE VALUE LISTED BELOW 4,260 20,770 25,030								
JAMES, GERALDINE 71 TOWNSHIP ROAD 276 S SOUTH POINT, OHIO 45680 OR 64 PG 732 PARCEL-ID 06-106-1700.000		-00-00 7 GLENROY SUBDIVISION 0000.00A RES USE CODE 510	4,120 18,730 22,850 HOMESITE VALUE LISTED BELOW 4,120 18,730 22,850								
08-03-00 TRNSF FROM 06-106-1700.000		KEENEY, VIRGINIA E. & PHILIP									
KEENEY, VIRGINIA E. & PHILIP 71 TOWNSHIP ROAD 276 S SOUTH POINT, OHIO 45680 VOL 445 PG 260 PARCEL-ID 06-106-1700.000		-00-00 7 GLENROY SUBDIVISION 0000.00A RES USE CODE 510	00 00 00								
08-03-00 TRNSF TO 06-106-1700.000		JAMES, GERALDINE									
KEENEY, VIRGINIA E. & PHILIP 71 TOWNSHIP ROAD 276 S SOUTH POINT, OHIO 45680 VOL 445 PG 260 PARCEL-ID 06-106-1800.000		-00-00 8 GLENROY SUBDIVISION N 1/2 0000.00A RES USE CODE 500	00 00 00								
08-03-00 TRNSF TO 06-106-1800.000		JAMES, GERALDINE									
JAMES, GERALDINE 71 TOWNSHIP ROAD 276 S SOUTH POINT, OHIO 45680		-00-00 8 GLENROY SUBDIVISION N 1/2 0000.00A RES USE CODE 500									

BARRETT BROTHERS SPRINGFIELD, OH 1-800-327-7711

BARRETT BROTHERS SPRINGFIELD, OH 1-800-327-7711







TAX RATE 0  
 A/R RED FACTOR 06.1295  
 OTH RED FACTOR 07.2790

LAWRENCE  
 TAX DISTRICT

GENERAL TAX LIST AND DUPLICATE OF REAL AND PUBLIC UTILITY PROPERTY  
 COUNTY REAL ESTATE TAXES AND SPECIAL ASSESSMENTS

12/29/00 TAX YEAR 2000  
 INTEREST RATE PAGE NO 1009

OWNER'S NAME MAILING ADDRESS	DESCRIPTION			TAXES CHARGED	DECEMBER TAXES	PENALTY	JUNE TAXES	PENALTY	TOTAL DELINQUENT	C. D. DATE	MEMO
	LAND	IMPROVEMENTS	TOTAL VALUE								
VOL 600 PG 781 PARCEL-ID 06-107-1400.000											
05-03-00 TRNSF TO 06-107-1400.000		MARCUM, ELSIE LIFE EST.									
BUSKIRK, KAREN SUE 002	N	-00-00 20 GLENROY SUBDIVISIO									
C/O ONE VALLEY BANK, N.A. ONE PIEDMONT ROAD P. O. BOX 2787 CHARLESTON, WV 25330-9978		0000.00A RES USE CODE 510									
VOL 600 PG 781 PARCEL-ID 06-107-1500.000		00 00 00									
05-03-00 TRNSF TO 06-107-1500.000		MARCUM, ELSIE LIFE EST.									
MARCUM, ELSIE LIFE EST. 002	N	-00-00 20 GLENROY SUBDIVISIO									
C/O ONE VALLEY BANK, N.A. ONE PIEDMONT ROAD P. O. BOX 2787 CHARLESTON, WV 25330-9978		0000.00A RES USE CODE 510									
OR 54 PG 656 PARCEL-ID 06-107-1500.000		4,120 15,630 19,750 HOMESITE VALUE LISTED BELOW									
05-03-00 TRNSF FROM 06-107-1500.000		BUSKIRK, KAREN SUE									
TEMPLETON, JULIAN 2 TWP. R.DD. 1154 SOUTH POINT, OHIO 45680	N	-00-00 29 GLENROY SUBDIVISIO									
VOL 570 PG 792 PARCEL-ID 06-107-1600.000		0000.00A RES USE CODE 510									
		6,290 16,800 23,090 HOMESITE VALUE LISTED BELOW									
		6,290 16,730 23,020									
MILLER, JOHN NICHOLAS & LESLIE D	N	-00-00 30 GLENROY SUBDIVISIO									
006		0000.00A RES USE CODE 510									
C/O F. A. R. E. TAX SERVICE 17187 NO. LAUREL PK. DR. SUITE 437 LIVONIA, MI 48152		6,290 19,550 25,840 HOMESITE VALUE LISTED BELOW									
VOL 580 PG 395 PARCEL-ID 06-107-1700.000		6,290 18,530 24,820									
05-03-00 TRNSF FROM 06-107-1700.000		BUSKIRK, KAREN SUE									
SIMMONS, MARK A. & ROBIN A. 006	N	-00-00 31 GLENROY SUBDIVISIO									
C/O F. A. R. E. TAX SERVICE 17187 NO. LAUREL PK. DR. SUITE 437 LIVONIA, MI 48152		0000.00A RES USE CODE 510									
VOL 529 PG 663 PARCEL-ID 06-107-1800.000		6,180 21,330 27,510 HOMESITE VALUE LISTED BELOW									
		6,180 21,330 27,510									
ARMSTEAD, WARREN C. & MARY C. 006	N	-00-00 32 GLENROY SUBDIVISIO									
C/O F. A. R. E. TAX SERVICE 17187 NO. LAUREL PK. DR. SUITE 437		0000.00A RES USE CODE 510									
		6,180 21,440 27,620									

14 Top rd 1154  
S.P.O. 3-1-01  
Sandra L. Delapa -

Martin S. Brooks & Kimberly A. Hudson - 9-16-01

TAX RATE 0  
 A/R RED FACTOR 06.1295  
 OTH RED FACTOR 07.2790

LAWRENCE  
 TAX DISTRICT

GENERAL TAX LIST AND DUPLICATE OF REAL AND PUBLIC UTILITY PROPERTY  
 COUNTY REAL ESTATE TAXES AND SPECIAL ASSESSMENTS

12/29/00 TAX YEAR 2000  
 INTEREST RATE PAGE NO 1010

OWNER'S NAME MAILING ADDRESS	DESCRIPTION			TAXES CHARGED	DECEMBER TAXES	PENALTY	JUNE TAXES	PENALTY	TOTAL DELINQUENT	C. D. DATE	MEMO
	LAND	IMPROVEMENTS	TOTAL VALUE								
LIVONIA, MI 48152 VOL 590 PG 700, 703 PARCEL-ID 06-108-0100.000		HOMESITE VALUE LISTED BELOW									
		6,180 21,440 27,620									
JOHNSON, ALITA L. 022	N	-00-00 33 GLENROY SUBDIVISIO									
C/O TRANSAMERICA REAL ESTATE TAX SERVICE 1105 SCHROCK RD SUITE 437 COLUMBUS, OHIO 43229		0000.00A RES USE CODE 510									
VOL 560 PG 420 PARCEL-ID 06-108-0200.000		6,130 22,410 28,540 HOMESITE VALUE LISTED BELOW									
		6,080 20,670 26,750									
BOSTER, PAMELA SUE 022	N	-00-00 34 GLENROY SUBDIVISIO									
C/O TRANSAMERICA REAL ESTATE TAX SERVICE 1105 SCHROCK RD SUITE 437 COLUMBUS, OHIO 43229		0000.00A RES USE CODE 510									
VOL 604 PG 322Y PARCEL-ID 06-108-0300.000		6,080 20,670 26,750 HOMESITE VALUE LISTED BELOW									
		6,080 20,670 26,750									
HALL, RANDY G. & KATHY L. 9 TWP RD 1118 CHESAPEAKE, OH 45619	N	-00-00 35 GLENROY SUBDIVISIO									
OR 51 PG 619 PARCEL-ID 06-108-0400.000		0000.00A RES USE CODE 510									
		6,610 17,580 24,190									
04-17-00 TRNSF FROM 06-108-0400.000		HAMLIN, BETTY D.									
HAMLIN, BETTY D. C/O JAMES HAMLIN 2280 COUNTY RD. L SOUTH POINT, OHIO 45680	N	-00-00 35 GLENROY SUBDIVISIO									
VOL 577 PG 509 PARCEL-ID 06-108-0400.000		0000.00A RES USE CODE 510									
		00 00 00									
04-17-00 TRNSF TO 06-108-0400.000		HALL, RANDY G. & KATHY L.									
SEAY, HARRY D. 98 TWP. RD. 1154 SOUTH POINT, OHIO 45680	N	-00-00 36 GLENROY SUBDIVISIO									
VOL 587 PG 741 PARCEL-ID 06-108-0500.000		0000.00A RES USE CODE 510									
		6,360 21,080 27,440 HOMESITE VALUE LISTED BELOW									
		6,360 21,080 27,440									
HOWARD, JACK & MARY ANN 120 TWP. RD. 1154 SOUTH POINT, OHIO 45680	N	-00-00 GLENROY SUB. PT OF SA NRD. 40.04' RIVER DR. FROM RI V 0000.30A RES USE CODE 599									
VOL 567 PG 365 PARCEL-ID 06-108-0600.000		00 00 00									
01-20-00 TRNSF TO 06-108-0600.000		BERTIE, LARRY L. & VICKI									
BERTIE, LARRY L. & VICKI E. 120 TWP. RD. 1154 SOUTH POINT, OHIO 45680	N	-00-00 GLENROY SUB. PT OF SA NRD. 40.04' RIVER DR. FROM RI V 0000.30A RES USE CODE 599									
OR 43 PG 546 PARCEL-ID 06-108-0600.000		00 00 00									

BARRETT BROTHERS SPRINGFIELD, OH 1-800-322-7711

BARRETT BROTHERS SPRINGFIELD, OH 1-800-322-7711



OF A RE-TRACEMENT OF PORTION OF GLENROY SUBDIVISION # - 2 AS SHOWN IN BOOK-6, PAGE-36. SITUATED IN FAYETTE TOWNSHIP, LAWRENCE COUNTY, IN THE STATE OF OHIO. THIS PLAT SHOWING THE RE-DEDICATION OF PORTION ACATED DORTHY LANE. FOR ELMER & DORTHY VEGA D.B.-443, P.-798.

BASIS OF BEARINGS IS THE WEST LINE OF DORTHY LANE AS SHOWN IN PLAT BOOK-6, PAGE-36. MONUMENTS FOUND AT THE NE CORNER OF LOT-1 AND AT THE SE CORNER OF LOT-16 WERE USED FOR CONTROL.

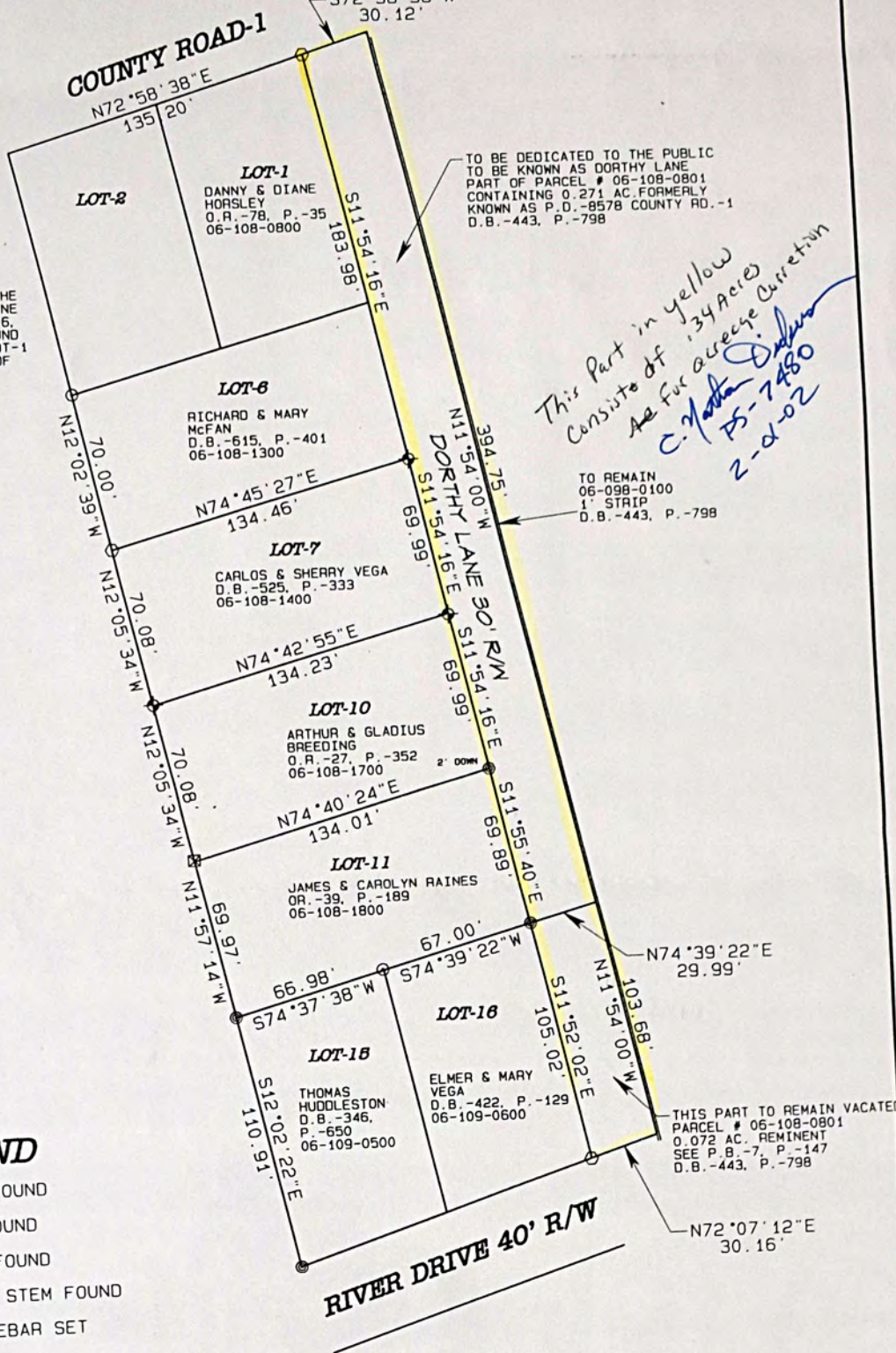

**LEGEND**

- - AXLE FOUND
- - PIN FOUND
- ⊙ - PIPE FOUND
- ⊠ - DRILL STEM FOUND
- ◆ - # 6 REBAR SET

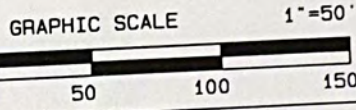

TO THE BEST OF MY KNOWLEDGE & BELIEF.



RE-TRACEMENT OF GLENROY SUB.-#2 SHOWING THE REDEDICATION OF PART OF DORTHY LANE	
SCALE: 1"=50'	APPROVED BY: <i>David A. Flannery, P.S.</i>
DATE: 12/13/2001	REVISED
FAYETTE TOWNSHIP, LAWRENCE COUNTY	
STATE OF OHIO.	
DAVID A. FLANNERY, P.S. #-7439	DRAWING NUMBER

David R. Lynd  
County Engineer  
Veterans Square  
Ironton, Ohio 45638

This is to certify that the following action was taken by the Board of Lawrence County Commissioners at their regular scheduled meeting held on January 31, 2002 and recorded in the Commissioner's Journal 74, Page 181.

Motion by Mr. Herrell  
Second by Mr. Stephens

To dedicate Private Drive 8578 to the Fayette Township Road system as per ORC §553.31

Roll Call: Mr. Herrell—yes      Mr. Patterson—yes      Mr. Stephens—yes

ATTEST: *Kathleen R. Stealy* Administrator  
Board of Lawrence County Commissioners  
Lawrence County, Ohio

JASON C. STEPHENS, CFP  
President  
PAUL H. HERRILL  
Vice President  
GEORGE R. PATTERSON  
Member

VETERANS SQUARE • IRONTON, OHIO 45638  
(740) 533-4300 • FAX: (740) 533-4370  
E-mail: lawcc@zoomtel.net

January 31, 2002

COMMISSIONERS

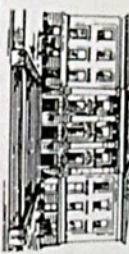

LAWRENCE COUNTY

KATHLEEN R. STEALY  
Administrator  
TAMI GOODY  
Assistant Administrator



*Fayette Township*

114 Lea Street  
South Point, Ohio  
45680  
740-894-3348

September 8, 2001

David Lynd,

At it's regular meeting on September 8, 2001, the Fayette Township Trustees voted to accept into the township Private Drive 8578 (Dorothy Lane) upon the approval of the County Engineer.

Les York  
*Les York*  
Clerk  
Fayette Township

\* Mailed 9-8-01 to Co. Eng.  
Ry

Dedication

We, Elmer and Mary Vega of South Point, Ohio, hereby dedicate a street called Dorothy Lane off County Road 1 near Burlington, Ohio to Fayette Township/Lawrence County. A further description of the dead end street is parcel number 06-108-0801 listed as 0.23 of an acre. It is currently Private Drive 8578. Please see the attached plat of the subject property. We have indicated in yellow approximately 105 feet at the end of the street that we are retaining in our name. We have built a garage apartment on this part and it will not be dedicated as part of the street. It may be necessary to survey a new line across the end of the street at this point with a new legal description. We are also retaining the one foot strip along subject street in our name. It is currently parcel number 06-098-0100 and is also currently in our name. The subject street is free and clear of any liens and should be used for public road purposes such as egress and ingress for the property owners and residents that border said street. It is currently in good condition and surfaced with limestone. Public utilities that are buried along the street are gas, water and sewer. It is our wish that you accept the dedication of subject street as soon as possible with the above mentioned contingency concerning the small parcel that our building sits on at the end of said street. Should you have any questions regarding this matter you may contact us at 740-894-3623. Thank you.

Sincerely,

Elmer Vega *Elmer T. Vega* Date *6/12/2001*

Mary Vega *Mary Vega* Date *6/12/2001*

Witness *Mark Braddy* Date *6/12/2001*

LEGAL DESCRIPTION

Description of a part of vacated Dorothy Lane to be re-established as a public road, in accordance with Section 5553.31 of the Ohio Revised Code.

Situated in Glenroy Subdivision #2 as shown in Plat Book 6, Page 36. Being in Fayette Township, Lawrence County, and in the State of Ohio and more particularly described as follows:

Beginning at an axle found on the south line of County Road 1, Old 52 and on the west line of vacated Dorothy Lane as shown in Plat Book 7, Page 147; also, being the northeast corner of Lot 1 of Glenroy Subdivision #2 as shown in Plat Book 6, Page 36. Thence with the west line of said Dorothy Lane South 11 degrees, 54 minutes, 16 seconds East, 183.98 feet to a number six rebar set for the northeast corner of Lot 7. Thence South 11 degrees, 54 minutes, 16 seconds East, 69.99 feet to a number six rebar set for the northeast corner of Lot 10. Thence South 11 degrees, 54 minutes, 16 seconds East, 69.99 feet to a pin found 2' deep at the northeast corner of Lot 11. Thence South 11 degrees, 55 minutes, 40 seconds East, 69.89 feet to a pin found at the northeast corner of Lot 16, from which an axle found at the southeast corner of Lot 16 bears South 11 degrees, 52 minutes, 2 seconds East, 105.02 feet and a pipe found at the northeast corner of Lot 15 bears South 74 degrees, 39 minutes, 22 seconds West, 67.00 feet. Thence leaving the west line of Dorothy Lane and severing the vacated lane North 74 degrees, 39 minutes, 22 seconds East, 29.99 feet to a point on the west line of a 1' strip. Thence with the west line of a 1' strip North 11 degrees, 54 minutes West, 394.75 feet to the south line of County Road 1. Thence with the south line of County Road South 72 degrees, 58 minutes, 38 seconds West, 30.12 feet to the point of beginning and containing 0.271 acres, more or less.

Part of Parcel No. 06-108-0801.

Being a part of the same area vacated in Plat Book 7, Page 147 and D.B. 443, Page 798.

To be dedicated as Dorothy Lane, a Township Road.

Basis of bearings is the west line of Dorothy Lane as shown in Plat Book 6, page 36. Monuments found at the northeast corner of Lot 1 and the southeast corner of Lot 16 were used for control.

This description of which the attached plat is a party is based on a survey performed August 17, 1999 and December 11, 2001 by David A. Flannery, Ohio Professional Surveyor No. 7439.

DESCRIPTION APPROVED  
LAWRENCE CO. ENGR.

Date: *1-25-2002*  
By: *Paul R. B. [Signature]*



TAX RATE 0  
 A/R RED FACTOR 06.1295  
 OTH RED FACTOR 07.2790

LAWRENCE  
 TAX DISTRICT

GENERAL TAX LIST AND DUPLICATE OF REAL AND PUBLIC UTILITY PROPERTY  
 COUNTY REAL ESTATE TAXES AND SPECIAL ASSESSMENTS  
 12/29/00

TAX YEAR 2000  
 INTEREST RATE  
 PAGE NO 1011

OWNER'S NAME MAILING ADDRESS	DESCRIPTION			TAXES CHARGED	DECEMBER TAXES	PENALTY	JUNE TAXES	PENALTY	TOTAL DELINQUENT	C. D. DATE	MEMO
	LAND	IMPROVEMENTS	TOTAL VALUE								
PARCEL-ID 06-108-0600.000	2,980	2,560	5,540								
01-20-00 TRNSF FROM 06-108-0600.000	HOWARD, JACK & MARY ANN										
HORSLEY, DANNY K. AND DIANE J. GMAC MTG CORP PO BOX 569760 DALLAS, TX 75356 OR 78 PG 35	-00-00 1 GLENROY SUBDIVISION NO. 2 0000.00A RES USE CODE 510										
PARCEL-ID 06-108-0800.000	4,190	26,550	30,740								
11-21-00 TRNSF FROM 06-108-0800.000	WILLIAMSON, J. ROGER & KA										
WILLIAMSON, J. ROGER & KATHYRN 8538 CO RD 1 SOUTH POINT, OHIO 45680 VOL 605 PG 277	-00-00 1 GLENROY SUBDIVISION NO. 2 0000.00A RES USE CODE 510										
PARCEL-ID 06-108-0800.000	00	00	00								
11-21-00 TRNSF TO 06-108-0800.000	HORSLEY, DANNY K. AND DIA										
VEGA, ELMER T. & MARY C/O ELMER VEGA 153 TWP RD 1154 SOUTH POINT, OH 45680 VOL 443 PG 798	-00-00 PT OF VAC DOROTHY LAN EE OF LOTS 1, 6, 7 10 11 16 GLEN R 0000.00A RES USE CODE 510										
PARCEL-ID 06-108-0801.000	3,690	13,840	17,530								
PELFREY, MICHAEL D. & LISA M. 8556 COUNTY RD. 1 SOUTH POINT, OHIO 45680 VOL 622 PG 755	-00-00 2 GLENROY SUBDIVISION NO. 2 0000.00A RES USE CODE 510										
PARCEL-ID 06-108-0900.000	4,030	22,880	26,910								
10-11-00 432.95	HOMESITE VALUE LISTED BELOW 4,030	21,850	25,880								
WILLIAMSON, JIMMIE ROGER & KAT 8538 CO RD 1 SOUTH POINT, OHIO 45680-000 VOL 484 PG 152	-00-00 3 GLENROY SUBDIVISION NO. 2 0000.00A RES USE CODE 510										
PARCEL-ID 06-108-1000.000	4,030	31,900	35,930								
	HOMESITE VALUE LISTED BELOW 4,030	30,870	34,900								
WILLIAMSON, JIMMIE ROGER & KAT 8538 CO RD 1 SOUTH POINT, OHIO 45680-000 VOL 484 PG 152	-00-00 4 GLENROY SUBDIVISION NO. 2 0000.00A RES USE CODE 500										
PARCEL-ID 06-108-1100.000	3,590	00	3,590								
LUCAS, ARNO L. 008 C/O THE LEADER MORTGAGE CO. SUITE 650 1015 EUCLID AVE. CLEVELAND, OHIO 44115 VOL 545 PG 61	-00-00 5 GLENROY SUBDIVISION NO. 2 0000.00A RES USE CODE 510										
	4,660	19,670	24,330								
	HOMESITE VALUE LISTED BELOW 4,660	19,670	24,330								

**SURVEYOR'S CERTIFICATE**

TO WHOM IT MAY CONCERN:  
 I hereby certify that on or about \_\_\_\_\_ Date \_\_\_\_\_  
 I surveyed real property situated in \_\_\_\_\_ Township and/or \_\_\_\_\_ County, Ohio. This certificate is made for the purpose of correcting the Auditor's tax duplicate.

NO.	T.	SEC.	ACRE LIST	NO.	PARCEL NO.	AMOUNT NOW PAID OR ADJUSTED DUPLICATE	AMOUNT SHOULD BE CORRECTED AS SHOWN BY THIS
					06-108-0801	23	34

REMARKS: *Access Corrected R*

Signed: *David H. Hannon, P.S.*  
 Registration Number: *7437*

*2/2/02*  
*Access Corrected*  
*By*  
*See Plat 10/112*  
*Trustees of Fayette Twp*

TAX RATE 0  
 A/R RED FACTOR 06.1295  
 OTH RED FACTOR 07.2790

LAWRENCE  
 TAX DISTRICT

GENERAL TAX LIST AND DUPLICATE OF REAL AND PUBLIC UTILITY PROPERTY  
 COUNTY REAL ESTATE TAXES AND SPECIAL ASSESSMENTS  
 12/29/00

TAX YEAR 2000  
 INTEREST RATE  
 PAGE NO 1012

OWNER'S NAME MAILING ADDRESS	DESCRIPTION			TAXES CHARGED	DECEMBER TAXES	PENALTY	JUNE TAXES	PENALTY	TOTAL DELINQUENT	C. D. DATE	MEMO
	LAND	IMPROVEMENTS	TOTAL VALUE								
PARCEL-ID 06-108-1200.000											
MCFANN, RICHARD E. & MARY C. L IFE EST REM KEVIN L. 36 PVT DR 8578 SOUTH POINT, OHIO 45680 VOL 615 PG 401	-00-00 6 GLENROY SUBDIVISION NO. 2 0000.00A RES USE CODE 510										
PARCEL-ID 06-108-1300.000	4,660	37,590	42,250								
VEGA, CARLOS AND SHERRY P.O. BOX 345 CHESAPEAKE, OHIO 45619 VOL 525 PG 333	-00-00 7 GLENROY SUBDIVISION NO. 2 0000.00A RES USE CODE 510										
PARCEL-ID 06-108-1400.000	4,660	22,230	26,890								
	HOMESITE VALUE LISTED BELOW 4,660	22,230	26,890								
MCCOMAS, ILA FERNE 62 TOWNSHIP RD. 276-S SOUTH POINT, OHIO 45680 VOL 629 PG 285	-00-00 8 GLENROY SUBDIVISION NO. 2 0000.00A RES USE CODE 510										
PARCEL-ID 06-108-1500.000	4,660	24,170	28,830								
	HOMESITE VALUE LISTED BELOW 4,660	23,530	28,190								
BALL, ARNOLD & BARBARA ANN 48 TOWNSHIP RD 276 S. SOUTH POINT, OHIO 45680 VOL 350 PG 200	-00-00 9 GLENROY SUBDIVISION NO. 2 0000.00A RES USE CODE 510										
PARCEL-ID 06-108-1600.000	4,660	20,870	25,530								
	HOMESITE VALUE LISTED BELOW 4,660	20,870	25,530								
BREEDING, ARTHUR C. & GLADYS 4951 CO RD 15 SOUTH POINT, OH 45680 OR 27 PG 352	-00-00 10 GLENROY SUBDIVISIO NNO. 2 0000.00A RES USE CODE 510										
PARCEL-ID 06-108-1700.000	4,660	55,180	59,840								
RAINES, JAMES C. AND CAROLYN 22 TWP RD 1440 SOUTH POINT, OH 45680 OR 39 PG 189	-00-00 11 GLENROY SUBDIVISIO NNO. 2 0000.00A RES USE CODE 500										
PARCEL-ID 06-108-1800.000	4,660	00	4,660								
LAWSON, DONNA L. 34 TOWNSHIP RD. 276 SOUTH POINT, OHIO 45680 VOL 602 PG 247	-00-00 12 GLENROY SUBDIVISIO NNO. 2 0000.00A RES USE CODE 510										
PARCEL-ID 06-109-0100.000	4,660	28,850	33,510								
	HOMESITE VALUE LISTED BELOW 4,660	28,850	33,510								
LAWSON, DONNA L. 34 TOWNSHIP RD. 276 SOUTH POINT, OHIO 45680 VOL 602 PG 247	-00-00 13 GLENROY SUBDIVISIO NNO. 2 N PT 15.8' ON SAND. R D 0000.00A RES USE CODE 500										
PARCEL-ID 06-109-0200.000	690	00	690								

*9/10/01*  
*Sherry Vega*  
*Jared & Jamie Eplion*

*9-28-01*  
*Arnold L. Ball*  
*Dennis B. Ball & Roderick A. Ball*

BARRETT BROTHERS SPRINGFIELD, OH 45502-3271



TAX RATE 0  
 A/R RED FACTOR 06.1295  
 OTH RED FACTOR 07.2790

LAWRENCE  
 TAX DISTRICT 06-FAYETTE

GENERAL TAX LIST AND DUPLICATE OF REAL AND PUBLIC UTILITY PROPERTY  
 COUNTY REAL ESTATE TAXES AND SPECIAL ASSESSMENTS  
 12/29/00 INTEREST RATE PAGE NO 1013

TAX YEAR 2000  
 INTEREST RATE PAGE NO 1013

OWNER'S NAME MAILING ADDRESS	DESCRIPTION			TAXES CHARGED	DECEMBER TAXES	PENALTY	JUNE TAXES	PENALTY	TOTAL DELINQUENT	C. D. DATE	MEMO
	LAND	IMPROVEMENTS	TOTAL VALUE								
PERKINS, ROGER D. AND PAMELA G 022 C/O TRANSAMERICA REAL ESTATE TAX SERVICE 1105 SCHROCK RD SUITE 437 COLUMBUS, OHIO 43229 VOL 532 PG 629 PARCEL-ID 06-109-0300.000	-00-00 13 GLENROY SUBDIVISIO NNO. 2 LESS 15.8' ON SAND. R D 0000.00A RES USE CODE 510	3,850 21,560 25,410 HOMESITE VALUE LISTED BELOW 3,850 21,560 25,410									
WATTS, CHRISTOPHER B. AND SHEL LY N. 002 C/O ONE VALLEY BANK, N.A. ONE PIEDMONT ROAD P. O. BOX 2787 CHARLESTON, WV 25330-9978 VOL 629 PG 376 PARCEL-ID 06-109-0400.000	-00-00 14 GLENROY SUBDIVISIO NNO. 2 0000.00A RES USE CODE 510	4,080 26,550 30,630									5/3/01 Michael A. & Lou L. Newcome
HUDDLESTON, THOMAS A. JR. & LO 147 TWP. RD. 1154 SOUTH POINT, OHIO 45680 VOL 346 PG 650 PARCEL-ID 06-109-0500.000	-00-00 15 GLENROY SUBDIVISIO NNO. 2 0000.00A RES USE CODE 510	4,030 25,040 29,070 HOMESITE VALUE LISTED BELOW 4,030 25,040 29,070									
VEGA, ELMER T. AND MARY M. C/O ELMER VEGA 158 TWP RD 1154 SOUTH POINT, OH 45680 VOL 422 PG 129 PARCEL-ID 06-109-0600.000	-00-00 LOT 16 GLENROY SD AND E PT OF VAC D LANE 0000.03A RES USE CODE 599	4,420 1,590 6,010									
VEGA, ELMER T. AND MARY M. C/O ELMER VEGA 158 TWP RD 1154 SOUTH POINT, OH 45680 VOL 422 PG 129 PARCEL-ID 06-109-0700.000	-00-00 17 GLENROY SUBDIVISIO NNO. 2 0000.00A RES USE CODE 510	00 00 00									
06-30-00 TRNSF TO 06-109-0700.000 OVERSTREET, JEFFREY C. & OVERSTREET, JEFFREY C. & MAGAL Y E. 158 TWP RD 1154 SOUTH POINT, OH 45680 OR 61 PG 296 PARCEL-ID 06-109-0700.000	-00-00 17 GLENROY SUBDIVISIO NNO. 2 0000.00A RES USE CODE 510	7,740 71,370 79,110 HOMESITE VALUE LISTED BELOW 7,740 71,370 79,110									
06-30-00 TRNSF FROM 06-109-0700.000 VEGA, ELMER T. AND MARY M. VEGA, ELMER T. AND MARY M. C/O ELMER VEGA 158 TWP RD 1154 SOUTH POINT, OH 45680 VOL 422 PG 129 PARCEL-ID 06-109-0800.000	-00-00 18 GLENROY SUBDIVISIO NNO. 2 0000.00A RES USE CODE 500	00 00 00									

TAX RATE 0  
 A/R RED FACTOR 06.1295  
 OTH RED FACTOR 07.2790

LAWRENCE  
 TAX DISTRICT 06-FAYETTE

GENERAL TAX LIST AND DUPLICATE OF REAL AND PUBLIC UTILITY PROPERTY  
 COUNTY REAL ESTATE TAXES AND SPECIAL ASSESSMENTS  
 12/29/00 INTEREST RATE PAGE NO 1014

TAX YEAR 2000  
 INTEREST RATE PAGE NO 1014

OWNER'S NAME MAILING ADDRESS	DESCRIPTION			TAXES CHARGED	DECEMBER TAXES	PENALTY	JUNE TAXES	PENALTY	TOTAL DELINQUENT	C. D. DATE	MEMO
	LAND	IMPROVEMENTS	TOTAL VALUE								
06-30-00 SPLIT TO 06-109-0800.000 VEGA, ELMER T. AND MARY M C/O ELMER VEGA 06-30-00 SPLIT TO 06-109-0800.001 OVERSTREET, JEFFREY C. & VEGA, ELMER T. AND MARY M. C/O ELMER VEGA 122-A PVT DR 54 SOUTH POINT, OH 45680 VOL 422 PG 129 PARCEL-ID 06-109-0800.000	-00-00 18 GLENROY SUBDIVISION #2 LESS 4491 SQ FT RES USE CODE 500	4,920 00 4,920									
06-30-00 SPLIT FROM 06-109-0800.000 VEGA, ELMER T. AND MARY M OVERSTREET, JEFFREY C. & MAGAL Y E. 158 TWP RD 1154 SOUTH POINT, OHIO 45680 OR 61 PG 296 PARCEL-ID 06-109-0800.001	4491 SQ FT OF 18 GLENROY SU BDIVISION #2 RES USE CODE 500	1,600 00 1,600									
06-30-00 SPLIT FROM 06-109-0800.000 VEGA, ELMER T. AND MARY M BERTIE, LARRY L. & VICKI E. 120 TWP. RD. 1154 SOUTH POINT, OHIO 45680 OR 43 PG 546 PARCEL-ID 06-109-0900.000	-00-00 19 GLENROY SUBDIVISIO NNO. 2 0000.00A RES USE CODE 510	8,620 30,430 39,050 HOMESITE VALUE LISTED BELOW 8,620 30,430 39,050									
01-20-00 TRNSF FROM 06-109-0900.000 HOWARD, JACK & MARY ANN HOWARD, JACK & MARY ANN 120 TWP. RD. 1154 SOUTH POINT, OHIO 45680 VOL 567 PG 365 PARCEL-ID 06-109-0900.000	-00-00 19 GLENROY SUBDIVISIO NNO. 2 0000.00A RES USE CODE 510	00 00 00									
01-20-00 TRNSF TO 06-109-0900.000 BERTIE, LARRY L. & VICKI MCMELLON, LUVENIA 91 TWP. RD. 1153 SOUTH POINT, OHIO 45680-8904 OR 30 PG 66 PARCEL-ID 06-109-1100.000	-00-00 1 EDNA'S RESUBDIV. 0000.00A RES USE CODE 510	5,960 24,620 30,580 HOMESITE VALUE LISTED BELOW 5,960 24,620 30,580									
LUNDY, EVA D. 77 TWP RD 1153 SOUTH POINT, OHIO 45680 VOL 606 PG 297 PARCEL-ID 06-109-1200.000	-00-00 2 EDNA'S RESUBDIV. 0000.00A RES USE CODE 510	5,860 17,680 23,540 HOMESITE VALUE LISTED BELOW 5,860 17,680 23,540									
MCDONALD, JANE E. 80 TWP RD 1352 CROWN CITY, OHIO 45623 PARCEL-ID 06-109-1300.000	-00-00 3 EDNA'S RESUBDIV. 0000.00A RES USE CODE 510	4,410 13,840 18,250									

BARRETT BROTHERS SPRINGFIELD, OH 1-800-332-7711

BARRETT BROTHERS SPRINGFIELD, OH 1-800-332-7711











TAX RATE 0  
 A/R RED FACTOR 06.1295  
 OTH RED FACTOR 07.2790

LAWRENCE  
 TAX DISTRICT 06-FAYETTE

GENERAL TAX LIST AND DUPLICATE OF REAL AND PUBLIC UTILITY PROPERTY  
 COUNTY REAL ESTATE TAXES AND SPECIAL ASSESSMENTS  
 TWP-DELTA S.D.

12/29/00

TAX YEAR 2000  
 INTEREST RATE  
 PAGE NO 1019

OWNER'S NAME MAILING ADDRESS	DESCRIPTION			TAXES CHARGED	DECEMBER TAXES	PENALTY	JUNE TAXES	PENALTY	TOTAL DELINQUENT	C. D. DATE	MEMO
	LAND	IMPROVEMENTS	TOTAL VALUE								
BARNETT, ARZA T. 4040 CAREY ST. EAST CHICAGO, IN. 46312 PARCEL-ID 06-111-1100.000	-00-00 10 0000.00A	JUSTICE SUBDIV. RES USE CODE 500	590	00	590						
SKYTEL CORPORATION PROPERTY TAX DEPT 500 CLINTON CENTER DRIVE CLINTON, MS 39056 PARCEL-ID 06-111-1111.000	PU-U9	P/U USE CODE 830	00	8,980	8,980						
RAM TECHNOLOGIES INC P.O. BOX 1760 ASHLAND, KY 41105 PU-FORM U9 PARCEL-ID 06-111-1112.000	PU FORM U-9	P/U USE CODE 830	00	00	00						
BARNETT, ARZA T. 4040 CAREY ST. EAST CHICAGO, IN. 46312 PARCEL-ID 06-111-1200.000	-00-00 11 0000.00A	JUSTICE SUBDIV. RES USE CODE 500	590	00	590						
BROWN, MARIE E. 2118 MILLER RD HUNTINGTON, WV 25701 VOLL 631 PG 112 PARCEL-ID 06-111-1300.000	-00-00 12 0000.00A	JUSTICE SUBDIV. RES USE CODE 500	710	00	710						
JOHNSON, LEROY ETAL P.O. BOX 237 SOUTH POINT, OHIO 45680 PARCEL-ID 06-111-1400.000	-00-00 13 0000.00A	JUSTICE SUBDIV. RES USE CODE 510	3,500	9,540	13,040						
			HOMESITE VALUE LISTED BELOW								
			3,500	9,540	13,040						
PENNINGTON, SAMUEL J. & GLENDA J 160 TWP. RD. 1425 SOUTH POINT, OHIO 45680-0000 VOL 457 PG 3 PARCEL-ID 06-111-1500.000	-00-00 14 0000.00A	JUSTICE SUBDIV. RES USE CODE 510	3,500	25,480	28,980						
PENNINGTON, SAMUEL J. & GLENDA J 160 TWP. RD. 1425 SOUTH POINT, OHIO 45680-0000 VOL 457 PG 3 PARCEL-ID 06-111-1600.000	-00-00 15 0000.00A	JUSTICE SUBDIV. RES USE CODE 500	3,570	00	3,570						
PENNINGTON, EDDIE JR. & MARGAR 146 TWP RD 1425 SOUTH POINT, OHIO 45680 VOL 371 PG 284 PARCEL-ID 06-111-1700.000	-00-00 16 0000.00A	JUSTICE SUBDIV. RES USE CODE 510	3,570	11,330	14,900						
			HOMESITE VALUE LISTED BELOW								
			3,570	11,330	14,900						
TURNER, GROVER G 136 TWP RD 1424 SOUTH POINT, OHIO 45680 VOL 538 PG 247 PARCEL-ID 06-111-1800.000	17 H AVE	JUSTICE S.D. LESS VAC PT 4T RES USE CODE 510	3,620	10,710	14,330						
			HOMESITE VALUE LISTED BELOW								

833 4th Ave  
 Gallipolis, OH 45631  
 7/3/01  
 Dorothy & Bobby Gordon

TAX RATE 0  
 A/R RED FACTOR 06.1295  
 OTH RED FACTOR 07.2790

LAWRENCE  
 TAX DISTRICT 06-FAYETTE

GENERAL TAX LIST AND DUPLICATE OF REAL AND PUBLIC UTILITY PROPERTY  
 COUNTY REAL ESTATE TAXES AND SPECIAL ASSESSMENTS  
 TWP-DELTA S.D.

12/29/00

TAX YEAR 2000  
 INTEREST RATE  
 PAGE NO 1020

OWNER'S NAME MAILING ADDRESS	DESCRIPTION			TAXES CHARGED	DECEMBER TAXES	PENALTY	JUNE TAXES	PENALTY	TOTAL DELINQUENT	C. D. DATE	MEMO
	LAND	IMPROVEMENTS	TOTAL VALUE								
			3,620	10,710	14,330						
JEFFERYS, CARL J. & AGNES 116 CHARLOTTE LANE TWP. RD. 1425 SOUTH POINT, OHIO 45680 PARCEL-ID 06-111-1800.001	PT VAC 4TH ST 20' X 130' RES USE CODE 500		1,220	00	1,220						
JEFFREYS, CARL JULIUS & AGNES 116 CHARLOTTE LANE TWP. RD. 1425 SOUTH POINT, OHIO 45680 PARCEL-ID 06-112-0100.000	18 JUSTICE S.D. & PT VAC 4TH A VE 20'X130' RES USE CODE 510		4,910	19,670	24,580						
			HOMESITE VALUE LISTED BELOW								
			4,910	19,670	24,580						
RAMSEY, RAYMOND & HARRIETTE 104 TWP RD 1425 SOUTH POINT, OHIO 45680-0000 VOL 262 PG 48 PARCEL-ID 06-112-0200.000	-00-00 19 0000.00A	JUSTICE SUBDIV. RES USE CODE 510	3,730	16,640	20,370						
			HOMESITE VALUE LISTED BELOW								
			3,730	16,640	20,370						
RAMSEY, RAYMOND & HARRIETTE 104 TWP RD 1425 SOUTH POINT, OHIO 45680 PARCEL-ID 06-112-0300.000	-00-00 20 0000.00A	JUSTICE SUBDIV. COM USE CODE 499	3,330	150	3,480						
GILL, JEAN A. & CLAIRE Y 7908 CO. RD. 1 SOUTH POINT, OHIO 45680 PARCEL-ID 06-112-0400.000	-00-00 21 0000.00A	JUSTICE SD AND PT VAC ALLEY ADJ LOT 21 RES USE CODE 545	7,620	80	7,700						
			HOMESITE VALUE LISTED BELOW								
			7,620	80	7,700						
10-11-00 10.23 10-11-00				102.28							
LILLY, SUSAN M. 010 C/O ABN AMRO MORTGAGE GROUP ATTN: CAROL J. PITZER 4242 N. HARLEM AVE. NORRIDGE, IL 60706 VOL 628 PG 109 PARCEL-ID 06-112-0500.000	-00-00 22 0000.00A	JUSTICE SD PT VAC ALLEY ADJ LOT 22 AND ADJ LOT RES USE CODE 510	3,240	22,590	25,830						
			HOMESITE VALUE LISTED BELOW								
			3,240	22,590	25,830						
HEY, JOAN M. & MICHAEL F. 114 ORCHARD DR. SOUTH POINT, OHIO 45680-9689 VOL 604 PG 171 PARCEL-ID 06-112-0600.000	-00-00 23 0000.00A	JUSTICE SUBDIV. E 26.24' ON RT 52849' ON ALLE RES USE CODE 510	2,050	7,550	9,600						
			HOMESITE VALUE LISTED BELOW								
			2,050	7,550	9,600						
LILLY, SUSAN M. 010 C/O ABN AMRO MORTGAGE GROUP ATTN: CAROL J. PITZER 4242 N. HARLEM AVE. NORRIDGE, IL 60706 VOL 628 PG 109	-00-00 23 3 0000.00A	JUSTICE SUBDIV. W 26.63' ON OLD US 52 X 136.6 RES USE CODE 500	990	00	990						

BARRETT BROTHERS SPRINGFIELD, OH 1-800-325-7111

BARRETT BROTHERS SPRINGFIELD, OH 1-800-325-7111











TAX RATE 0  
 A/R RED FACTOR 06.1295  
 OTH RED FACTOR 07.2790

LAWRENCE  
 TAX DISTRICT

GENERAL TAX LIST AND DUPLICATE OF REAL AND PUBLIC UTILITY PROPERTY  
 COUNTY REAL ESTATE TAXES AND SPECIAL ASSESSMENTS

12/29/00

TAX YEAR 2000  
 INTEREST RATE  
 PAGE NO 1025

OWNER'S NAME MAILING ADDRESS	DESCRIPTION			TAXES CHARGED	DECEMBER TAXES	PENALTY	JUNE TAXES	PENALTY	TOTAL DELINQUENT	C. D. DATE	MEMO
	LAND	IMPROVEMENTS	TOTAL VALUE								
VOL 591 PG 319 PARCEL-ID 06-114-0500.000											
HOLSCHUH, DANNY & FREDDIE HAYE S	-00-00 21	EVANS TERRACE RES USE CODE 500	0000.00A								
247 CR-64 WILLOW WOOD, OHIO 45696	1,870	00	1,870								
VOL 591 PG 319 PARCEL-ID 06-114-0600.000											
PERSUN, NELLIE MAE	-00-00 26	SUNSET GARDENS RES USE CODE 510	0000.00A								
40 KATES DRIVE SOUTH POINT, OHIO 45680	4,550	19,170	23,720								
VOL 453 PG 364 PARCEL-ID 06-114-0700.000	4,550	19,170	23,720								
HOLSCHUH, DANNY & FREDDIE HAYE S	-00-00 22	EVANS TERRACE RES USE CODE 500	0000.00A								
247 CR-64 WILLOW WOOD, OHIO 45696	1,870	00	1,870								
VOL 591 PG 319 PARCEL-ID 06-114-0800.000											
HOLSCHUH, DANNY & FREDDIE HAYE S	-00-00 23	EVANS TERRACE RES USE CODE 500	0000.00A								
247 CR-64 WILLOW WOOD, OHIO 45696	2,800	00	2,800								
VOL 591 PG 319 PARCEL-ID 06-114-0900.000											
EVANS, DOROTHY M. TRUSTEE	-00-00 24	EVANS TERRACE RES USE CODE 510	0000.00A								
62 TOWNSHIP RD. 1435 SOUTH POINT, OHIO 45680	11,010	4,550	15,560								
VOL 637 PG 17 PARCEL-ID 06-114-1000.000											
EVANS, DOROTHY M. TRUSTEE	-00-00 25	EVANS TERRACE RES USE CODE 545	0000.00A								
62 TOWNSHIP RD. 1435 SOUTH POINT, OHIO 45680	3,530	320	3,850								
VOL 637 PG 17 PARCEL-ID 06-114-1100.000											
BLACK, LARRY B AND DONNA G	-00-00 LOT 1	SUNSET GARDENS RES USE CODE 510	0000.00A								
23 TOWNSHIP RD. 1430 SOUTH POINT, OHIO 45680	3,610	20,700	24,310								
VOL 534 PG 587 PARCEL-ID 06-114-1300.000	3,610	20,700	24,310								
CANTERBURY, RONALD & MARY 006	-00-00 2	SUNSET GARDENS RES USE CODE 510	0000.00A								
C/O F. A. R. E. TAX SERVICE 17187 NO. LAUREL PK. DR. SUITE 437 LIVONIA, MI 48152	4,470	20,360	24,830								
VOL 457 PG 64 PARCEL-ID 06-114-1400.000	4,470	20,360	24,830								
KILGORE, CAROL	-00-00 3	SUNSET GARDENS RES USE CODE 510	0000.00A								
51 TWP. RD. 1430 SOUTH POINT, OHIO 45680-0000											

TAX RATE 0  
 A/R RED FACTOR 06.1295  
 OTH RED FACTOR 07.2790

LAWRENCE  
 TAX DISTRICT

GENERAL TAX LIST AND DUPLICATE OF REAL AND PUBLIC UTILITY PROPERTY  
 COUNTY REAL ESTATE TAXES AND SPECIAL ASSESSMENTS

12/29/00

TAX YEAR 2000  
 INTEREST RATE  
 PAGE NO 1026

OWNER'S NAME MAILING ADDRESS	DESCRIPTION			TAXES CHARGED	DECEMBER TAXES	PENALTY	JUNE TAXES	PENALTY	TOTAL DELINQUENT	C. D. DATE	MEMO
	LAND	IMPROVEMENTS	TOTAL VALUE								
VOL 575 PG 113 PARCEL-ID 06-114-1500.000	4,470	21,010	25,480								
HOMESITE VALUE LISTED BELOW	4,470	21,010	25,480								
ADAMS, LEONARD S & DELETA B	-00-00 4	SUNSET GARDENS RES USE CODE 510	0000.00A								
65 KATES DRIVE TWP. RD. 1430 SOUTH POINT, OHIO 45680	4,470	25,790	30,260								
PARCEL-ID 06-114-1600.000	4,470	25,790	30,260								
MCNEELY, ALLEN & KELLI	-00-00 5	SUNSET GARDENS RES USE CODE 510	0000.00A								
45 TWP RD 1276 SOUTH POINT, OHIO 45680	4,470	18,920	23,390								
VOL 636 PG 295 PARCEL-ID 06-114-1700.000	4,470	18,920	23,390								
BEVANS, CHARLES EDWARD JR.	-00-00 6	SUNSET GARDENS RES USE CODE 510	0000.00A								
89 KATES DR. SOUTH POINT, OHIO 45680	4,470	20,780	25,250								
PARCEL-ID 06-114-1800.000	4,470	20,780	25,250								
GRIFFIN, JOHN W. LIFE EST REM.	-00-00 7	SUNSET GARDENS RES USE CODE 510	0000.00A								
JOHN WAYNE GRIFFIN ETAL 236 TWP RD 279 EA 16 SOUTH POINT, OHIO 45680	00	00	00								
VOL 625 PG 410 PARCEL-ID 06-115-0100.000											
04-24-00 TRNSF TO 06-115-0100.000		BOOTH, WILLIAM W. JR. & A									
BOOTH, WILLIAM W. JR. & ALMA	-00-00 7	SUNSET GARDENS RES USE CODE 510	0000.00A								
103 TWP RD 1430 SOUTH POINT, OHIO 45680	4,470	23,000	27,470								
VOL 625 PG 410 PARCEL-ID 06-115-0100.000	4,470	21,950	26,420								
BOUYER, WALTER E.	-00-00 LOT 8	SUNSET GARDENS LESS THE 7' X 129.95' TRIANGL E RES USE CODE 510	0000.00A								
117 TWP. RD. 1430 SOUTH POINT, OHIO 45680	4,470	25,010	29,480								
OR 53 PG 490 PARCEL-ID 06-115-0200.000	4,470	25,010	29,480								
GRIFFIN, JOHN W. LIFE ESTATE R	-00-00 8	SUNSET GARDENS PT-TRIANGLE 7' ON KATEDR X 12 9 RES USE CODE 500	0000.00A								
EM JOHN WAYNE GRIFFIN ETAL 236 TWP RD 279 EA 16 SOUTH POINT, OHIO 45680	00	00	00								
VOL 625 PG 410 PARCEL-ID 06-115-0201.000											
04-24-00 TRNSF TO 06-115-0201.000		BOOTH, WILLIAM W. JR. & A									

112/01  
 Larry E. Bouyer - Michael S. & Michelle Lykins -  
 117 Twp Rd 1430 S.P.D.  
 3/19/01

BARRETT BROTHERS SPRINGFIELD, OH 1-800-332-7711

BARRETT BROTHERS SPRINGFIELD, OH 1-800-332-7711











TAX RATE 0  
 A/R RED FACTOR 06.1295  
 OTH RED FACTOR 07.2790

LAWRENCE  
 TAX DISTRICT

GENERAL TAX LIST AND DUPLICATE OF REAL AND PUBLIC UTILITY PROPERTY  
 COUNTY REAL ESTATE TAXES AND SPECIAL ASSESSMENTS  
 06-FAYETTE TWP-DELTA S.D.

TAX YEAR 2000  
 INTEREST RATE  
 12/29/00 PAGE NO 1031

OWNER'S NAME MAILING ADDRESS	DESCRIPTION			TAXES CHARGED	DECEMBER TAXES	PENALTY	JUNE TAXES	PENALTY	TOTAL DELINQUENT	C. D. DATE	MEMO
	LAND	IMPROVEMENTS	TOTAL VALUE								
PARCEL-ID 06-116-1200.000	110	00	110								
BROUGHTON, ZULA SOUTH POINT, OHIO VOL 316 PG 385 PARCEL-ID 06-116-1300.000	110	00	110								
SYBENE MISSIONARY BAPTIST CHUR C/O W. A. BILLS RT. 2 SOUTH POINT, OHIO VOL 398 PG 497 PARCEL-ID 06-116-1400.000	220	00	220								
BROUGHTON, JAMES, LIFE EST. SOUTH POINT, OHIO VOL 248 PG 575 PARCEL-ID 06-116-1500.000	110	00	110								
BROUGHTON, JAMES, LIFE EST. P.O. BOX 346 FAIRBORN, OHIO VOL 237 PG 230 PARCEL-ID 06-116-1600.000	00	00	00								
10-31-00 TRNSF TO 06-116-1600.000 COMSTOCK, TED ROBERT LIFE											
COMSTOCK, TED ROBERT LIFE EST. 6 PVT DR 25 SOUTH POINT, OH 45680 OR 75 PG 505 PARCEL-ID 06-116-1600.000	1,420	00	1,420								
10-31-00 TRNSF FROM 06-116-1600.000 BROUGHTON, JAMES, LIFE ES 10-11-00 1050.13											
BROUGHTON, JAMES, LIFE EST. SOUTH POINT, OHIO CS #42155 CT OR/J 88PG 115-11 PARCEL-ID 06-116-1700.000	00	00	00								
10-31-00 TRNSF TO 06-116-1700.000 COMSTOCK, TED ROBERT LIFE											
COMSTOCK, TED ROBERT LIFE EST. 6 PVT DR 25 SOUTH POINT, OH 45680 OR 75 PG 505 PARCEL-ID 06-116-1700.000	110	00	110								
10-31-00 TRNSF FROM 06-116-1700.000 BROUGHTON, JAMES, LIFE ES											
COMSTOCK, TED ROBERT LIFE EST. 6 PVT DR 25 SOUTH POINT, OHIO ESTATE ST.HY.EASE.NO. 84LA S											

BARRETT BROTHERS SPRINGFIELD, OH 1-800-323-7111

See 10/23/2000 next page for info

*Delbert Broughton Sr. 2/8/2000 Vol 237/231*  
*Ted Robert Comstock - Ted Robert Comstock - James Broughton - Muriel Broughton 3/22/01 8-27-01*  
*Vol 237/231 8/11/01 Ted Robert Comstock*  
*Delbert Broughton Sr. 2/8/01 Vol 237/231 Muriel Broughton 3/22/01 8-29-01 Ted Robert Comstock*

TAX RATE 0  
 A/R RED FACTOR 06.1295  
 OTH RED FACTOR 07.2790

LAWRENCE  
 TAX DISTRICT

GENERAL TAX LIST AND DUPLICATE OF REAL AND PUBLIC UTILITY PROPERTY  
 COUNTY REAL ESTATE TAXES AND SPECIAL ASSESSMENTS  
 06-FAYETTE TWP-DELTA S.D.

TAX YEAR 2000  
 INTEREST RATE  
 12/29/00 PAGE NO 1032

OWNER'S NAME MAILING ADDRESS	DESCRIPTION			TAXES CHARGED	DECEMBER TAXES	PENALTY	JUNE TAXES	PENALTY	TOTAL DELINQUENT	C. D. DATE	MEMO
	LAND	IMPROVEMENTS	TOTAL VALUE								
SOUTH POINT, OHIO 45680 OR 75 PG 505 PARCEL-ID 06-116-1800.000	110	00	110								
10-31-00 TRNSF FROM 06-116-1800.000 BROUGHTON, JAMES, LIFE ES											
BROUGHTON, JAMES, LIFE EST. SOUTH POINT, OHIO VOL 248 PG 676 PARCEL-ID 06-116-1800.000	00	00	00								
10-31-00 TRNSF TO 06-116-1800.000 COMSTOCK, TED ROBERT LIFE											
CARTER, CHERYL ANN 006 C/O F. A. R. E. TAX SERVICE 17187 NO. LAUREL PK. DR. SUITE 437 LIVONIA, MI 48152 VOL 564 PG 18 PARCEL-ID 06-117-0200.000	4,660	10,190	14,850								
SHOEMAKER, KENDALL AND PEGGY L IFE EST. 8862 CO. RD. 1 SOUTH POINT, OHIO 45680 OR 14 PG 632 PARCEL-ID 06-117-0300.000	4,270	00	4,270								
SHOEMAKER, KENDALL AND PEGGY L IFE EST. 8862 CO. RD. 1 SOUTH POINT, OHIO 45680 OR 14 PG 632 PARCEL-ID 06-117-0400.000	4,780	20,380	25,160								
LANDERS, DANNY N. AND CATHY S. 8 TWP RD 1441 SOUTH POINT, OH 45680 OR 68 PG 295 PARCEL-ID 06-117-0500.000	6,990	23,700	30,690								
09-01-00 TRNSF FROM 06-117-0500.000 STOWERS, CHARLES T. JR.											
STOWERS, CHARLES T. JR. 3633 HIGH GREEN DR MARIETTA, GA 30068 OR 28 PG 89 PARCEL-ID 06-117-0500.000	00	00	00								
09-01-00 TRNSF TO 06-117-0500.000 LANDERS, DANNY N. AND CAT											
HAMLIN, HAROLD L & MARY A 56TWP. RD. 1436 SOUTH POINT, OHIO 45638 VOL 582 PG 436 PARCEL-ID 06-117-0600.000	6,840	27,970	34,810								

BARRETT BROTHERS SPRINGFIELD, OH 1-800-323-7111

*Same - Same Muriel Broughton int 8-27-01 Ted Robert Comstock -*  
*James Broughton - Muriel Broughton int 8/11/01*



A LIFE ESTATE IS RESERVED IN THE ABOVE DESCRIBED REAL ESTATE TO JAMES BROUGHTON, SURVIVING SPOUSE, THE SECOND PARAGRAPH OF THE LAST WILL AND TESTAMENT OF DOROTHY BROUGHTON READING AS FOLLOWS:

"I GIVE, DEVISE AND BEQUEATH ALL MY PROPERTY, BOTH REAL AND PERSONAL, TO MY HUSBAND, JAMES BROUGHTON, FOR AND DURING HIS NATURAL LIFE."

**RECITAL:**

IN ORDER TO ABIDE BY THE TERMS OF THE LAST WILL AND TESTAMENT OF DOROTHY BROUGHTON, DECEASED, IT IS NECESSARY FOR SAID REAL ESTATE TO BE PLATTED AS A SUB-DIVISION DESIGNATED OF RECORD AS FOLLOWS: "PLAT OF SUBDIVISION OF THE DOROTHY BROUGHTON ESTATE IN LOT No. 27 OF THE WALKER FRY LANDS IN SECTION 36, TOWNSHIP 2, RANGE 17, FAYETTE TOWNSHIP, LAWRENCE COUNTY, OHIO." SAID PLAT CONSISTS OF FIVE LOTS, BEING DATED MAY 7, 1956, BEING TRANSFERRED JULY 27, 1956, AND BEING RECORDED ON JULY 31, 1956, PLAT BOOK 4, PAGE 87 OFFICE OF THE COUNTY RECORDER, LAWRENCE COUNTY, OHIO.

AS TO THE AFORESAID PLAT, IS IS THEREFORE THE ORDER OF THIS COURT THAT TRANSFER OF REAL ESTATE BE MADE AS TO THE SPECIFIC LOTS TO THE PARTIES NAMED AS TO EACH LOT, WITH A LIFE ESTATE BEING RESERVED IN JAMES BROUGHTON <sup>North Kenova, Ohio</sup> SURVIVING SPOUSE:

<u>NAME</u>	<u>P.O. ADDRESS</u>	<u>RELATIONSHIP</u>	<u>INTEREST PASSING</u>
<u>Lot No. 1</u> CHARLES BROUGHTON	NORTH KENOVA, O.	SON	WHOLE
<u>Lot No. 2</u> PHOEBE LEIGHTY	" " "	DAUGHTER	"
<u>Lot No. 3</u> KATHERINE SMITH	GALLIPOLIS FERRY, W. VA.	DAUGHTER	"
<u>Lot No. 4</u> JAMES BROUGHTON JR.	SEATTLE, WASHINGTON	SON	"
<u>Lot No. 5</u> DELBERT BROUGHTON, JR.	NORTH KENOVA, OHIO	GRAND-SON	" )
MURIEL BROUGHTON, AND	" " "	GRAND-DAUGHTER	
DONALD BROUGHTON	" " "	GRAND-SON	

IT APPEARING TO THE SATISFACTION OF THIS COURT THAT ALL THE PROVISIONS OF LAW RELATIVE TO THE TRANSFER OF REAL ESTATE OF DECEASED PERSONS HAVE BEEN FULLY COMPLIED WITH, IT IS ORDERED THAT SUCH REAL ESTATE BE TRANSFERRED UPON THE TAX DUPLICATE TO THE NAMES OF THE PERSONS SET FORTH, AND THAT THIS CERTIFICATE BE RECORDED BY THE RECORDER OF LAWRENCE

OR 15 pag 505 ←











TAX RATE 0  
 A/R RED FACTOR 06.1295  
 OTH RED FACTOR 07.2790

LAWRENCE  
 TAX DISTRICT

GENERAL TAX LIST AND DUPLICATE OF REAL AND PUBLIC UTILITY PROPERTY  
 COUNTY REAL ESTATE TAXES AND SPECIAL ASSESSMENTS  
 06-FAYETTE TWP-DELTA S.D.

12/29/00

TAX YEAR 2000  
 INTEREST RATE  
 PAGE NO 1037

OWNER'S NAME MAILING ADDRESS	DESCRIPTION			TAXES CHARGED	DECEMBER TAXES	PENALTY	JUNE TAXES	PENALTY	TOTAL DELINQUENT	C. D. DATE	MEMO
	LAND	IMPROVEMENTS	TOTAL VALUE								
111 TOWNSHIP RD 1069 SOUTH POINT, OHIO 45680-000 VOL 627 PG 495 PARCEL-ID 06-118-1600.000	BLOCK A 0000.00A	RES USE CODE 510	2,490 12,440 14,930 HOMESITE VALUE LISTED BELOW 2,490 12,440 14,930								
VICKERS, MAXINE 111 TOWNSHIP RD 1069 SOUTH POINT, OHIO 45680-0000 VOL 627 PG 495 PARCEL-ID 06-118-1700.000	-00-00 15 HYLAND SUBDIV. BLOCK A 0000.00A	RES USE CODE 500	370 00 370								
RUNYON, HILDA JUANITA 5812 42ND STREET EAST BRADENTON, FLORIDA 34203 VOL 582 PG 193 PARCEL-ID 06-118-1800.000	-00-00 15 HYLAND SUBDIV. BLOCK A 0000.00A	RES USE CODE 510	2,120 9,870 11,990 HOMESITE VALUE LISTED BELOW 2,120 9,870 11,990								
COMBS, JEFFREY T. P.O. BOX 115 CHESAPEAKE, OHIO 45619 VOL 571 PG 694 PARCEL-ID 06-119-0100.000	-00-00 16 HYLAND SUBDIV. BLOCK A 0000.00A	RES USE CODE 510	1,740 3,210 4,950								
RUNYON, HILDA JUANITA 5812 42ND ST. EA BRADENTON, FL. 34203 VOL 582 PG 193 PARCEL-ID 06-119-0200.000	-00-00 16 HYLAND SUBDIV. BLOCK A 0000.00A	RES USE CODE 500	760 00 760								
COMBS, JEFFREY T. P.O. BOX 115 CHESAPEAKE, OHIO 45619 VOL 571 PG 694 PARCEL-ID 06-119-0300.000	-00-00 17 HYLAND SUBDIV. BLOCK A 0000.00A	RES USE CODE 500	760 00 760								
COMBS, JEFFREY T. P.O. BOX 115 CHESAPEAKE, OHIO 45619 VOL 571 PG 694 PARCEL-ID 06-119-0400.000	-00-00 18 HYLAND SUBDIV. BLOCK A 0000.00A	RES USE CODE 510	1,450 7,070 8,520								
PULLEY, EVERETT JR. & MILDRED 335 TWP. RD. 1026 SOUTH POINT, OHIO 45680 PARCEL-ID 06-119-0500.000	-00-00 LOTS 1,2,3 HYLAND SD BLOCK B 0000.00A	COM USE CODE 412	6,380 26,200 32,580								
PULLEY, EVERETT JR. & MILDRED 335 TWP. RD. 1026 SOUTH POINT, OHIO 45680 PARCEL-ID 06-119-0600.000	-00-00 4 HYLAND SUBDIV. BLOCK B 0000.00A	COM USE CODE 456	1,930 180 2,110								

TAX RATE 0  
 A/R RED FACTOR 06.1295  
 OTH RED FACTOR 07.2790

LAWRENCE  
 TAX DISTRICT

GENERAL TAX LIST AND DUPLICATE OF REAL AND PUBLIC UTILITY PROPERTY  
 COUNTY REAL ESTATE TAXES AND SPECIAL ASSESSMENTS  
 06-FAYETTE TWP-DELTA S.D.

12/29/00

TAX YEAR 2000  
 INTEREST RATE  
 PAGE NO 1038

OWNER'S NAME MAILING ADDRESS	DESCRIPTION			TAXES CHARGED	DECEMBER TAXES	PENALTY	JUNE TAXES	PENALTY	TOTAL DELINQUENT	C. D. DATE	MEMO
	LAND	IMPROVEMENTS	TOTAL VALUE								
PULLEY, EVERETT JR. & MILDRED 335 TWP. RD. 1026 SOUTH POINT, OHIO 45680 PARCEL-ID 06-119-0700.000	-00-00 5 HYLAND SUBDIV. BLOCK B 0000.00A	COM USE CODE 456	1,930 180 2,110								
PULLEY, EVERETT JR. & MILDRED 335 TWP. RD. 1026 SOUTH POINT, OHIO 45680 PARCEL-ID 06-119-0800.000	-00-00 6 HYLAND SUBDIV. BLOCK B 0000.00A	COM USE CODE 400	1,930 00 1,930								
PULLEY, EVERETT JR. & MILDRED 335 TWP. RD. 1026 SOUTH POINT, OHIO 45680 PARCEL-ID 06-119-0900.000	-00-00 7 HYLAND SUBDIV. BLOCK B 0000.00A	COM USE CODE 400	1,930 00 1,930								
MALAVENDA, GERALD W & JULIA L 7909 CO RD 2 WILLOW WOOD, OHIO 45696 PARCEL-ID 06-119-1000.000	-00-00 8 HYLAND SUBDIV. BLOCK B 0000.00A	RES USE CODE 500	1,760 00 1,760								
MALAVENDA, GERALD W & JULIA A 7909 CO RD 2 WILLOW WOOD, OHIO 45696 PARCEL-ID 06-119-1100.000	-00-00 9 HYLAND SUBDIV. BLOCK B 0000.00A	COM USE CODE 401	1,930 26,920 28,850								
DOTSON, AGNES R WILLIAMS & EARL L 84 TWP. RD. 1069 SOUTH POINT, OHIO 45680 VOL 559 PG 114 PARCEL-ID 06-119-1200.000	-00-00 10 HYLAND SUBDIV. BLOCK B 0000.00A	RES USE CODE 545	2,520 410 2,930								
DOTSON, AGNES R WILLIAMS & EARL L 84 TWP RD. 1069 SOUTH POINT, OHIO 45680 VOL 559 PG 114 PARCEL-ID 06-119-1300.000	WHOLE 10 S PT LOT 10 10FT BL B HYLAND SUB DIV	RES USE CODE 500	630 00 630								
COMBS, RONALD L. & JOAN L. P.O. BOX 115 CHESAPEAKE, OHIO 45619 PARCEL-ID 06-119-1301.000	-00-00 LOT 11 LESS 10 FT 0000.00A	RES USE CODE 545	1,890 190 2,080								
COMBS, RONALD L. & JOAN L. P.O. BOX 115 CHESAPEAKE, OHIO 45619 PARCEL-ID 06-119-1400.000	-00-00 12 HYLAND SUBDIV. BLOCK B 0000.00A	RES USE CODE 545	2,520 1,540 4,060								

BARRETT BROTHERS SPRINGFIELD, OH 1-800-332-7171

BARRETT BROTHERS SPRINGFIELD, OH 1-800-332-7171















TAX RATE 0  
 A/R RED FACTOR 06.1295  
 OTH RED FACTOR 07.2790

LAWRENCE  
 TAX DISTRICT

GENERAL TAX LIST AND DUPLICATE OF REAL AND PUBLIC UTILITY PROPERTY  
 COUNTY REAL ESTATE TAXES AND SPECIAL ASSESSMENTS  
 12/29/00

TAX YEAR 2000  
 INTEREST RATE  
 PAGE NO 1045

OWNER'S NAME MAILING ADDRESS	DESCRIPTION			TAXES CHARGED	DECEMBER TAXES	PENALTY	JUNE TAXES	PENALTY	TOTAL DELINQUENT	C. D. DATE	MEMO
	LAND	IMPROVEMENTS	TOTAL VALUE								
STEVENS, MACK & BRENDA 102 FERN GULLEY DR. SOUTH POINT, OHIO 45680 PARCEL-ID 06-122-0600.000	-00-00 39 0000.00A	LOCKDALE SUBDIV. RES USE CODE 510	18,480								
STEVENS, MACK & BRENDA 102 FERN GULLEY DR. SOUTH POINT, OHIO 45680 PARCEL-ID 06-122-0700.000	-00-00 40 0000.00A	LOCKDALE SUBDIV. RES USE CODE 510	18,020								
PLANTS, LARRY JACK AND CALTON, BETTY GALE 101 DAVIDSON AVE SOUTH POINT, OHIO 45680-8912 VOL 635 PG 56 PARCEL-ID 06-122-0800.000	-00-00 41 0000.00A	LOCKDALE SUBDIV. PT. S 1/2 RES USE CODE 500	1,720								
BRIGHT, CLARENCE R. AND JANET G. 203 CO RD 276 SOUTH POINT, OH 45680 VOL 627 PG 224 PARCEL-ID 06-122-0900.000	-00-00 41 2 0000.00A	LOCKDALE SUB DIV PT N 1/ RES USE CODE 599	00								
05-26-00 TRNSF TO 06-122-0900.000 BRIGHT, JANET G.											
BRIGHT, JANET G. 203 CO RD 276 SOUTH POINT, OH 45680 VOL 627 PG 224 PARCEL-ID 06-122-0900.000	-00-00 41 2 0000.00A	LOCKDALE SUB DIV PT N 1/ RES USE CODE 599	1,330								
05-26-00 TRNSF FROM 06-122-0900.000 BRIGHT, CLARENCE R. AND J											
PLANTS, LARRY JACK & CALTON, B ETTY GALE 101 DAVIDSON AVE SOUTH POINT, OHIO 45680-8912 VOL 635 PG 56 PARCEL-ID 06-122-1000.000	-00-00 42 0000.00A	LOCKDALE SUBDIV. PT. S 1/2 RES USE CODE 599	1,900								
BRIGHT, CLARENCE R. AND JANET G. 203 CO RD 276 SOUTH POINT, OH 45680 VOL 627 PG 224 PARCEL-ID 06-122-1100.000	-00-00 42 0000.00A	LOCK DALE SUB DIV RES USE CODE 599	00								
05-26-00 TRNSF TO 06-122-1100.000 BRIGHT, JANET G.											
BRIGHT, JANET G. 203 CO RD 276 SOUTH POINT, OH 45680 VOL 627 PG 224 PARCEL-ID 06-122-1100.000	-00-00 42 0000.00A	LOCK DALE SUB DIV RES USE CODE 599	1,330	260							

TAX RATE 0  
 A/R RED FACTOR 06.1295  
 OTH RED FACTOR 07.2790

LAWRENCE  
 TAX DISTRICT

GENERAL TAX LIST AND DUPLICATE OF REAL AND PUBLIC UTILITY PROPERTY  
 COUNTY REAL ESTATE TAXES AND SPECIAL ASSESSMENTS  
 12/29/00

TAX YEAR 2000  
 INTEREST RATE  
 PAGE NO 1046

OWNER'S NAME MAILING ADDRESS	DESCRIPTION			TAXES CHARGED	DECEMBER TAXES	PENALTY	JUNE TAXES	PENALTY	TOTAL DELINQUENT	C. D. DATE	MEMO
	LAND	IMPROVEMENTS	TOTAL VALUE								
05-26-00 TRNSF FROM 06-122-1100.000 BRIGHT, CLARENCE R. AND J											
BRIGHT, CLARENCE R. AND JANET G. 203 CO RD 276 SOUTH POINT, OH 45680 VOL 627 PG 224 PARCEL-ID 06-122-1200.000	-00-00 5 0000.00A	LOCKDALE SUB DIV 43 44 4 RES USE CODE 510	00								
05-26-00 TRNSF TO 06-122-1200.000 BRIGHT, JANET G.											
BRIGHT, JANET G. 203 CO RD 276 SOUTH POINT, OH 45680 VOL 627 PG 224 PARCEL-ID 06-122-1200.000	-00-00 5 0000.00A	LOCKDALE SUB DIV 43 44 4 RES USE CODE 510	3,090	10,840							
05-26-00 TRNSF FROM 06-122-1200.000 BRIGHT, CLARENCE R. AND J											
PLANTS, LARRY JACK AND CALTON, BETTY GALE 101 DAVIDSON AVE SOUTH POINT, OHIO 45680-8912 VOL 635 PG 56 PARCEL-ID 06-122-1300.000	-00-00 43,44,45 0000.00A	LOCKDALE SUB S 1/2 RES USE CODE 510	4,410	10,790							
HOMESITE VALUE LISTED BELOW 4,410 10,530 14,940											
BURNS, DANIEL L. & TRACY L. 032 C/O COUNTRYWIDE TAX DEPT. MSN : SV - 24 P. O. BOX 10211 VAN NUYS, CA. 91410-0211 PARCEL-ID 06-122-1400.000	-00-00 46 0000.00A	LOCKDALE SUBDIV. N 85' X S 10' OF ALLEY RES USE CODE 510	3,190	10,860							
HOMESITE VALUE LISTED BELOW 3,190 10,820 14,010											
HOWARD, DAVID S & TAMMY L LIND P.O. BOX 571 CHESAPEAKE, OHIO 45619 VOL 599 PG 330 PARCEL-ID 06-122-1500.000	-00-00 46 0000.00A	LOCKDALE SUBDIV. S 55' RES USE CODE 500	1,160	00							
BURNS, DANIEL L. & TRACY L. 032 C/O COUNTRYWIDE TAX DEPT. MSN : SV - 24 P. O. BOX 10211 VAN NUYS, CA. 91410-0211 PARCEL-ID 06-122-1600.000	-00-00 47 0000.00A	LOCKDALE SUBDIV. N 85' X S 10' OF ALLEY RES USE CODE 545	3,190	660							
HOMESITE VALUE LISTED BELOW 1,850 12,290 14,140											
HOWARD, DAVID S & TAMMY L LIND P.O. BOX 571 CHESAPEAKE, OHIO 45619 VOL 599 PG 330 PARCEL-ID 06-122-1700.000	-00-00 47 0000.00A	LOCKDALE SUBDIV. S 55' RES USE CODE 510	1,850	12,290							
HOMESITE VALUE LISTED BELOW 1,850 12,290 14,140											











TAX RATE 0  
 A/R RED FACTOR 06.1295  
 OTH RED FACTOR 07.2790

LAWRENCE  
 TAX DISTRICT

GENERAL TAX LIST AND DUPLICATE OF REAL AND PUBLIC UTILITY PROPERTY  
 COUNTY REAL ESTATE TAXES AND SPECIAL ASSESSMENTS  
 06-FAYETTE TWP-DELTA S.D.

12/29/00

TAX YEAR 2000  
 INTEREST RATE  
 PAGE NO 1051

OWNER'S NAME MAILING ADDRESS	DESCRIPTION			TAXES CHARGED	DECEMBER TAXES	PENALTY	JUNE TAXES	PENALTY	TOTAL DELINQUENT	C. D. DATE	MEMO
	LAND	IMPROVEMENTS	TOTAL VALUE								
P.O. BOX 158 WYATT INDIANA 45695 VOL 622 PG 439 PARCEL-ID 06-124-1200.000	1,140	9,490	10,630								
HOMESITE VALUE LISTED BELOW											
	1,140	9,490	10,630								
SCOTT, ROBERT EUGENE 30 TOWNSHIP RD 1428 W. SOUTH POINT, OH 45680 VOL 358 PG 560 PARCEL-ID 06-124-1300.000	5 0000.00A	RES USE CODE 500									
-00-00 73 LOCKDALE SUBDIV. PT. S 1/2 OF W 1/2 20' ON											
	860	00	860								
NANCE, BILLY J. 12 TWP. RD. 1428 W. SOUTH POINT, OHIO 45680 PARCEL-ID 06-124-1400.000	5 0000.00A	RES USE CODE 500									
-00-00 73 LOCKDALE SUBDIV. PT. S 1/2 OF E 1/2 20' ON											
	950	00	950								
EVANS, HARRIETT 022 C/O TRANSAMERICA REAL ESTATE TAX SERVICE 1105 SCHROCK RD SUITE 437 COLUMBUS, OHIO 43229 VOL 528 PG 350 PARCEL-ID 06-124-1500.000	0000.00A	RES USE CODE 510									
-00-00 74,75 LOCKDALE SUBDIV. N 1/2											
	3,530	10,930	14,460								
HOMESITE VALUE LISTED BELOW											
	3,530	10,930	14,460								
NANCE, BILLY J. 12 TWP. RD. 1428-W SOUTH POINT, OHIO 45680 PARCEL-ID 06-124-1600.000	0000.00A	RES USE CODE 510									
-00-00 74,75 LOCKDALE SUBDIV. S 1/2											
	3,530	19,100	22,630								
HOMESITE VALUE LISTED BELOW											
	3,530	19,100	22,630								
PETRO, CHARLES M. LIFE EST. RE M. CHARLES W. PETRO, JR. 266 CO RD 276 SOUTH POINT, OHIO 45680-0000 VOL 638 PG 154, 447 PARCEL-ID 06-124-1700.000	0000.00A	RES USE CODE 510									
-00-00 76 LOCKDALE SUBDIV.											
	4,700	12,550	17,250								
HOMESITE VALUE LISTED BELOW											
	4,700	12,550	17,250								
PETRO, CHARLES M. LIFE EST. RE M. CHARLES W. PETRO, JR. 266 CO RD 276 SOUTH POINT, OHIO 45680-0000 VOL 638 PG 154, 447 PARCEL-ID 06-124-1800.000	0000.00A	RES USE CODE 500									
-00-00 77 LOCKDALE SUBDIV.											
	2,720	00	2,720								
FLORA, ELIZABETH MADDY 31 TWP RD 1428 EAST SOUTH POINT, OHIO 45680 VOL 175 PG 72 PARCEL-ID 06-125-0100.000	0000.00A	RES USE CODE 500									
-00-00 78 LOCKDALE SUBDIV.											
	2,720	00	2,720								
FLORA, ELIZABETH MADDY 31 TWP. RD. 1428 EAST SOUTH POINT, OHIO 45680 PARCEL-ID 06-125-0200.000	0000.00A	RES USE CODE 510									
-00-00 79 LOCKDALE SUBDIV.											
	2,720	11,620	14,340								
HOMESITE VALUE LISTED BELOW											
	2,720	11,530	14,250								

TAX RATE 0  
 A/R RED FACTOR 06.1295  
 OTH RED FACTOR 07.2790

LAWRENCE  
 TAX DISTRICT

GENERAL TAX LIST AND DUPLICATE OF REAL AND PUBLIC UTILITY PROPERTY  
 COUNTY REAL ESTATE TAXES AND SPECIAL ASSESSMENTS  
 06-FAYETTE TWP-DELTA S.D.

12/29/00

TAX YEAR 2000  
 INTEREST RATE  
 PAGE NO 1052

OWNER'S NAME MAILING ADDRESS	DESCRIPTION			TAXES CHARGED	DECEMBER TAXES	PENALTY	JUNE TAXES	PENALTY	TOTAL DELINQUENT	C. D. DATE	MEMO
	LAND	IMPROVEMENTS	TOTAL VALUE								
FLORA, ELIZABETH MADDY 31 TWP RD 1428 EAST SOUTH POINT, OHIO 45680 VOL 174 PG 301 PARCEL-ID 06-125-0300.000	0000.00A	RES USE CODE 599									
-00-00 80 LOCKDALE SUBDIV.											
	2,720	1,160	3,880								
KIPP, PAUL D. 47 TWP. RD. 1428 E. SOUTH POINT, OH. 45680 VOL 602 PG 499 PARCEL-ID 06-125-0400.000	0000.00A	COM USE CODE 499									
-00-00 81 LOCKDALE SUBDIV.											
	4,350	13,420	17,770								
HOMESITE VALUE LISTED BELOW											
	4,350	6,900	11,250								
10-11-00 260.68											
SPENCER, LUCILLE V. C/O RICHARD MEYERS P O BOX 638 CHESAPEAKE, OH 45619 OR13 PG 49 PARCEL-ID 06-125-0500.000	0000.00A	RES USE CODE 500									
-00-00 82 LOCKDALE SUBDIV.											
	4,010	00	4,010								
SPENCER, LUCILLE V. C/O RICHARD MEYERS P O BOX 638 CHESAPEAKE, OH 45619 PARCEL-ID 06-125-0600.000	0000.00A	RES USE CODE 500									
-00-00 83 LOCKDALE SUBDIV.											
	2,720	00	2,720								
EVANS, KENNETH E. AND PATRICIA P. 294 CO. RD. 276 SOUTH POINT, OHIO 45680 VOL 489 PG 23 PARCEL-ID 06-125-0700.000	0000.00A	RES USE CODE 545									
-00-00 84 LOCKDALE SUBDIV.											
	2,720	90	2,810								
EVANS, KENNETH E. AND PATRICIA P. 294 CO. RD. 276 SOUTH POINT, OHIO 45680 VOL 489 PG 23 PARCEL-ID 06-125-0800.000	0000.00A	RES USE CODE 500									
-00-00 85 LOCKDALE SUBDIV.											
	2,720	00	2,720								
EVANS, KENNETH E. AND PATRICIA P. 294 CO. RD. 276 SOUTH POINT, OHIO 45680 VOL 489 PG 23 PARCEL-ID 06-125-0900.000	0000.00A	RES USE CODE 510									
-00-00 86 LOCKDALE SUBDIV. 87											
	7,060	18,910	25,970								
HOMESITE VALUE LISTED BELOW											
	7,060	13,650	20,710								
JOYCE, HAROLD E. & PHYLLIS J. 281 CO. RD. 276 SOUTH POINT, OHIO 45680 VOL 597 PG 156 PARCEL-ID 06-125-1000.000	N 0000.00A	RES USE CODE 510									
-00-00 88,89,90 LOCKDALE SUB S PT 45' ON SANDUSKY X 120' 0											
	2,840	11,880	14,720								
HOMESITE VALUE LISTED BELOW											
	2,840	11,880	14,720								
LYCANS, CHERYL L. 297 CO. RD. 276 SOUTH POINT, OHIO 45680 VOL 611 PG 669	A 0000.00A	RES USE CODE 510									
-00-00 88,89,90 LOCKDALE SUB .48' ON SANDUSKY X 120' ON 6TH											

BARRETT BROTHERS SPRINGFIELD, OH 45032-2711

BARRETT BROTHERS SPRINGFIELD, OH 45032-2711



































TAX RATE 0  
 A/R RED FACTOR 06.1295  
 OTH RED FACTOR 07.2790

LAWRENCE  
 TAX DISTRICT

GENERAL TAX LIST AND DUPLICATE OF REAL AND PUBLIC UTILITY PROPERTY  
 COUNTY REAL ESTATE TAXES AND SPECIAL ASSESSMENTS  
 06-FAYETTE TWP-DELTA S.D.

12/29/00

TAX YEAR 2000  
 INTEREST RATE  
 PAGE NO 1069

OWNER'S NAME MAILING ADDRESS	DESCRIPTION			TAXES CHARGED	DECEMBER TAXES	PENALTY	JUNE TAXES	PENALTY	TOTAL DELINQUENT	C. D. DATE	MEMO
	LAND	IMPROVEMENTS	TOTAL VALUE								
PARCEL-ID 06-131-0700.000	3,310	00	3,310								
MAYS, DAVID L. & EDYTHE 6992 CR 1 SOUTH POINT, OHIO 45680 VOL 568 PG 20	17-01-01 2 PT W SIDE SEC PT 0000.44A	RES USE CODE 510	5,260	16,070	21,330						
PARCEL-ID 06-131-0701.000											
BOTTS, PHYLLIS & CHARLES 2920 RANCH ROAD ASHLAND, KY. 41101 VOL 461 PG 757	17-01-01 2 E BURLINGTON N OF RD. 0000.15A	RES USE CODE 510	1,510	11,790	13,300						
PARCEL-ID 06-131-0800.000			1,510	11,690	13,200						
HACKWORTH, DONALD E. 327 TWP RD 1034 SOUTH POINT, OHIO 45680 VOL 621 PG 326	17-01-01 2 E OF BURLINGTON N O FRD. 0000.15A	RES USE CODE 510	1,510	7,010	8,520						
PARCEL-ID 06-131-0900.000			1,510	6,990	8,500						
LEIGHTY, TIM & RUBE ALLMAN 101 NORTH KENOVA SOUTH POINT, OHIO 45680	17-01-01 2 PT E OF BURLINGTON N OF RD. 0000.38A	RES USE CODE 510	2,700	5,680	8,380						
PARCEL-ID 06-131-1000.000			2,700	5,630	8,330						
BOTTS, PHYLLIS & CHARLES 2920 RANCH RD. ASHLAND, KY. 41101-000 VOL 461 PG 757	17-01-01 2 PT E OF BURLINGTON N OF RD. 0000.16A	RES USE CODE 500	1,590	00	1,590						
PARCEL-ID 06-131-1100.000											
CONWELL, JESSE B. C/O DOROTHY RAMSEY 161 TWP RD 1012 SOUTH POINT, OHIO 45680 VOL 373 PG 125	17-01-01 2 PT E OF BURLINGTON N OF RD. 0000.21A	RES USE CODE 545	1,520	840	2,360						
PARCEL-ID 06-131-1200.000											
CONWELL, JESSE B & LORETTA 161 TWP RD 1012 SOUTH POINT, OHIO 45680 VOL 534 PG 692	17-01-01 PT E BURLINGTON ON RD		1,300	1,480	2,780						
PARCEL-ID 06-131-1201.000											
HACKWORTH, DONALD & SHARON 90 TWP. RD. 1340 SOUTH POINT, OHIO 45680 VOL 570 PG 628	17-01-01 2 2 JOS. DAVIDSON ESTATE PARCEL 1 0000.27A	RES USE CODE 510	7,290	18,090	25,380						
PARCEL-ID 06-131-1300.000			7,290	18,090	25,380						

*12/25/01  
 Donald S. Hackworth  
 Assessor's Office*

TAX RATE 0  
 A/R RED FACTOR 06.1295  
 OTH RED FACTOR 07.2790

LAWRENCE  
 TAX DISTRICT

GENERAL TAX LIST AND DUPLICATE OF REAL AND PUBLIC UTILITY PROPERTY  
 COUNTY REAL ESTATE TAXES AND SPECIAL ASSESSMENTS  
 06-FAYETTE TWP-DELTA S.D.

12/29/00

TAX YEAR 2000  
 INTEREST RATE  
 PAGE NO 1070

OWNER'S NAME MAILING ADDRESS	DESCRIPTION			TAXES CHARGED	DECEMBER TAXES	PENALTY	JUNE TAXES	PENALTY	TOTAL DELINQUENT	C. D. DATE	MEMO
	LAND	IMPROVEMENTS	TOTAL VALUE								
MILLER, PATRICIA A LIFE ESTATE ROGER GLEN MILLER REMAINDER 7762 CO. RD. 1 SOUTH POINT, OHIO 45680	17-01-01 2 2 JOS. DAVIDSON ESTATE PARCEL 2 0000.26A	RES USE CODE 500	110	00	110						
PARCEL-ID 06-131-1400.000											
BAILEY, RAYMOND & PATRICIA P.O. BOX 551 SOUTH POINT, OHIO 45680 VOL 245 PG 517	17-01-01 2 2 JOS. DAVIDSON ESTATE PARCEL 1 STRIP E OF BA I 0000.00A	RES USE CODE 500	70	00	70						
PARCEL-ID 06-131-1500.000											
MILLER, PATRICIA A LIFE ESTATE ROGER GLEN MILLER REMAINDER 7762 CO. RD. 1 SOUTH POINT, OHIO 45680	17-1-1 2 JOS DAVIDSON EST N PT 1' X 156.33'	RES USE CODE 500	70	00	70						
PARCEL-ID 06-131-1501.000											
PERRY, NEWATHA 7776 CO RD 1 SOUTH POINT, OH 45680	17-01-01 2 3 JOS. DAVIDSON ESTATE PT. NEXT LOT 2 0001.27A	RES USE CODE 510	4,280	25,910	30,190						
PARCEL-ID 06-131-1600.000			4,200	24,900	29,100						
MILLER, PATRICIA A LIFE ESTATE ROGER GLEN MILLER REMAINDER 7762 CO. RD. 1 SOUTH POINT, OHIO 45680	17-01-01 2 3 JOS. DAVIDSON ESTATE PT NEXT LOT 2 0001.00A	RES USE CODE 510	4,200	14,330	18,530						
PARCEL-ID 06-131-1700.000			4,200	14,330	18,530						
BOGGS, NICHOLAS & MULLENS, EUDORA 1916 11TH AVE. HUNTINGTON, W.VA. 25701 VOL 308 PG 410	17-01-01 2 3 JOS. DAVIDSON ESTATE PT. ON RIVER. 0000.25A	RES USE CODE 500	70	00	70						
PARCEL-ID 06-131-1800.000											
HACKWORTH, DONALD S & SHARON 90 TWP RD 1340 SOUTH POINT, OHIO 45680	17-01-01 2 3 JOS. DAVIDSON ESTATE 0000.25A	RES USE CODE 510	2,100	4,370	6,470						
PARCEL-ID 06-132-0100.000			2,100	4,370	6,470						
DUNN, EVA MAE 7946 CO RD 1 SOUTH POINT, OHIO 45680 VOL 635 PG 417	17-01-01 2 2,3 JOS. DAVIDSON ESTATE S END LOT 11 & 12 FRYE 0002.09A	RES USE CODE 510	6,820	10,320	17,140						
PARCEL-ID 06-132-0200.000			6,560	9,330	15,890						
SPAULDING, BILL & MARGARET 7982 CO RD 1	17-01-01 2 2,3 JOS. DAVIDSON ESTATE NW PT. ON RD. PARCEL										

BARRETT BROTHERS SPRINGFIELD, OH 45502-2711



TAX RATE 0  
 A/R RED FACTOR 06.1295  
 OTH RED FACTOR 07.2790

LAWRENCE  
 TAX DISTRICT 06-FAYETTE

GENERAL TAX LIST AND DUPLICATE OF REAL AND PUBLIC UTILITY PROPERTY  
 COUNTY REAL ESTATE TAXES AND SPECIAL ASSESSMENTS

12/29/00

TAX YEAR 2000  
 INTEREST RATE  
 PAGE NO 1071

OWNER'S NAME MAILING ADDRESS	DESCRIPTION			TAXES CHARGED	DECEMBER TAXES	PENALTY	JUNE TAXES	PENALTY	TOTAL DELINQUENT	C. D. DATE	MEMO
	LAND	IMPROVEMENTS	TOTAL VALUE								
SOUTH POINT, OHIO 45680 VOL 620 PG 222 PARCEL-ID 06-132-0300.000	A 0000.25A	RES USE CODE 545	545								
05-26-00 TRNSF TO 06-132-0300.000	00	00	00								
SPAULDING, JORENE 7932 CO RD 1 SOUTH POINT, OHIO 45680 OR 57 PG 229 PARCEL-ID 06-132-0300.000	17-01-01 2 2,3	JOS. DAVIDSON ESTATE NW PT. ON RD. PARCEL	3,480								
05-26-00 TRNSF FROM 06-132-0300.000	3,280	200	3,480								
GOOD, GLEN D. & CAROL 7992 CO RD 1 SOUTH POINT, OHIO 45680 VOL 602 PG 477 PARCEL-ID 06-132-0400.000	17-01-01 2 2 3	JOS DAVIDSON ES T N PT ON RD PARC B LESS 0.19 BAL = 0.29 RES USE CODE 510	19,110								
10-20-00 398.69	3,580	15,530	19,110								
SPAULDING, TERRY JOE 7982 CO. RD. 1 SOUTH POINT, OHIO 45680-0008 V 546 P 702 V 556 P 337 PARCEL-ID 06-132-0401.000	17-01-01 2 PT 2 3	JOS DAVIDSON EST NE PT ON RD PARCEL	30,210								
05-26-00 TRNSF FROM 06-132-0401.000	3,330	26,880	30,210								
SPAULDING, TERRY JOE AND BILL SPAULDING 7982 CO RD 1 SOUTH POINT, OHIO 45680 VOL 620 PG 218 PARCEL-ID 06-132-0500.000	17-1-1 2 2,3	JOS DAVIDSON EST S-L OT 11 & 12 FRYELANDS SOF PIKE PARC C LESS .86 RES USE CODE 510	15,140								
05-26-00 TRNSF FROM 06-132-0500.000	4,850	10,290	15,140								
SPAULDING, JORENE 96 PVT DR 7966 CO RD 1 SOUTH POINT, OH 45680 OR 11 PG 272 PARCEL-ID 06-132-0500.001	17-01-01 2,23	JOS DAVIDSON EST S- LOT 11 & 12 FRYELAND SOF PIKE .8 6 ACRES RES USE CODE 500	6,320								
05-26-00 TRNSF FROM 06-132-0500.001	6,320	00	6,320								
REED, JAMES L. 96 PVT DR 7812 CO RD 1 SOUTH POINT, OHIO 45680 VOL 625 PG 371 PARCEL-ID 06-132-0600.000	17-01-01 2 2,3	JOS. DAVIDSON ESTATE S END LOT 12 & 13 FRYE LA N 0001.40A RES USE CODE 510	13,250								
05-26-00 TRNSF FROM 06-132-0600.000	4,320	9,180	13,500								
HACKWORTH, DONALD & SHARON 90 TWP RD 1340 SOUTH POINT, OHIO 45680 PARCEL-ID 06-132-0601.000	17-01-01 2 2 3	JOS DAVIDSON ES TS END LOT 12 & 13 FRYELANDS S 0000.60A COM USE CODE 429	19,850								
05-26-00 TRNSF FROM 06-132-0601.000	9,030	10,820	19,850								
BOGGS, NICHOLAS & MULLENS, EUD	17-01-01 2 1	JOS. DAVIDSON EST									

TAX RATE 0  
 A/R RED FACTOR 06.1295  
 OTH RED FACTOR 07.2790

LAWRENCE  
 TAX DISTRICT 06-FAYETTE

GENERAL TAX LIST AND DUPLICATE OF REAL AND PUBLIC UTILITY PROPERTY  
 COUNTY REAL ESTATE TAXES AND SPECIAL ASSESSMENTS

12/29/00

TAX YEAR 2000  
 INTEREST RATE  
 PAGE NO 1072

OWNER'S NAME MAILING ADDRESS	DESCRIPTION			TAXES CHARGED	DECEMBER TAXES	PENALTY	JUNE TAXES	PENALTY	TOTAL DELINQUENT	C. D. DATE	MEMO
	LAND	IMPROVEMENTS	TOTAL VALUE								
1916 11TH AVE. HUNTINGTON, W.VA. 25701 VOL 308 PG 410 PARCEL-ID 06-132-0700.000	ATE ON RIVER 0001.00A	RES USE CODE 545	4,200								
JUSTICE, JAMES C. RT. 1 SOUTH POINT, OHIO VOL 166 PG 70 PARCEL-ID 06-132-0800.000	17-01-01 2 1	FRYE LANDS N PT. 0000.01A RES USE CODE 500	130								
JUSTICE, JAMES C. RT. 1 SOUTH POINT, OHIO VOL 275 PG 449 PARCEL-ID 06-132-0900.000	17-01-01 2 1	FRYE LANDS N PT S THY EASE PARC NO 63E 0000.51A EXM USE CODE 610	50								
JUSTICE, JAMES C. RT. 1 SOUTH POINT, OHIO VOL 248 PG 496 PARCEL-ID 06-132-1000.000	17-01-01 2 1	FRYE LANDS N PT. ST HY EASE PARC NO 63 LA 0001.01A EXM USE CODE 610	110								
FIRST BAPTIST CHURCH OF BURLINGAME 7475 CO RD 1 SOUTH POINT, OHIO 45680 VOL 383 PG 140 PARCEL-ID 06-132-1100.000	17-01-01 2 1	FRYE LANDS PT S O F RD 0000.43A RES USE CODE 510	12,890								
GIBSON, EZRA P.O. BOX 117 CHESAPEAKE, OHIO 45619 RT 20 VOL 204 PG 616 PARCEL-ID 06-132-1200.000	17-01-01 2 1	FRYE LANDS PT LE SS 1.61 .57, & 1.31 BAL=.01A C RES USE CODE 500	40								
PITTSBARGER, DONALD L. & PAMELA K. 231 PVT RD 8358 SOUTH POINT, OH 45680 OR 27 PG 170 PARCEL-ID 06-132-1200.001	17-01-01 2 1	FRYE LANDS PT 1 .31AC RES USE CODE 500	2,270								
GIBSON, DEAN ETAL, TRUSTEES 632 KING EDWARD ROAD CHARLOTTE, N.C. 28211 VOL 511 PG 623 PARCEL-ID 06-132-1201.000	17-01-01 PT 2 1	FRYE LANDS PT 0001.61A RES USE CODE 500	4,260								
BURD, TAMARA L. 8690 N. HAWICK COURT DUBLIN, OHIO 43017 PARCEL-ID 06-132-1202.000	17-01-01 2	FRYE LANDS PT 0000.57A RES USE CODE 500	3,420								
JENRETT, ERNEST M. 8264 COUNTY RD. 1 SOUTH POINT, OH. 45680	17-01-01 R17 T1 S1&2	FRYE LA N 0000.30A RES USE CODE 500									

4/30/01  
 Manufactures and Traders Trust Company  
 as Indenture Trustee

BARRETT BROTHERS SPRINGFIELD, OH 1480-322711







































TAX RATE 0  
 A/R RED FACTOR 06.1295  
 OTH RED FACTOR 07.2790

LAWRENCE  
 TAX DISTRICT

GENERAL TAX LIST AND DUPLICATE OF REAL AND PUBLIC UTILITY PROPERTY  
 COUNTY REAL ESTATE TAXES AND SPECIAL ASSESSMENTS  
 06-FAYETTE TWP-DELTA S.D.

12/29/00  
 TAX YEAR 2000  
 INTEREST RATE PAGE NO 1089

OWNER'S NAME MAILING ADDRESS	DESCRIPTION			TAXES CHARGED	DECEMBER TAXES	PENALTY	JUNE TAXES	PENALTY	TOTAL DELINQUENT	C. D. DATE	MEMO
	LAND	IMPROVEMENTS	TOTAL VALUE								
BEARD, FERN C. 16 TWP. RD. 1018 SOUTH POINT, OHIO 45680-0000 VOL 470 PG 58 PARCEL-ID 06-137-0100.000		-00-00 7 BAILEY SUBDIVISION 0000.00A RES USE CODE 545									
05-03-00 TRNSF TO 06-137-0100.000		FERGUSON, GILBERTA ETAL									
FERGUSON, GILBERTA ETAL 7654 CO RD 1 SOUTH POINT, OHIO 45680-0000 OR 54 PG 682 PARCEL-ID 06-137-0100.000		-00-00 7 BAILEY SUBDIVISION 0000.00A RES USE CODE 545									
05-03-00 TRNSF FROM 06-137-0100.000 05-12-00 TRNSF TO 06-137-0100.000		BEARD, FERN C. PERRY, SANDRA E. & RAYMON									
GRAHAM, BRICE W. & BEVERLY ANN 015 C/O NORWEST ELECTRONIC TAX SERVICE P. O. BOX 9309, MS 122535 DES MOINES, IOWA 50306-9309 PARCEL-ID 06-137-0200.000		-00-00 8 BAILEY SUBDIVISION 0000.00A RES USE CODE 510									
GRAHAM, BRICE W. & BEVERLY ANN 015 C/O NORWEST ELECTRONIC TAX SERVICE P. O. BOX 9309, MS 122535 DES MOINES, IOWA 50306-9309 PARCEL-ID 06-137-0300.000		-00-00 9 BAILEY SUBDIVISION W 1/2 0000.00A RES USE CODE 500									
AUSTIN, DAVID L. AND EDITH A. 53 TWP. RD. 1340 SOUTH POINT, OHIO 45680-954 VOL 281 PG 41 PARCEL-ID 06-137-0400.000		-00-00 9 BAILEY SUBDIVISION E 1/2 0000.00A RES USE CODE 510									
AUSTIN, DAVID L. AND EDITH A. 53 TWP. RD. 1340 SOUTH POINT, OHIO 45680-9540 VOL 281 PG 41 PARCEL-ID 06-137-0500.000		-00-00 10 BAILEY SUBDIVISION 0000.00A RES USE CODE 500									
AUSTIN, DAVID L. AND EDITH A. 53 TWP. RD. 1340 SOUTH POINT, OHIO 45680-954 VOL 281 PG 41 PARCEL-ID 06-137-0600.000		-00-00 11 BAILEY SUBDIVISION W 1/2 0000.00A RES USE CODE 500									
TATE, JAMES W. & ANN C. 73 TWP. RD. 1340 SOUTH POINT, OHIO 45680 PARCEL-ID 06-137-0700.000		-00-00 11 BAILEY SUBDIVISION E 1/2 0000.00A RES USE CODE 510									

BARRETT BROTHERS SPRINGFIELD, OH 1-800-332-7711

TAX RATE 0  
 A/R RED FACTOR 06.1295  
 OTH RED FACTOR 07.2790

LAWRENCE  
 TAX DISTRICT

GENERAL TAX LIST AND DUPLICATE OF REAL AND PUBLIC UTILITY PROPERTY  
 COUNTY REAL ESTATE TAXES AND SPECIAL ASSESSMENTS  
 06-FAYETTE TWP-DELTA S.D.

12/29/00  
 TAX YEAR 2000  
 INTEREST RATE PAGE NO 1090

OWNER'S NAME MAILING ADDRESS	DESCRIPTION			TAXES CHARGED	DECEMBER TAXES	PENALTY	JUNE TAXES	PENALTY	TOTAL DELINQUENT	C. D. DATE	MEMO
	LAND	IMPROVEMENTS	TOTAL VALUE								
			1,710 26,030 27,740 HOMESITE VALUE LISTED BELOW 1,710 25,380 27,090								
TATE, JAMES W. & ANN C. 73 TWP. RD. 1340 SOUTH POINT, OHIO 45680 PARCEL-ID 06-137-0800.000		-00-00 12 BAILEY SUBDIVISION 0000.00A RES USE CODE 500									
TATE, JAMES W. & ANN C. 73 TWP RD 1340 SOUTH POINT, OHIO 45680 VOL 620 PG 83 PARCEL-ID 06-137-0900.000		-00-00 13 BAILEY SUBDIVISION 14 W 1/2 0000.00A RES USE CODE 510									
MALONE, MARK ALLEN & BERTIE L 111 TWP RD 1340 SOUTH POINT, OHIO 45680 VOL 563 PG 34, 36 PARCEL-ID 06-137-1000.000		-00-00 14 BAILEY SUBDIVISION E 1/2 0000.00A RES USE CODE 500									
MALONE, MARK ALLEN & BERTIE L 111 TOWNSHIP RD 1019 SOUTH POINT, OHIO 45680 VOL 563 PG 34, 36 PARCEL-ID 06-137-1100.000		-00-00 15 BAILEY SUBDIVISION 0000.00A RES USE CODE 510									
MILLER, PATRICIA A LIFE ESTATE ROGER GLEN MILLER REMAINDER 7762 CO. RD. 1 SOUTH POINT, OHIO 45680 PARCEL-ID 06-137-1200.000		-00-00 16 BAILEY SUBDIVISION E 1/2 0000.00A RES USE CODE 500									
COLLIER, WILLIAM E. & JANET 7734 CO RD 1 SOUTH POINT, OHIO 45680 VOL 412 PG 175 PARCEL-ID 06-137-1300.000		-00-00 16 BAILEY SUBDIVISION W 1/2 0000.00A RES USE CODE 500									
COLLIER, WILLIAM E. & JANET 7734 CO RD 1 SOUTH POINT, OHIO 45680 VOL 412 PG 175 PARCEL-ID 06-137-1400.000		-00-00 17 BAILEY SUBDIVISION 0000.00A RES USE CODE 510									
BECKETT, TONYA L. & SONYA L. 144 TWP. RD. 1025 SOUTH POINT, OHIO 45680 PARCEL-ID 06-137-1600.000		-00-00 1 PORTERS SUBDIVISION BLOCK 1 0000.00A RES USE CODE 510									
BECKETT, TONYA L. & SONYA L. 144 TWP. RD. 1025 SOUTH POINT, OHIO 45680		-00-00 2 PORTERS SUBDIVISION BLOCK 1 0000.00A RES USE CODE 500									

BARRETT BROTHERS SPRINGFIELD, OH 1-800-332-7711



TAX RATE 0  
 A/R RED FACTOR 06.1295  
 OTH RED FACTOR 07.2790

LAWRENCE  
 TAX DISTRICT

GENERAL TAX LIST AND DUPLICATE OF REAL AND PUBLIC UTILITY PROPERTY  
 COUNTY REAL ESTATE TAXES AND SPECIAL ASSESSMENTS  
 06-FAYETTE TWP-DELTA S.D.

12/29/00 TAX YEAR 2000  
 INTEREST RATE PAGE NO 1091

OWNER'S NAME MAILING ADDRESS	DESCRIPTION			TAXES CHARGED	DECEMBER TAXES	PENALTY	JUNE TAXES	PENALTY	TOTAL DELINQUENT	C. D. DATE	MEMO
	LAND	IMPROVEMENTS	TOTAL VALUE								
PARCEL-ID 06-137-1700.000	2,020	00	2,020								
MCQUAID, PAUL & KATHERINE 160 TWP RD 1025 SOUTH POINT, OHIO 45680 VOL 611 PG 84	-00-00 3 PORTERS SUBDIVISION BLOCK 1 0000.00A RES USE CODE 510										
PARCEL-ID 06-137-1800.000	2,240	9,740	11,980								
	HOMESITE VALUE LISTED BELOW 2,240 9,740 11,980										
WEBB, DAVID A. & IDA E. P.O. BOX 809 SOUTH POINT, OHIO 45680	-00-00 4 PORTERS SUBDIVISION BLOCK 1 0000.00A RES USE CODE 500										
PARCEL-ID 06-138-0100.000	2,240	00	2,240								
WEBB, DAVID A. & IDA E. P.O. BOX 809 SOUTH POINT, OHIO 45680 VOL 575 PG 189	-00-00 5 PORTERS SUBDIVISION BLOCK 1 0000.00A RES USE CODE 510										
PARCEL-ID 06-138-0200.000	2,240	17,400	19,640								
	HOMESITE VALUE LISTED BELOW 2,240 17,400 19,640										
CAUDILL, BOBBY L. & TRUDY C/O KIMBERLY S. WATSON 184 TWP. RD. 1025 SOUTH POINT, OHIO 45680	-00-00 6 PORTERS SUBDIVISION BLOCK 1 0000.00A RES USE CODE 510										
PARCEL-ID 06-138-0300.000	2,240	5,880	8,120								
	HOMESITE VALUE LISTED BELOW 2,240 5,880 8,120										
HAYES, BERKLEY & GENEVA 192 TOWNSHIP RD. 1025 SOUTH POINT, OHIO 45680 VOL 250 PG 594	-00-00 7 PORTERS SUBDIVISION BLOCK 1 0000.00A RES USE CODE 510										
PARCEL-ID 06-138-0400.000	2,500	6,740	9,240								
	HOMESITE VALUE LISTED BELOW 2,500 6,740 9,240										
ROSE, WALTER AKA WALTER C. JR. LIFE EST. 323 TWP. RD. 1019 SOUTH POINT, OHIO 45680-0000 ORC 6 PG 432	-00-00 8 PORTERS SUBDIVISION BLOCK 1 0000.00A RES USE CODE 510										
PARCEL-ID 06-138-0500.000	2,590	9,330	11,920								
	HOMESITE VALUE LISTED BELOW 2,590 9,330 11,920										
ROSE, WALTER AKA WALTER C. JR. LIFE EST. 323 TWP. RD. 1019 SOUTH POINT, OHIO 45680 OR 6 PG 432	-00-00 9 PORTERS SUBDIVISION BLOCK 1 E 1/2 0000.00A RES USE CODE 599										
PARCEL-ID 06-138-0600.000	910	00	910								
FOSTER, WOODROW FREDERICK & LANA JUNE 307 TOWNSHIP RD. 1019 SOUTH POINT, OHIO 45680	-00-00 9 PORTERS SUBDIVISION BLOCK 1 W 1/2 0000.00A RES USE CODE 500										

TAX RATE 0  
 A/R RED FACTOR 06.1295  
 OTH RED FACTOR 07.2790

LAWRENCE  
 TAX DISTRICT

GENERAL TAX LIST AND DUPLICATE OF REAL AND PUBLIC UTILITY PROPERTY  
 COUNTY REAL ESTATE TAXES AND SPECIAL ASSESSMENTS  
 06-FAYETTE TWP-DELTA S.D.

12/29/00 TAX YEAR 2000  
 INTEREST RATE PAGE NO 1092

OWNER'S NAME MAILING ADDRESS	DESCRIPTION			TAXES CHARGED	DECEMBER TAXES	PENALTY	JUNE TAXES	PENALTY	TOTAL DELINQUENT	C. D. DATE	MEMO
	LAND	IMPROVEMENTS	TOTAL VALUE								
VOL 578 PG 775 PARCEL-ID 06-138-0700.000	1,300	00	1,300								
FOSTER, WOODROW FREDERICK & LANA JUNE 307 TOWNSHIP RD. 1019 SOUTH POINT, OHIO 45680 VOL 578 PG 775	-00-00 10 PORTERS SUBDIVISION BLOCK 1 0000.00A RES USE CODE 510										
PARCEL-ID 06-138-0800.000	2,540	12,760	15,300								
	HOMESITE VALUE LISTED BELOW 2,540 12,760 15,300										
HOLLEY, NANCY I & DENVER 295 TWP RD 1019 SOUTH POINT OHIO 45680 VOL 485 PG 278 & 280	-00-00 11 PORTERS SUBDIVISION BLOCK 1 0000.00A RES USE CODE 510										
PARCEL-ID 06-138-0900.000	2,540	11,190	13,730								
	HOMESITE VALUE LISTED BELOW 2,540 11,190 13,730										
HOLLEY, NANCY I & DENVER 295 TWP RD 1019 SOUTH POINT, OHIO 45680 VOL 485 PG 278,280	-00-00 12 PORTERS SUBDIVISION BLOCK 1 0000.00A RES USE CODE 599										
PARCEL-ID 06-138-1000.000	2,290	00	2,290								
HOLLEY, DENVER AND NANCY I. 295 TWP RD 1019 SOUTH POINT, OH 45680 VOL 637 PG 716	-00-00 13 PORTERS SUBDIVISION BLOCK 1 0000.00A RES USE CODE 545										
PARCEL-ID 06-138-1100.000	2,540	60	2,600								
	HOMESITE VALUE LISTED BELOW 2,540 60 2,600										
HAYWARD, NOAH E. & JOYCE H. 028 C/O FIDELITY NATIONAL TAX SERVICES 468 NO. ROSEMEAD BLVD. PASADENA, CA 91107 VOL 297 PG 480	-00-00 14 PORTERS SUBDIVISION BLOCK 1 0000.00A RES USE CODE 510										
PARCEL-ID 06-138-1200.000	2,540	8,510	11,050								
	HOMESITE VALUE LISTED BELOW 2,540 8,510 11,050										
MEDLEY, CARL E. & DIANNA L. RT. 4 BOX 409 SOUTH POINT, OHIO 45680-000 VOL 451 PG 649	-00-00 1 PORTERS SUBDIVISION BLOCK 2 0000.00A RES USE CODE 510										
PARCEL-ID 06-138-1400.000	2,270	11,360	13,630								
	HOMESITE VALUE LISTED BELOW 2,270 11,360 13,630										
ROY, JAMES E. JR. AND DONNA I. 002 C/O ONE VALLEY BANK, N.A. ONE PIEDMONT ROAD P. O. BOX 2787 CHARLESTON, WV 25330-9978 VOL 633 PG 267	-00-00 2 PORTERS SUBDIVISION BLOCK 2 0000.00A RES USE CODE 500										
PARCEL-ID 06-138-1500.000	2,040	00	2,040								
ROY, JAMES E. JR. & DONNA I. 002	-00-00 3 PORTERS SUBDIVISION BLOCK 2										

BARRETT BROTHERS SPRINGFIELD, OH 1-800-322-7111

BARRETT BROTHERS SPRINGFIELD, OH 1-800-322-7111







TAX RATE 0  
 A/R RED FACTOR 06.1295  
 OTH RED FACTOR 07.2790

LAWRENCE  
 TAX DISTRICT

GENERAL TAX LIST AND DUPLICATE OF REAL AND PUBLIC UTILITY PROPERTY  
 COUNTY REAL ESTATE TAXES AND SPECIAL ASSESSMENTS  
 12/29/00

TAX YEAR 2000  
 INTEREST RATE  
 PAGE NO 1095

OWNER'S NAME MAILING ADDRESS	DESCRIPTION			TAXES CHARGED	DECEMBER TAXES	PENALTY	JUNE TAXES	PENALTY	TOTAL DELINQUENT	C. D. DATE	MEMO
	LAND	IMPROVEMENTS	TOTAL VALUE								
11-22-00 TRNSF TO 06-139-1200.000	0000.000	CHOICES, INC. AN OHIO CORP									
CHOICES, INC. AN OHIO CORPORAT ION 604 CARLTON DAVIDSON LAHE COAL GROVE, OH 45638 OR 78 PG 134 PARCEL-ID 06-139-1200.000	-00-00 7 PORTERS SECOND SUB. 0000.00A RES USE CODE 510 2,950 15,370 18,320 HOMESITE VALUE LISTED BELOW 2,950 11,620 14,570										
11-22-00 TRNSF FROM 06-139-1200.000	0000.000	BUTCHER, MARK ANDREW AND									
PRICE, MARY E. AKA ELIZABETH P RICE LIFE EST. 118 TOWNSHIP RD. 1101-E. SOUTH POINT, OHIO 45680 OR 69 PG 600 PARCEL-ID 06-139-1300.000	-00-00 8 PORTERS SECOND SUB. 0000.00A RES USE CODE 500 2,860 00 2,860										
PRICE, FRED & ELIZABETH LIFE E ST. REM. PATRICIA IRIS DANIELS 118 TOWNSHIP RD. 1101-E. SOUTH POINT, OHIO 45680 VOL 570 PG 572 PARCEL-ID 06-139-1300.000	-00-00 8 PORTERS SECOND SUB. 0000.00A RES USE CODE 500 00 00 00										
09-05-00 TRNSF TO 06-139-1300.000	0000.000	PRICE, MARY E. AKA ELIZAB									
PRICE, FRED & ELIZABETH LIFE E ST. REM. PATRICIA IRIS DANIELS 118 TOWNSHIP RD. 1101-E. SOUTH POINT, OHIO 45680 VOL 570 PG 572 PARCEL-ID 06-139-1400.000	-00-00 9 PORTERS SECOND SUB. 0000.00A RES USE CODE 510 00 00 00										
09-05-00 TRNSF TO 06-139-1400.000	0000.000	PRICE, MARY E. AKA ELIZAB									
PRICE, MARY E. AKA ELIZABETH P RICE LIFE EST. 118 TOWNSHIP RD. 1101-E. SOUTH POINT, OHIO 45680 OR 69 PG 600 PARCEL-ID 06-139-1400.000	-00-00 9 PORTERS SECOND SUB. 0000.00A RES USE CODE 510 1,810 22,720 24,530 HOMESITE VALUE LISTED BELOW 1,810 22,350 24,160										
MOSS, ALBERT & MARJORIE SOUTH POINT, OHIO VOL 266 PG 645 PARCEL-ID 06-139-1500.000	-00-00 10 PORTERS SECOND SUB .TRIANG. E 15' ON S END 0000.00A RES USE CODE 500 290 00 290										
PRICE, FRED & ELIZABETH 210 TOWNSHIP RD 1019	-00-00 10 PORTERS SECOND SUB .W PT 51.25' ON DAVIS ST. 82.										

TAX RATE 0  
 A/R RED FACTOR 06.1295  
 OTH RED FACTOR 07.2790

LAWRENCE  
 TAX DISTRICT

GENERAL TAX LIST AND DUPLICATE OF REAL AND PUBLIC UTILITY PROPERTY  
 COUNTY REAL ESTATE TAXES AND SPECIAL ASSESSMENTS  
 12/29/00

TAX YEAR 2000  
 INTEREST RATE  
 PAGE NO 1096

OWNER'S NAME MAILING ADDRESS	DESCRIPTION			TAXES CHARGED	DECEMBER TAXES	PENALTY	JUNE TAXES	PENALTY	TOTAL DELINQUENT	C. D. DATE	MEMO
	LAND	IMPROVEMENTS	TOTAL VALUE								
SOUTH POINT, OH 45680 PARCEL-ID 06-139-1600.000	7 0000.00A	RES USE CODE 599									
09-05-00 TRNSF TO 06-139-1600.000	0000.000	PRICE, MARY E. AKA ELIZAB									
PRICE, MARY E. AKA ELIZABETH P RICE 210 TOWNSHIP RD 1019 SOUTH POINT, OH 45680 OR 68 PG 385 PARCEL-ID 06-139-1600.000	-00-00 10 PORTERS SECOND SUB .W PT 51.25' ON DAVIS ST. 82. 7 0000.00A RES USE CODE 599 3,610 460 4,070										
09-05-00 TRNSF FROM 06-139-1600.000	0000.000	PRICE, FRED & ELIZABETH									
LIND, EDWARD F & PATRICIA K 6173 SHOREWOOD CT. LISLE, IL 60532 VOL 560 PG 125 PARCEL-ID 06-139-1700.000	-00-00 11 PORTERS SECOND SUB 0000.00A RES USE CODE 510 3,210 10,280 13,490										
TATE, JAMES W. & ANN C. & DONA LD L. & VICKI DUNN MARSHALL P.O. BOX 10 BARBOURSVILLE, WV. 25504-0010 PARCEL-ID 06-139-1800.000	-00-00 12 PORTERS SECOND SUB 0000.00A RES USE CODE 510 3,180 18,740 21,920 HOMESITE VALUE LISTED BELOW 3,180 12,840 16,020										
10-11-00 322.72											
CORN, GEORGE GARY & BETTY ANN 77 TWP. RD. 1101-E SOUTH POINT, OHIO 45680 VOL 302 PG 168 PARCEL-ID 06-140-0100.000	-00-00 13 PORTERS SECOND SUB .PT. 0000.00A RES USE CODE 500 2,110 00 2,110										
TATE, JAMES W. & ANN C. & DONA LD L. & VICKI DUNN MARSHALL P.O. BOX 10 BARBOURSVILLE, WV. 25504-0010 PARCEL-ID 06-140-0200.000	-00-00 13 PORTERS SECOND SUB .PT NW COR. 12.50' ON DAVIS S T 0000.00A RES USE CODE 500 470 00 470										
10-11-00 7.07											
CORN, GEORGE GARY & BETTY ANN 77 TWP. RD. 1101-E SOUTH POINT, OHIO 45680 VOL 302 PG 168 PARCEL-ID 06-140-0300.000	-00-00 14 PORTERS SECOND SUB 0000.00A RES USE CODE 510 5,590 14,140 19,730 HOMESITE VALUE LISTED BELOW 5,590 13,900 19,490										
LINTHICUM, CHARLES & BARBARA 011 C/O FLEET MORTGAGE CORP. ATTN: TAX DEPT. 2210 ENTERPRISE DR. FLORENCE, SC 29501 VOL 440 PG 694	-00-00 15 PORTERS SECOND SUB 0000.00A RES USE CODE 510 3,720 13,550 17,270 HOMESITE VALUE LISTED BELOW 3,720 13,550 17,270										

BARRETT BROTHERS SPRINGFIELD, OH 45303-2271

BARRETT BROTHERS SPRINGFIELD, OH 45303-2271







TAX RATE 0  
 A/R RED FACTOR 06.1295  
 OTH RED FACTOR 07.2790

LAWRENCE COUNTY REAL ESTATE TAXES AND SPECIAL ASSESSMENTS  
 TAX DISTRICT 06-FAYETTE TWP-DELTA S.D.

GENERAL TAX LIST AND DUPLICATE OF REAL AND PUBLIC UTILITY PROPERTY  
 12/29/00 TAX YEAR 2000  
 INTEREST RATE PAGE NO 1099

OWNER'S NAME MAILING ADDRESS	DESCRIPTION			TAXES CHARGED	DECEMBER TAXES	PENALTY	JUNE TAXES	PENALTY	TOTAL DELINQUENT	C. D. DATE	MEMO
	LAND	IMPROVEMENTS	TOTAL VALUE								
10-04-00 TRNSF FROM 06-140-1800.000		CRISS, EVERETT L.									
TINKHAM, PEARL B 141 TWP RD 1019 SOUTH POINT, OHIO 45680 VOL 606 PG 130 PARCEL-ID 06-141-0100.000	1	-00-00 3 BROOKDALE ADDITION BLOCK 2 0000.00A RES USE CODE 500	1,910 00 1,910								12/14/01 Greater res. life est Elizabeth Sue Andes
TINKHAM, PEARL B 141 TWP RD 1019 SOUTH POINT, OHIO 45680 VOL 606 PG 130 PARCEL-ID 06-141-0200.000	1	-00-00 4 BROOKDALE ADDITION BLOCK 2 0000.00A RES USE CODE 510	2,120 10,100 12,220 HOMESITE VALUE LISTED BELOW 2,120 10,100 12,220								Same
FINLEY, MICHAEL G. AND CONNIE S. 163 TWP. RD. 1019 SOUTH POINT, OHIO 45680 VOL 502 PG 506 PARCEL-ID 06-141-0300.000	1	-00-00 5 BROOKDALE ADDITION BLOCK 2 0000.00A RES USE CODE 500	1,690 00 1,690								
FINLEY, MICHAEL G. AND CONNIE S. 163 TWP. RD. 1019 SOUTH POINT, OHIO 45680 VOL 502 PG 506 PARCEL-ID 06-141-0400.000	1	-00-00 6 BROOKDALE ADDITION BLOCK 2 0000.00A RES USE CODE 510	2,120 16,720 18,840 HOMESITE VALUE LISTED BELOW 2,120 16,720 18,840								
FINLEY, MICHAEL G. AND CONNIE S. 163 TWP. RD. 1019 SOUTH POINT, OHIO 45680 VOL 502 PG 506 PARCEL-ID 06-141-0500.000	1	-00-00 7 BROOKDALE ADDITION BLOCK 2 0000.00A RES USE CODE 500	2,120 00 2,120								
NOBLE, CATHERINE LOUISE LIFE E ST TERRELL L NOBLE ET-AL RE 52 TWP RD 1025 SOUTH POINT, OHIO 45680-0000 VOL 605 PG 406 PARCEL-ID 06-141-0600.000	1	-00-00 8 BROOKDALE ADDITION BLOCK 2 0000.00A RES USE CODE 510	2,120 18,480 20,600 HOMESITE VALUE LISTED BELOW 2,120 17,800 19,920								
NOBLE, CATHERINE LOUISE LIFE E ST TERRELL L NOBLE ET-AL REM. 52 TWP RD 1025 SOUTH POINT, OHIO 45680-0000 VOL 605 PG 406 PARCEL-ID 06-141-0700.000	1	-00-00 9 BROOKDALE ADDITION BLOCK 2 0000.00A RES USE CODE 500	2,070 00 2,070								
THOMPSON, JIMMY L. & CAROL A. 40 TOWNSHIP RD 1025 SOUTH POINT, OH 45680 VOL 582 PG 459 PARCEL-ID 06-141-0800.000	1	-00-00 10 BROOKDALE ADD. 1 BLOCK 2 0000.00A RES USE CODE 510	2,120 8,010 10,130 HOMESITE VALUE LISTED BELOW								

TAX RATE 0  
 A/R RED FACTOR 06.1295  
 OTH RED FACTOR 07.2790

LAWRENCE COUNTY REAL ESTATE TAXES AND SPECIAL ASSESSMENTS  
 TAX DISTRICT 06-FAYETTE TWP-DELTA S.D.

GENERAL TAX LIST AND DUPLICATE OF REAL AND PUBLIC UTILITY PROPERTY  
 12/29/00 TAX YEAR 2000  
 INTEREST RATE PAGE NO 1100

OWNER'S NAME MAILING ADDRESS	DESCRIPTION			TAXES CHARGED	DECEMBER TAXES	PENALTY	JUNE TAXES	PENALTY	TOTAL DELINQUENT	C. D. DATE	MEMO
	LAND	IMPROVEMENTS	TOTAL VALUE								
NOBLE, TERRELL L & ELETAE RAE RT 109 ROUTE 4 BOX 400 SOUTH POINT, OHIO 45680-0000 VOL 530 PG 364 PARCEL-ID 06-141-0900.000		-00-00 11 BROOKDALE ADD. 1 BLOCK 2 0000.00A RES USE CODE 510	2,120 7,890 10,010								
NOBLE, TERRELL L & ELETAE RAE RT 4 BOX 400 SOUTH POINT, OHIO 45680-0000 VOL 530 PG 364 PARCEL-ID 06-141-1000.000		-00-00 12 BROOKDALE ADD. 1 BLOCK 2 0000.00A RES USE CODE 500	2,120 00 2,120								
WAPLE, JUANITA 1025 TOWNSHIP RD. 14 SOUTH POINT, OHIO 45680 VOL 612 PG 441 PARCEL-ID 06-141-1100.000		-00-00 13 BROOKDALE ADD. 1 BLOCK 2 0000.00A RES USE CODE 510	2,120 10,330 12,450 HOMESITE VALUE LISTED BELOW 2,120 10,330 12,450								Greater Res Life Est 4/3/01 Phillip Clay -
WAPLE, JUANITA 1025 TOWNSHIP RD. 14 SOUTH POINT, OHIO 45380 VOL 612 PG 441 PARCEL-ID 06-141-1200.000		-00-00 14 BROOKDALE ADD. 1 BLOCK 2 0000.00A RES USE CODE 500	1,910 00 1,910								same
PAYNE, DAVID A. & LINDA S. 183 TOWNSHIP ROAD 1019 SOUTH POINT, OHIO 45680-0000 VOL 457 PG 432 PARCEL-ID 06-141-1400.000		-00-00 1 BROOKDALE ADD 1 BLOCK 3 0000.00A RES USE CODE 510	2,120 12,260 14,380 HOMESITE VALUE LISTED BELOW 2,120 12,260 14,380								
DAVIS, HENRY M. & KIMBERLY J. LEWIS P.O. BOX 613 SOUTH POINT, OH 45680 OR 19 PG 420 AND 422 PARCEL-ID 06-141-1500.000	1	-00-00 2 BROOKDALE ADDITION BLOCK 3 0000.00A RES USE CODE 510	2,120 4,690 6,810 HOMESITE VALUE LISTED BELOW 2,120 4,640 6,760								
MOORE, LEE BRUCE 199 TWP. RD. 1019 SOUTH POINT, OHIO 45680 VOL 442 PG 557 PARCEL-ID 06-141-1600.000	1	-00-00 3 BROOKDALE ADDITION BLOCK 3 0000.00A RES USE CODE 510	2,120 8,020 10,140 HOMESITE VALUE LISTED BELOW 2,120 8,020 10,140								
SEXTON, DEBORAH 205 TWP. RD. 1019 SOUTH POINT, OHIO 45680 PARCEL-ID 06-141-1700.000	1	-00-00 4 BROOKDALE ADDITION BLOCK 3 0000.00A RES USE CODE 510	2,120 5,610 7,730 HOMESITE VALUE LISTED BELOW								

BARRETT BROTHERS SPRINGFIELD, OH 1-603-322-7711

BARRETT BROTHERS SPRINGFIELD, OH 1-603-322-7711







TAX RATE 0.0  
 A/R RED FACTOR 06.1295  
 OTH RED FACTOR 07.2790

LAWRENCE  
 TAX DISTRICT

GENERAL TAX LIST AND DUPLICATE OF REAL AND PUBLIC UTILITY PROPERTY  
 COUNTY REAL ESTATE TAXES AND SPECIAL ASSESSMENTS

12/29/00

TAX YEAR 2000  
 INTEREST RATE  
 PAGE NO 1103

OWNER'S NAME MAILING ADDRESS	DESCRIPTION			TAXES CHARGED	DECEMBER TAXES	PENALTY	JUNE TAXES	PENALTY	TOTAL DELINQUENT	C. D. DATE	MEMO
	LAND	IMPROVEMENTS	TOTAL VALUE								
AY 122 TWP RD 1122 PROCTORVILLE, OHIO 45669 VOL 584 PG 460 PARCEL-ID 06-142-1600.000	1BLOCK 5 0000.00A	RES USE CODE 500	2,190								
SHARP, PEARL C/O PEARL SHARP 41 TWP RD 1025 SOUTH POINT, OHIO 45680-0000 VOL 460 PG 219 PARCEL-ID 06-142-1700.000	-00-00 5 BROOKDALE ADDITION 1BLOCK 5 0000.00A	RES USE CODE 510	2,240	13,720	15,960						
SHARP, PEARL C/O PEARL SHARP 41 TWP RD 1025 SOUTH POINT, OHIO 45680-0000 VOL 460 PG 219 PARCEL-ID 06-142-1800.000	-00-00 6 BROOKDALE ADD BL-5 LESS E 1/2 0000.00A	RES USE CODE 500	1,180		1,180						
BILLUPS, WILLIAM J. 006 C/O F. A. R. E. TAX SERVICE 17187 NO. LAUREL PK. DR. SUITE 437 LIVONIA, MI 48152 OR 24 PG 366 PARCEL-ID 06-142-1801.000	-00-00 6 BROOKDALE ADDN BL-5 E 1/2 ONLY 0000.00A	RES USE CODE 500	830		830						
BILLUPS, WILLIAM J. 006 C/O F. A. R. E. TAX SERVICE 17187 NO. LAUREL PK. DR. SUITE 437 LIVONIA, MI 48152 OR 24 PG 366 PARCEL-ID 06-143-0100.000	-00-00 LOT 7 BROOKDALE ADD 1 BL 5 & VAC ADAMS ST BETWEEN 0000.00A	RES USE CODE 500	3,270		3,270						
HACKWORTH, DONALD & SHARON Y PARCEL-ID 06-143-0300.000	-00-00 4 BROOKDALE ADDITION 2BLOCK 1 0000.00A	RES USE CODE 510	2,730	7,040	9,770						
HACKWORTH, DONALD & SHARON Y PARCEL-ID 06-143-0400.000	-00-00 5 BROOKDALE ADDITION 2BLOCK 1 0000.00A	RES USE CODE 545	2,710	110	2,820						
HALL, JACK & MAZIE G. C/O JACK HALL 126 TWP. RD. BOX 1027 SOUTH POINT, OHIO 45680 PARCEL-ID 06-143-0500.000	-00-00 6 BROOKDALE ADDITION 2BLOCK 1 S PT. 2 3 0000.00A	RES USE CODE 500	2,540		2,540						
JOHNS, ERNEST H. LIFE EST. REM JOHNS, EDWARD A & ERNEST LEE	-00-00 6 BROOKDALE ADDITION 2BLOCK 1 N PT 42										

TAX RATE 0.0  
 A/R RED FACTOR 06.1295  
 OTH RED FACTOR 07.2790

LAWRENCE  
 TAX DISTRICT

GENERAL TAX LIST AND DUPLICATE OF REAL AND PUBLIC UTILITY PROPERTY  
 COUNTY REAL ESTATE TAXES AND SPECIAL ASSESSMENTS

12/29/00

TAX YEAR 2000  
 INTEREST RATE  
 PAGE NO 1104

OWNER'S NAME MAILING ADDRESS	DESCRIPTION			TAXES CHARGED	DECEMBER TAXES	PENALTY	JUNE TAXES	PENALTY	TOTAL DELINQUENT	C. D. DATE	MEMO
	LAND	IMPROVEMENTS	TOTAL VALUE								
102 TWP. RD. 1027 SOUTH POINT, OHIO 45680 PARCEL-ID 06-143-0600.000	0000.00A	RES USE CODE 510	1,940	5,260	7,200						
HALL, JACK & MAZIE G. C/O JACK HALL 126 TWP. RD. BOX 1027 SOUTH POINT, OHIO 45680 PARCEL-ID 06-143-0700.000	-00-00 7BROOKDALE #2 BL. 1 S PT W1/2 ADAMS BET 3RD & 4TH L E 0000.00A	RES USE CODE 500	3,760		3,760						
THOMPSON, VIRGINIA M. LIFE EST ATE GEORGE W. THOMPSON REMIAND 110 TWP. RD. 1027 SOUTH POINT, OHIO 45680 PARCEL-ID 06-143-0701.000	-00-00 PT 7 BROOKDALE ADD 2 BL 1 PT 2' X 42' ONLY 0000.00A	RES USE CODE 500	50		50						
THOMPSON, VIRGINIA M. LIFE EST ATE GEORGE W. THOMPSON REMIAND 110 TWP RD 1027 SOUTH POINT, OHIO 45680 VOL 549 PG 20 PARCEL-ID 06-143-0800.000	7 BROOKDALE ADD 2 BLK 1 N PT 4 2' ON 4TH X 110 RES USE CODE 510		1,900	6,630	8,530						
HALL, JACK & MAZIE G. C/O JACK HALL 126 TWP. RD. BOX 1027 SOUTH POINT, OHIO 45680 PARCEL-ID 06-143-1000.000	-00-00 1 BROOKDALE #2 BLK 2 E1/2 ADAMS FROM 3RD TO 4TH LES S 0000.13A	RES USE CODE 510	3,770		3,770						
THOMPSON, VIRGINIA M. LIFE EST ATE GEORGE W. THOMPSON REMIAND 110 TWP. RD. 1027 SOUTH POINT, OHIO 45680 PARCEL-ID 06-143-1001.000	-00-00 PT 1 BROOKDALE ADD 2 BL 2 14' X 112' ONLY 0000.04A	RES USE CODE 500	450		450						
HALL, JACK & MAZIE G. C/O JACK HALL 126 TWP. RD. BOX 1027 SOUTH POINT, OHIO 45680 PARCEL-ID 06-143-1100.000	-00-00 2 BROOKDALE ADDITION 2BLOCK 2 0000.00A	COM USE CODE 429	5,880	14,970	20,850						
HALL, JACK & MAZIE G. C/O JACK HALL 126 TWP. RD. BOX 1027 SOUTH POINT, OHIO 45680 PARCEL-ID 06-143-1200.000	-00-00 3 BROOKDALE ADDITION 2BLOCK 2 0000.00A	COM USE CODE 499	5,730	1,260	6,990						
HALL, JACK & MAZIE G. C/O JACK HALL 126 TWP. RD. BOX 1027 SOUTH POINT, OHIO 45680	-00-00 4 BROOKDALE ADDITION 2BLOCK 2 0000.00A	COM USE CODE 400	2,680		2,680						















TAX RATE 0  
 A/R RED FACTOR 06.1295  
 OTH RED FACTOR 07.2790

LAWRENCE GENERAL TAX LIST AND DUPLICATE OF REAL AND PUBLIC UTILITY PROPERTY  
 TAX DISTRICT 06-FAYETTE TWP-DELTA S.D. COUNTY REAL ESTATE TAXES AND SPECIAL ASSESSMENTS

12/29/00 TAX YEAR 2000  
 INTEREST RATE PAGE NO 1111

OWNER'S NAME MAILING ADDRESS	DESCRIPTION			TAXES CHARGED	DECEMBER TAXES	PENALTY	JUNE TAXES	PENALTY	TOTAL DELINQUENT	C. D. DATE	MEMO
	LAND	IMPROVEMENTS	TOTAL VALUE								
PRICE, FRED & ELIZABETH 210 TOWNSHIP RD 1019 SOUTH POINT, OH 45680 PARCEL-ID 06-146-1300.000	3	-00-00 6 BROOKDALE ADDITION 0000.00A RES USE CODE 510									
09-05-00 TRNSF TO 06-146-1300.000		00 00 00 PRICE, MARY E. AKA ELIZABETH									
PRICE, MARY E. AKA ELIZABETH RICE 210 TOWNSHIP RD 1019 SOUTH POINT, OH 45680 OR 68 PG 385 PARCEL-ID 06-146-1300.000	3	-00-00 6 BROOKDALE ADDITION 0000.00A RES USE CODE 510									
09-05-00 TRNSF FROM 06-146-1300.000		2,770 25,990 28,760 HOMESITE VALUE LISTED BELOW 2,770 25,520 28,290 PRICE, FRED & ELIZABETH									
PRICE, FRED & ELIZABETH 210 TOWNSHIP RD 1019 SOUTH POINT, OH 45680 PARCEL-ID 06-146-1400.000	3	-00-00 7 BROOKDALE ADDITION 0000.00A RES USE CODE 500									
09-05-00 TRNSF TO 06-146-1400.000		00 00 00 PRICE, MARY E. AKA ELIZABETH									
PRICE, MARY E. AKA ELIZABETH RICE 210 TOWNSHIP RD 1019 SOUTH POINT, OH 45680 OR 68 PG 385 PARCEL-ID 06-146-1400.000	3	-00-00 7 BROOKDALE ADDITION 0000.00A RES USE CODE 500									
09-05-00 TRNSF FROM 06-146-1400.000		2,490 00 2,490 PRICE, FRED & ELIZABETH									
DAWSON, NETTIE 6693 FRANCES BRANCH RD. ONA, W. VA. 25545 VOL 508 PG 181 PARCEL-ID 06-146-1600.000	4	-00-00 1 BROOKDALE ADDITION 0000.00A COM USE CODE 499									
		2,590 12,360 14,950									
TAYLOR, BILLIE B. & JAWICE P.O. BOX 312 SOUTH POINT, OHIO 45680 PARCEL-ID 06-146-1700.000	4	-00-00 2 BROOKDALE ADDITION 0000.00A RES USE CODE 510									
		2,290 9,660 11,950 HOMESITE VALUE LISTED BELOW 2,290 9,430 11,720									
KRANTZ, HERMAN R. 24 TWP. RD. 1101 W SOUTH POINT, OHIO 45680 VOL 573 PG 184 PARCEL-ID 06-146-1800.000	4	-00-00 3 BROOKDALE ADDITION 0000.00A RES USE CODE 510									
		2,210 9,970 12,180 HOMESITE VALUE LISTED BELOW 2,210 9,640 11,850									
KRANTZ, HERMAN R. 24 TWP. RD. 1101 W	4	-00-00 4 BROOKDALE ADDITION									

*Herman R. & Judith A. Krantz - 7-23-01 Grantor's wife est 11/10/19  
 Jag Krantz, Yeri Hardman, Deben Frazier, Cassie Adkin, Cynthia Harless, Scott C. Haff*

TAX RATE 0  
 A/R RED FACTOR 06.1295  
 OTH RED FACTOR 07.2790

LAWRENCE GENERAL TAX LIST AND DUPLICATE OF REAL AND PUBLIC UTILITY PROPERTY  
 TAX DISTRICT 06-FAYETTE TWP-DELTA S.D. COUNTY REAL ESTATE TAXES AND SPECIAL ASSESSMENTS

12/29/00 TAX YEAR 2000  
 INTEREST RATE PAGE NO 1112

OWNER'S NAME MAILING ADDRESS	DESCRIPTION			TAXES CHARGED	DECEMBER TAXES	PENALTY	JUNE TAXES	PENALTY	TOTAL DELINQUENT	C. D. DATE	MEMO
	LAND	IMPROVEMENTS	TOTAL VALUE								
SOUTH POINT, OHIO 45680 VOL 547 PG 284 PARCEL-ID 06-147-0100.000		0000.00A RES USE CODE 599 1,580 2,910 4,490									
DOSS, CHARLEY RAY & JEANETTE 40 TWP. RD. 1101 W. SOUTH POINT, OHIO 45680-000 VOL 256 PG 62 PARCEL-ID 06-147-0200.000	4	-00-00 5 BROOKDALE ADDITION 0000.00A RES USE CODE 510									
		2,270 10,760 13,030 HOMESITE VALUE LISTED BELOW 2,270 10,710 12,980									
CORNWELL, FRANKLIN D. & PATSY C/O BERNICE MARTIN 56 TOWNSHIP RD. 1019 SOUTH POINT, OHIO 45680 VOL 419 PG 5 PARCEL-ID 06-147-0300.000	4	-00-00 6 BROOKDALE ADDITION 0000.00A RES USE CODE 545									
		2,370 00 2,370									
MOORE, LEO & KAY FRANCES 164 TOWNSHIP RD. 1019 SOUTH POINT, OHIO 45680 PARCEL-ID 06-147-0500.000		-00-00 1 THOMAS SUBDIVISION 0000.00A RES USE CODE 510									
		1,970 12,360 14,330 HOMESITE VALUE LISTED BELOW 1,970 9,780 11,750									
DAILEY, DOLLMAN W & MILDRED M 172 TWP. RD. 1019 SOUTH POINT, OHIO 45680 PARCEL-ID 06-147-0600.000		-00-00 2 THOMAS SUBDIVISION 0000.00A RES USE CODE 510									
10-02-00 TRNSF TO 06-147-0600.000		00 00 00 DAILEY, MILDRED M.									
DAILEY, MILDRED M. 172 TWP. RD. 1019 SOUTH POINT, OHIO 45680 OR 72 PG 24 PARCEL-ID 06-147-0600.000		-00-00 2 THOMAS SUBDIVISION 0000.00A RES USE CODE 510									
10-02-00 TRNSF FROM 06-147-0600.000		1,970 13,930 15,900 HOMESITE VALUE LISTED BELOW 1,970 11,750 13,720 DAILEY, DOLLMAN W & MILDRED									
PRICE, CHARLIE 188 TWP RD 1019 SOUTH POINT, OHIO 45680 PARCEL-ID 06-147-0700.000		-00-00 3 THOMAS SUBDIVISION 0000.00A RES USE CODE 510									
		1,970 6,740 8,710 HOMESITE VALUE LISTED BELOW 1,970 6,740 8,710									
12-18-00 38.38											
HYSELL, LAWRENCE E & ANNA P.O. BOX 803 SOUTH POINT, OHIO 45680 VOL 602 PG 787 PARCEL-ID 06-147-0800.000		-00-00 4 THOMAS SUBDIVISION 0000.00A RES USE CODE 510									
		2,510 8,460 10,970 HOMESITE VALUE LISTED BELOW 2,510 8,460 10,970									
CORNWELL, FRANKLIN D. & PATSY A. C/O BERNICE MARTIN		-00-00 5 THOMAS SUBDIVISION 0000.00A RES USE CODE 599									

*SH 12/28/00  
 Greentree Financial Servicing Corporation  
 NKA Conesco Financial Servicing Corporation  
 John & Betty Craig - 7-27-01*



























TAX RATE 0  
 A/R RED FACTOR 06.1295  
 OTH RED FACTOR 07.2790

LAWRENCE TAX DISTRICT 06-FAYETTE TWP-DELTA S.D.  
 GENERAL TAX LIST AND DUPLICATE OF REAL AND PUBLIC UTILITY PROPERTY  
 COUNTY REAL ESTATE TAXES AND SPECIAL ASSESSMENTS

12/29/00 TAX YEAR 2000  
 INTEREST RATE PAGE NO 1125

OWNER'S NAME MAILING ADDRESS	DESCRIPTION			TAXES CHARGED	DECEMBER TAXES	PENALTY	JUNE TAXES	PENALTY	TOTAL DELINQUENT	C. D. DATE	MEMO
	LAND	IMPROVEMENTS	TOTAL VALUE								
10-12-00 TRNSF FROM 06-154-0400.000		BROCK, DONALD L. & VERBIE									
BROCK, DONALD L. & VERBIE LIFE EST C/O LONA BROCK 7845 COUNTY RD 1 SOUTH POINT, OHIO 45680 VOL 625 PG 605 PARCEL-ID 06-154-0500.000	-00-00 4 DEL MEADE SUBDIV. BLOCK A 0000.00A	RES USE CODE 510	00	00	00						
10-12-00 TRNSF TO 06-154-0500.000		GILLISPIE, LUELLA C. & LO									
GILLISPIE, LUELLA C. & LONA H. BROCK & LIZBETH J. BRAMMER 1400 CO RD 120 SOUTH POINT, OHIO 45680 OR 73 PG 363 PARCEL-ID 06-154-0500.000	-00-00 4 DEL MEADE SUBDIV. BLOCK A 0000.00A	RES USE CODE 510	2,190	7,160	9,350						
10-12-00 TRNSF FROM 06-154-0500.000		BROCK, DONALD L. & VERBIE									
GILLISPIE, LUELLA C. & LONA H. BROCK & LIZBETH J. BRAMMER 1400 CO RD 120 SOUTH POINT, OHIO 45680 OR 73 PG 363 PARCEL-ID 06-154-0600.000	-00-00 5 DEL MEADE SUBDIV. BLOCK A 0000.00A	RES USE CODE 500 PT. W 1	1,120	00	1,120						
10-12-00 TRNSF FROM 06-154-0600.000		BROCK, DONALD L. & VERBIE									
BROCK, DONALD L. & VERBIE LIFE EST C/O LONA BROCK 7845 COUNTY RD 1 SOUTH POINT, OHIO 45680 VOL 625 PG 605 PARCEL-ID 06-154-0600.000	-00-00 5 DEL MEADE SUBDIV. BLOCK A 0000.00A	RES USE CODE 500 PT. W 1	00	00	00						
10-12-00 TRNSF TO 06-154-0600.000		GILLISPIE, LUELLA C. & LO									
GILL, JEAN J. AND CLAIRE 7908 CO. RD. 1 SOUTH POINT, OHIO 45680 VOL 493 PG 644 PARCEL-ID 06-154-0700.000	-00-00 5 DEL MEADE SUBDIV. BLOCK A 0000.00A	RES USE CODE 500 PT. E 1	1,120	00	1,120						
10-11-00 1.53 10-11-00			15.30								
GILL, JEAN J. & CLAIRE 7908 CO. RD. 1 SOUTH POINT, OHIO 45680 VOL 493 PG 644 PARCEL-ID 06-154-0800.000	-00-00 6 DEL MEADE SUBDIV. BLOCK A 0000.00A	RES USE CODE 540	2,190	2,710	4,900						
10-11-00 6.69 10-11-00			66.94								

TAX RATE 0  
 A/R RED FACTOR 06.1295  
 OTH RED FACTOR 07.2790

LAWRENCE TAX DISTRICT 06-FAYETTE TWP-DELTA S.D.  
 GENERAL TAX LIST AND DUPLICATE OF REAL AND PUBLIC UTILITY PROPERTY  
 COUNTY REAL ESTATE TAXES AND SPECIAL ASSESSMENTS

12/29/00 TAX YEAR 2000  
 INTEREST RATE PAGE NO 1126

OWNER'S NAME MAILING ADDRESS	DESCRIPTION			TAXES CHARGED	DECEMBER TAXES	PENALTY	JUNE TAXES	PENALTY	TOTAL DELINQUENT	C. D. DATE	MEMO
	LAND	IMPROVEMENTS	TOTAL VALUE								
GILL, GENE & CLARA 7908 CO. RD. 1 SOUTH POINT, OHIO 45680 PARCEL-ID 06-154-0900.000	-00-00 7 DEL MEADE SUBDIV. BLOCK A 0000.00A	RES USE CODE 510	2,190	6,610	8,800						
10-11-00 11.70 10-11-00			117.04								
SNYDER, RALPH F. & ELLA USA C/O LIBERTY FEDERAL 314 PARK AVE. IRONTON, OHIO 45638 VOL 456 PG 694 PARCEL-ID 06-154-1000.000	-00-00 8 DEL MEADE SUBDIV. BLOCK A 0000.00A	RES USE CODE 510	2,190	9,460	11,650						
GIBSON, LAVONDA S ETAL 37 TOWNSHIP RD. 1013 SOUTH POINT, OHIO 45680 VOL 567 PG 3 & VOL 570 P 157 PARCEL-ID 06-154-1100.000	-00-00 9 DEL MEADE SUBDIV. BLOCK A 0000.00A	RES USE CODE 510	2,190	11,950	14,140						<i>Maxman E. Gibson &amp; Carl Eric Gibson 9/25/01 Lavonda S. Gibson</i>
<i>Vol 551 Page 762</i> GIBSON, LAVONDA S ETAL 37 TOWNSHIP RD. 1013 SOUTH POINT, OHIO 45680 VOL 567 PG 3 & VOL 570 PG 157 PARCEL-ID 06-154-1200.000	-00-00 10 DEL MEADE SUBDIV. BLOCK A 0000.00A	RES USE CODE 500	2,190	00	2,190						<i>-SAME</i>
GIBSON, LAVONDA S. & NORMAN E. GIBSON II 37 TOWNSHIP RD. 1013 SOUTH POINT, OHIO 45680 VOL 577 PG 140 PARCEL-ID 06-154-1300.000	-00-00 11 DEL MEADE SUBDIV. BLOCK A 0000.00A	RES USE CODE 500	2,190	00	2,190						<i>5/9/01 Lavonda S. Gibson</i>
GIBSON, LAVONDA S. & NORMAN E. GIBSON II 37 TOWNSHIP RD. 1013 SOUTH POINT, OHIO 45680 VOL 577 PG 140 PARCEL-ID 06-154-1400.000	-00-00 12 DEL MEADE SUBDIV. BLOCK A 0000.00A	RES USE CODE 500	2,190	00	2,190						<i>Same</i>
BROCK, DONALD L. & VERBIE LIFE EST 554 CO RD 120 SOUTH POINT, OHIO 45680 VOL 625 PG 602 PARCEL-ID 06-154-1500.000	-00-00 13 DEL MEADE SUBDIV. BLOCK A 0000.00A	RES USE CODE 500	00	00	00						
10-12-00 TRNSF TO 06-154-1500.000		BROCK, LESLIE D. & L. PERRY BR									
BROCK, LESLIE D. & L. PERRY BR 554 CO RD 120 SOUTH POINT, OHIO 45680 OR 73 PG 360 PARCEL-ID 06-154-1500.000	-00-00 13 DEL MEADE SUBDIV. BLOCK A 0000.00A	RES USE CODE 500	2,190	00	2,190						

BARRETT BROTHERS SPRINGFIELD, OH 1-800-322-7111

BARRETT BROTHERS SPRINGFIELD, OH 1-800-322-7111



TAX RATE 0  
 A/R RED FACTOR 06.1295  
 OTH RED FACTOR 07.2790

LAWRENCE  
 TAX DISTRICT

GENERAL TAX LIST AND DUPLICATE OF REAL AND PUBLIC UTILITY PROPERTY  
 COUNTY REAL ESTATE TAXES AND SPECIAL ASSESSMENTS

12/29/00

TAX YEAR 2000  
 INTEREST RATE  
 PAGE NO 1127

OWNER'S NAME MAILING ADDRESS	DESCRIPTION			TAXES CHARGED	DECEMBER TAXES	PENALTY	JUNE TAXES	PENALTY	TOTAL DELINQUENT	C. D. DATE	MEMO
	LAND	IMPROVEMENTS	TOTAL VALUE								
10-12-00 TRNSF FROM 06-154-1500.000	0000.000	BROCK, DONALD L. & VERBIE									
BROCK, DONALD L. & VERBIE LIFE EST 554 CO RD 120 SOUTH POINT, OHIO 45680 VOL 625 PG 602 PARCEL-ID 06-154-1600.000	-00-00 14 DEL MEADE SUBDIV. BLOCK A 0000.00A	RES USE CODE 500	00	00	00						
10-12-00 TRNSF TO 06-154-1600.000	0000.000	BROCK, LESLIE D. & L. PERRY BR									
BROCK, LESLIE D. & L. PERRY BR 554 CO RD 120 SOUTH POINT, OHIO 45680 OR 73 PG 360 PARCEL-ID 06-154-1600.000	-00-00 14 DEL MEADE SUBDIV. BLOCK A 0000.00A	RES USE CODE 500	2,190	00	2,190						
10-12-00 TRNSF FROM 06-154-1600.000	0000.000	BROCK, DONALD L. & VERBIE									
BROCK, DONALD L. & VERBIE LIFE EST 554 CO RD 120 SOUTH POINT, OHIO 45680 VOL 625 PG 602 PARCEL-ID 06-154-1700.000	-00-00 15 DEL MEADE SUBDIV. BLOCK A 0000.00A	RES USE CODE 500	00	00	00						
10-12-00 TRNSF TO 06-154-1700.000	0000.000	BROCK, LESLIE D. & L. PERRY BR									
BROCK, LESLIE D. & L. PERRY BR 554 CO RD 120 SOUTH POINT, OHIO 45680 OR 73 PG 360 PARCEL-ID 06-154-1700.000	-00-00 15 DEL MEADE SUBDIV. BLOCK A 0000.00A	RES USE CODE 500	2,190	00	2,190						
10-12-00 TRNSF FROM 06-154-1700.000	0000.000	BROCK, DONALD L. & VERBIE									
BROCK, DONALD L. & VERBIE 554 CO RD 120 SOUTH POINT, OHIO 45680 VOL 625 PG 602 PARCEL-ID 06-154-1800.000	-00-00 16 DEL MEADE SUBDIV. BLOCK A 0000.00A	RES USE CODE 500	00	00	00						
10-12-00 TRNSF TO 06-154-1800.000	0000.000	BROCK, LESLIE D. & L. PERRY BR									
BROCK, LESLIE D. & L. PERRY BR 554 CO RD 120 SOUTH POINT, OHIO 45680 OR 73 PG 360 PARCEL-ID 06-154-1800.000	-00-00 16 DEL MEADE SUBDIV. BLOCK A 0000.00A	RES USE CODE 500	2,800	00	2,800						
10-12-00 TRNSF FROM 06-154-1800.000	0000.000	BROCK, DONALD L. & VERBIE									

TAX RATE 0  
 A/R RED FACTOR 06.1295  
 OTH RED FACTOR 07.2790

LAWRENCE  
 TAX DISTRICT

GENERAL TAX LIST AND DUPLICATE OF REAL AND PUBLIC UTILITY PROPERTY  
 COUNTY REAL ESTATE TAXES AND SPECIAL ASSESSMENTS

12/29/00

TAX YEAR 2000  
 INTEREST RATE  
 PAGE NO 1128

OWNER'S NAME MAILING ADDRESS	DESCRIPTION			TAXES CHARGED	DECEMBER TAXES	PENALTY	JUNE TAXES	PENALTY	TOTAL DELINQUENT	C. D. DATE	MEMO
	LAND	IMPROVEMENTS	TOTAL VALUE								
BLAKE, MAXINE P.O. BOX 309 CHESAPEAKE, OHIO 45619 PARCEL-ID 06-155-0200.000	-00-00 1 DEL MEADE SUBDIV. BLOCK B 0000.00A	RES USE CODE 510	2,190	6,440	8,630						
		HOMESITE VALUE LISTED BELOW	2,190	6,440	8,630						
BLAKE, MAXINE P.O. BOX 309 CHESAPEAKE, OHIO 45619 PARCEL-ID 06-155-0300.000	-00-00 2 DEL MEADE SUBDIV. BLOCK B 0000.00A	RES USE CODE 545	2,190	910	3,100						
ALDRIDGE, BERNICE R. R. 4 BOX 217 SOUTH POINT, OHIO 45680 VOL 559 PG 554 PARCEL-ID 06-155-0400.000	-00-00 3 DEL MEADE SUBDIV. BLOCK B 0000.00A	RES USE CODE 545	2,190	910	3,100						
SOWARDS, GARY L JR. & SOWARDS GARY L SR. 1603 ST. RT. 775 PROCTORVILLE, OHIO 45669 VOL 590 PG 694 PARCEL-ID 06-155-0500.000	-00-00 4 DEL MEADE SUBDIV. BLOCK B 0000.00A	RES USE CODE 510	2,190	4,750	6,940						
SOWARDS, GARY L JR. & SOWARDS GARY L SR. 1603 ST. RT. 775 PROCTORVILLE, OHIO 45669 VOL 588 PG 694 PARCEL-ID 06-155-0600.000	-00-00 5 DEL MEADE SUBDIV. BLOCK B 0000.00A	RES USE CODE 510	2,650	7,050	9,700						
SOWARDS, GARY L JR. & SOWARDS GARY L SR. 1603 ST. RT. 775 PROCTORVILLE, OHIO 45669 VOL 590 PG 694 PARCEL-ID 06-155-0700.000	-00-00 6 DEL MEADE SUBDIV. BLOCK B 0000.00A	RES USE CODE 510	2,650	9,970	12,620						
SOWARDS, GARY L JR. & GARY L S OWARDS SR. 1603 ST RT 775 PROCTORVILLE, OHIO 45669 VOL 603 PG 552 PARCEL-ID 06-155-0800.000	-00-00 7 DEL MEADE SUBDIV. BLOCK B 0000.00A	RES USE CODE 500	2,650	00	2,650						
WALDO, JAMES E 417 S. 4TH ST. IRONTON, OHIO 45638-000 VOL 440 PG 671 PARCEL-ID 06-155-0900.000	-00-00 8 DEL MEADE SUBDIV. BLOCK B 0000.00A	RES USE CODE 500	2,650	00	2,650						
CARRICO, ROBERT E. & ODESSA M. 022 C/O TRANSAMERICA REAL ESTATE TAX SERVICE 1105 SCHROCK RD SUITE 437	-00-00 9 DEL MEADE SUBDIV. BLOCK B 0000.00A	RES USE CODE 510	2,650	11,290	13,940						



TAX RATE 0  
 A/R RED FACTOR 06.1295  
 OTH RED FACTOR 07.2790

LAWRENCE  
 TAX DISTRICT

GENERAL TAX LIST AND DUPLICATE OF REAL AND PUBLIC UTILITY PROPERTY  
 COUNTY REAL ESTATE TAXES AND SPECIAL ASSESSMENTS  
 06-FAYETTE TWP-DELTA S.D.

12/29/00

TAX YEAR 2000  
 INTEREST RATE  
 PAGE NO 1129

OWNER'S NAME MAILING ADDRESS	DESCRIPTION			TAXES CHARGED	DECEMBER TAXES	PENALTY	JUNE TAXES	PENALTY	TOTAL DELINQUENT	C. D. DATE	MEMO
	LAND	IMPROVEMENTS	TOTAL VALUE								
COLUMBUS, OHIO 43229 VOL 596 PG 641 PARCEL-ID 06-155-1000.000		HOMESITE VALUE LISTED BELOW 2,650 11,100	13,750								
CARRICO, ROBERT E. & ODESSA M. 022 C/O TRANSAMERICA REAL ESTATE TAX SERVICE 1105 SCHROCK RD SUITE 437 COLUMBUS, OHIO 43229 VOL 596 PG 641 PARCEL-ID 06-155-1100.000		-00-00 10 DEL MEADE SUBDIV. BLOCK B 0000.00A RES USE CODE 500 2,650 00	2,650								
TEREMI, DENNIS L. RT. 4 BOX 228 SOUTH POINT, OHIO 45680 VOL 567 PG 535 PARCEL-ID 06-155-1200.000		-00-00 11 DEL MEADE SUBDIV. BLOCK B 0000.00A RES USE CODE 500 2,650 00	2,650								
TEREMI, DENNIS L. 022 C/O TRANSAMERICA REAL ESTATE TAX SERVICE 1105 SCHROCK RD SUITE 437 COLUMBUS, OHIO 43229 VOL 567 PG 535 PARCEL-ID 06-155-1300.000		-00-00 12 DEL MEADE SUBDIV. BLOCK B 0000.00A RES USE CODE 510 2,290 8,140	10,430								
BLATT, THADDEUS A. & GLENDA C. 1418 5TH AVE HUNTINGTON, WV 25701 OR 46 PG 279 PARCEL-ID 06-155-1400.000		-00-00 13 DEL MEADE SUBDIV. BLOCK B 0000.00A RES USE CODE 510 2,040 8,830	10,870								
02-16-00 TRNSF FROM 06-155-1400.000		HOMESITE VALUE LISTED BELOW 2,040 8,770	10,810								
WOODS, JOHN L. 1840 11TH AVE HUNTINGTON, WV 25701 VOL 570 PG 400 PARCEL-ID 06-155-1400.000		-00-00 13 DEL MEADE SUBDIV. BLOCK B 0000.00A RES USE CODE 510 00 00	00								
02-16-00 TRNSF TO 06-155-1400.000		BLATT, THADDEUS A. & GLEN									
WOODS, JOHN & GAILE 1840 11TH AVE. HUNTINGTON, WV 25701-372 PARCEL-ID 06-155-1500.000		-00-00 14 DEL MEADE SUBDIV. BLOCK B 0000.00A RES USE CODE 545 00 00	00								
02-16-00 TRNSF TO 06-155-1500.000		BLATT, THADDEUS A. & GLEN									
BLATT, THADDEUS A. & GLENDA C. 1418 5TH AVE HUNTINGTON, WV 25701-372 OR 46 PG 279 PARCEL-ID 06-155-1500.000		-00-00 14 DEL MEADE SUBDIV. BLOCK B 0000.00A RES USE CODE 545 2,040 410	2,450								

TAX RATE 0  
 A/R RED FACTOR 06.1295  
 OTH RED FACTOR 07.2790

LAWRENCE  
 TAX DISTRICT

GENERAL TAX LIST AND DUPLICATE OF REAL AND PUBLIC UTILITY PROPERTY  
 COUNTY REAL ESTATE TAXES AND SPECIAL ASSESSMENTS  
 06-FAYETTE TWP-DELTA S.D.

12/29/00

TAX YEAR 2000  
 INTEREST RATE  
 PAGE NO 1130

OWNER'S NAME MAILING ADDRESS	DESCRIPTION			TAXES CHARGED	DECEMBER TAXES	PENALTY	JUNE TAXES	PENALTY	TOTAL DELINQUENT	C. D. DATE	MEMO
	LAND	IMPROVEMENTS	TOTAL VALUE								
02-16-00 TRNSF FROM 06-155-1500.000		WOODS, JOHN & GAILE									
BLATT, THADDEUS A. & GLENDA C. 1418 5TH AVE HUNTINGTON, WV 25701-372 OR 46 PG 279 PARCEL-ID 06-155-1600.000		-00-00 15 DEL MEADE SUBDIV. BLOCK B 0000.00A RES USE CODE 500 2,040 00	2,040								
02-16-00 TRNSF FROM 06-155-1600.000		WOODS, JOHN & GAILE									
WOODS, JOHN & GAILE 1840 11TH AVE. HUNTINGTON, WV 25701-372 PARCEL-ID 06-155-1600.000		-00-00 15 DEL MEADE SUBDIV. BLOCK B 0000.00A RES USE CODE 500 00 00	00								
02-16-00 TRNSF TO 06-155-1600.000		BLATT, THADDEUS A. & GLEN									
COLEMAN, THELMA 51 PVT. DR. 8039 CO. RD. 1 SOUTH POINT, OHIO 45680 VOL 421 PG 225 PARCEL-ID 06-155-1700.000		-00-00 16 DEL MEADE SUBDIV. BLOCK B 0000.00A RES USE CODE 500 2,040 00	2,040								
COLEMAN, THELMA 51 PVT. DR. 8039 CO. RD. 1 SOUTH POINT, OHIO 45680 VOL 421 PG 225 PARCEL-ID 06-155-1800.000		-00-00 17 DEL MEADE SUBDIV. BLOCK B 0000.00A RES USE CODE 500 2,040 00	2,040								
COLEMAN, THELMA ET AL 51 PVT. DR. 8039 CO. RD. 1 SOUTH POINT, OHIO 45680 VOL 447 PG 213 PARCEL-ID 06-156-0100.000		-00-00 18 DEL MEADE SUBDIV. BLOCK B 0000.00A RES USE CODE 510 2,040 24,890	26,930								
COLEMAN, RUSSELL D. 51 PVT. DR. 8039 CO. RD. 1 SOUTH POINT, OHIO 45680 VOL 552 PG 759 & 761 PARCEL-ID 06-156-0200.000		-00-00 19 DEL MEADE SUBDIV. BLOCK B 0000.00A RES USE CODE 500 2,040 00	2,040								
COLEMAN, RUSSELL D. 51 PVT. DR. 8039 CO. RD. 1 SOUTH POINT, OHIO 45680 VOL 558 PG 789 PARCEL-ID 06-156-0300.000		-00-00 20 DEL MEADE SUBDIV. BLOCK B 0000.00A RES USE CODE 500 2,510 00	2,510								
CARRICO, ROBERT E. & ODESSA M. 022 C/O TRANSAMERICA REAL ESTATE TAX SERVICE 1105 SCHROCK RD SUITE 437 COLUMBUS, OHIO 43229 VOL 596 PG 641		-00-00 21 DEL MEADE SUBDIV. BLOCK B 0000.00A RES USE CODE 500 1,760 00	1,760								

BARRETT BROTHERS SPRINGFIELD, OH 1-800-322-7711

BARRETT BROTHERS SPRINGFIELD, OH 1-800-322-7711



TAX RATE 0  
 A/R RED FACTOR 06.1295  
 OTH RED FACTOR 07.2790

LAWRENCE TAX DISTRICT 06-FAYETTE TWP-DELTA S.D.  
 GENERAL TAX LIST AND DUPLICATE OF REAL AND PUBLIC UTILITY PROPERTY  
 COUNTY REAL ESTATE TAXES AND SPECIAL ASSESSMENTS

12/29/00 TAX YEAR 2000  
 INTEREST RATE PAGE NO 1131

OWNER'S NAME MAILING ADDRESS	DESCRIPTION			TAXES CHARGED	DECEMBER TAXES	PENALTY	JUNE TAXES	PENALTY	TOTAL DELINQUENT	C. D. DATE	MEMO
	LAND	IMPROVEMENTS	TOTAL VALUE								
PARCEL-ID 06-156-0400.000											
CARRICO, ROBERT E. & ODESSA M. 022	-00-00 22	DEL MEADE SUBDIV. BLOCK B									
C/O TRANSAMERICA REAL ESTATE TAX SERVICE 1105 SCHROCK RD SUITE 437 COLUMBUS, OHIO 43229 VOL 596 PG 641	0000.00A	RES USE CODE 500	1,760	00	1,760						
PARCEL-ID 06-156-0500.000											
RAMSEY, RAYMOND JULIAN & HARRIETTE	-00-00 23	DEL MEADE SUBDIV. BLOCK B									
104 TWP RD 1425 SOUTH POINT, OHIO 45680 OR 27 PG 147	0000.00A	RES USE CODE 500	1,760	00	1,760						
PARCEL-ID 06-156-0600.000											
CONWELL, LORETTA 161 TWP RD 1012 SOUTH POINT, OHIO 45680 OR 25 PG 795	-00-00 24	DEL MEADE SUBDIV. BLOCK B									
PARCEL-ID 06-156-0700.000	1,760	7,840	9,600								
		HOMESITE VALUE LISTED BELOW	1,760	7,840	9,600						
METCALF, DAVID & DEBBIE LYND 57 TWP RD 1511 SOUTH POINT, OHIO 45680	-00-00 25	DEL MEADE SUBDIV. BLOCK B									
PARCEL-ID 06-156-0800.000	0000.00A	RES USE CODE 510	2,820	10,860	13,680						
SOWARDS, GARY L JR. & SOWARDS, GARY L SR 1603 ST. RT. 775 PROCTORVILLE, OHIO 45669 VOL 590 PG 694	-00-00 26	DEL MEADE SUBDIV. BLOCK B									
PARCEL-ID 06-156-0900.000	0000.00A	RES USE CODE 510	2,190	4,630	6,820						
SOWARDS, GARY L JR. & SOWARDS, GARY L SR 1603 ST. RT. 775 PROCTORVILLE, OHIO 45669 VOL 590 PG 694	-00-00 27	DEL MEADE SUBDIV. BLOCK B									
PARCEL-ID 06-156-1000.000	0000.00A	RES USE CODE 510	2,190	5,210	7,400						
FRAZIER, BEULAH E. 50 TWP RD 1013 SOUTH POINT, OHIO 45680 VOL 609 PG 446	-00-00 28	DEL MEADE SUBDIV. BLOCK B									
PARCEL-ID 06-156-1100.000	0000.00A	RES USE CODE 510	2,190	15,490	17,680						
		HOMESITE VALUE LISTED BELOW	2,190	15,490	17,680						
FRAZIER, BEULAH E. 50 TWP RD 1013 SOUTH POINT, OH 45680 VOL 609 PG 446	-00-00 29	DEL MEADE SUBDIV. BLOCK B									
PARCEL-ID 06-156-1200.000	0000.00A	RES USE CODE 500	1,750	00	1,750						

TAX RATE 0  
 A/R RED FACTOR 06.1295  
 OTH RED FACTOR 07.2790

LAWRENCE TAX DISTRICT 06-FAYETTE TWP-DELTA S.D.  
 GENERAL TAX LIST AND DUPLICATE OF REAL AND PUBLIC UTILITY PROPERTY  
 COUNTY REAL ESTATE TAXES AND SPECIAL ASSESSMENTS

12/29/00 TAX YEAR 2000  
 INTEREST RATE PAGE NO 1132

OWNER'S NAME MAILING ADDRESS	DESCRIPTION			TAXES CHARGED	DECEMBER TAXES	PENALTY	JUNE TAXES	PENALTY	TOTAL DELINQUENT	C. D. DATE	MEMO
	LAND	IMPROVEMENTS	TOTAL VALUE								
STEWART, LINDA G. AND JIMMY J. C/O VIRGINIA JOBE 96 TOWNSHIP RD. 1013 SOUTH POINT, OHIO 45680 VOL 569 PG 63	-00-00 1	DEL MEADE SUBDIV. BLOCK C									
PARCEL-ID 06-156-1400.000	0000.00A	RES USE CODE 510	00	00	00						
08-22-00 TRNSF TO 06-156-1400.000		STEWART, JIMMY J.									
STEWART, JIMMY J. 8261 CO RD 1 SOUTH POINT, OHIO 45680 OR 67 PG 195	-00-00 1	DEL MEADE SUBDIV. BLOCK C									
PARCEL-ID 06-156-1400.000	0000.00A	RES USE CODE 510	2,550	4,000	6,550						
08-22-00 TRNSF FROM 06-156-1400.000		STEWART, LINDA G. AND JIMMY J.									
STEWART, JIMMY J. 8261 CO RD 1 SOUTH POINT, OHIO 45680 OR 67 PG 195	-00-00 2	DEL MEADE SUBDIV. BLOCK C									
PARCEL-ID 06-156-1500.000	0000.00A	RES USE CODE 510	3,030	5,070	8,100						
		HOMESITE VALUE LISTED BELOW	3,030	5,040	8,070						
08-22-00 TRNSF FROM 06-156-1500.000		STEWART, LINDA G. AND JIMMY J.									
STEWART, LINDA G. AND JIMMY J. C/O VIRGINIA JOBE 96 TOWNSHIP RD. 1013 SOUTH POINT, OHIO 45680 VOL 569 PG 63	-00-00 2	DEL MEADE SUBDIV. BLOCK C									
PARCEL-ID 06-156-1500.000	0000.00A	RES USE CODE 510	00	00	00						
08-22-00 TRNSF TO 06-156-1500.000		STEWART, JIMMY J.									
GILL, CLAIRE Y. 7908 CO. RD. 1 SOUTH POINT, OHIO 45680 VOL 512 PG 597	-00-00 3	DEL MEADE SUBDIV. BLOCK C									
PARCEL-ID 06-156-1600.000	0000.00A	RES USE CODE 500	2,760	00	2,760						
10-11-00 3.77 10-11-00		37.71									
GILL, CLAIRE Y. 7908 CO. RD. 1 SOUTH POINT, OHIO 45680 VOL 512 PG 597	-00-00 4	DEL MEADE SUBDIV. BLOCK C									
PARCEL-ID 06-156-1700.000	0000.00A	RES USE CODE 500	1,770	00	1,770						
10-11-00 2.42 10-11-00		24.18									
MYERS, RUBY 96 PVT DR 103 TWP RDD 1013 SOUTH POINT, OH. 45680-0000 VOL 471 PG 272	-00-00 1	DEL MEADE SUBDIV. BLOCK D & S 1/2 ALLEY									
PARCEL-ID 06-157-0100.000	0000.00A	RES USE CODE 599	580	100	680						











TAX RATE 0.0  
 A/R RED FACTOR 06.1295  
 OTH RED FACTOR 07.2790

LAWRENCE TAX DISTRICT 06-FAYETTE TWP-DELTA S.D.  
 GENERAL TAX LIST AND DUPLICATE OF REAL AND PUBLIC UTILITY PROPERTY  
 COUNTY REAL ESTATE TAXES AND SPECIAL ASSESSMENTS

12/29/00 TAX YEAR 2000  
 INTEREST RATE PAGE NO 1137

OWNER'S NAME MAILING ADDRESS	DESCRIPTION			TAXES CHARGED	DECEMBER TAXES	PENALTY	JUNE TAXES	PENALTY	TOTAL DELINQUENT	C. D. DATE	MEMO
	LAND	IMPROVEMENTS	TOTAL VALUE								
HART, PAUL E & BEVERLY A P.O. BOX 280 CHESAPEAKE, OHIO 45619 VOL 596 PG 252 PARCEL-ID 06-158-1400.000	16 DEL MEADE SD BL E AND ADJ V AC ALLEY 53X10	COM USE CODE 400	11,830								
12-13-00 370.97											
CEMETERY PARCEL-ID 06-158-1505.000	-00-00 N OF BLOCK C DEL MEADE SUB 0000.00A	EXM USE CODE 690	13,510								
VILLAGE OF SOUTH POINT, OHIO SOUTH POINT, OHIO 45680-000 VOL 437 PG 470 PARCEL-ID 06-158-1600.000	-00-00 LOT 1 DEL MEADE SD BL FLESS 20 X 10' STRIP 0000.00A	EXM USE CODE 640	2,840								
VILLAGE OF SOUTH POINT, OHIO SOUTH POINT, OHIO 45680-000 VOL 437 PG 470 PARCEL-ID 06-158-1601.000	-00-00 LOT 1 DEL MEADE SD BL 20'X10' STRIP 0000.00A	EXM USE CODE 640	110								
VILLAGE OF SOUTH POINT, OHIO SOUTH POINT, OHIO 45680-000 VOL 437 PG 458 PARCEL-ID 06-158-1700.000	-00-00 2 DEL MEADE SUBDIV. BLOCK F 0000.00A	EXM USE CODE 640	2,670								
VIGLIANCO, JOHN P.O. BOX 644 SOUTH POINT, OHIO 45680 VOL 588 PG 608 PARCEL-ID 06-158-1800.000	-00-00 3 DEL MEADE SUBDIV. BLOCK F 0000.00A	RES USE CODE 500	2,230								
VIGLIANCO, JOHN P.O. BOX 644 SOUTH POINT, OHIO 45680 VOL 588 PG 608 PARCEL-ID 06-159-0100.000	-00-00 4 DEL MEADE SUBDIV. BLOCK F 0000.00A	RES USE CODE 500	2,140								
LYCANS, REUBEN JESS & DONNA JU NE RT 3 BOX BOX 585 LOUISA KENTUCKY 41230 VOL 622 PG 446 PARCEL-ID 06-159-0200.000	-00-00 5 DEL MEADE SUBDIV. BLOCK F 0000.00A	RES USE CODE 500	2,080								
LYCANS, REUBEN JESS & DONNA JU NE RT 3 BOX 585 LOUISA KENTUCKY 41230 VOL 622 PG 446	-00-00 6 DEL MEADE SUBDIV. BLOCK F 0000.00A	RES USE CODE 500	2,040								

TAX RATE 0.0  
 A/R RED FACTOR 06.1295  
 OTH RED FACTOR 07.2790

LAWRENCE TAX DISTRICT 06-FAYETTE TWP-DELTA S.D.  
 GENERAL TAX LIST AND DUPLICATE OF REAL AND PUBLIC UTILITY PROPERTY  
 COUNTY REAL ESTATE TAXES AND SPECIAL ASSESSMENTS

12/29/00 TAX YEAR 2000  
 INTEREST RATE PAGE NO 1138

OWNER'S NAME MAILING ADDRESS	DESCRIPTION			TAXES CHARGED	DECEMBER TAXES	PENALTY	JUNE TAXES	PENALTY	TOTAL DELINQUENT	C. D. DATE	MEMO
	LAND	IMPROVEMENTS	TOTAL VALUE								
PARCEL-ID 06-159-0300.000											
LYCANS, REUBEN JESS & DONNA JU NE RT 3 BOX 585 LOUISA KENTUCKY 41230 VOL 622 PG 446 PARCEL-ID 06-159-0400.000	-00-00 7 DEL MEADE SUBDIV. BLOCK F 0000.00A	RES USE CODE 599	3,790								
LYCANS, REUBEN JESS & DONNA JU NE RT 3 BOX 585 LOUISA KENTUCKY 41230 VOL 622 PG 446 PARCEL-ID 06-159-0500.000	-00-00 8 DEL MEADE SUBDIV. BLOCK F 0000.00A	RES USE CODE 500	2,040								
COLEMAN, WENDELL 143 TWP. RD. 1043 SOUTH POINT, OHIO 45680 VOL 610 PG 531 PARCEL-ID 06-159-0600.000	-00-00 9 DEL MEADE SUBDIV. BLOCK F 0000.00A	RES USE CODE 500	2,040								
COLEMAN, WENDELL 143 TWP. RD. 1043 SOUTH POINT, OHIO 45680 VOL 610 PG 531 PARCEL-ID 06-159-0700.000	-00-00 10 DEL MEADE SUBDIV. BLOCK F 0000.00A	RES USE CODE 500	2,040								
COLEMAN, WENDELL 143 TWP. RD. 1043 SOUTH POINT, OHIO 45680 VOL 610 PG 531 PARCEL-ID 06-159-0800.000	-00-00 11 DEL MEADE SUBDIV. BLOCK F 0000.00A	RES USE CODE 500	2,040								
BLATT, THADDEUS A. & GLENDA C. 1418 5TH AVE. HUNTINGTON, WV 25701 VOL 635 PG 129 PARCEL-ID 06-159-0900.000	-00-00 12 DEL MEADE SUBDIV. BLOCK F 0000.00A	RES USE CODE 500	550								
ROGERS, JAMES AND IMOGENE 101 AMANDA ST SOUTH POINT, OHIO 45680 VOL 421 PG 364 PARCEL-ID 06-159-1100.000	-00-00 1,2 DEL MEADE SUBDIV. BLOCK G 0000.00A	RES USE CODE 500	4,070								
ROGERS, JAMES & IMOGENE 101 AMANDA ST SOUTH POINT, OHIO 45680 VOL 291 PG 196 PARCEL-ID 06-159-1200.000	-00-00 3 DEL MEADE SUBDIV. BLOCK G 0000.00A	COM USE CODE 499	23,970								
ROGERS, JAMES & IMOGENE 101 AMANDA ST SOUTH POINT, OHIO 45680 VOL 359 PG 361	-00-00 4 DEL MEADE SUBDIV. BLOCK G 0000.00A	RES USE CODE 510									

BARNETT BROTHERS SPRINGFIELD, OH 1-800-322-7711











































TAX RATE 0  
 A/R RED FACTOR 06.1295  
 OTH RED FACTOR 07.2790

LAWRENCE  
 TAX DISTRICT

GENERAL TAX LIST AND DUPLICATE OF REAL AND PUBLIC UTILITY PROPERTY  
 COUNTY REAL ESTATE TAXES AND SPECIAL ASSESSMENTS  
 06-FAYETTE TWP-DELTA S.D.

12/29/00

TAX YEAR 2000  
 INTEREST RATE  
 PAGE NO 1159

OWNER'S NAME MAILING ADDRESS	DESCRIPTION			TAXES CHARGED	DECEMBER TAXES	PENALTY	JUNE TAXES	PENALTY	TOTAL DELINQUENT	C. D. DATE	MEMO
	LAND	IMPROVEMENTS	TOTAL VALUE								
FINLEY, MICHAEL 076 C/O ANDERSON LAYMAN COMPANY INVESTMENT COMM. REAL EST BOX 4053 NEWARK, OHIO 43055 OR 52 PG 135 PARCEL-ID 06-167-1800.000	-00-00 15 DEL MEADE HEIGHTS BLOCK P 0000.00A	RES USE CODE 500 2,040 00	2,040								
04-12-00 TRNSF FROM 06-167-1800.000 TORRENCE ENERGY SYSTEMS,											
TORRENCE ENERGY SYSTEMS, INC. 076 C/O ANDERSON LAYMAN COMPANY INVESTMENT COMM. REAL EST BOX 4053 NEWARK, OHIO 43055 PARCEL-ID 06-168-0100.000	-00-00 16 DEL MEADE HEIGHTS BLOCK P 0000.00A	RES USE CODE 500 00 00	00								
04-12-00 TRNSF TO 06-168-0100.000 FINLEY, MICHAEL											
FINLEY, MICHAEL 076 C/O ANDERSON LAYMAN COMPANY INVESTMENT COMM. REAL EST BOX 4053 NEWARK, OHIO 43055 OR 52 PG 135 PARCEL-ID 06-168-0100.000	-00-00 16 DEL MEADE HEIGHTS BLOCK P 0000.00A	RES USE CODE 500 2,040 00	2,040								
04-12-00 TRNSF FROM 06-168-0100.000 TORRENCE ENERGY SYSTEMS,											
TORRENCE ENERGY SYSTEMS, INC. 076 C/O ANDERSON LAYMAN COMPANY INVESTMENT COMM. REAL EST BOX 4053 NEWARK, OHIO 43055 PARCEL-ID 06-168-0200.000	-00-00 17 DEL MEADE HEIGHTS BLOCK P 0000.00A	RES USE CODE 500 00 00	00								
04-12-00 TRNSF TO 06-168-0200.000 FINLEY, MICHAEL											
FINLEY, MICHAEL 076 C/O ANDERSON LAYMAN COMPANY INVESTMENT COMM. REAL EST BOX 4053 NEWARK, OHIO 43055 OR 52 PG 135 PARCEL-ID 06-168-0200.000	-00-00 17 DEL MEADE HEIGHTS BLOCK P 0000.00A	RES USE CODE 500 2,040 00	2,040								
04-12-00 TRNSF FROM 06-168-0200.000 TORRENCE ENERGY SYSTEMS,											
FINLEY, MICHAEL 076 C/O ANDERSON LAYMAN COMPANY INVESTMENT COMM. REAL EST	-00-00 18 DEL MEADE HEIGHTS BLOCK P 0000.00A	RES USE CODE 500									

TAX RATE 0  
 A/R RED FACTOR 06.1295  
 OTH RED FACTOR 07.2790

LAWRENCE  
 TAX DISTRICT

GENERAL TAX LIST AND DUPLICATE OF REAL AND PUBLIC UTILITY PROPERTY  
 COUNTY REAL ESTATE TAXES AND SPECIAL ASSESSMENTS  
 06-FAYETTE TWP-DELTA S.D.

12/29/00

TAX YEAR 2000  
 INTEREST RATE  
 PAGE NO 1160

OWNER'S NAME MAILING ADDRESS	DESCRIPTION			TAXES CHARGED	DECEMBER TAXES	PENALTY	JUNE TAXES	PENALTY	TOTAL DELINQUENT	C. D. DATE	MEMO
	LAND	IMPROVEMENTS	TOTAL VALUE								
BOX 4053 NEWARK, OHIO 43055 OR 52 PG 135 PARCEL-ID 06-168-0300.000	2,040	00	2,040								
04-12-00 TRNSF FROM 06-168-0300.000 TORRENCE ENERGY SYSTEMS,											
TORRENCE ENERGY SYSTEMS, INC. 076 C/O ANDERSON LAYMAN COMPANY INVESTMENT COMM. REAL EST BOX 4053 NEWARK, OHIO 43055 PARCEL-ID 06-168-0300.000	-00-00 18 DEL MEADE HEIGHTS BLOCK P 0000.00A	RES USE CODE 500 00 00	00								
04-12-00 TRNSF TO 06-168-0300.000 FINLEY, MICHAEL											
TORRENCE ENERGY SYSTEMS, INC. 076 C/O ANDERSON LAYMAN COMPANY INVESTMENT COMM. REAL EST BOX 4053 NEWARK, OHIO 43055 PARCEL-ID 06-168-0400.000	-00-00 19 DEL MEADE HEIGHTS BLOCK P 0000.00A	RES USE CODE 500 00 00	00								
04-12-00 TRNSF TO 06-168-0400.000 FINLEY, MICHAEL											
FINLEY, MICHAEL 076 C/O ANDERSON LAYMAN COMPANY INVESTMENT COMM. REAL EST BOX 4053 NEWARK, OHIO 43055 OR 52 PG 135 PARCEL-ID 06-168-0400.000	-00-00 19 DEL MEADE HEIGHTS BLOCK P 0000.00A	RES USE CODE 500 2,040 00	2,040								
04-12-00 TRNSF FROM 06-168-0400.000 TORRENCE ENERGY SYSTEMS,											
FINLEY, MICHAEL 076 C/O ANDERSON LAYMAN COMPANY INVESTMENT COMM. REAL EST BOX 4053 NEWARK, OHIO 43055 OR 52 PG 135 PARCEL-ID 06-168-0500.000	-00-00 20 DEL MEADE HEIGHTS BLOCK P 0000.00A	RES USE CODE 500 2,040 00	2,040								
04-12-00 TRNSF FROM 06-168-0500.000 TORRENCE ENERGY SYSTEMS,											
TORRENCE ENERGY SYSTEMS, INC. 076 C/O ANDERSON LAYMAN COMPANY INVESTMENT COMM. REAL EST BOX 4053 NEWARK, OHIO 43055 PARCEL-ID 06-168-0500.000	-00-00 20 DEL MEADE HEIGHTS BLOCK P 0000.00A	RES USE CODE 500 00 00	00								

BARRETT BROTHERS SPRINGFIELD, OH 1-800-332-7111

BARRETT BROTHERS SPRINGFIELD, OH 1-800-332-7111















# Know all Men by these Presents

**That** EVERETT L. MILLER and MAYFLOWER MILLER, Husband and Wife

*in consideration of* ONE DOLLAR AND OTHER GOOD AND VALUABLE CONSIDERATIONS

*to themselves* *paid by* EVERETT LEE MILLER, JR., Married,  
RUTH E. CAREY, Married and ROY DONOVAN MILLER, Married  
*Whose address is:* Route 4, Box 99, South Point, Ohio 45680

*the receipt whereof is hereby acknowledged, do* hereby **Grant, Bargain,**

**Sell and Convey** *to the said* EVERETT LEE MILLER, JR., Married,  
RUTH E. CAREY, Married and ROY DONOVAN MILLER, Married,  
Subject to the Life Estates,

*their heirs and assigns forever,*

Situated in the County of Lawrence in the State of Ohio, and in the Township of Fayette and bounded and described as follows:

Being a part of the premises conveyed to the grantors herein by Fred F. Handloser 14th November, 1923, Vol. 117, Page 571, Lawrence County, Ohio, Deed Records, and described as follows: in Sections seven & three, Township one, range seventeen, beginning at a point in the center of the right-of-way of U. S. Highway No. 52, State Highway No. 7, on the line between the grantors herein and Frank Miller; thence in an up-the-river or Easterly direction with the center line of said Highway One Hundred twenty-five (125) feet, more or less to a point; thence South and parallel with the line between the grantors and Frank Miller and One Hundred Twenty-five (125) feet distant therefrom to the low water mark of the Ohio River; thence in a Westerly or down-the-river direction One Hundred Twenty-five (125) feet to the line between the grantors herein and Frank Miller; thence with the line of the grantors and Frank Miller North to the place of beginning. Being a parcel of land One Hundred Twenty-five (125) feet fronting on said Highway and extending back the same distance to the Ohio River at low water mark, containing Two (2) acres, more or less.

For last courses of title, see Volume 117, Page 571 and Volume 117, Page 571

Parcel No. 117-571-1







TAX RATE 0  
 A/R RED FACTOR 06.1295  
 OTH RED FACTOR 07.2790

LAWRENCE  
 TAX DISTRICT

GENERAL TAX LIST AND DUPLICATE OF REAL AND PUBLIC UTILITY PROPERTY  
 COUNTY REAL ESTATE TAXES AND SPECIAL ASSESSMENTS

12/29/00

TAX YEAR 2000  
 INTEREST RATE  
 PAGE NO 1169

OWNER'S NAME MAILING ADDRESS	DESCRIPTION			TAXES CHARGED	DECEMBER TAXES	PENALTY	JUNE TAXES	PENALTY	TOTAL DELINQUENT	C. D. DATE	MEMO
	LAND	IMPROVEMENTS	TOTAL VALUE								
C/O F. A. R. E. TAX SERVICE 17187 NO. LAUREL PK. DR. SUITE 437 LIVONIA, MI 48152 VOL 564 PG 669 PARCEL-ID 06-171-0400.000	5,720	26,200	31,920								
HOMESITE VALUE LISTED BELOW											
	5,720	26,200	31,920								
HARDESTY, FOREST G. & FLORENCE R. 6868 CO. RD. 1 SOUTH POINT, OHIO 45680 VOL 545 PG 380 PARCEL-ID 06-171-0500.000	5,960	18,570	24,530								
HOMESITE VALUE LISTED BELOW											
	5,960	18,570	24,530								
LEMKE, W. RICHARD & SANDRA J. 6852 CO RD 1 SOUTH POINT, OHIO 45680 VOL 594 PG 551 PARCEL-ID 06-171-0600.000	2,840	00	2,840								
RES USE CODE 510											
BLEVINS, BETTY JANE & KEN 6882 CO. RD. 1 SOUTH POINT, OHIO 45680 VOL 570 PG 186 PARCEL-ID 06-171-0700.000	5,650	18,460	24,110								
HOMESITE VALUE LISTED BELOW											
	5,650	18,460	24,090								
LEMKE, W. RICHARD & SANDRA J. 6852 CO. RD. 1 SOUTH POINT, OHIO 45680 PARCEL-ID 06-171-0800.000	6,580	39,320	45,900								
HOMESITE VALUE LISTED BELOW											
	6,580	39,320	45,900								
HARDESTY, FOREST G. & FLORENCE R. 6868 CO. RD. 1 SOUTH POINT, OHIO 45680 VOL 545 PG 380 PARCEL-ID 06-171-0900.000	230	00	230								
RES USE CODE 500											
BEFORD, MARK & GANNON, CONNIE 102 BRIARWOOD DR HUNTINGTON WVA 25704 OR 26 PG 379 PARCEL-ID 06-171-1000.000	3,480	00	3,480								
RES USE CODE 500											
BEFORD, MARK & GANNON, CONNIE 102 BRIARWOOD DR HUNTINGTON WVA. 25704 OR 26 PG 379 PARCEL-ID 06-171-1100.000	4,060	27,440	31,500								
HOMESITE VALUE LISTED BELOW											
	4,060	27,440	31,500								
KIPPING, JOHN A. SR. & ROSE L. 6960 CO. RD. 1 SOUTH POINT, OH. 45680-000 VOL 584 PG 121 PARCEL-ID 06-171-1200.000	6,740	20,080	26,820								
HOMESITE VALUE LISTED BELOW											

TAX RATE 0  
 A/R RED FACTOR 06.1295  
 OTH RED FACTOR 07.2790

LAWRENCE  
 TAX DISTRICT

GENERAL TAX LIST AND DUPLICATE OF REAL AND PUBLIC UTILITY PROPERTY  
 COUNTY REAL ESTATE TAXES AND SPECIAL ASSESSMENTS

12/29/00

TAX YEAR 2000  
 INTEREST RATE  
 PAGE NO 1170

OWNER'S NAME MAILING ADDRESS	DESCRIPTION			TAXES CHARGED	DECEMBER TAXES	PENALTY	JUNE TAXES	PENALTY	TOTAL DELINQUENT	C. D. DATE	MEMO
	LAND	IMPROVEMENTS	TOTAL VALUE								
YAPP, MELVIN W & BETTY J 6944 C R # 1 SOUTH POINT, OHIO 45680 VOL 563 PG 374 PARCEL-ID 06-171-1200.001	2,180	00	2,180								
RES USE CODE 500											
MANN, EUGENE M & TENNESSEE 022 C/O TRANSAMERICA REAL ESTATE TAX SERVICE 1105 SCHROCK RD SUITE 437 COLUMBUS, OHIO 43229 VOL 603 PG 319-324 PARCEL-ID 06-171-1300.000	6,240	45,950	52,190								
HOMESITE VALUE LISTED BELOW											
	6,240	45,950	52,190								
BAIRD, SANDRA K. 318 PRIVATE RD. 19423 SOUTH POINT, OHIO 45682 PARCEL-ID 06-171-1400.000	4,790	70	4,860								
HOMESITE VALUE LISTED BELOW											
	4,200	00	4,200								
BAARS, SERENA D. 218 PVT DR 471 CO RD 120 SOUTH POINT, OHIO 45680 OR 31 PG 276 PARCEL-ID 06-171-1401.000	2,100	00	2,100								
RES USE CODE 500											
BAARS, SERENA D. 218 PVT DR 471 CO RD 120 SOUTH POINT, OHIO 45680 OR 31 PG 276 PARCEL-ID 06-171-1402.000	2,020	00	2,020								
RES USE CODE 500											
VARNEY, DAVID L. & BETTY SUE 14 BURACLIFF HUNTINGTON, WVA. 25704 OR 43 PG 561 PARCEL-ID 06-171-1403.000	5,110	00	5,110								
RES USE CODE 500											
VARNEY, DAVID L. & BETTY SUE 14 BURACLIFF HUNTINGTON, WV 25704 OR 43 PG 561 PARCEL-ID 06-171-1500.000	110	00	110								
EXM USE CODE 610											
TALENTINOW, ETHEL 1224 12TH ST HUNTINGTON, W. VA. 25702-000 VOL 593 PG 616 PARCEL-ID 06-171-1600.000	3,040	00	3,040								
RES USE CODE 500											
STANLEY, MERLIN 17-01-03 7 TR. 283 N END											

9/19/01  
 Lawrence Summers Jr. & Helen L. Summers

BARRETT BROTHERS SPRINGFIELD, OH 45302-7711

BARRETT BROTHERS SPRINGFIELD, OH 45302-7711







TAX RATE 0  
 A/R RED FACTOR 06.1295  
 OTH RED FACTOR 07.2790

LAWRENCE  
 TAX DISTRICT

GENERAL TAX LIST AND DUPLICATE OF REAL AND PUBLIC UTILITY PROPERTY  
 COUNTY REAL ESTATE TAXES AND SPECIAL ASSESSMENTS  
 06-FAYETTE TWP-DELTA S.D.

12/29/00

TAX YEAR 2000  
 INTEREST RATE  
 PAGE NO 1173

OWNER'S NAME MAILING ADDRESS	DESCRIPTION			TAXES CHARGED	DECEMBER TAXES	PENALTY	JUNE TAXES	PENALTY	TOTAL DELINQUENT	C. D. DATE	MEMO
	LAND	IMPROVEMENTS	TOTAL VALUE								
SOUTH POINT, OHIO 45680 MERGER- VOL 575 PG 661 PARCEL-ID 06-172-1001.000	24,030	00	24,030								
FORGEY, DONALD EUGENE 6207 CO. RD. 1 SOUTH POINT, OHIO 45680 PARCEL-ID 06-172-1100.000	17-01-03 7 PT IN W PT W1/2 SEC N & S PT. 0070.94A	AGR USE CODE 120	7,450	00	7,450						
FORGEY, DONALD EUGENE 6207 CO. RD. 1 SOUTH POINT, OHIO 45680 PARCEL-ID 06-172-1200.000	17-01-03 7 PT W PT W1/2 SEC. 0004.78A	COM USE CODE 499	22,940	21,220	44,160						
ASHLAND DRY DOCKING CO. INC. P.O. BOX 534 SOUTH POINT, OHIO 45680 MERGER- VOL 575 PG 661 PARCEL-ID 06-172-1201.000	17-01-03 PT 0003.66A	COM USE CODE 400	9,610	00	9,610						
ASHLAND DRY DOCKING CO., INC. AN OHIO CORP. P.O. BOX 534 SOUTH POINT, OHIO 45680 MERGER- VOL 575 PG 661 PARCEL-ID 06-172-1202.000	17-01-03 7 PT W PT W 1/2 SEC 0000.62A	COM USE CODE 400	1,630	00	1,630						
FORGEY, EVELYN M. R.R. 4, BOX 24 SOUTH POINT, OHIO VOL 350 PG 27 PARCEL-ID 06-172-1300.000	17-01-03 7 PT IN W PT W1/2 SEC CEN PT ST HY EASE PARC NO 0005.37A	EXM USE CODE 610	560	00	560						
BROTHERS REALTY & INVESTMENT P O BOX 926 COLUMBUS, OHIO VOL 177 PG 630 PARCEL-ID 06-172-1400.000	17-01-37 R17 T1 S387 0000.73A	RES USE CODE 510	3,920	5,080	9,000						
SINGLEY, JOHN A. & GAIL M. 6240 COUNTY RD. 1 SOUTH POINT, OHIO 45680 VOL 463 PG 662 PARCEL-ID 06-172-1500.000	17-01-03 7 PT IN W PT W1/2 SEC 0000.50A	RES USE CODE 510	3,950	15,170	19,120						
		HOMESITE VALUE LISTED BELOW 3,950 15,170									
SOUTH, I. L. 1445 TOWNSHIP RD. 136 SOUTH POINT, OHIO 45680 VOL 210 PG 615 PARCEL-ID 06-172-1600.000	17-01-03 7 N PT E PT W1/2 0006.00A	AGR USE CODE 120	630	00	630						
VIGLIANCO, RICK AND DAVID 43 TWP RD 1086 SOUTH POINT, OHIO 45680 VOL 343 PG 527	17-1-3 2 7 E PT W1/2 N & S PT LESS 0.45 BAL = 23.15 ACRES	AGR USE CODE 120									

TAX RATE 0  
 A/R RED FACTOR 06.1295  
 OTH RED FACTOR 07.2790

LAWRENCE  
 TAX DISTRICT

GENERAL TAX LIST AND DUPLICATE OF REAL AND PUBLIC UTILITY PROPERTY  
 COUNTY REAL ESTATE TAXES AND SPECIAL ASSESSMENTS  
 06-FAYETTE TWP-DELTA S.D.

12/29/00

TAX YEAR 2000  
 INTEREST RATE  
 PAGE NO 1174

OWNER'S NAME MAILING ADDRESS	DESCRIPTION			TAXES CHARGED	DECEMBER TAXES	PENALTY	JUNE TAXES	PENALTY	TOTAL DELINQUENT	C. D. DATE	MEMO
	LAND	IMPROVEMENTS	TOTAL VALUE								
PARCEL-ID 06-172-1700.000	6,530	00	6,530								
HYSSELL, KAREN E 6369 CR 1 SOUTH POINT, OHIO 45680 VOL 557 PG 728 PARCEL-ID 06-172-1701.000	17-01-03 2 07 PT. E. PT. W1/2 N. & S. PT.	RES USE CODE 510	2,970	24,850	27,820						
		HOMESITE VALUE LISTED BELOW 2,970 24,850									
MALLORY, TIMOTHY M. & JENNIFER KELLER 032 C/O COUNTRYWIDE TAX DEPT. MSN : SV - 24 P. O. BOX 10211 VAN NUYS, CA. 91410-0211 PARCEL-ID 06-172-1800.000	17-01-03 7 SW PT 75' ON OLD RT .52 0000.69A	RES USE CODE 510	3,890	15,850	19,740						
		HOMESITE VALUE LISTED BELOW 3,890 15,640									
VIGLIANCO, RICK AND DAVID 43 TWP RD 1086 SOUTH POINT, OH 45680 PARCEL-ID 06-173-0100.000	17-01-03 7 E PT W1/2 CEN PT ST HY EASE PARC NO 66LA 0001.66A	EXM USE CODE 610	180	00	180						
EVANS, BLAINE R. & SHARON S. 2178 CO. RD. 6 IRONTON, OHIO 45638 OR 32 PG 367 PARCEL-ID 06-173-0200.000	17-01-03 7 PT E PT W 1/2 LE 2.4 8A BAL=1.70ACS	RES USE CODE 510	8,740	9,590	18,330						
		HOMESITE VALUE LISTED BELOW 7,530 9,570									
EVANS, BLAINE R. & SHARON S. 2178 CO RD 6 IRONTON, OHIO 45638 OR 32 PG 367 PARCEL-ID 06-173-0200.001	17-01-03 PT 7 E PT W1/2 PT 0.4 8ACS	RES USE CODE 500	830	00	830						
MAYNARD, JERRY L. & BETTY S. 6277 CO. RD. 1 SOUTH POINT, OHIO 45680 PARCEL-ID 06-173-0300.000	17-01-03 7 PT E PT W1/2 0001.00A	RES USE CODE 510	4,200	16,080	20,280						
		HOMESITE VALUE LISTED BELOW 4,200 15,990									
12-13-00 330.31 12-13-00	330.00										
MILEM, JOHN DAVID & MARSHALLINE E 6399 CO RD 1 SOUTH POINT, OHIO 45680 VOL 609 PG 194 PARCEL-ID 06-173-0400.000	17-1-3 7 W PT W1/2 S PT LE 1.6 3A BAL 5.22ACS	RES USE CODE 510	4,780	8,820	13,600						
MILEM, DAVID & MARSHALLINE 6339 CO. RD. 1 SOUTH POINT, OHIO 45680 VOL 547 PG 681 PARCEL-ID 06-173-0400.001	17-1-3 7 W PT W1/2 SPT PT 1.63 AC	RES USE CODE 599	860	680	1,540						



TAX RATE 0  
 A/R RED FACTOR 06.1295  
 OTH RED FACTOR 07.2790

LAWRENCE  
 TAX DISTRICT

GENERAL TAX LIST AND DUPLICATE OF REAL AND PUBLIC UTILITY PROPERTY  
 COUNTY REAL ESTATE TAXES AND SPECIAL ASSESSMENTS

12/29/00

TAX YEAR 2000  
 INTEREST RATE  
 PAGE NO 1175

OWNER'S NAME MAILING ADDRESS	DESCRIPTION			TAXES CHARGED	DECEMBER TAXES	PENALTY	JUNE TAXES	PENALTY	TOTAL DELINQUENT	C. D. DATE	MEMO
	LAND	IMPROVEMENTS	TOTAL VALUE								
MILEM, MARSHALLINE & DAVID 6339 CO. RD. 1 SOUTH POINT, OHIO 45680 VOL 547 PG 681 PARCEL-ID 06-173-0500.000	17-1-3 7 SE PT W 1/2 S PT. AC	RES USE CODE 510	0.79								
	2,650	13,900	16,550								
	HOMESITE VALUE LISTED BELOW										
	2,650	11,810	14,460								
MCKEE, GRACE SOUTH POINT, OHIO VOL 473 PG 532 PARCEL-ID 06-173-0600.000	17-01-03 7 W PT W 1/2 N PT ST HY EASE PARC NO 67LA 0001.09A EXM USE CODE 610										
	120	00	120								
VIGLIANCO, RICK AND DAVID 43 TWP RD 1086 SOUTH POINT, OHIO 45680-000 VOL 343 PG 533 PARCEL-ID 06-173-0700.000	17-01-03 7 W PT W 1/2 N & S PT LE 5.21A BAL=9.42ACS AGR USE CODE 120										
	990	00	990								
MILEM, KIRBY LEE 6339 CO RD 1 SOUTH POINT, OHIO 45680 VOL 635 PG 42 PARCEL-ID 06-173-0700.001	17-01-03 7 W PT W 1/2 N & S PT 5.21ACS RES USE CODE 500										
	2,570	00	2,570								
KOUKOS, TONEY L. & MITZI A. 6389 COUNTY RD. 1 SOUTH POINT, OH. 45680 OR 38 PG 333 PARCEL-ID 06-173-0800.000	17-01-03 7 W PT W 1/2 SE PT. 0000.98A RES USE CODE 510										
	4,200	27,450	31,650								
	HOMESITE VALUE LISTED BELOW										
	4,200	26,760	30,960								
VIGLIANCO, RICK AND DAVID 43 TWP RD 1086 SOUTH POINT, OH 45680 PARCEL-ID 06-173-0900.000	17-01-03 7 W PT W 1/2 CEN PT ST HY EASE PARC NO 66LA 0001.47A EXM USE CODE 610										
	150	00	150								
STRONG, GEORGIA BELLE 6374 CO. RD. 1 SOUTH POINT, OHIO 45680 PARCEL-ID 06-173-1000.000	17-01-03 7 PT E PT W 1/2 PT 0000.44A RES USE CODE 510										
	5,260	13,910	19,170								
	HOMESITE VALUE LISTED BELOW										
	5,260	13,910	19,170								
SHARP, LEW W & MURIEL ANN 6392 CO RD 1 SOUTH POINT, OHIO 45680 VOL 566 PG 441 PARCEL-ID 06-173-1100.001	17-1-3 & 7 PT E PT W 1/2 PT 0.71ACS. RES USE CODE 510										
	6,940	29,650	36,590								
	HOMESITE VALUE LISTED BELOW										
	6,940	29,650	36,590								

*12,500  
Lew W. Sharp*

TAX RATE 0  
 A/R RED FACTOR 06.1295  
 OTH RED FACTOR 07.2790

LAWRENCE  
 TAX DISTRICT

GENERAL TAX LIST AND DUPLICATE OF REAL AND PUBLIC UTILITY PROPERTY  
 COUNTY REAL ESTATE TAXES AND SPECIAL ASSESSMENTS

12/29/00

TAX YEAR 2000  
 INTEREST RATE  
 PAGE NO 1176

OWNER'S NAME MAILING ADDRESS	DESCRIPTION			TAXES CHARGED	DECEMBER TAXES	PENALTY	JUNE TAXES	PENALTY	TOTAL DELINQUENT	C. D. DATE	MEMO
	LAND	IMPROVEMENTS	TOTAL VALUE								
MAIN, DONALD R 6334 CO RD 1 SOUTH POINT, OHIO 45680 VOL 636 PG 116 PARCEL-ID 06-173-1100.002	17-1-3/7 PT E PT W 1/2 PT 1.25A CS.	RES USE CODE 510									
	7,600	56,320	63,920								
STRONG, GEORGIA BELL & RICHARD 6374 CO. RD. 1 SOUTH POINT, OHIO 45680 PARCEL-ID 06-173-1100.003	17-1-3/7 E PT W 1/2 PT 0.01 AC RES	RES USE CODE 500									
	230	00	230								
DAVIDSON, RICHARD T. & MARY B. 6356 CO. RD. 1 SOUTH POINT, OHIO 45680-742 PARCEL-ID 06-173-1100.004	17-1-3/7 PT E PT W 1/2 PT 0.43 ACRES	RES USE CODE 510									
	5,180	54,070	59,250								
PENNINGTON, RAYMOND AND GLORIA 022 C/O TRANSAMERICA REAL ESTATE TAX SERVICE 1105 SCHROCK RD SUITE 437 COLUMBUS, OHIO 43229 PARCEL-ID 06-173-1100.005	17-1-3/7 E PT W 1/2 PT 1.21ACR ES	RES USE CODE 510									
	7,890	32,750	40,640								
MORRISON, GARY & VICKI P.O. BOX 395 CULLODEN, W.VA. 25510 PARCEL-ID 06-173-1101.000	17-01-03 17 01 07 PT E W 1/2 PT 0001.80A RES USE CODE 510										
	7,760	56,530	64,290								
SHARP, LEW & MURIEL ANN 6392 CO RD 1 SOUTH POINT, OHIO 45680 VOL 209 PG 564 PARCEL-ID 06-173-1200.000	17-01-03 7 PT E PT W 1/2 PT 0001.12A RES USE CODE 510										
	7,560	16,050	23,610								
PULLEY, EVERETT JR. AND MILDRED D A. 335 TWP. RD. 1026 SOUTH POINT, OHIO 45680 PARCEL-ID 06-173-1300.000	17-01-03 7 PT W PT E 1/2 SEC. N OF RD. 0042.16A AGR USE CODE 120										
	4,430	00	4,430								
UNITED FUEL GAS CO. C/O COLUMBIA GAS TRANS. CORP. CHARLESTON HEADQUARTERS P.O. BOX 1273 CHARLESTON, W.VA 25325 VOL 229 PG 412 PARCEL-ID 06-173-1400.000	17-01-03 7 PT MID E 1/2 0001.00A COM USE CODE 830										
	17,530	00	17,530								
VIGLIANCO, JOHN D. & KARLA J. P.O. BOX 644	-00-00 1 STONE GATE SUBDIV. 0000.00A RES USE CODE 510										

*12,500  
Lew W. Sharp*

BARRETT BROTHERS SPRINGFIELD, OH 1-800-322-7711



TAX RATE 0  
 A/R RED FACTOR 06.1295  
 OTH RED FACTOR 07.2790

LAWRENCE  
 TAX DISTRICT

GENERAL TAX LIST AND DUPLICATE OF REAL AND PUBLIC UTILITY PROPERTY  
 COUNTY REAL ESTATE TAXES AND SPECIAL ASSESSMENTS  
 06-FAYETTE TWP-DELTA S.D.

12/29/00 TAX YEAR 2000  
 INTEREST RATE PAGE NO 1177

OWNER'S NAME MAILING ADDRESS	DESCRIPTION			TAXES CHARGED	DECEMBER TAXES	PENALTY	JUNE TAXES	PENALTY	TOTAL DELINQUENT	C. D. DATE	MEMO
	LAND	IMPROVEMENTS	TOTAL VALUE								
SOUTH POINT, OHIO 45680 VOL 542 PG 63 PARCEL-ID 06-173-1600.000	5,600	22,850	28,450								
	HOMESITE VALUE LISTED BELOW										
	5,600	22,800	28,400								
PULLEY, EVERETT JR. & PULLEY, MILDRED A. 335 TWP. RD. 1026 SOUTH POINT, OHIO 45680 PARCEL-ID 06-173-1700.000	0000.00A	RES USE CODE 500									
	5,570	00	5,570								
PULLEY, EVERETT JR. & MILDRED 335 TWP. RD. 1026 SOUTH POINT, OHIO 45680 PARCEL-ID 06-173-1800.000	0000.00A	RES USE CODE 599									
	4,730	1,930	6,660								
PULLEY, EVERETT JR. & MILDRED 335 TWP. RD. 1026 SOUTH POINT, OHIO 45680 PARCEL-ID 06-174-0100.000	0000.00A	RES USE CODE 510									
	6,910	23,540	30,450								
WISE, THOMAS E. & MARY 6560 COUNTY RD1 SOUTH POINT, OHIO 45680 PARCEL-ID 06-174-0200.000	0000.00A	RES USE CODE 510									
	4,730	20,220	24,950								
	HOMESITE VALUE LISTED BELOW										
	4,730	20,220	24,950								
GILKERSON, FRANCES JANE & BRIAN PATRICK 107 TWP. RD. 1344 SOUTH POINT, OHIO 45680 VOL 633 PG 278 PARCEL-ID 06-174-0300.000	0000.00A	RES USE CODE 510									
	4,730	21,610	26,340								
	HOMESITE VALUE LISTED BELOW										
	4,730	21,610	26,340								
TRAVIS, CYNTHIA D. 93 TOWNSHIP RD 1344 SOUTH POINT, OHIO 45680-0000 OR 39 PG 547 PARCEL-ID 06-174-0400.000	0000.00A	RES USE CODE 510									
	4,730	24,100	28,830								
	HOMESITE VALUE LISTED BELOW										
	4,730	23,570	28,300								
12-03-99 TRNSF FROM 06-174-0400.000 TRAVIS, RICHARD LEE & CYN											
TRAVIS, RICHARD LEE & CYNTHIA DAWN 93 TOWNSHIP RD 1344 SOUTH POINT, OHIO 45680-0000 VOL 579 PG 227 PARCEL-ID 06-174-0400.000	0000.00A	RES USE CODE 510									
	00	00	00								
12-03-99 TRNSF TO 06-174-0400.000 TRAVIS, CYNTHIA D.											
ASBURY, J. B. AND MARJORIE 71 TWP. RD. 1344 SOUTH POINT OHIO 45680 VOL 518 PG 224 PARCEL-ID 06-174-0500.000	0000.00A	RES USE CODE 510									
	4,730	31,160	35,890								
	HOMESITE VALUE LISTED BELOW										
	4,730	31,160	35,890								

# J. B. Asbury 11-27-01

TAX RATE 0  
 A/R RED FACTOR 06.1295  
 OTH RED FACTOR 07.2790

LAWRENCE  
 TAX DISTRICT

GENERAL TAX LIST AND DUPLICATE OF REAL AND PUBLIC UTILITY PROPERTY  
 COUNTY REAL ESTATE TAXES AND SPECIAL ASSESSMENTS  
 06-FAYETTE TWP-DELTA S.D.

12/29/00 TAX YEAR 2000  
 INTEREST RATE PAGE NO 1178

OWNER'S NAME MAILING ADDRESS	DESCRIPTION			TAXES CHARGED	DECEMBER TAXES	PENALTY	JUNE TAXES	PENALTY	TOTAL DELINQUENT	C. D. DATE	MEMO
	LAND	IMPROVEMENTS	TOTAL VALUE								
ASBURY, J. B. AND MARJORIE 71 TWP. RD. 1344 SOUTH POINT OHIO 45680 VOL 518 PG 224 PARCEL-ID 06-174-0500.000	0000.00A	RES USE CODE 500									
	4,730	00	4,730								
	HOMESITE VALUE LISTED BELOW										
	4,730	00	4,730								
MCCOMAS, AVANELLE AKA AVANELLE M. 52 TWP. RD. 1344 SOUTH POINT, OHIO 45680 OR 7 PG 775 PARCEL-ID 06-174-0700.000	0000.00A	RES USE CODE 500									
	2,070	00	2,070								
VIGLIANCO, JOHN D. & KARLA J. P.O. BOX 644 SOUTH POINT, OHIO 45680 VOL 542 PG 63 PARCEL-ID 06-174-0800.000	0000.00A	RES USE CODE 500									
	1,890	00	1,890								
MCCOMAS, AVANELLE AKA AVANELLE M. 52 TWP. RD. 1344 SOUTH POINT, OHIO 45680 OR 7 PG 778 PARCEL-ID 06-174-0900.000	0000.00A	RES USE CODE 510									
	5,220	21,050	26,270								
	HOMESITE VALUE LISTED BELOW										
	5,220	21,050	26,270								
THOMAN, RICHARD EUGENE & SARA 56 TWP. RD. 1344 SOUTH POINT, OHIO 45680 VOL 356 PG 262 PARCEL-ID 06-174-1000.000	0000.00A	RES USE CODE 510									
	6,910	33,320	40,230								
	HOMESITE VALUE LISTED BELOW										
	6,910	32,850	39,760								
VIGLIANCO, JOHN D. AND KARLA J. 022 C/O TRANSAMERICA REAL ESTATE TAX SERVICE 1105 SCHROCK RD SUITE 437 COLUMBUS, OHIO 43229 OR 61 PG 67 PARCEL-ID 06-174-1100.000	0000.00A	RES USE CODE 510									
	6,380	20,280	26,660								
	HOMESITE VALUE LISTED BELOW										
	6,380	20,280	26,660								
06-29-00 TRNSF FROM 06-174-1100.000 VIGLIANCO, MIKE J. & GLAD											
VIGLIANCO, MIKE J. & GLADYS 022 C/O TRANSAMERICA REAL ESTATE TAX SERVICE 1105 SCHROCK RD SUITE 437 COLUMBUS, OHIO 43229 PARCEL-ID 06-174-1100.000	0000.00A	RES USE CODE 510									
	00	00	00								
06-29-00 TRNSF TO 06-174-1100.000 VIGLIANCO, JOHN D. AND KA											
VIGLIANCO, MIKE J. & GLADYS 022 C/O TRANSAMERICA	0000.00A	RES USE CODE 500									

# Same

BARRETT BROTHERS SPRINGFIELD, OH 1-800-322-7711











TAX RATE 0  
 A/R RED FACTOR 06.1295  
 OTH RED FACTOR 07.2790

LAWRENCE  
 TAX DISTRICT

GENERAL TAX LIST AND DUPLICATE OF REAL AND PUBLIC UTILITY PROPERTY  
 COUNTY REAL ESTATE TAXES AND SPECIAL ASSESSMENTS

12/29/00

TAX YEAR 2000  
 INTEREST RATE  
 PAGE NO 1183

OWNER'S NAME MAILING ADDRESS	DESCRIPTION			TAXES CHARGED	DECEMBER TAXES	PENALTY	JUNE TAXES	PENALTY	TOTAL DELINQUENT	C. D. DATE	MEMO
	LAND	IMPROVEMENTS	TOTAL VALUE								
VOL 362 PG 340 PARCEL-ID 06-175-1800.000	11,940	32,640	44,580								
	00	26,530	26,530								
FOXWELL, PERCY L.A. JR. & DEBO RAH M. 6597 COUNTY RD. 1 SOUTH POINT, OHIO 45680 VOL 568 PG 647 PARCEL-ID 06-176-0200.000	-00-00 1 NO. 1 0000.00A	1 MEADOWBROOK SUBDIV. RES USE CODE 510									
	3,520	20,890	24,410								
	3,520	20,890	24,410								
CAREY, CHARLES EDWIN & RUTH MI 6609 CO RD 1 SOUTH POINT, OHIO 45680 VOL 239 PG 272 PARCEL-ID 06-176-0300.000	-00-00 2 NO. 1 0000.00A	2 MEADOWBROOK SUBDIV. RES USE CODE 510									
	3,520	15,410	18,930								
	3,520	15,320	18,840								
NESTER, MICHAEL R & LADONNA A 6623 CO. RD. 1 SOUTH POINT, OHIO 45680 VOL 610 PG 169 PARCEL-ID 06-176-0400.000	-00-00 3 NO. 1 0000.00A	3 MEADOWBROOK SUBDIV. RES USE CODE 510									
	00	00	00								
12-03-99 TRNSF TO 06-176-0400.000	00.000	NESTER, MICHAEL R.									
NESTER, MICHAEL R. 6623 CO. RD. 1 SOUTH POINT, OHIO 45680 OR 39 PG 526 PARCEL-ID 06-176-0400.000	-00-00 3 NO. 1 0000.00A	3 MEADOWBROOK SUBDIV. RES USE CODE 510									
	3,520	25,460	28,980								
	3,520	23,500	27,020								
12-03-99 TRNSF FROM 06-176-0400.000 10-11-00 466.66	00.000	NESTER, MICHAEL R & LADONNA									
WHITLEY, CYNTHIA E. 6637 CO. RD. 1 SOUTH POINT, OH 45680 OR19 PG 158/161 PARCEL-ID 06-176-0500.000	4 NO. 1 0000.00A	4 MEADOWBROOK SUB DIV NO 1 LEF 70 X 107 BAL=70X 180 RES USE CODE 510									
	2,650	10,510	13,160								
	2,650	10,510	13,160								
MATHES, CHRIS A. & STACY R. 022 C/O TRANSAMERICA REAL ESTATE TAX SERVICE 1105 SCHROCK RD SUITE 437 COLUMBUS, OHIO 43229 VOL 624 PG 123 PARCEL-ID 06-176-0500.001	4 NO. 1 0000.00A	4 PT MEADOWBROOK SUB DIV NO 1 70X 107 RES USE CODE 510									
	2,600	25,010	27,610								
LAVENDER, RANDY R. & TERESA L. 011 C/O FLEET MORTGAGE CORP. ATTN: TAX DEPT. 2210 ENTERPRISE DR. FLORENCE, SC 29501	-00-00 5 NO. 1 0000.00A	5 MEADOWBROOK SUBDIV. RES USE CODE 510									
	3,520	16,430	19,950								
	3,520	16,430	19,950								

TAX RATE 0  
 A/R RED FACTOR 06.1295  
 OTH RED FACTOR 07.2790

LAWRENCE  
 TAX DISTRICT

GENERAL TAX LIST AND DUPLICATE OF REAL AND PUBLIC UTILITY PROPERTY  
 COUNTY REAL ESTATE TAXES AND SPECIAL ASSESSMENTS

12/29/00

TAX YEAR 2000  
 INTEREST RATE  
 PAGE NO 1184

OWNER'S NAME MAILING ADDRESS	DESCRIPTION			TAXES CHARGED	DECEMBER TAXES	PENALTY	JUNE TAXES	PENALTY	TOTAL DELINQUENT	C. D. DATE	MEMO
	LAND	IMPROVEMENTS	TOTAL VALUE								
VOL 523 PG 473 PARCEL-ID 06-176-0600.000	3,520	16,430	19,950								
FISHER, NORMA L. KELLY 6663 CO. RD. 1 SOUTH POINT, OHIO 45680 VOL 446 PG 791 PARCEL-ID 06-176-0700.000	-00-00 6 NO. 1 0000.00A	6 MEADOWBROOK SUBDIV. RES USE CODE 510									
	3,520	15,990	19,510								
	3,520	15,830	19,350								
HUNT, LISA D. 6675 CO. RD. # 1 SOUTH POINT, OHIO 45680 VOL 589 PG 67 PARCEL-ID 06-176-0800.000	-00-00 7 NO. 1 0000.00A	7 MEADOWBROOK SUBDIV. RES USE CODE 510									
	3,520	10,940	14,460								
	3,520	10,940	14,460								
VIGLIANCO, RICK 43 TWP RD 1086 SOUTH POINT, OHIO 45680-000 VOL 343 PG 546 PARCEL-ID 06-176-0900.000	-00-00 8 NO. 1 E PT 100' 0000.00A	8 MEADOWBROOK SUBDIV RES USE CODE 500									
	3,150	00	3,150								
HUNT, LISA D. 6675 CO. RD. # 1 SOUTH POINT, OHIO 45680 VOL 589 PG 67 PARCEL-ID 06-176-1000.000	-00-00 8 NO. 1 PT. 30' W SIDE 0000.00A	8 MEADOWBROOK SUBDIV. RES USE CODE 500									
	790	00	790								
VIGLIANCO, RICK 43 TWP RD 1086 SOUTH POINT, OHIO 45680 1973 TRSFER.=SEE VOL. 390-171 PARCEL-ID 06-176-1100.000	-00-00 9 NO. 1 S1/2 75.34' ON DIVIDIO N 0000.00A	9 MEADOWBROOK SUBDIV. RES USE CODE 510									
	3,080	17,280	20,360								
JARRELL, TERRY E. 89 TWP. RD. 1086 SOUTH POINT, OHIO 45680 VOL 575 PG 381 PARCEL-ID 06-176-1300.000	-00-00 NO. 2 LOT 1 BLOCK A NO 2 BL 0 0000.00A	MEADOWBROOK SUB. DIV. RES USE CODE 510									
	00	00	00								
05-12-00 TRNSF TO 06-176-1300.000	000.000	JARRELL, TERRY E. & TAMMY									
JARRELL, TERRY E. & TAMMY L. OSS 89 TWP. RD. 1086 SOUTH POINT, OHIO 45680 OR 55 PG 735 PARCEL-ID 06-176-1300.000	-00-00 NO. 2 LOT 1 BLOCK A NO 2 BL 0 0000.00A	MEADOWBROOK SUB. DIV. RES USE CODE 510									
	2,630	29,610	32,240								
05-12-00 TRNSF FROM 06-176-1300.000	000.000	JARRELL, TERRY E.									
LEEP, BEDELIA 59 TWP. RD. 1086 SOUTH POINT, OHIO 45680	-00-00 NO. 1 0000.00A	MEADOWBROOK S D PT N 1/2 LOT 9 75.34 FT ON DIV ST RES USE CODE 510									

BARRETT BROTHERS SPRINGFIELD, OH 1-800-322-7111



TAX RATE 0  
 A/R RED FACTOR 06.1295  
 OTH RED FACTOR 07.2790

LAWRENCE  
 TAX DISTRICT

GENERAL TAX LIST AND DUPLICATE OF REAL AND PUBLIC UTILITY PROPERTY  
 COUNTY REAL ESTATE TAXES AND SPECIAL ASSESSMENTS  
 12/29/00

TAX YEAR 2000  
 INTEREST RATE  
 PAGE NO 1185

OWNER'S NAME MAILING ADDRESS	DESCRIPTION			TAXES CHARGED	DECEMBER TAXES	PENALTY	JUNE TAXES	PENALTY	TOTAL DELINQUENT	C. D. DATE	MEMO
	LAND	IMPROVEMENTS	TOTAL VALUE								
VOL 501 PG 708 PARCEL-ID 06-176-1400.000	2,230	14,950	17,180								
	HOMESITE VALUE LISTED BELOW										
	2,230	14,950	17,180								
LEEP, BEDELIA 59 TOWNSHIP RD. 1086 SOUTH POINT, OHIO 45680 VOL 501 PG 709 PARCEL-ID 06-176-1401.000	1,840	9,790	11,630								
	-00-00 MEADOWBROOK S D PT N 1/2 LOT 9 60 FT ON FIRST A V 0000.00A RES USE CODE 540										
JARRELL, FREDA SUE LIFE EST. P EM. TERRY E. JARRELL LIFE EST. 124 TWP. RD. 1334 SOUTH POINT, OHIO 45680-7461 OR 23 PG 252 PARCEL-ID 06-176-1500.000	2,630	18,150	20,780								
	HOMESITE VALUE LISTED BELOW										
	2,630	16,210	18,840								
PINSON, BERNADINE C. 138 TWP RD 1334 SOUTH POINT, OHIO 45680-746 PARCEL-ID 06-176-1600.000	2,630	10,300	12,930								
	HOMESITE VALUE LISTED BELOW										
	2,630	10,300	12,930								
EDWARDS, SONJA FKA SONJA JARRELL 150 TWP. RD. 1334 SOUTH POINT, OHIO 45680 VOL 627 PG 168 PARCEL-ID 06-176-1700.000	2,630	14,080	16,710								
	HOMESITE VALUE LISTED BELOW										
	2,630	14,080	16,710								
THOMPSON, ELMA J. 162 TWP. RD. 1334 SOUTH POINT, OHIO 45680 PARCEL-ID 06-176-1800.000	2,630	12,960	15,590								
	HOMESITE VALUE LISTED BELOW										
	2,630	12,960	15,590								
BLAKE, GEORGE C & OPAL 172 TWP RD 1334 SOUTH POINT, OHIO 45680-000 VOL 418 PG 356 PARCEL-ID 06-177-0100.000	2,630	14,580	17,210								
	HOMESITE VALUE LISTED BELOW										
	2,630	14,210	16,840								
BLAKE, GEORGE C. AND OPAL C/O GEORGE BLAKE 172 TWP RD 1334 SOUTH POINT, OHIO 45680 VOL 418 PG 356 PARCEL-ID 06-177-0200.000	610	00	610								
	HOMESITE VALUE LISTED BELOW										
	610	00	610								
BLAKE, GEORGE C. & OPAL 172 TWP RD 1334 SOUTH POINT, OHIO 45680	2,630	14,580	17,210								
	HOMESITE VALUE LISTED BELOW										
	2,630	14,210	16,840								

TAX RATE 0  
 A/R RED FACTOR 06.1295  
 OTH RED FACTOR 07.2790

LAWRENCE  
 TAX DISTRICT

GENERAL TAX LIST AND DUPLICATE OF REAL AND PUBLIC UTILITY PROPERTY  
 COUNTY REAL ESTATE TAXES AND SPECIAL ASSESSMENTS  
 12/29/00

TAX YEAR 2000  
 INTEREST RATE  
 PAGE NO 1186

OWNER'S NAME MAILING ADDRESS	DESCRIPTION			TAXES CHARGED	DECEMBER TAXES	PENALTY	JUNE TAXES	PENALTY	TOTAL DELINQUENT	C. D. DATE	MEMO
	LAND	IMPROVEMENTS	TOTAL VALUE								
VOL 354 PG 505 PARCEL-ID 06-177-0300.000	610	00	610								
	-00-00 9 MEADOWBROOK SUBDIV. NO. 2 BLOCK A										
	0000.00A RES USE CODE 500										
BLAKE, GEORGE C. & OPAL 172 TWP RD 1334 SOUTH POINT, OHIO 45680 VOL 354 PG 505 PARCEL-ID 06-177-0400.000	610	00	610								
	-00-00 10 MEADOWBROOK SUBDIV NO. 2 BLOCK A										
	0000.00A RES USE CODE 500										
BLAKE, GEORGE C. & OPAL 172 TWP RD 1334 SOUTH POINT, OHIO 45680 VOL 354 PG 505 PARCEL-ID 06-177-0500.000	610	00	610								
	-00-00 11 MEADOWBROOK SUBDIV NO. 2 BLOCK A										
	0000.00A RES USE CODE 540										
VIGLIANCO, ANDY C/O DR JAMES P. VIGLIANCO 12682 OAKMERE DR PICKERINGTON, OH 43147 VOL 406 PG 15 PARCEL-ID 06-177-0600.000	1,870	6,110	7,980								
	-00-00 11,12 MEADOWBROOK SUB NO. 2 18' E SIDE TR.2954' W S										
	I 0000.00A RES USE CODE 510										
CAREY, MARY L 20 TOWNSHIP RD. 1335 SOUTH POINT, OHIO 45680 VOL 605 PG 219 PARCEL-ID 06-177-0700.000	3,060	16,260	19,320								
	HOMESITE VALUE LISTED BELOW										
	3,060	16,260	19,320								
GILLIAM, MARY E. 032 C/O FLEET MORTGAGE CORP. ATTN: TAX DEPT. 2210 ENTERPRISE DR. FLORENCE, SC 29501 VOL 548 PG 299 PARCEL-ID 06-177-0900.000	00	00	00								
	MEADOWBROOK SUB NO. 2 LOT 12 8 'E SIDE TR28 LOT 13 WH 14 2' W SIDE RES USE CODE 510										
06-05-00 TRNSF TO 06-177-0900.000	ADKINS, RONALD D. & SANDR										
ADKINS, RONALD D. & SANDRA M. 032 C/O COUNTRYWIDE TAX DEPT. MSN : SV - 24 P. O. BOX 10211 VAN NUYS, CA. 91410-0211 OR 58 PG 255 PARCEL-ID 06-177-0900.000	3,060	12,990	16,050								
	HOMESITE VALUE LISTED BELOW										
	3,060	12,900	15,960								
06-05-00 TRNSF FROM 06-177-0900.000	GILLIAM, MARY E.										
CHRISTIAN, DELLA LIFE ESTATE, REM. CLAGG, KENNETH 42 TWP. RD. 1335 SOUTH POINT, OHIO 45680 PARCEL-ID 06-177-1000.000	3,060	1,640	4,700								
	-00-00 MEADOWBROOK SUBDIV NO 2 BLOCK A TR 27 LOT 14 E 60 LO T 0000.00A RES USE CODE 545										

BARRETT BROTHERS SPRINGFIELD, OH 1-800-332-7711











TAX RATE 0  
 A/R RED FACTOR 06.1295  
 OTH RED FACTOR 07.2790

LAWRENCE  
 TAX DISTRICT 06-FAYETTE TWP-DELTA S.D.  
 GENERAL TAX LIST AND DUPLICATE OF REAL AND PUBLIC UTILITY PROPERTY  
 COUNTY REAL ESTATE TAXES AND SPECIAL ASSESSMENTS

12/29/00  
 TAX YEAR 2000  
 INTEREST RATE  
 PAGE NO 1191

OWNER'S NAME MAILING ADDRESS	DESCRIPTION			TAXES CHARGED	DECEMBER TAXES	PENALTY	JUNE TAXES	PENALTY	TOTAL DELINQUENT	C. D. DATE	MEMO
	LAND	IMPROVEMENTS	TOTAL VALUE								
LOWE, GREENWAY JR & GERALDINE 028 C/O FIDELITY NATIONAL TAX SERVICES 468 NO. ROSEMEAD BLVD. PASADENA, CA 91107 VOL 611 PG 458, 461 PARCEL-ID 06-179-1000.000	MEADOWBROOK #2 BLOCK C E 60' L OT 6 & W 22' LOT 5 RES USE CODE 510	3,060 9,770 12,830 HOMESITE VALUE LISTED BELOW 3,060 9,770 12,830									
WATTS, MARY J. 47 TWP RD 1336 SOUTH POINT, OHIO 45680 VOL 526 PG 544 PARCEL-ID 06-179-1101.000	-00-00 MEADOWBROOK SUB DIV 2 BLOCK C PT LOT 7 E 60 TR 19 P T 0000.00A RES USE CODE 510	3,060 14,100 17,160 HOMESITE VALUE LISTED BELOW 3,060 14,010 17,070									
FULLER, RICKY A & PAULA R 33 TWP. RD. 1336 SOUTH POINT, OHIO 45680 VOL 572 PG 731 PARCEL-ID 06-179-1200.000	-00-00 MEADOWBROOK SUBDIV-2 BLOCK C PT LOT 9 E BFTPT LOT 7 0000.00A RES USE CODE 510	3,060 10,930 13,990 HOMESITE VALUE LISTED BELOW 3,060 10,930 13,990									
VIGLIANCO, ELIA C/O DR JAMES P. VIGLIANCO 12682 OAKMERE DR PICKERINGTON, OHIO 43147 VOL 399 PG 439 PARCEL-ID 06-179-1400.000	-00-00 10 MEADOWBROOK SUBDIV NO. 2 BLOCK C 44' 0000.00A RES USE CODE 545	1,870 00 1,870									
KRATZENBURG, BETTY J 032 C/O COUNTRYWIDE TAX DEPT. MSN : SV - 24 P. O. BOX 10211 VAN NUYS, CA. 91410-0211 PARCEL-ID 06-179-1500.000	-00-00 9,10 MEADOWBROOK SUB. NO. 2 54' W SIDE TR. 2118' E S I 0000.00A RES USE CODE 510	3,060 11,630 14,690 HOMESITE VALUE LISTED BELOW 3,060 11,630 14,690									<i>To correct spelling of name Betty J. Kratzenberg - 3/14/01</i>
D.V.R., INC. P.O. BOX 208 SOUTH POINT, OHIO 45680 VOL 629 PG 152 PARCEL-ID 06-181-0200.000	-00-00 11,12 MEADOWBROOK SUB NO. 2 13,14 BLOCK D 15,16 S T 0000.00A EXM USE CODE 610	60 00 60									
VIGLIANCO, ELIA C/O DR JAMES P. VIGLIANCO 12682 OAKMERE DR PICKERINGTON, OHIO 43147 VOL 399 PG 442 PARCEL-ID 06-181-0800.000	-00-00 1,2 MEADOWBROOK SUB. NO. 2 BLOCK E N&S ENDS 0000.00A RES USE CODE 500	30 00 30									
D.V.R., INC P.O. BOX 208 SOUTH POINT, OHIO 45680 VOL 629 PG 152 PARCEL-ID 06-181-0900.000	-00-00 1,2 MEADOWBROOK SUB. NO. 2 BLOCK E ST. HY. EASE. NO 0000.00A EXM USE CODE 610	70 00 70									

TAX RATE 0  
 A/R RED FACTOR 06.1295  
 OTH RED FACTOR 07.2790

LAWRENCE  
 TAX DISTRICT 06-FAYETTE TWP-DELTA S.D.  
 GENERAL TAX LIST AND DUPLICATE OF REAL AND PUBLIC UTILITY PROPERTY  
 COUNTY REAL ESTATE TAXES AND SPECIAL ASSESSMENTS

12/29/00  
 TAX YEAR 2000  
 INTEREST RATE  
 PAGE NO 1192

OWNER'S NAME MAILING ADDRESS	DESCRIPTION			TAXES CHARGED	DECEMBER TAXES	PENALTY	JUNE TAXES	PENALTY	TOTAL DELINQUENT	C. D. DATE	MEMO
	LAND	IMPROVEMENTS	TOTAL VALUE								
VIGLIANCO, ELIA C/O DR JAMES P. VIGLIANCO 12682 OAKMERE DR PICKERINGTON, OHIO 43147 VOL 399 PG 442 PARCEL-ID 06-181-1000.000	-00-00 3,4,5,6 MEADOWBR. SUB NO. 2 BLOCK E N ENDS 7,8,9,1 0 0000.00A RES USE CODE 500	2,130 00 2,130									
D.V.R., INC P.O. BOX 208 SOUTH POINT, OHIO 45680 VOL 629 PG 152 PARCEL-ID 06-181-1100.000	3,4,5,6,7,8,9,10,11 MEADOWBR S UB NO 2 BL-E ST HY EASE NO 2-L A EXM USE CODE 610	200 00 200									
D.V.R., INC P.O. BOX 209 SOUTH POINT, OHIO 45680 PARCEL-ID 06-181-1200.000	17-01-03 PTS. OF BL.C-D-E OF MEADOWBROOK NO. 2 VACATED 0006.97A RES USE CODE 500	2,420 00 2,420									
CURRY, PAULINE 6523 CO RD 1 SOUTH POINT, OHIO 45680 VOL 425 PG 265 PARCEL-ID 06-181-1300.000	-00-00 1 MEADOWBROOK SUBDIV. NO. 3 0000.00A RES USE CODE 510	2,590 22,190 24,780 HOMESITE VALUE LISTED BELOW 2,590 22,190 24,780									
CURRY, PAULINE 6523 CO RD 1 SOUTH POINT, OHIO 45680 VOL 425 PG 265 PARCEL-ID 06-181-1400.000	-00-00 2 MEADOWBROOK SUBDIV. NO. 3 0000.00A RES USE CODE 500	1,820 00 1,820									
HOWELL, CLAUDE A. & ANITA W. 006 C/O F. A. R. E. TAX SERVICE 17187 NO. LAUREL PK. DR. SUITE 437 LIVONIA, MI 48152 VOL 511 PG 156 PARCEL-ID 06-181-1500.000	-00-00 3 MEADOWBROOK SUBDIV. NO. 3 0000.00A RES USE CODE 510	3,550 17,160 20,710									
CHAPMAN, JAMES LEE & LINDA SUE 022 C/O TRANSAMERICA REAL ESTATE TAX SERVICE 1105 SCHROCK RD SUITE 437 COLUMBUS, OHIO 43229 VOL 439 PG 482 PARCEL-ID 06-181-1600.000	-00-00 4 MEADOWBROOK SUBDIV. NO. 3 0000.00A RES USE CODE 510	3,410 23,960 27,370 HOMESITE VALUE LISTED BELOW 3,410 23,960 27,370									
CHAPMAN, JAMES LEE & LINDA SUE 022 C/O TRANSAMERICA REAL ESTATE TAX SERVICE 1105 SCHROCK RD SUITE 437 COLUMBUS, OHIO 43229 VOL 621 PG 505 PARCEL-ID 06-181-1700.000	-00-00 5 MEADOWBROOK SUBDIV. NO. 3 PT. #1/ 2 0000.00A RES USE CODE 500	2,760 00 2,760									

BARRETT BROTHERS SPRINGFIELD, OH 1-800-322-7711

BARRETT BROTHERS SPRINGFIELD, OH 1-800-322-7711



TAX RATE 0  
 A/R RED FACTOR 06.1295  
 OTH RED FACTOR 07.2790

LAWRENCE  
 TAX DISTRICT

GENERAL TAX LIST AND DUPLICATE OF REAL AND PUBLIC UTILITY PROPERTY  
 COUNTY REAL ESTATE TAXES AND SPECIAL ASSESSMENTS

12/29/00

TAX YEAR 2000  
 INTEREST RATE  
 PAGE NO 1193

OWNER'S NAME MAILING ADDRESS	DESCRIPTION			TAXES CHARGED	DECEMBER TAXES	PENALTY	JUNE TAXES	PENALTY	TOTAL DELINQUENT	C. D. DATE	MEMO
	LAND	IMPROVEMENTS	TOTAL VALUE								
CHAPMAN, JAMES LEE & LINDA SUE 022 C/O TRANSAMERICA REAL ESTATE TAX SERVICE 1105 SCHROCK RD SUITE 437 COLUMBUS, OHIO 43229 PARCEL-ID 06-181-1705.000		MOST NORTHERLY 20.05' OF LOT 5 MEADOWBROOK NO 3 RES USE CODE 500	440 00 440								
CHAPMAN, JAMES LEE & LINDA SUE 022 C/O TRANSAMERICA REAL ESTATE TAX SERVICE 1105 SCHROCK RD SUITE 437 COLUMBUS, OHIO 43229 VOL 539 PG 482 PARCEL-ID 06-181-1800.000		-00-00 5 MEADOWBROOK SUBDIV. NO. 3 PT. S 1 / 0000.00A RES USE CODE 500	2,280 00 2,280								
CHAPMAN, JAMES LEE & LINDA SUE 022 C/O TRANSAMERICA REAL ESTATE TAX SERVICE 1105 SCHROCK RD SUITE 437 COLUMBUS, OHIO 43229 PARCEL-ID 06-182-0100.000		-00-00 6 MEADOWBROOK SUBDIV. NO. 3 0000.00A RES USE CODE 599	740 440 1,180								
CHAPMAN, JAMES LEE & LINDA SUE 022 C/O TRANSAMERICA REAL ESTATE TAX SERVICE 1105 SCHROCK RD SUITE 437 COLUMBUS, OHIO 43229 PARCEL-ID 06-182-0200.000		-00-00 7 MEADOWBROOK SUBDIV. NO. 3 0000.00A RES USE CODE 500	740 00 740								
MORRISON, JOEL TIMOTHY & MARY E. 6523 CR 1 SOUTH POINT, OHIO 45680 VOL 613 PG 279 PARCEL-ID 06-182-0300.000		-00-00 8 MEADOWBROOK SUBDIV. NO. 3 0000.00A RES USE CODE 510	2,690 27,040 29,730 HOMESITE VALUE LISTED BELOW 2,690 25,760 28,450								
MORRISON, JOEL TIMOTHY & MARY E. 6523 CR 1 SOUTH POINT, OHIO 45680 VOL 548 PG 228 PARCEL-ID 06-182-0400.000		-00-00 9 MEADOWBROOK SUBDIV. NO. 3 0000.00A RES USE CODE 500	3,480 00 3,480								
PARSONS, VIRGINIA L. & WANDA LEE PARSONS 4980 RT 10 BARBOURSVILLE, WV 25504 OR 73 PG 339 PARCEL-ID 06-182-0600.000		-00-00 1,2 EVERTEDALE SUB. BLOCK A 0000.00A RES USE CODE 510	3,160 12,460 15,620 HOMESITE VALUE LISTED BELOW 3,160 12,460 15,620								
10-11-00 TRNSF FROM 06-182-0600.000		PARSONS, GARY LEE									
PARSONS, GARY LEE 6725 CR 1 SOUTH POINT, OHIO 45680		-00-00 1,2 EVERTEDALE SUB. BLOCK A 0000.00A RES USE CODE 510									

11/10/01  
 Andrew J. Tackett Jr.

TAX RATE 0  
 A/R RED FACTOR 06.1295  
 OTH RED FACTOR 07.2790

LAWRENCE  
 TAX DISTRICT

GENERAL TAX LIST AND DUPLICATE OF REAL AND PUBLIC UTILITY PROPERTY  
 COUNTY REAL ESTATE TAXES AND SPECIAL ASSESSMENTS

12/29/00

TAX YEAR 2000  
 INTEREST RATE  
 PAGE NO 1194

OWNER'S NAME MAILING ADDRESS	DESCRIPTION			TAXES CHARGED	DECEMBER TAXES	PENALTY	JUNE TAXES	PENALTY	TOTAL DELINQUENT	C. D. DATE	MEMO
	LAND	IMPROVEMENTS	TOTAL VALUE								
VOL 624 PG 740 PARCEL-ID 06-182-0600.000		00 00 00									
10-11-00 TRNSF TO 06-182-0600.000		PARSONS, VIRGINIA L. & WA									
PARSONS, GARY LEE 6725 CR 1 SOUTH POINT, OHIO 45680 VOL 624 PG 740 PARCEL-ID 06-182-0700.000		-00-00 3 EVERTEDALE SUB. BLOCK A 0000.00A RES USE CODE 599	00 00 00								
10-11-00 TRNSF TO 06-182-0700.000		PARSONS, VIRGINIA L. AND									
PARSONS, VIRGINIA L. AND WANDA LEE PARSONS 4980 RT 10 BARBOURSVILLE, WV 25504 OR 73 PG 339 PARCEL-ID 06-182-0700.000		-00-00 3 EVERTEDALE SUB. BLOCK A 0000.00A RES USE CODE 599	1,400 170 1,570								
10-11-00 TRNSF FROM 06-182-0700.000		PARSONS, GARY LEE									
RIGNEY, LUCILLE E. 5118 ST. RT. 7 CHESAPEAKE, OHIO 45619 PARCEL-ID 06-182-0800.000		-00-00 4 EVERTEDALE SUB. BLOCK A 0000.00A COM USE CODE 499	2,450 14,670 17,120								
PULLEY, EVERETT & MILDRED 335 TWP. RD. 1026 SOUTH POINT, OHIO 45680 PARCEL-ID 06-182-0900.000		-00-00 5 EVERTEDALE SUB. BLOCK A 0000.00A RES USE CODE 500	1,590 00 1,590								
PULLEY, EVERETT & MILDRED 335 TWP. RD. 1026 SOUTH POINT, OHIO 45680 PARCEL-ID 06-182-1000.000		-00-00 6 EVERTEDALE SUB. BLOCK A 0000.00A RES USE CODE 500	1,790 00 1,790								
FREDERICK, BONNIE 6755 CO. RD. 1 SOUTH POINT, OHIO 45680 OR 75 PG 346 PARCEL-ID 06-182-1100.000		-00-00 7 EVERTEDALE SUB. BLOCK A 0000.00A RES USE CODE 545	1,800 50 1,850								
11-15-00 TRNSF FROM 06-182-1100.000		MARCUM, IMOGENE									
MARCUM, IMOGENE 6765 CO. RD. 1 SOUTH POINT, OHIO 45680 VOL 496 PG 511 PARCEL-ID 06-182-1100.000		-00-00 7 EVERTEDALE SUB. BLOCK A 0000.00A RES USE CODE 545	00 00 00								
11-15-00 TRNSF TO 06-182-1100.000		FREDERICK, BONNIE									

11/10/01  
 Andrew J. Tackett Jr.

BARRETT BROTHERS SPRINGFIELD, OH 1-800-332-7711

BARRETT BROTHERS SPRINGFIELD, OH 1-800-332-7711















TAX RATE 0  
 A/R RED FACTOR 06.1295  
 OTH RED FACTOR 07.2790

LAWRENCE  
 TAX DISTRICT 06-FAYETTE

GENERAL TAX LIST AND DUPLICATE OF REAL AND PUBLIC UTILITY PROPERTY  
 COUNTY REAL ESTATE TAXES AND SPECIAL ASSESSMENTS

12/29/00 TAX YEAR 2000  
 INTEREST RATE PAGE NO 1201

OWNER'S NAME MAILING ADDRESS	DESCRIPTION			TAXES CHARGED	DECEMBER TAXES	PENALTY	JUNE TAXES	PENALTY	TOTAL DELINQUENT	C. D. DATE	MEMO
	LAND	IMPROVEMENTS	TOTAL VALUE								
C/O F. A. R. E. TAX SERVICE 17187 NO. LAUREL PK. DR. SUITE 437 LIVONIA, MI 48152 VOL 531 PG 113 PARCEL-ID 06-184-1400.000	1,360	30	1,390								
ADAMS, JOHN W. JR. & CAROLYN J. 006 C/O F. A. R. E. TAX SERVICE 17187 NO. LAUREL PK. DR. SUITE 437 LIVONIA, MI 48152 VOL 531 PG 113 PARCEL-ID 06-184-1500.000	-00-00 12 EVERTEDALE SUB. BLOCK C 0000.00A RES USE CODE 510										
PARSONS, RICHARD & PATTSIE 220 TOWNSHIP RD. 1335 SOUTH POINT, OH 45680 VOL 582 PG 729 PARCEL-ID 06-184-1600.000	-00-00 13 EVERTEDALE SUB. BLOCK C 0000.00A RES USE CODE 510										
PARSONS, RICHARD J. & PATTSIE 220 TOWNSHIP RD. 1335 SOUTH POINT, OHIO 45680 VOL 563 PG 7 PARCEL-ID 06-184-1700.000	-00-00 14 EVERTEDALE SUB. BLOCK C 0000.00A RES USE CODE 500										
BLAIR, GERALD & EDITH 112 TWP. RD. 1086 SOUTH POINT, OHIO 45680-0005 VOL 450 PG 735 PARCEL-ID 06-184-1800.000	-00-00 EVERTDALE SD LOT 20 S 1/2 OF WEST 24 FEET BL-C LE 0000.00A RES USE CODE 500										
PARSONS, RICHARD J. & PATTSIE 220 TOWNSHIP RD. 1335 SOUTH POINT, OHIO 45680 VOL 582 PG 729 PARCEL-ID 06-184-1801.000	-00-00 15 BLOCK C E 24' EVERTEDALE S.D. 0000.00A RES USE CODE 500										
GORDON, JEFFERY & MELISSA ANN MCMASTER 196 TWP. RD. 1335 SOUTH POINT, OHIO 45680 VOL 588 PG 263 PARCEL-ID 06-184-1802.000	-00-00 15-W16' BLOCK C 16-WHOLE EVERTEDALE SD17 E8' 0000.00A RES USE CODE 545										
NIXON, REX WESLEY II & TAMMY L YNN 176 TOWNSHIP RD. 1335 SOUTH POINT, OHIO 45680 VOL 588 PG 179 PARCEL-ID 06-184-1803.000	-00-00 17-W 32' BLOCK C 18-E 32' EVERTED A 0000.00A RES USE CODE 545										
NIXON, REX WESLEY II & TAMMY L YNN	-00-00 18-W 8' BLOCK C 19-WHOLE EVERTEDALE SD20-E 16										

TAX RATE 0  
 A/R RED FACTOR 06.1295  
 OTH RED FACTOR 07.2790

LAWRENCE  
 TAX DISTRICT 06-FAYETTE

GENERAL TAX LIST AND DUPLICATE OF REAL AND PUBLIC UTILITY PROPERTY  
 COUNTY REAL ESTATE TAXES AND SPECIAL ASSESSMENTS

12/29/00 TAX YEAR 2000  
 INTEREST RATE PAGE NO 1202

OWNER'S NAME MAILING ADDRESS	DESCRIPTION			TAXES CHARGED	DECEMBER TAXES	PENALTY	JUNE TAXES	PENALTY	TOTAL DELINQUENT	C. D. DATE	MEMO
	LAND	IMPROVEMENTS	TOTAL VALUE								
176 TOWNSHIP RD. 1335 SOUTH POINT, OHIO 45680 VOL 588 PG 179 PARCEL-ID 06-184-1804.000	0000.00A	RES USE CODE 500									
NAPIER, ROBERT & MARY SUE 126 TOWNSHIP RD. 1086 SOUTH POINT, OHIO 45680-000 VOL 625 PG 14 PARCEL-ID 06-184-1805.000	-00-00 EVERTDALE SD LOT 20 N 1/2 OF WEST 24 FEET BL-C 0000.00A RES USE CODE 500										
BLAIR, GERALD & EDITH 112 TWP. RD. 1086 SOUTH POINT, OHIO 45680-0001 PARCEL-ID 06-185-0100.000	-00-00 21 EVERTEDALE SUB BL- CS 1/2 ONLY LESS N 0000.00A RES USE CODE 500										
NAPIER, ROBERT & MARY SUE 126 TOWNSHIP RD. 1086 SOUTH POINT, OHIO 45680-000 VOL 625 PG 14 PARCEL-ID 06-185-0101.000	-00-00 21 EVERTEDALE SUB BL- CN 1/2 ONLY 0000.00A RES USE CODE 500										
BLAIR, GERALD & EDITH OHIO CORP. 112 TWP. RD. 1086 SOUTH POINT, OHIO 45680-0000 VOL 451 PG 633 PARCEL-ID 06-185-0200.000	-00-00 24 S1/2 EVERTDALE SD BLOCK C 24 0000.00A RES USE CODE 500										
NAPIER, ROBERT & MARY SUE 126 TOWNSHIP RD. 1086 SOUTH POINT, OHIO 45680 VOL 625 PG 14 PARCEL-ID 06-185-0201.000	-00-00 LOTS 22 23 24 NORTH HALVES ONLY EVERTEDALES D BLK 0000.00A RES USE CODE 510										
BLAIR, GERALD & GERALDINE 112 TWP. RD. 1086 SOUTH POINT, OHIO 45680-000 VOL 444 PG 28 PARCEL-ID 06-185-0202.000	-00-00 22-23 EVERTEDALE SUBD S 1/2 BLOCK C 0000.00A RES USE CODE 510										
SLATER, VERNON L. & HAZEL M. 022 C/O TRANSAMERICA REAL ESTATE TAX SERVICE 1105 SCHROCK RD SUITE 437 COLUMBUS, OHIO 43229 VOL 582 PG 20 PARCEL-ID 06-185-0401.000	-00-00 1 & 2 EVERTEDALE S D BLOCK D BLOCK D 0000.00A RES USE CODE 510										
CLAGG, KENNETH R. & MARGARET 162 TOWNSHIP RD 1031 SOUTH POINT, OHIO 45680 PARCEL-ID 06-185-0402.000	-00-00 5 & 6 EVERTDALE S D BLOCK D LOTS 5& 6 0000.00A RES USE CODE 510										

BARRETT BROTHERS SPRINGFIELD, OH 45502-3271

BARRETT BROTHERS SPRINGFIELD, OH 45502-3271



TAX RATE 0  
 A/R RED FACTOR 06.1295  
 OTH RED FACTOR 07.2790

LAWRENCE  
 TAX DISTRICT

GENERAL TAX LIST AND DUPLICATE OF REAL AND PUBLIC UTILITY PROPERTY  
 COUNTY REAL ESTATE TAXES AND SPECIAL ASSESSMENTS

12/29/00

TAX YEAR 2000  
 INTEREST RATE  
 PAGE NO 1203

OWNER'S NAME MAILING ADDRESS	DESCRIPTION			TAXES CHARGED	DECEMBER TAXES	PENALTY	JUNE TAXES	PENALTY	TOTAL DELINQUENT	C. D. DATE	MEMO
	LAND	IMPROVEMENTS	TOTAL VALUE								
	4,070	13,590	17,660								
	HOMESITE VALUE LISTED BELOW										
	4,070	13,590	17,660								
HAYNER, THOMAS F / & VICKIE L. 173 TOWNSHIP RD. 1031 SOUTH POINT, OHIO 45680 M	-00-00 7 & 8 EVERTEDALE S D BLOCK D										
PARCEL-ID 06-185-0403.000	0000.00A	RES USE CODE 510									
	4,070	14,610	18,680								
	HOMESITE VALUE LISTED BELOW										
	4,070	14,610	18,680								
STEPP, BRENDA & CARLOS 143 TWP. RD. 1031 SOUTH POINT, OHIO 45680 PARCEL-ID 06-185-0404.000	-00-00 3 & 4 EVERTDALE S D BLOCK D										
	0000.00A	RES USE CODE 510									
	4,070	16,930	21,000								
	HOMESITE VALUE LISTED BELOW										
	4,070	16,770	20,840								
COVELLI, VICTOR F & COLEEN D 252 TOWNSHIP RD 1336 SOUTH POINT, OHIO 45638 VOL 578 PG 37 PARCEL-ID 06-185-0405.000	-00-00 9,10&11 EAST 1/2 ONLY EVERTEDALE S D BLOCK D										
	0000.00A	RES USE CODE 510									
	3,160	17,900	21,060								
	HOMESITE VALUE LISTED BELOW										
	3,160	17,060	20,220								
RIGNEY, MARY J. 240 TWP RD 1336 SOUTH POINT, OHIO 45680 PARCEL-ID 06-185-0406.000	-00-00 9,10&11 WEST 1/2 ONLY EVERTEDALE S D BLOCK D										
	0000.00A	RES USE CODE 510									
	3,160	13,670	16,830								
	HOMESITE VALUE LISTED BELOW										
	3,160	13,670	16,830								
MCNEALY, RON & KAREN #1 ASPEN RD HUNTINGTON W. VA 25705 VOL 605 PG 509 PARCEL-ID 06-185-0600.000	-00-00 1 EVERTEDALE SUB. BLOCK E										
	0000.00A	COM USE CODE 401									
	1,860	39,110	40,970								
WILLIS, DEBORAH F. 209 TWP RD 1335 SOUTH POINT, OHIO 45680 VOL 580 PG 131 PARCEL-ID 06-185-0700.000	-00- 00 10 & 11 EVERTDALE S.D. BLOCK E										
		RES USE CODE 510									
	3,400	25,550	28,950								
	HOMESITE VALUE LISTED BELOW										
	3,400	25,550	28,950								
STANLEY, FLORA DARLENE 195 TWP RD 1335 SOUTH POINT, OHIO 45680 VOL 625 PG 440 PARCEL-ID 06-185-0701.000	-00-00 EVERTEDALE SUB-DIV. BLOCK E										
	9 0000.00A	RES USE CODE 510									
	3,400	19,670	23,070								
	HOMESITE VALUE LISTED BELOW										
	3,400	19,670	23,070								
MCNEALY, RON & KAREN #1 ASPEN RD HUNTINGTON W. VA 25705	-00-00 EVERTEDALE SUB-DIV. BLOCK E										
	7 0000.00A	COM USE CODE 401									

TAX RATE 0  
 A/R RED FACTOR 06.1295  
 OTH RED FACTOR 07.2790

LAWRENCE  
 TAX DISTRICT

GENERAL TAX LIST AND DUPLICATE OF REAL AND PUBLIC UTILITY PROPERTY  
 COUNTY REAL ESTATE TAXES AND SPECIAL ASSESSMENTS

12/29/00

TAX YEAR 2000  
 INTEREST RATE  
 PAGE NO 1204

OWNER'S NAME MAILING ADDRESS	DESCRIPTION			TAXES CHARGED	DECEMBER TAXES	PENALTY	JUNE TAXES	PENALTY	TOTAL DELINQUENT	C. D. DATE	MEMO
	LAND	IMPROVEMENTS	TOTAL VALUE								
VOL 605 PG 509 PARCEL-ID 06-185-0702.000	4,510	28,260	32,770								
MCNEALY, RON & KAREN #1 ASPEN RD HUNTINGTON, WVA. 25705 VOL 605 PG 509 PARCEL-ID 06-185-0703.000	-00-00 EVERTEDALE S.D. BL E LOTS 2&3										
	0000.00A	COM USE CODE 400									
	4,510	00	4,510								
MCNEALY, RON & KAREN #1 ASPEN RD HUNTINGTON W.VA 25705 VOL 605 509 PARCEL-ID 06-185-0704.000	-00-00 LOT 4-5 EVERTEDALE LOTS 4 & 5										
	0000.00A	COM USE CODE 401									
	4,510	19,730	24,240								
WILLIS, DEBORAH F. 209 TWP RD 1335 SOUTH POINT, OHIO 45680-0000 VOL 518 PG 285 PARCEL-ID 06-185-0800.000	12 EVERTEDALE SUBDIV BLOCK E RES USE CODE 500										
	1,700	00	1,700								
11-09-00 46.46											
MCNEALY, RON & KAREN #1 ASPEN RD HUNTINGTON, WVA. 25705 VOL 605 PG 509 PARCEL-ID 06-185-0901.000	-00-00 EVERTEDALE SUBDIV. BLOCK E										
	0000.40A	COM USE CODE 401									
	2,250	00	2,250								
ALBERTS, ALTHALIENE 681A CEDAR STREET SOUTH POINT, OHIO 45680 VOL 550 PG 119 PARCEL-ID 06-185-0902.000	-00-00 13-15 INCL. N 70' BLE-EVERTEDALE S.D.										
	0000.00A	RES USE CODE 510									
	3,570	13,870	17,440								
	HOMESITE VALUE LISTED BELOW										
	3,570	13,840	17,410								
HAYES, FRED AKA FREDDIE L. 54 CO RD 67 SCOTTOWN, OHIO 45678 VOL 573 PG 131 PARCEL-ID 06-185-0903.000	-00-00 EVERTEDALE SD BL E S 70' OF LOTS 13,14,15										
	0000.00A	RES USE CODE 545									
	1,710	250	1,960								
ALBERTS, WES AND SANDY 194 TWP RD 1336 APT E-2 SOUTH POINT, OH 45680 ASSESSMENT ONLY-METER #3136 PARCEL-ID 06-185-0903.555	SEWER ASSESSMENT ---- METER # 3136										
		RES USE CODE 500									
	00	00	00								
RAINES, STEVEN E. & JENNIFER L YNN 193 TWP RD 1336 SOUTH POINT, OHIO 45680 OR 37 PG 422 PARCEL-ID 06-185-0904.000	-00-00 EVERTDALE SUB DIV WHOLE 16 E 1/2 LOT 17										
	0000.00A	RES USE CODE 530									
	1,500	20,400	21,900								

CO Steven E. Raines -  
 194 Twp Rd 1335  
 Apt 1E  
 South Point

BARRETT BROTHERS SPRINGFIELD, OH 1-800-322-7711







TAX RATE 0  
 A/R RED FACTOR 06.1295  
 OTH RED FACTOR 07.2790

LAWRENCE  
 TAX DISTRICT

GENERAL TAX LIST AND DUPLICATE OF REAL AND PUBLIC UTILITY PROPERTY  
 COUNTY REAL ESTATE TAXES AND SPECIAL ASSESSMENTS  
 06-FAYETTE TWP-DELTA S.D.

12/29/00

TAX YEAR 2000  
 INTEREST RATE  
 PAGE NO 1207

OWNER'S NAME MAILING ADDRESS	DESCRIPTION			TAXES CHARGED	DECEMBER TAXES	PENALTY	JUNE TAXES	PENALTY	TOTAL DELINQUENT	C. D. DATE	MEMO
	LAND	IMPROVEMENTS	TOTAL VALUE								
CROWN CITY, OHIO 45623 VOL 547 PG 157 PARCEL-ID 06-186-0600.000	0000.00A	RES USE CODE 500									
	1,190	00	1,190								
THOMAN, RICHARD E. AND SARA K. TRUSTEES 56 TOWNSHIP RD. 1344 SOUTH POINT, OH. 45680-0000 VOL 637 PG 289 PARCEL-ID 06-186-0700.000	11 70 EVERTEDALE SD BL F LESS 40X	RES USE CODE 500									
	1,190	00	1,190								
THOMAN, RICHARD E. AND SARA K. TRUSTEES 56 TWPRD 1344 SOUTH POINT, OH 45680 VOL 637 PG 286 PARCEL-ID 06-186-0700.001	11 70 EVERTEDALE SD BL F 40X70	RES USE CODE 500									
	1,050	00	1,050								
THOMAN, RICHARD E. AND SARA K. TRUSTEES 56 TWP. RD. 1344 SOUTH POINT, OH. 45680-0000 VOL 637 PG 289 PARCEL-ID 06-186-0800.000	12 70 EVERTEDALE SD BL F LESS 40X	RES USE CODE 545									
	1,190	460	1,650								
THOMAN, RICHARD E. AND SARA K. TRUSTEES 56 TWP RD 1344 SOUTH POINT, OH 45680 VOL 637 PG 286 PARCEL-ID 06-186-0800.001	12 70 EVERTEDALE SD BL F 40X70	RES USE CODE 545									
	1,050	550	1,600								
BOARD OF TOWNSHIP TRUSTEES, FA YETTE TOWNSHIP, LAW. CO. OHIO C/O DAN FULKS RT 1 BOX 59 CHESAPEAKE, OHIO 45619 VOL 581 PG 432 PARCEL-ID 06-186-0900.000	13,14,15,16,19 WH 17,18 E PT W PT EVERTEDALE BL F	EXM USE CODE 630									
	2,240	00	2,240								
EDWARDS, BARBARA 3001 SO ATLANTIC AVE #423 NEW SMYRNA BEACH, F 32189 VOL 380 PG 390 PARCEL-ID 06-186-1000.000	-00-00 17 EVERTEDALE SUB. 18 BLOCK F W PT E PT ST.HY.E A 0000.00A	EXM USE CODE 610									
	10	00	10								
LAWRENCE, LARRY D. & PEGGY OHIO CORP. 140 CO. RD. 120 SOUTH POINT, OHIO 45680 VOL 443 PG 627 PARCEL-ID 06-186-1100.000	-00-00 20 EVERTEDALE SUB. BLOCK F	RES USE CODE 545									
	850	170	1,020								
LAWRENCE, LARRY D. & PEGGY OHIO CORP 140 CO. RD. 120 SOUTH POINT, OHIO 45680 VOL 443 PG 627 PARCEL-ID 06-186-1200.000	-00-00 21 EVERTEDALE SUB. 22 BLOCK F 23 S OF	RES USE CODE 500									
	1,580	00	1,580								

TAX RATE 0  
 A/R RED FACTOR 06.1295  
 OTH RED FACTOR 07.2790

LAWRENCE  
 TAX DISTRICT

GENERAL TAX LIST AND DUPLICATE OF REAL AND PUBLIC UTILITY PROPERTY  
 COUNTY REAL ESTATE TAXES AND SPECIAL ASSESSMENTS  
 06-FAYETTE TWP-DELTA S.D.

12/29/00

TAX YEAR 2000  
 INTEREST RATE  
 PAGE NO 1208

OWNER'S NAME MAILING ADDRESS	DESCRIPTION			TAXES CHARGED	DECEMBER TAXES	PENALTY	JUNE TAXES	PENALTY	TOTAL DELINQUENT	C. D. DATE	MEMO
	LAND	IMPROVEMENTS	TOTAL VALUE								
LAWRENCE, LARRY D. & PEGGY OHIO CORP. 140 CO. RD. 120 SOUTH POINT, OHIO 45680 VOL 443 PG 627 PARCEL-ID 06-186-1300.000	-00-00 21 EVERTEDALE SUB. 22 BLOCK F 23 N OF	RES USE CODE 545									
	1,580	80	1,660								
RESTEX P.O. BOX 644 SOUTH POINT, OHIO 45680 VOL 639 PG 220 PARCEL-ID 06-186-1500.000	LOT 7 S1/2 8 BLOCK G.	RES USE CODE 500									
	3,060	00	3,060								
FIELDS, PAUL J 022 C/O TRANSAMERICA REAL ESTATE TAX SERVICE 1105 SCHROCK RD SUITE 437 COLUMBUS, OHIO 43229 VOL 587 PG 31 PARCEL-ID 06-186-1501.000	-00-00 EVERTEDALE SD BLOCK G LOTS 5 & 6	RES USE CODE 510									
	4,070	22,630	26,700								
	4,070	22,630	26,700								
WOODRICK, NICK & SHARON RT. 4 BOX 604 SOUTH POINT, OHIO 45680-000 VOL 537 PG 452 PARCEL-ID 06-186-1502.000	EVERTEDALE SUB DIV BL G LOT 1 & 2	RES USE CODE 510									
	3,570	21,340	24,910								
	3,570	21,340	24,910								
SHROUT, CYNTHIA L 006 C/O F. A. R. E. TAX SERVICE 17187 NO. LAUREL PK. DR. SUITE 437 LIVONIA, MI 48152 VOL 580 PG 590 PARCEL-ID 06-186-1503.000	-00-00 EVERTEDALE LOT 3 & 4 LESS 10' S PT OF LOT 3	RES USE CODE 510									
	3,570	22,160	25,730								
	3,570	21,650	25,220								
WOODRICK, NICK & SHARON 224 TWP. RD. 1031 SOUTH POINT, OHIO 45680-000 VOL 537 PG 452 PARCEL-ID 06-186-1504.000	-00-00 EVERTEDALE SUB-DIV-PT LOT 3 S 10' ONLY	RES USE CODE 500									
	360	00	360								
HALE, BEN W. & ESTEP, HODLEY CHESAPEAKE, OHIO VOL 318 PG 642 PARCEL-ID 06-186-1700.000	-00-00 EVERTEDALE SUBDIV. 6,7 BLOCK H E PT W PT ST.HY.E A 0000.00A	EXM USE CODE 610									
	10	00	10								
HALE, BEN W. & ESTEP, HODLEY CHESAPEAKE, OHIO VOL 318 PG 642 PARCEL-ID 06-186-1800.000	-00-00 18,19 EVERTEDALE SUB. BLOCK H SW COR. PTNE COR. L 0000.00A	EXM USE CODE 610									
	10	00	10								
HALE, BEN W. & ESTEP, HODLEY CHESAPEAKE, OHIO	-00-00 6 EVERTEDALE SUB. BL. J1-6INCL N PT&LT5 E&WPT6 SW C										

BARRETT BROTHERS SPRINGFIELD, OH 45502-3271

BARRETT BROTHERS SPRINGFIELD, OH 45502-3271







TAX RATE 0  
 A/R RED FACTOR 06.1295  
 OTH RED FACTOR 07.2790

LAWRENCE  
 TAX DISTRICT 06-FAYETTE

GENERAL TAX LIST AND DUPLICATE OF REAL AND PUBLIC UTILITY PROPERTY  
 COUNTY REAL ESTATE TAXES AND SPECIAL ASSESSMENTS

12/29/00

TAX YEAR 2000  
 INTEREST RATE  
 PAGE NO 1211

OWNER'S NAME MAILING ADDRESS	DESCRIPTION			TAXES CHARGED	DECEMBER TAXES	PENALTY	JUNE TAXES	PENALTY	TOTAL DELINQUENT	C. D. DATE	MEMO
	LAND	IMPROVEMENTS	TOTAL VALUE								
STEPP, STEVE RT. 2 SOUTH POINT, OHIO VOL 482 PG 9 PARCEL-ID 06-188-1800.000	-00-00 12,13 BLOCK L S PT. A 0000.00A	EVERTEDEALE SUB. ST.HY.E EXM USE CODE 610	20 00 20								
STEPP, STEVE RT. 2 SOUTH POINT, OHIO VOL 482 PG 9 PARCEL-ID 06-189-0100.000	-00-00 12,13 BLOCK L 0000.00A	EVERTEDEALE SUB. N PT. RES USE CODE 500	380 00 380								
VIGLIANCO, ELIA C/O DR JAMES P. VIGLIANCO 12682 OAKMERE DR PICKERINGTON, OHIO 43147 VOL 399 PG 442 PARCEL-ID 06-189-0200.000	-00-00 PARCEL A LESS 8A 0000.67A	EVERTEDEALE SUBDIV. RES USE CODE 500	3,850 00 3,850								
PULLEY, EVERETT, JR. AND MILDRED A. 335 TWP. RD. 1026 SOUTH POINT, OHIO 45680 VOL 483 PG 690 PARCEL-ID 06-189-0201.000	-00-00 PARC A PT 0032.44A	EVERTEDEALE SUBDIV. AGR USE CODE 120	7,080 125,300 132,380								
STANLEY, GLENDON P. ETAL 341 CO RD 120 SOUTH POINT, OHIO 45680 VOL 551 PG 538 PARCEL-ID 06-189-0300.000	-00-00 PARCEL A PT. 0008.00A	EVERTEDEALE SUBDIV. RES USE CODE 510	2,300 2,920 5,220 1,430 2,830 4,260								
ADKINS, EMMITT C RT. 4 SOUTH POINT, OHIO 45680 VOL 453 PG 201 PARCEL-ID 06-189-0500.000	-00-00 LOT 1A & EASTERLY PT OF 2A BLOCK 11 BRAY REID S D 0000.00A	RES USE CODE 510	2,620 10,690 13,310 2,620 9,230 11,850								4/2/01 Deborah L. Ross -
CASEY, HILDA 6857 COUNTY RD. 1 SOUTH POINT, OHIO 45680 VOL 543 PG 809 PARCEL-ID 06-189-0601.000	-00-00 BRAY REID LAND CO SD NO 1 LOT 2A W 24.28' & LOT 3 0000.00A	RES USE CODE 510	3,140 19,290 22,430 3,140 19,290 22,430								
ADKINS, LLOYD PORTER & BERNICE LEE 6955 CO RD 1 SOUTH POINT, OHIO 45680 VOL 590 PG 799 PARCEL-ID 06-189-0900.000	-00-00 1 BRAY REID LAND CO. SUBDIV. NO. 1 BLOCK 1 0000.00A	RES USE CODE 500	1,920 00 1,920								
MELBA, ROBERT E. & ELIZABETH ANN P.O.BOX 1117	-00-00 2 BRAY REID LAND CO. SUBDIV. NO. 1 BLOCK 1 0000.00A	RES USE CODE 500									

TAX RATE 0  
 A/R RED FACTOR 06.1295  
 OTH RED FACTOR 07.2790

LAWRENCE  
 TAX DISTRICT 06-FAYETTE

GENERAL TAX LIST AND DUPLICATE OF REAL AND PUBLIC UTILITY PROPERTY  
 COUNTY REAL ESTATE TAXES AND SPECIAL ASSESSMENTS

12/29/00

TAX YEAR 2000  
 INTEREST RATE  
 PAGE NO 1212

OWNER'S NAME MAILING ADDRESS	DESCRIPTION			TAXES CHARGED	DECEMBER TAXES	PENALTY	JUNE TAXES	PENALTY	TOTAL DELINQUENT	C. D. DATE	MEMO
	LAND	IMPROVEMENTS	TOTAL VALUE								
SOUTH POINT, OH 45680 VOL 478 PG 481 PARCEL-ID 06-189-1000.000	1,360	00	1,360								
MELBA, ROBERT E. & ELIZABETH ANN P.O.BOX 1117 SOUTH POINT, OH 45680 VOL 303 PG 376 PARCEL-ID 06-189-1100.000	-00-00 3 BRAY REID LAND CO. SUBDIV. NO. 1 BLOCK 1 0000.00A	RES USE CODE 510	1,420 10,990 12,410 1,420 10,990 12,410								
ADKINS, LLOYD PORTER & BERNICE LEE 6955 CO RD 1 SOUTH POINT, OHIO 45680 VOL 590 PG 799 PARCEL-ID 06-189-1200.000	-00-00 4 BRAY REID LAND CO. SUBDIV. NO. 1 BLOCK 1 0000.00A	RES USE CODE 510	2,130 26,250 28,380 2,130 14,680 16,810								
DAVIS, C. W. & VERLA ALICE 36 TWP. RD. 1026 SOUTH POINT, OHIO 45680 PARCEL-ID 06-189-1300.000	-00-00 5 BRAY REID LAND CO. SUBDIV. NO. 1 BLOCK 1W1/2 0000.00A	RES USE CODE 500	1,090 00 1,090								
DAVIS, C. W. & VERLA ALICE 36 TWP. RD. 1026 SOUTH POINT, OHIO 45680 PARCEL-ID 06-189-1400.000	-00-00 6 BRAY REID LAND CO. SUBDIV. NO. 1 BLOCK 1 0000.00A	RES USE CODE 510	2,280 13,270 15,550 2,280 13,050 15,330								
ADKINS, LLOYD PORTER & BERNICE LEE 6955 CO RD 1 SOUTH POINT, OHIO 45680 VOL 590 PG 799 PARCEL-ID 06-189-1500.000	-00-00 5 BRAY REID LAND CO. SUBDIV. NO. 1 BLOCK 1E1/2 0000.00A	RES USE CODE 500	1,070 00 1,070								
KIRK, JASPER & ARIZONA 29 TWP. RD. 1034 SOUTH POINT, OHIO 45680 VOL 331 PG 332 PARCEL-ID 06-189-1600.000	-00-00 7 BRAY REID LAND CO. SUBDIV. NO. 1 BLOCK 1 0000.00A	RES USE CODE 510	1,910 6,800 8,710 1,910 6,800 8,710								
KIRK, ARIZONA 29 TWP. RD. 1034 SOUTH POINT, OHIO 45680 VOL 331 PG 583 PARCEL-ID 06-189-1700.000	-00-00 8 BRAY REID LAND CO. SUBDIV. NO. 1 BLOCK 1 0000.00A	RES USE CODE 500	1,910 00 1,910								
FERGUSON, ROBERT H. & HEIDI M. 45 TWP. RD. 1034 SOUTH POINT, OHIO 45680-786 PARCEL-ID 06-189-1800.000	-00-00 9 & 10 BRAY REID LAND C O SUBDIV NO 1 BLOCK 1 RES USE CODE 510		3,820 14,690 18,510								9/25/01 Heidi M. Ferguson

BARRETT BROTHERS SPRINGFIELD, OH 1-800-322-7171



TAX RATE 0  
 A/R RED FACTOR 06.1295  
 OTH RED FACTOR 07.2790

LAWRENCE  
 TAX DISTRICT

GENERAL TAX LIST AND DUPLICATE OF REAL AND PUBLIC UTILITY PROPERTY  
 COUNTY REAL ESTATE TAXES AND SPECIAL ASSESSMENTS

12/29/00 TAX YEAR 2000  
 INTEREST RATE PAGE NO 1213

OWNER'S NAME MAILING ADDRESS	DESCRIPTION			TAXES CHARGED	DECEMBER TAXES	PENALTY	JUNE TAXES	PENALTY	TOTAL DELINQUENT	C. D. DATE	MEMO
	LAND	IMPROVEMENTS	TOTAL VALUE								
FERGUSON, ROBERT H. & HEIDI 45 TWP. RD. 1034 SOUTH POINT, OHIO 45680-786 PARCEL-ID 06-190-0100.000	-00-00 11 BRAY REID LAND CO S D NO 1 BL 1 0000.00A RES USE CODE 510	1,910 6,130 8,040	7/26/01 Aff. 4946 Orchard Dr Brunswick, O. Heidi Ferguson - Daniel J. & Karen H. Bican -								
FERGUSON, ROBERT H. & HEIDI 45 TWP. RD. 1034 SOUTH POINT, OHIO 45680-786 PARCEL-ID 06-190-0200.000	-00-00 12 BRAY REID S 1/2 0000.00A RES USE CODE 500	960 00 960	-same -same-								
LAYMAN, LARRY K. 71 TWP RD 1034 SOUTH POINT, OHIO 45680 VOL 613 PG 430 PARCEL-ID 06-190-0201.000	BRAY REID LAND CO #1 BL 1 N 1/ 2 OF LOT 12 WHOLE 13 RES USE CODE 510	2,870 14,570 17,440 HOMESITE VALUE LISTED BELOW 2,870 14,550 17,420									
L. & P. DEVELOPMENT CO. P.O. BOX 835 SOUTH POINT, OHIO 45680 PARCEL-ID 06-190-0600.000	-00-00 20 BRAY REID LAND CO. SUBDIV. NO. 1 BLOCK 1 0000.00A RES USE CODE 510	1,890 8,680 10,570									
STURGILL, EARL D. & SHIRLEY 97 TWP RD 1034 SOUTH POINT, OHIO 45680 VOL 632 PG 512 PARCEL-ID 06-190-0800.000	-00-00 1,2 BRAY REID LAND CO SUBDIV. NO. 1 BLOCK 2 0000.00A RES USE CODE 545	3,820 1,510 5,330 HOMESITE VALUE LISTED BELOW 3,820 1,510 5,330									
JONES, JEWELL 127 TOWNSHIP RD. 1034 SOUTH POINT, OHIO 45680 PARCEL-ID 06-190-1100.000	6 BRAY REID LAND CO. S.D. #1 B LOCK 2 RES USE CODE 510	1,910 15,280 17,190 HOMESITE VALUE LISTED BELOW 1,910 15,280 17,190									
SLOAN, DONALD & BETTY 143 TWP. RD. 1034 SOUTH POINT, OHIO 45680 PARCEL-ID 06-190-1200.000	7 BRAY REID LAND COMPANY SD NO 1 BLK 2 RES USE CODE 545	3,820 50 3,870									
MURDOCK, DARLENE 165 TWP RD 1034 SOUTH POINT, OHIO 45680 VOL 487 PG 790 PARCEL-ID 06-190-1500.000	-00-00 10 BRAY REID LAND CO 11 S D NO 1 BLK 2 0000.00A RES USE CODE 510	3,820 16,370 20,190 HOMESITE VALUE LISTED BELOW 3,820 8,820 12,640									

TAX RATE 0  
 A/R RED FACTOR 06.1295  
 OTH RED FACTOR 07.2790

LAWRENCE  
 TAX DISTRICT

GENERAL TAX LIST AND DUPLICATE OF REAL AND PUBLIC UTILITY PROPERTY  
 COUNTY REAL ESTATE TAXES AND SPECIAL ASSESSMENTS

12/29/00 TAX YEAR 2000  
 INTEREST RATE PAGE NO 1214

OWNER'S NAME MAILING ADDRESS	DESCRIPTION			TAXES CHARGED	DECEMBER TAXES	PENALTY	JUNE TAXES	PENALTY	TOTAL DELINQUENT	C. D. DATE	MEMO
	LAND	IMPROVEMENTS	TOTAL VALUE								
CHAPMAN, JARVIS ALLEN & JONDA ANN 70 TWP RD 1019 SOUTH POINT, OHIO 45680 OR 70 PG 455 PARCEL-ID 06-190-1600.000	12 WHOLE BRAY REID LAND CO NO 1 BL 2 & 13 PT 38'N SIDE RES USE CODE 510	3,690 9,870 13,560 HOMESITE VALUE LISTED BELOW 3,690 9,820 13,510									
09-19-00 TRNSF FROM 06-190-1600.000	CREMEANS, BILLY JOE & PAT										
CREMEANS, BILLY JOE & PATSY A 609 SECOND ST EAST SOUTH POINT, OHIO 45680 VOL 630 PG 543 PARCEL-ID 06-190-1600.000	12 WHOLE BRAY REID LAND CO NO 1 BL 2 & 13 PT 38'N SIDE RES USE CODE 510	00 00 00									
09-19-00 TRNSF TO 06-190-1600.000	CHAPMAN, JARVIS ALLEN & J										
BOCDOCK, DAVID L. AND PRISCILLA 022 C/O TRANSAMERICA REAL ESTATE TAX SERVICE 1105 SCHROCK RD SUITE 437 COLUMBUS, OHIO 43229 VOL 398 PG 620 PARCEL-ID 06-190-1700.000	-00-00 13 BRAY REID LAND CO. SUBDIV. NO. 1 BLOCK 2 PT. 0000.00A RES USE CODE 500	90 00 90									
BOCDOCK, DAVID L. AND PRISCILLA 022 C/O TRANSAMERICA REAL ESTATE TAX SERVICE 1105 SCHROCK RD SUITE 437 COLUMBUS, OHIO 43229 VOL 398 PG 620 PARCEL-ID 06-190-1800.000	-00-00 14 BRAY REID LAND CO. SUBDIV. NO. 1 BLOCK 2 0000.00A RES USE CODE 510	1,890 7,160 9,050 HOMESITE VALUE LISTED BELOW 1,890 6,460 8,350									
FERGUSON, ELMER B. JR. AND BARA J. 60 TWP RD 1026 SOUTH POINT, OHIO 45680 OR 7 PG 600/ 602 PARCEL-ID 06-190-1900.000	-00-00 14 BRAY REID LAND CO. 15 SUBDIV. NO. 1 BLOCK 1 0000.00A RES USE CODE 500	3,780 00 3,780									
FERGUSON, BARBARA J. & DORIS K OPPER 74 TWP. RD. 1026 SOUTH POINT, OHIO 45680 VOL 636 PG 394 PARCEL-ID 06-190-2000.000	-00-00 16 BRAY REID LAND CO. SUBDIV. NO. 1 BLOCK 1 0000.00A RES USE CODE 510	1,890 7,280 9,170 HOMESITE VALUE LISTED BELOW 1,890 7,190 9,080	9/5/01 Barbara J. & Elmer B. Ferguson Jr -								
FERGUSON, ELMER B. JR. & BARBA RA J. 01-1835 60 TWP. RD. 1026 SOUTH POINT, OHIO 45680 VOL 550 PG 695 PARCEL-ID 06-190-2100.000	-00-00 17-18 BRAY REID LAND C19 SUBDIV. NO. 1 BLOCK 1 0000.00A RES USE CODE 510	5,670 12,360 18,030 HOMESITE VALUE LISTED BELOW 5,670 12,360 18,030									
THOMPSON, JOSEPH P & MARY K 1898 CO RD 59	-00-00 3 & 4 BRAY REID LAND CO SD 1 BLOCK 2										

BARRETT BROTHERS SPRINGFIELD, OH 1-800-322-7111











TAX RATE 0  
 A/R RED FACTOR 06.1295  
 OTH RED FACTOR 07.2790

LAWRENCE  
 TAX DISTRICT

GENERAL TAX LIST AND DUPLICATE OF REAL AND PUBLIC UTILITY PROPERTY  
 COUNTY REAL ESTATE TAXES AND SPECIAL ASSESSMENTS

12/29/00 TAX YEAR 2000  
 INTEREST RATE PAGE NO 1219

OWNER'S NAME MAILING ADDRESS	DESCRIPTION			TAXES CHARGED	DECEMBER TAXES	PENALTY	JUNE TAXES	PENALTY	TOTAL DELINQUENT	C. D. DATE	MEMO
	LAND	IMPROVEMENTS	TOTAL VALUE								
VOL 404 PG 289 PARCEL-ID 06-192-0500.000	2,870	9,480	12,350								
	HOMESITE VALUE LISTED BELOW										
	2,870	9,480	12,350								
HACKWORTH, DONALD EVERETT & KATHY R. 327 TWP. RD. 1034 SOUTH POINT, OHIO 45680 PARCEL-ID 06-192-0600.000	-00-00 8 BRAY REID LAND CO. SUBDIV. NO. 1 BLOCK 4 0000.00A RES USE CODE 510										
	1,910	23,190	25,100								
HACKWORTH, DONALD EVERETT & KATHY R. 327 TWP. RD. 1034 SOUTH POINT, OHIO 45680 PARCEL-ID 06-192-0700.000	-00-00 9 BRAY REID LAND CO. SUBDIV. NO. 1 BLOCK 4 0000.00A RES USE CODE 510										
	1,910	1,360	3,270								
	HOMESITE VALUE LISTED BELOW										
	1,910	1,360	3,270								
JACKSON, BETTY A. 345 TOWNSHIP RD. 1034 SOUTH POINT, OHIO 45680 VOL 588 PG 365 PARCEL-ID 06-192-0800.000	-00-00 10 BRAY REID LAND CO. SUBDIV. NO. 1 BLOCK 4 11 0000.00A RES USE CODE 510										
	3,820	10,900	14,720								
	HOMESITE VALUE LISTED BELOW										
	3,820	10,900	14,720								
KAHN, DORIS JEAN 362 TWP. RD. 1026 SOUTH POINT, OHIO 45680 PARCEL-ID 06-192-0900.000	-00-00 12 BRAY REID LAND CO. SUBDIV. NO. 1 BLOCK 4 13 0000.00A RES USE CODE 510										
	3,780	6,310	10,090								
	HOMESITE VALUE LISTED BELOW										
	3,780	5,500	9,280								
SPELLMAN, ROBERT D. & KATHLEEN 350 TWP. RD. 1026 SOUTH POINT, OHIO 45680 VOL 637 PG 130 PARCEL-ID 06-192-1000.000	-00-00 14 BRAY REID LAND CO. SUBDIV. NO. 1 BLOCK 4 15 0000.00A RES USE CODE 510										
	3,780	7,460	11,240								
	HOMESITE VALUE LISTED BELOW										
	3,780	7,460	11,240								
SPELLMAN, ROBERT & KATHLEEN 350 TWP RD 1026 SOUTH POINT, OHIO 45680 PARCEL-ID 06-192-1100.000	-00-00 16 BRAY REID LAND CO. SUBDIV. NO. 1 BLOCK 4 0000.00A RES USE CODE 510										
	1,890	6,900	8,790								
FERGUSON, EDITH LIFE EST. AND EARL, JUANITA ETAL, REM. 318 TWP RD 1026 SOUTH POINT, OHIO 45680 VOL 491 PG 475 PARCEL-ID 06-192-1200.000	-00-00 17 BRAY REID LAND CO. SUBDIV. NO. 1 BLOCK 4 18, 19 0000.00A RES USE CODE 510										
	3,970	5,580	9,550								
	HOMESITE VALUE LISTED BELOW										
	3,970	5,540	9,510								
PRINCE, BERTHA LIFE ESTATE JAMES M. & ROBERTA A. BROWN REM 306 TOWNSHIP RD 1026	-00-00 20 BRAY REID LAND CO. SUBDIV. NO. 1 BLOCK 4 0000.00A RES USE CODE 510										

11/10/01  
 (w/ 1/2 of lots 12 & 13)  
 Brigitte Wikline  
 Bal. E. 1/2 of lots 12 & 13

AP  
 Juanita Earls AKA Juanita Earl, Arniel Smith, Kenneth R. Porter  
 11-10-01  
 Kathleen & Robert Spellman

TAX RATE 0  
 A/R RED FACTOR 06.1295  
 OTH RED FACTOR 07.2790

LAWRENCE  
 TAX DISTRICT

GENERAL TAX LIST AND DUPLICATE OF REAL AND PUBLIC UTILITY PROPERTY  
 COUNTY REAL ESTATE TAXES AND SPECIAL ASSESSMENTS

12/29/00 TAX YEAR 2000  
 INTEREST RATE PAGE NO 1220

OWNER'S NAME MAILING ADDRESS	DESCRIPTION			TAXES CHARGED	DECEMBER TAXES	PENALTY	JUNE TAXES	PENALTY	TOTAL DELINQUENT	C. D. DATE	MEMO
	LAND	IMPROVEMENTS	TOTAL VALUE								
SOUTH POINT, OH 45680 VOL 549 PG 102 PARCEL-ID 06-192-1300.000	1,890	12,220	14,110								
	HOMESITE VALUE LISTED BELOW										
	1,890	11,860	13,750								
BROOKDALE FREEWILL BAPTIST CHURCH SOUTH POINT, OHIO VOL 215 PG 284 PARCEL-ID 06-192-1400.000	-00-00 21 BRAY REID LAND CO. SUBDIV. NO. 1 BLOCK 4 0000.00A EXM USE CODE 685										
	1,540	00	1,540								
BROOKDALE FREEWILL BAPTIST CHURCH RT. 3 BOX 742 SOUTH POINT, OHIO VOL 229 PG 134 PARCEL-ID 06-192-1500.000	-00-00 22 BRAY REID LAND CO. SUBDIV. NO. 1 BLOCK 4 0000.00A EXM USE CODE 685										
	1,930	27,640	29,570								
SPARKS, JACK C & MARY LIFE ESTATE 365 TWP RD 1034 SOUTH POINT, OHIO 45680-0000 VOL 408 PG 605 PARCEL-ID 06-192-1700.000	-00-00 1 BRAY REID LAND CO. SUBDIV. NO. 1 BLOCK 5 2 0000.00A RES USE CODE 510										
	3,820	10,950	14,770								
	HOMESITE VALUE LISTED BELOW										
	3,820	10,190	14,010								
WEBB, SIDNEY E & BRENDA S 104 TWP RD 170 CHESAPEAKE, OHIO 45619 VOL 604 PG 339 PARCEL-ID 06-192-1800.000	-00-00 3 BRAY REID LAND CO. SUBDIV. NO. 1 BLOCK 5 0000.00A RES USE CODE 510										
	1,910	12,640	14,550								
	HOMESITE VALUE LISTED BELOW										
	1,910	10,960	12,870								
SENSEBAUGH, LARRY L. AND BRENDA J. C/O F. A. R. E. TAX SERVICE 17187 NO. LAUREL PK. DR. SUITE 437 LIVONIA, MI 48152 PARCEL-ID 06-193-0100.000 Vol 730 PG 1411	-00-00 4 BRAY REID LAND CO. SUBDIV. NO. 1 BLOCK 5 0000.00A RES USE CODE 510										
	1,910	6,350	8,260								
	HOMESITE VALUE LISTED BELOW										
	1,910	6,350	8,260								
SENSABAUGH, LARRY L. RT. 4, BOX 357 SOUTH POINT, OHIO 45680 VOL 428 PG 366 PARCEL-ID 06-193-0200.000	5 & 6 BRAY REID LAND CO SUB # 1 BLOCK 5 RES USE CODE 510										
	3,820	21,900	25,720								
	HOMESITE VALUE LISTED BELOW										
	3,820	21,900	25,720								
FRAME, VERNA M. & BIAS, ROY E. C/O FRANK FRAME 305 2ND AVE. CHESAPEAKE, OHIO 45619 VOL 484 PG 306 PARCEL-ID 06-193-0300.000	-00-00 7(WHOLE) & 1/2 OF 8 BRAY-REID LAND SD NO 1 BLOCK 5 0000.00A RES USE CODE 510										
	2,870	7,990	10,860								
	HOMESITE VALUE LISTED BELOW										
	2,870	7,990	10,860								
FRAME, VERNA M. & BIAS, ROY E. SOUTH POINT, OH. 45680-000	-00-00 N1/2 LOT 8 & ALL 9 & 10 BRAY-REID LD SD 1 BL 5										

RC  
 Larry L. Sensesbaugh AKA Larry L. Sensesbaugh - 5-1-01



TAX RATE 0  
 A/R RED FACTOR 06.1295  
 OTH RED FACTOR 07.2790

LAWRENCE  
 TAX DISTRICT 06-FAYETTE

GENERAL TAX LIST AND DUPLICATE OF REAL AND PUBLIC UTILITY PROPERTY  
 COUNTY REAL ESTATE TAXES AND SPECIAL ASSESSMENTS

12/29/00

TAX YEAR 2000  
 INTEREST RATE PAGE NO 1221

OWNER'S NAME MAILING ADDRESS	DESCRIPTION			TAXES CHARGED	DECEMBER TAXES	PENALTY	JUNE TAXES	PENALTY	TOTAL DELINQUENT	C. D. DATE	MEMO
	LAND	IMPROVEMENTS	TOTAL VALUE								
VOL 484 PG 306 PARCEL-ID 06-193-0301.000	S 0000.00A	EXM USE CODE 610	30	00	30						
BRAMMER, DORY & EMMA PEARL CHESAPEAKE, OHIO VOL 245 PG 536 PARCEL-ID 06-193-0500.000	11,12,13 & N 1/2 LOT 14 BLK 5 BRAY REID S.D. #2 ST HWY EASE 19 LA	EXM USE CODE 610	40	00	40						
MAYNARD, WANDA K. RT. 4, BOX 353 SOUTH POINT, OHIO 45680 VOL 309 PG 496 PARCEL-ID 06-193-0600.000	-00-00 14 BRAY REID LAND CO. SUBDIV. NO. 1 BLOCK 5 S PT.	EXM USE CODE 610	660	00	660						12/21/00 Ronald E. & Linda K. Cox / Robert & Brenda Kay Ittig
MAYNARD, WANDA K. 412 TWP. RD. 1026 SOUTH POINT, OHIO 45680 PARCEL-ID 06-193-0700.000	-00-00 15 BRAY REID LAND CO. SUBDIV. NO. 1 BLOCK 5 16 WHOL	RES USE CODE 510	3,500	9,710	13,210						Same
PENNINGTON, LARRY D. 017 C/O CHARLES F. CURRY COMPANY ATTN. BRYAN WAGNER P. O. BOX 419888 KANSAS CITY, MO 64141-6888 OR 24 PG 681 PARCEL-ID 06-193-0800.000	-00-00 19 BRAY REID LAND CO. SUBDIV. NO. 1 BLOCK 5 20	RES USE CODE 510	3,780	14,830	18,610						HOMESITE VALUE LISTED BELOW 3,780 14,800 18,580
MAYNARD, WANDA K. 412 TWP. RD. 1026 SOUTH POINT, OHIO 45680 VOL 309 PG 496 PARCEL-ID 06-193-0900.000	-00-00 15 BRAY REID LAND CO. SUBDIV. NO. 1 BLOCK 5 NW COR.	RES USE CODE 500	280	00	280						12/21/00 Ronald E. & Linda K. Cox / Robert & Brenda Kay Ittig See 1958 Dup pg 59 See 1957 Dup pg 63
WEBB, SIDNEY E. & BRENDA SUE 104 TWP RD 170 CHESAPEAKE, OHIO 45619 VOL 551 PG 700 PARCEL-ID 06-193-1000.000	-00-00 17 BRAY REID LAND CO. SUBDIV. NO. 1 BLOCK 5 18	RES USE CODE 510	3,780	8,770	12,550						HOMESITE VALUE LISTED BELOW 3,780 8,650 12,430
VAUGHN, CHARLES C. & RUBY JOSE 15 TOWNSHIP RD. 1026 SOUTH POINT, OHIO 45680-000 VOL 193 PG 582 PARCEL-ID 06-193-1200.000	-00-00 1 BRAY REID LAND CO. SUBDIV. NO. 1 BLOCK 6	RES USE CODE 510	1,830	8,740	10,570						HOMESITE VALUE LISTED BELOW 1,830 8,740 10,570
MINTER, SAMUEL J. JR 6929 CD RD 1 SOUTH POINT, OHIO 45680	-00-00 2 BRAY REID LAND CO. SUBDIV. NO. 1 BLOCK 6 3	RES USE CODE 510									

TAX RATE 0  
 A/R RED FACTOR 06.1295  
 OTH RED FACTOR 07.2790

LAWRENCE  
 TAX DISTRICT 06-FAYETTE

GENERAL TAX LIST AND DUPLICATE OF REAL AND PUBLIC UTILITY PROPERTY  
 COUNTY REAL ESTATE TAXES AND SPECIAL ASSESSMENTS

12/29/00

TAX YEAR 2000  
 INTEREST RATE PAGE NO 1222

OWNER'S NAME MAILING ADDRESS	DESCRIPTION			TAXES CHARGED	DECEMBER TAXES	PENALTY	JUNE TAXES	PENALTY	TOTAL DELINQUENT	C. D. DATE	MEMO
	LAND	IMPROVEMENTS	TOTAL VALUE								
VOL 625 PG 366 PARCEL-ID 06-193-1300.000	3,960	9,460	13,420								HOMESITE VALUE LISTED BELOW 3,960 9,390 13,350
DAVIS, CHARLES & VERLA 36 TWP. RD. 1026 SOUTH POINT, OHIO 45680 PARCEL-ID 06-193-1400.000	BRAY REID LAND CO S.D. NO 1 BL K6 LOT 4 & ALLEY ADJ LOT 3 & 4	RES USE CODE 500	1,790	00	1,790						
BLEDSDOE, ROY R. & SHIRLEY A. 6889 CD RD 1 SOUTH POINT, OHIO 45680-000 VOL 595 PG 392 PARCEL-ID 06-193-1500.000	-00-00 5 BRAY REID LAND CO. SUBDIV. NO. 1 BLOCK 6 6	RES USE CODE 510	4,520	21,370	25,890						HOMESITE VALUE LISTED BELOW 4,520 20,520 25,040
DAVIS, CHARLES & VERLA 36 TWP. RD. 1026 SOUTH POINT, OHIO 45680 PARCEL-ID 06-193-1600.000	-00-00 7 BRAY REID LAND CO. SUBDIV. NO. 1 BLOCK 6	RES USE CODE 599	2,130	3,750	5,880						
CRAGER, CUBA 39 TWP RD 1026 SOUTH POINT, OHIO 45680-956 VOL 260 PG 91 PARCEL-ID 06-193-1700.000	-00-00 8 BRAY REID LAND CO. SUBDIV. NO. 1 BLOCK 6	RES USE CODE 510	2,130	7,860	9,990						HOMESITE VALUE LISTED BELOW 2,130 7,790 9,920
CRAGER, CUBA 39 TWP RD 1026 SOUTH POINT, OHIO 45680-956 VOL 295 PG 126 PARCEL-ID 06-193-1800.000	-00-00 9 BRAY REID LAND CO. SUBDIV. NO. 1 BLOCK 6	RES USE CODE 599	1,890	410	2,300						
THOMPSON, BILL H & JAWICE 028 C/O CHARLES F. CURRY COMPANY ATTN. BRYAN WAGNER P. O. BOX 419888 KANSAS CITY, MO 64141-6888 PARCEL-ID 06-194-0100.000	-00-00 BRAY REID LAND CO SUB NO 1 BL-6 14-15 I	RES USE CODE 510	00	00	00						
06-08-00 TRNSF TO 06-194-0100.000	SAMPLES, GREG AND REBECCA										
SAMPLES, GREG AND REBECCA 028 C/O FIDELITY NATIONAL TAX SERVICES 468 NO. ROSEMEAD BLVD. PASADENA, CA 91107 OR 58 PG 704 PARCEL-ID 06-194-0100.000	-00-00 BRAY REID LAND CO SUB NO 1 BL-6 14-15 I	RES USE CODE 510	3,780	12,360	16,140						HOMESITE VALUE LISTED BELOW 3,780 12,120 15,900
Wanda K. Maynard 06-193-0600	Lot 14 Blk 5 Bray Reid SD #1 ST Hwy ease NW 1/2 19LA										12/21/00 Ronald E. & Linda K. Cox 11/21/01 Robert & Brenda Kay Ittig

See vol 245/536  
 309/496  
 Also see 1957 Dup  
 pg 59  
 & 1958 Dup pg 63



TAX RATE 0  
 A/R RED FACTOR 06.1295  
 OTH RED FACTOR 07.2790

LAWRENCE  
 TAX DISTRICT

GENERAL TAX LIST AND DUPLICATE OF REAL AND PUBLIC UTILITY PROPERTY  
 COUNTY REAL ESTATE TAXES AND SPECIAL ASSESSMENTS

12/29/00

TAX YEAR 2000  
 INTEREST RATE  
 PAGE NO 1223

OWNER'S NAME MAILING ADDRESS	DESCRIPTION			TAXES CHARGED	DECEMBER TAXES	PENALTY	JUNE TAXES	PENALTY	TOTAL DELINQUENT	C. D. DATE	MEMO
	LAND	IMPROVEMENTS	TOTAL VALUE								
06-08-00 TRNSF FROM 06-194-0100.000 11-09-00 133.22 PATRICK, RICHARD B. & SUSAN D. 128 FRANKLIN ST. SOUTH POINT, OHIO 45680 VOL 618 PG 410 PARCEL-ID 06-194-0101.000	00.000	THOMPSON, BILL H & JANICE									
BRIDGES, FRED LIFE EST. REM. M ILLHOUSE, BONNIE ET AL 103 TWP RD 1030 SOUTH POINT, OHIO 45680 OR 22 PG 124 PARCEL-ID 06-194-0200.000	-00-00 16	BRAY REID LAND CO. SUBDIV. NO. 1 BLOCK 6 17 0000.00A RES USE CODE 545	3,780 240 4,020								
JENKINS, MICHAEL & CONNIE 90 TWP. RD. 1030 SOUTH POINT, OHIO 45680 VOL 589 PG 694 PARCEL-ID 06-194-0300.000	18 & 19	BRAY REID LAND CO S.D. #1 BLOCK 6, LESS S.10' OF 19 RES USE CODE 510	3,310 9,190 12,500 HOMESITE VALUE LISTED BELOW 3,310 9,030 12,340								
10-27-00 1230.80 EDWARDS, GARY L. & HELEN VERNON N HOWARD 78 TOWNSHIP RD 130 SOUTH POINT, OH 45680 VOL 604 PG 410 PARCEL-ID 06-194-0300.001	19	BRAY REID LAND CO. S.D. #1 BLOCK 6, S. 10' ONLY RES USE CODE 500	470 00 470								
HOWARD, HELEN VERNON & GARY L. EDWARDS 78 TOWNSHIP RD 130 SOUTH POINT, OH 45680 VOL 604 PG 410 PARCEL-ID 06-194-0400.000	20 & 21	BRAY REID LAND CO. S.D. #1 BLOCK 6 RES USE CODE 510	3,780 15,090 18,870 HOMESITE VALUE LISTED BELOW 3,780 14,460 18,240								
CRAGER, RANDY E. 115 TOWNSHIP RD. 1026 SOUTH POINT, OHIO 45680 VOL 512 PG 119 PARCEL-ID 06-194-0500.000	-00-00 22	BRAY REID LAND CO. SUBDIV. NO. 1 BLOCK 6 23,24 0000.00A RES USE CODE 510	5,670 8,110 13,780								
CRAGER, RANDY E. 115 TOWNSHIP RD. 1026 SOUTH POINT, OHIO 45680 VOL 597 PG 306 PARCEL-ID 06-194-0700.000	-00-00 1	BRAY REID LAND CO. SUBDIV. NO. 1 BLOCK 7 0000.00A RES USE CODE 500	1,700 00 1,700								
10-20-00 53.66 CRAGER, RANDY E. 115 TOWNSHIP RD. 1026 SOUTH POINT, OHIO 45680 VOL 597 PG 306 PARCEL-ID 06-194-0800.000	-00-00 2	BRAY REID LAND CO. SUBDIV. NO. 1 BLOCK 7 3 0000.00A RES USE CODE 510	3,780 11,610 15,390 HOMESITE VALUE LISTED BELOW								

*Carl + Teresa Stone 2-27-01*

TAX RATE 0  
 A/R RED FACTOR 06.1295  
 OTH RED FACTOR 07.2790

LAWRENCE  
 TAX DISTRICT

GENERAL TAX LIST AND DUPLICATE OF REAL AND PUBLIC UTILITY PROPERTY  
 COUNTY REAL ESTATE TAXES AND SPECIAL ASSESSMENTS

12/29/00

TAX YEAR 2000  
 INTEREST RATE  
 PAGE NO 1224

OWNER'S NAME MAILING ADDRESS	DESCRIPTION			TAXES CHARGED	DECEMBER TAXES	PENALTY	JUNE TAXES	PENALTY	TOTAL DELINQUENT	C. D. DATE	MEMO
	LAND	IMPROVEMENTS	TOTAL VALUE								
CRAGER, CHALMER & ZANNA L. 133 TWP RD 1026 SOUTH POINT, OHIO 45680-000 VOL 247 PG 601 PARCEL-ID 06-194-0900.000	-00-00 4	BRAY REID LAND CO. SUBDIV. NO. 1 BLOCK 7 5 0000.00A RES USE CODE 510	3,780 11,290 15,070 HOMESITE VALUE LISTED BELOW 3,780 13,540 17,320								
CRAGER, CHALMER & ZANNA 133 TWP RD 1026 SOUTH POINT, OHIO 45680-000 VOL 363 PG 612 PARCEL-ID 06-194-1000.000	-00-00 6	BRAY REID LAND CO. SUBDIV. NO. 1 BLOCK 7 7 0000.00A RES USE CODE 500	3,780 00 3,780								
CRAGER, TIM & RUBY L. 51 HILLSDALE CIRCLE SCOTT DEPOT, W. VA. VOL 364 PG 477 PARCEL-ID 06-194-1100.000	-00-00 8	BRAY REID LAND CO. SUBDIV. NO. 1 BLOCK 7 9 0000.00A RES USE CODE 599	3,780 1,710 5,490								
10-11-00 173.25 GRANDVIEW BUILDING AND SUPPLY INC. 1750 CO RD 1 SOUTH POINT, OHIO 45680 VOL 625 PG 240 PARCEL-ID 06-194-1200.000	-00-00 10	BRAY REID LAND CO. SUBDIV. NO. 1 BLOCK 7 11 0000.00A RES USE CODE 510	3,780 14,330 18,110 HOMESITE VALUE LISTED BELOW 3,780 14,330 18,110								
NOBLE, HARLAN E & EDITH J 12 TOWNSHIP ROAD 1019 SOUTH POINT, OH 45680 VOL 604 PG 284 PARCEL-ID 06-194-1300.000	-00-00 12	BRAY REID LAND CO SD NO 1 BL 7 RES USE CODE 545	3,780 6,140 9,920								
NOBLE, HARLAN E & EDITH J 12 TWP. RD. 1019 SOUTH POINT, OHIO 45680 PARCEL-ID 06-194-1300.001	-00-00 13,14	BRAY REID LAND CO SD NO 1 BL 7 RES USE CODE 500	1,890 50 1,940								
ARBAUGH, GARY & PATRICIA 168 TOWNSHIP RD 1030 SOUTH POINT, OHIO 45680 VOL 613 PG 469 PARCEL-ID 06-194-1400.000	-00-00 15	BRAY REID LAND CO. SUBDIV. NO. 1 BLOCK 7 16,17 0000.00A RES USE CODE 510	5,100 5,520 10,620 HOMESITE VALUE LISTED BELOW 5,100 5,520 10,620								
KILBURN, AUDLEY D. 154 TOWNSHIP RD. 1030 SOUTH POINT, OHIO 45680 VOL 585 PG 375 PARCEL-ID 06-194-1500.000	-00-00 18	BRAY REID LAND CO. SUBDIV. NO. 1 BLOCK 7 0000.00A RES USE CODE 545	1,890 200 2,090								
10-11-00 65.56											

BARRETT BROTHERS SPRINGFIELD, OH 1-800-332-7711

BARRETT BROTHERS SPRINGFIELD, OH 1-800-332-7711



TAX RATE 0  
 A/R RED FACTOR 06.1295  
 OTH RED FACTOR 07.2790

LAWRENCE  
 TAX DISTRICT

GENERAL TAX LIST AND DUPLICATE OF REAL AND PUBLIC UTILITY PROPERTY  
 COUNTY REAL ESTATE TAXES AND SPECIAL ASSESSMENTS  
 06-FAYETTE TWP-DELTA S.D.

12/29/00

TAX YEAR 2000  
 INTEREST RATE  
 PAGE NO 1225

OWNER'S NAME MAILING ADDRESS	DESCRIPTION			TAXES CHARGED	DECEMBER TAXES	PENALTY	JUNE TAXES	PENALTY	TOTAL DELINQUENT	C. D. DATE	MEMO
	LAND	IMPROVEMENTS	TOTAL VALUE								
POWELL, NANCY P.O. BOX 841 SOUTH POINT, OHIO 45680 PARCEL-ID 06-194-1600.000	-00-00 19 BRAY REID LAND CO. SUBDIV. NO. 1 BLOCK 7 0000.00A RES USE CODE 510	1,890 11,080	12,970								
		HOMESITE VALUE LISTED BELOW 1,890 11,080	12,970								
POWELL, NANCY P.O. BOX 841 SOUTH POINT, OHIO 45680 PARCEL-ID 06-194-1700.000	-00-00 20 BRAY REID LAND CO. SUBDIV. NO. 1 BLOCK 7 0000.00A RES USE CODE 599	1,890 370	2,260								
BLEVINS, RICHARD WAYNE & DAISY RUTH 21 TWP RD 1029 SOUTH POINT, OHIO 45680 VOL 610 PG 660 PARCEL-ID 06-194-1800.000	-00-00 21 BRAY REID LAND CO. SUBDIV. NO. 1 BLOCK 7 0000.00A RES USE CODE 500	1,890 00	1,890								
BLEVINS, RICHARD WAYNE & DAISY RUTH 21 TWP RD 1029 SOUTH POINT, OHIO 45680 VOL 610 PG 660 PARCEL-ID 06-195-0100.000	-00-00 22 BRAY REID LAND CO. SUBDIV. NO. 1 BLOCK 7 0000.00A RES USE CODE 510	1,890 10,610	12,500								
		HOMESITE VALUE LISTED BELOW 1,890 9,770	11,660								
ALLEN, MARY ELLEN 45 TOWNSHIP RD. 1019 SOUTH POINT, OHIO 45680 VOL 465 PG 310 PARCEL-ID 06-195-0300.000	-00-00 1 BRAY REID LAND CO. SUBDIV. NO. 1 BLOCK 8 2 0000.00A RES USE CODE 510	3,780 8,850	12,630								
		HOMESITE VALUE LISTED BELOW 3,780 8,850	12,630								
GILL, JEAN & CLAIRE 7908 CO RD 1 SOUTH POINT, OH 45680 OR 55 PG 243/247/249 PARCEL-ID 06-195-0400.000	-00-00 3 BRAY REID LAND CO. SUBDIV. NO. 1 BLOCK 8 0000.00A RES USE CODE 510	1,890 7,390	9,280								
05-09-00 TRNSF FROM 06-195-0400.000	LAYNE, ANGELA D. NKA ANGE										
LAYNE, JOHNNY L. & ANGELA D. 31937 HYSSELL RUN RD POMEROY, OH 45769 VOL 492 PG 370 PARCEL-ID 06-195-0400.000	-00-00 3 BRAY REID LAND CO. SUBDIV. NO. 1 BLOCK 8 0000.00A RES USE CODE 510	00 00	00								
05-09-00 TRNSF FROM 06-195-0400.000	LAWRENCE FED. SAVINGS AND LOAN ASSOC.										
05-09-00 TRNSF TO 06-195-0400.000	LAYNE, ANGELA D. NKA ANGE										
LAWRENCE FED. SAVINGS AND LOAN ASSOC. 311 SO. 5TH ST.	-00-00 3 BRAY REID LAND CO. SUBDIV. NO. 1 BLOCK 8 0000.00A RES USE CODE 510										

TAX RATE 0  
 A/R RED FACTOR 06.1295  
 OTH RED FACTOR 07.2790

LAWRENCE  
 TAX DISTRICT

GENERAL TAX LIST AND DUPLICATE OF REAL AND PUBLIC UTILITY PROPERTY  
 COUNTY REAL ESTATE TAXES AND SPECIAL ASSESSMENTS  
 06-FAYETTE TWP-DELTA S.D.

12/29/00

TAX YEAR 2000  
 INTEREST RATE  
 PAGE NO 1226

OWNER'S NAME MAILING ADDRESS	DESCRIPTION			TAXES CHARGED	DECEMBER TAXES	PENALTY	JUNE TAXES	PENALTY	TOTAL DELINQUENT	C. D. DATE	MEMO
	LAND	IMPROVEMENTS	TOTAL VALUE								
IRONTON, OHIO 45638 VOL 492 PG 370 PARCEL-ID 06-195-0400.000		00 00	00								
05-09-00 TRNSF TO 06-195-0400.000	LAYNE, JOHNNY L. & ANGELA										
LAYNE, ANGELA D. NKA ANGELA D. COLLINS 31937 HYSSELL RUN RD POMEROY, OH 45769 VOL 492 PG 370 PARCEL-ID 06-195-0400.000	-00-00 3 BRAY REID LAND CO. SUBDIV. NO. 1 BLOCK 8 0000.00A RES USE CODE 510	00 00	00								
05-09-00 TRNSF FROM 06-195-0400.000	LAYNE, JOHNNY L. & ANGELA										
05-09-00 TRNSF TO 06-195-0400.000	GILL, JEAN & CLAIRE										
REED, ARBUTUS C/O JOHN MOORE RT. 4, BOX 338 SOUTH POINT, OHIO 45680 VOL 490 PG 25 PARCEL-ID 06-195-0500.000	-00-00 4 BRAY REID LAND CO. SUBDIV. NO. 1 BLOCK 8 0000.00A RES USE CODE 510	1,890 6,650	8,540								
		HOMESITE VALUE LISTED BELOW 1,890 6,650	8,540								
TONEY, PAUL F. P.O. BOX 288 SOUTH POINT, OHIO 45680 VOL 373 PG 494 PARCEL-ID 06-195-0600.000	-00-00 586 BRAY REID LAND CO NO 1 BLOCK 8 C 0000.00A RES USE CODE 510	3,780 8,210	11,990								
		HOMESITE VALUE LISTED BELOW 3,780 8,210	11,990								
MEANS, JOSEPH SCOTT SR. & PAMELA LYNN 245 TOWNSHIP RD. 1026 SOUTH POINT, OHIO 45680 VOL 588 PG 498 PARCEL-ID 06-195-0800.000	-00-00 7 BRAY REID LAND CO. SUBDIV. NO. 1 BLOCK 8 0000.00A RES USE CODE 545	1,890 930	2,820								
MID-STATE TRUST II 639 TWP RD 1010 CHESAPEAKE, OHIO 45619 VOL 594 PG 224 PARCEL-ID 06-195-0900.000	-00-00 8 BRAY REID LAND CO. SUBDIV. NO. 1 BLOCK 8 0000.00A RES USE CODE 510	00 00	00								
08-17-00 TRNSF FROM 06-195-0900.000	CURRY, MALCOLM D. JR & BA RBARA E.										
08-17-00 TRNSF TO 06-195-0900.000	MID-STATE TRUST II & JIM										
MID-STATE TRUST II & JIM WALTER HOMES INC. 639 TWP RD 1010 CHESAPEAKE, OHIO 45619 VOL 594 PG 224 PARCEL-ID 06-195-0900.000	-00-00 8 BRAY REID LAND CO. SUBDIV. NO. 1 BLOCK 8 0000.00A RES USE CODE 510	00 00	00								
08-17-00 TRNSF FROM 06-195-0900.000	MID-STATE TRUST II										
08-17-00 TRNSF TO 06-195-0900.000	DANIELS, DANNY D. & STACY										

BARRETT BROTHERS SPRINGFIELD, OH 1-800-332-7711







TAX RATE 0  
 A/R RED FACTOR 06.1295  
 OTH RED FACTOR 07.2790

LAWRENCE  
 TAX DISTRICT

GENERAL TAX LIST AND DUPLICATE OF REAL AND PUBLIC UTILITY PROPERTY  
 COUNTY REAL ESTATE TAXES AND SPECIAL ASSESSMENTS

TAX YEAR 2000  
 INTEREST RATE  
 PAGE NO 1229

OWNER'S NAME MAILING ADDRESS	DESCRIPTION			TAXES CHARGED	DECEMBER TAXES	PENALTY	JUNE TAXES	PENALTY	TOTAL DELINQUENT	C. D. DATE	MEMO
	LAND	IMPROVEMENTS	TOTAL VALUE								
	9,990	507,530	517,520								
PULLEY, EVERETT JR. & MILDRED P.O. BOX 885 SOUTH POINT, OHIO 45680 PARCEL-ID 06-196-0500.000		BRAY REID SD#1 BLK 9 LTS 10&11 & VAC ST & ALLEY COM USE CODE 400	3,220	00	3,220						
PULLEY, EVERETT JR & MILDRED P.O. BOX 885 SOUTH POINT, OHIO 45680 PARCEL-ID 06-196-0600.000		LT 12-22 BRAYREIDS.D.#1 BLK 9 20'X440' LINEAVE+20'X145 VAC 4 TH ST. COM USE CODE 400	22,120	00	22,120						
L. & R. DEVELOPMENT CO. AN OHIO P.O. BOX 885 SOUTH POINT, OHIO 45680 PARCEL-ID 06-196-0800.000		LT 1,2,3 BRAYRIED S.D. BLK10 2 500 SQ FT. VAC 4TH ST RES USE CODE 500	5,670	00	5,670						
DEMENT, MARY C 411 TWP. RD. 1026 SOUTH POINT, OHIO 45680 PARCEL-ID 06-196-0900.000		-00-00 4 BRAY REID LAND CO. SUBDIV. NO. 1 BLOCK 10 0000.00A RES USE CODE 500	1,890	00	1,890						
PULLEY, EVERETT, JR. & MILDRED A. P.O. BOX 885 SOUTH POINT, OHIO 45680 PARCEL-ID 06-196-1000.000		LT18-20PT16&17 BRAY REIDS.D. 5 300SQFT 4THST 100SQFTLT17 VAC LINCOLN COM USE CODE 400	5,880	00	5,880						
VARNEY, DAVID L. & BETTY SUE 14 BURACLIFF HUNTINGTON, WVA 25704 OR 43 PG 561 PARCEL-ID 06-196-1001.000		-00-00 BRAY REID LAND CO. SD NO BL 10 PT LOT 11 0000.00A RES USE CODE 500	300	00	300						
CLARK, RUTH L. ETAL C/O JIM LESTER PO BOX 51 ALLEN, KY 41601 OR 29 PG 168 PARCEL-ID 06-196-1100.000		BRAY REID S.D. BLK 10 LT 7-10 WH LT 11 S LT 12-15 WH ST HWY EASE EXM USE CODE 610	100	00	100						
PULLEY, EVERETT, JR. & MILDRED A. RT. 4 BOX 349-A SOUTH POINT, OHIO 45680 VOL 493 PG 748 PARCEL-ID 06-196-1101.000		BRAY REID LD. CO #1 N PT 16,17 ST. HWY EASE #17LA EXM USE CODE 610	10	00	10						
DEMENT, MARY C 411 TWP. RD. 1026 SOUTH POINT, OHIO 45680		-00-00 5 BRAY REID LAND CO. SUBDIV. NO. 1 BLOCK 106 S PTS . 0000.00A RES USE CODE 510									

TAX RATE 0  
 A/R RED FACTOR 06.1295  
 OTH RED FACTOR 07.2790

LAWRENCE  
 TAX DISTRICT

GENERAL TAX LIST AND DUPLICATE OF REAL AND PUBLIC UTILITY PROPERTY  
 COUNTY REAL ESTATE TAXES AND SPECIAL ASSESSMENTS

TAX YEAR 2000  
 INTEREST RATE  
 PAGE NO 1230

OWNER'S NAME MAILING ADDRESS	DESCRIPTION			TAXES CHARGED	DECEMBER TAXES	PENALTY	JUNE TAXES	PENALTY	TOTAL DELINQUENT	C. D. DATE	MEMO
	LAND	IMPROVEMENTS	TOTAL VALUE								
PARCEL-ID 06-196-1200.000	1,610	17,850	19,460								
		HOMESITE VALUE LISTED BELOW	1,610	17,850	19,460						
DEMENT, MARY C RT 4 BOX 353A SOUTH POINT, OHIO 45680 VOL 605 PG 459 PARCEL-ID 06-196-1300.000		5 BRAY REID LAND CO. SUB DIV N 0 1 BL 10 6 N PTS PARC #017LA EXM USE CODE 610	10	00	10						
FARMER, ROBERT R. & THELMA 41 TWP. RD. 1030 SOUTH POINT, OH. 45680 VOL 489 PG 309 PARCEL-ID 06-196-1501.000		-00-00 BRAYREID LAND CO SD 1 BLOCK 11 LOT 1 WHOLE & S PT LO T 0000.00A RES USE CODE 510	3,360	10,640	14,000						
ALLMAN, RUBE & TIM LEIGHTY 101 N KENOVA RD SOUTH POINT, OH 45680 OR13PG 40 PARCEL-ID 06-196-1502.000		-00-00 LOT 4 & NO PART OF LOT 3 BLK 11 BRAY REID SD 0000.00A RES USE CODE 510	3,170	8,380	11,550						
FARMER, ROBERT RUSSELL & THELMA A A. 41 TWP. RD. 1030 SOUTH POINT, OHIO 45680 VOL 417 PG 495 PARCEL-ID 06-196-1503.000		-00-00 PARC B LOT 2 & S PT LOT 3 BLK 11 BRAY REIDS D 1 0000.00A RES USE CODE 510	2,080	12,720	14,800						
		HOMESITE VALUE LISTED BELOW	2,080	12,720	14,800						
MILLHOUSE, DONALD & BONNIE 103 TWP RD 1030 SOUTH POINT, OHIO 45680 VOL 523 PG 201 PARCEL-ID 06-196-1504.000		-00-00 BRAY REID LAND CO SD BLK 11 E1/2 LTS 8 & 9 LESS N2 0000.00A RES USE CODE 500	2,540	00	2,540						
RUTHERFORD, LEWIS ALLEN 113 TOWNSHIP RD. 1030 SOUTH POINT, OHIO 45680 VOL 446 PG 387 PARCEL-ID 06-196-1505.000		-00-00 BRAY REID LAND CO SD BLK 11 W1/2 LTS 8 & 9 0000.00A RES USE CODE 599	2,600	2,440	5,040						
RUTHERFORD, LEWIS ALLEN 113 TOWNSHIP RD. 1030 SOUTH POINT, OHIO 45680-000 VOL 408 PG 552 PARCEL-ID 06-196-1506.000		-00-00 BRAY REID LAND CO SD BLK 11 W1/2 LTS 10&11 0000.00A RES USE CODE 510	2,270	11,950	14,220						
		HOMESITE VALUE LISTED BELOW	2,270	11,950	14,220						
MILLHOUSE, DONALD J. & BONNIE J. 103 TWP RD 1030 SOUTH POINT, OHIO 45680 VOL 418 PG 607 PARCEL-ID 06-196-1508.000		-00-00 BRAY REID LAND CO SD BLK 11 E1/2 LTS 10&11 N2 1/2 0000.00A RES USE CODE 510	2,660	10,360	13,020						



TAX RATE 0  
 A/R RED FACTOR 06.1295  
 OTH RED FACTOR 07.2790

LAWRENCE  
 TAX DISTRICT

GENERAL TAX LIST AND DUPLICATE OF REAL AND PUBLIC UTILITY PROPERTY  
 COUNTY REAL ESTATE TAXES AND SPECIAL ASSESSMENTS  
 06-FAYETTE TWP-DELTA S.D.

TAX YEAR 2000  
 INTEREST RATE  
 PAGE NO 1231

OWNER'S NAME MAILING ADDRESS	DESCRIPTION			TAXES CHARGED	DECEMBER TAXES	PENALTY	JUNE TAXES	PENALTY	TOTAL DELINQUENT	C. D. DATE	MEMO
	LAND	IMPROVEMENTS	TOTAL VALUE								
FARMER, ROBERT R. & THELMA 41 TWP. RD. 1030 SOUTH POINT OHIO 45680 VOL 489 PG 523 PARCEL-ID 06-196-1511.000	-00-00 LOTS 5 & 6 BLK 11 BRAY REID LAND CO SD 1 0000.00A RES USE CODE 510	1,760	6,560	8,320							
FARMER, ROBERT R. & THELMA 41 TWP. RD. 1030 SOUTH POINT OHIO 45680 VOL 489 PG 523 PARCEL-ID 06-196-1512.000	-00-00 LOT 7 BLK 11 BRAY REI DLAND CO SD 1 0000.00A RES USE CODE 545	1,700	20	1,720							
RUTHERFORD, LEWIS ALLEN 113 TOWNSHIP RD. 1030 SOUTH POINT, OHIO 45680-000 VOL 446 PG 385 PARCEL-ID 06-196-1513.000	BRAY REID LAND CO SD BL 11 W2 1/2' OF E 1/2 LOTS 10 & 11 RES USE CODE 500	110	00	110							
KING, JULIA MAE 1905 TREETOP LN. APT. 14 SILVER SPRING, MARY 20904 PARCEL-ID 05-196-1700.000	-00-00 1 BRAY REID LAND CO SUB NO 1 BLOCK 1 2 0000.00A RES USE CODE 500	1,320	00	1,320							
KING, JULIA MAE 1905 TREETOP LN. APT. 14 SILVER SPRING, MARY 20904 PARCEL-ID 05-196-1800.000	-00-00 2 BRAY REID LAND CO SUB NO 1 BLOCK 1 2 0000.00A RES USE CODE 500	1,890	00	1,890							
FIELDER, MAYME & CLINTON 149 TWP RD 1030 SOUTH POINT, OHIO 45680 VOL 536 PG 351 PARCEL-ID 06-197-0100.000	-00-00 3 BREY REID SUB DIV LAN D CO 1 BLOCK 12 RES USE CODE 500	1,320	00	1,320							
HARMON, JERRY JR. & WILLA FRAN CES 149 TWP RD 1030 SOUTH POINT, OHIO 45680 VOL 537 PG 46 PARCEL-ID 06-197-0100.001	-00-00 4 & 5 BREY REID LAND CO MPANY BLOCK 12 1 RES USE CODE 510	2,650	3,420	6,070							
HAYNER, THOMAS & VICKIE 178 TWP RD 1031 SOUTH POINT, OH. 45680 VOL 578 PG 109 PARCEL-ID 06-197-0200.000	-00-00 6 BRAY REID LAND CO SUB DIV NO 1 BLOCK 1 2 0000.00A RES USE CODE 599	1,890	5,220	7,110							
HAYNER, THOMAS & VICKIE 173 TWP RD 1031 SOUTH POINT, OHIO 45680	-00-00 7 BRAY REID LAND CO SUB DIV NO 1 BLOCK 1 2 0000.00A RES USE CODE 500										

TAX RATE 0  
 A/R RED FACTOR 06.1295  
 OTH RED FACTOR 07.2790

LAWRENCE  
 TAX DISTRICT

GENERAL TAX LIST AND DUPLICATE OF REAL AND PUBLIC UTILITY PROPERTY  
 COUNTY REAL ESTATE TAXES AND SPECIAL ASSESSMENTS  
 06-FAYETTE TWP-DELTA S.D.

TAX YEAR 2000  
 INTEREST RATE  
 PAGE NO 1232

OWNER'S NAME MAILING ADDRESS	DESCRIPTION			TAXES CHARGED	DECEMBER TAXES	PENALTY	JUNE TAXES	PENALTY	TOTAL DELINQUENT	C. D. DATE	MEMO
	LAND	IMPROVEMENTS	TOTAL VALUE								
VOL 578 PG 109 PARCEL-ID 06-197-0300.000		1,890	00	1,890							
HAYNER, THOMAS & VICKIE 178 TWP RD 1031 SOUTH POINT, OHIO 45680 PARCEL-ID 06-197-0400.000	-00-00 BRAY REID LAND CO SUB 1 BLACK 12 LOTS 8 & 9 RES USE CODE 545	3,780	1,230	5,010							
FYFFE, LILLIE 195 TWP. RD. 1030 SOUTH POINT, OHIO 45680 PARCEL-ID 06-197-0400.001	LOT 10 & 11 BRAY REID LAND CO. S.D. BLK 12 RES USE CODE 545	3,780	620	4,400							
CLARK, RUTH L. ETAL C/O JIM LESTER P.O. BOX 51 ALLEN, KY. 41601 OR 29 PG 168 PARCEL-ID 06-197-0500.000	LTS 1-4 & 9 BRAY REID LAND CO. S.D. BLK 13 RES USE CODE 510	00	00	00							
03-15-00 TRNSF TO 06-197-0500.000	FINLEY, HAROLD W. SR.										
FINLEY, HAROLD W. SR. 84 TWP RD 1031 SOUTH POINT, OH 45680 OR 49 PG 6 PARCEL-ID 06-197-0500.000	1,3,4,9 BRAY REID LAND CO SD B LK 13 RES USE CODE 510	7,560	5,030	12,590							
03-15-00 TRNSF FROM 06-197-0500.000	CLARK, RUTH L. ETAL										
PULLEY, EVERETT JR. & MILDRED A. P.O. BOX 885 SOUTH POINT, OHIO 45680 PARCEL-ID 06-197-0500.001	LTS 10 & 11 BRAY REID LAND CO. S.D. BLK 13 RES USE CODE 500	3,780	00	3,780							
REED, ROBERT E & ELLA MAE 249 TOWNSHIP RD 1030 SOUTH POINT, OHIO 45680 VOL 533 PG 90 PARCEL-ID 06-197-0501.000	BRAY REID LAND CO. SUB. DIV. N O. 1 BLOCK 13 LOTS 5 & 6 RES USE CODE 510	3,780	22,340	26,120							Herber B & Virginia L. Walker
REED, ROBERT E & ELLA MAE 249 TOWNSHIP RD 1030 SOUTH POINT, OHIO 45680-000 VOL 533 PG 90 PARCEL-ID 06-197-0502.000	BRAY REID LAND CO. SUB. DIV. N O. 1 BLOCK 13 LOT 7 RES USE CODE 500	1,890	00	1,890							-same
CLARK, RUTH L. ETAL C/O JIM LESTER P.O. BOX 51	-00-00 8 BRAY REID LAND CO SUB DIV NO 1 BLOCK 13 0000.00A RES USE CODE 500										

BARNETT BROTHERS SPRINGFIELD, OH 1-800-322-7711







TAX RATE 0  
 A/R RED FACTOR 06.1295  
 OTH RED FACTOR 07.2790

LAWRENCE  
 TAX DISTRICT

GENERAL TAX LIST AND DUPLICATE OF REAL AND PUBLIC UTILITY PROPERTY  
 COUNTY REAL ESTATE TAXES AND SPECIAL ASSESSMENTS  
 06-FAYETTE TWP-DELTA S.D.

TAX YEAR 2000  
 INTEREST RATE  
 PAGE NO 1235  
 12/29/00

OWNER'S NAME MAILING ADDRESS	DESCRIPTION			TAXES CHARGED	DECEMBER TAXES	PENALTY	JUNE TAXES	PENALTY	TOTAL DELINQUENT	C. D. DATE	MEMO
	LAND	IMPROVEMENTS	TOTAL VALUE								
ERS 17 WASHINGTON AVE HUNTINGTON, W. VA 25701 OR 40 PG 187 PARCEL-ID 06-197-1400.000	BURLINGTON BLOCK 1 N 0000.00A	11-13 I RES USE CODE 500	00 00 00								
12-09-99 TRNSF FROM 06-197-1400.000 10-02-00 TRNSF TO 06-197-1400.000		BOGGS, H. T. SCOTT HUTCHISON ENTERPRIS									
SCOTT HUTCHISON ENTERPRISES IN C 905 BONNIE BLVD HUNTINGTON, W. VA 25705 OR 72 PG 87 PARCEL-ID 06-197-1400.000	-00-00 MCGHEES ADD TO BURLINGTON BLOCK 1 N 0000.00A	11-13 I RES USE CODE 500	6,930 00 6,930								
10-02-00 TRNSF FROM 06-197-1400.000		HUTCHISON, W. N. & SCOTT									
HUTCHISON, W. N. & SCOTT PARTN ERS 17 WASHINGTON AVE HUNTINGTON W. VA 25701 OR 40 PG 187 PARCEL-ID 06-197-1500.000	-00-00 MCGHEES ADD TO BURLINGTON BLOCK 1 N 0000.00A	14-18 I RES USE CODE 500	00 00 00								
12-09-99 TRNSF FROM 06-197-1500.000 10-02-00 TRNSF TO 06-197-1500.000		BOGGS, H. T. SCOTT HUTCHISON ENTERPRIS									
BOGGS, H. T. 905 BONNIE BLVD. HUNTINGTON, WV 25705 VOL 438 PG 604 PARCEL-ID 06-197-1500.000	-00-00 MCGHEES ADD TO BURLINGTON BLOCK 1 N 0000.00A	14-18 I RES USE CODE 500	00 00 00								
12-09-99 TRNSF TO 06-197-1500.000		HUTCHISON, W. N. & SCOTT									
SCOTT HUTCHISON ENTERPRISES IN C 905 BONNIE BLVD HUNTINGTON W. VA 25705 OR 72 PG 87 PARCEL-ID 06-197-1500.000	-00-00 MCGHEES ADD TO BURLINGTON BLOCK 1 N 0000.00A	14-18 I RES USE CODE 500	8,730 00 8,730								
10-02-00 TRNSF FROM 06-197-1500.000		HUTCHISON, W. N. & SCOTT									
CORNUTE, MARY C/O ROY CORNUTE 112 JEFFERSON AVE. COLUMBUS, OHIO 43215 VOL 183 PG 663 PARCEL-ID 06-197-1600.000	-00-00 MCGHEE'S ADD. TO BUR. BLOCK 1 0000.00A	19 RES USE CODE 500	1,470 00 1,470								
BOGGS, H. T. 905 BONNIE BLVD. HUNTINGTON, WV 25705 VOL 438 PG 592 PARCEL-ID 06-198-0100.000	-00-00 MCGHEES ADD TO BUR. BLD CK 2 1-7 INCL	RES USE CODE 500	00 00 00								

TAX RATE 0  
 A/R RED FACTOR 06.1295  
 OTH RED FACTOR 07.2790

LAWRENCE  
 TAX DISTRICT

GENERAL TAX LIST AND DUPLICATE OF REAL AND PUBLIC UTILITY PROPERTY  
 COUNTY REAL ESTATE TAXES AND SPECIAL ASSESSMENTS  
 06-FAYETTE TWP-DELTA S.D.

TAX YEAR 2000  
 INTEREST RATE  
 PAGE NO 1236  
 12/29/00

OWNER'S NAME MAILING ADDRESS	DESCRIPTION			TAXES CHARGED	DECEMBER TAXES	PENALTY	JUNE TAXES	PENALTY	TOTAL DELINQUENT	C. D. DATE	MEMO
	LAND	IMPROVEMENTS	TOTAL VALUE								
12-09-99 TRNSF TO 06-198-0100.000		HUTCHISON, W. N. & SCOTT									
SCOTT HUTCHISON ENTERPRISES IN C 905 BONNIE BLVD HUNTINGTON, W. VA 25705 OR 72 PG 87 PARCEL-ID 06-198-0100.000	-00-00 MCGHEES ADD TO BUR. BLD CK 2 1-7 INCL	RES USE CODE 500	320 00 320								
10-02-00 TRNSF FROM 06-198-0100.000		HUTCHISON, W. N. & SCOTT									
HUTCHISON, W. N. & SCOTT PARTN ERS 17 WASHINGTON AVE HUNTINGTON, W. VA 25701 OR 40 PG 187 PARCEL-ID 06-198-0100.000	-00-00 MCGHEES ADD TO BUR. BLD CK 2 1-7 INCL	RES USE CODE 500	00 00 00								
12-09-99 TRNSF FROM 06-198-0100.000 10-02-00 TRNSF TO 06-198-0100.000		BOGGS, H. T. SCOTT HUTCHISON ENTERPRIS									
HUTCHISON, W. N. & SCOTT PARTN ERS 17 WASHINGTON AVE HUNTINGTON, W. VA 25701 OR 40 PG 187 PARCEL-ID 06-198-0200.000	-00-00 MCGHEE'S ADD. TO BUR. BL. 2 8,9,10 LESS NE CW&E PTS . 0000.00A	RES USE CODE 500	00 00 00								
12-09-99 TRNSF FROM 06-198-0200.000 10-02-00 TRNSF TO 06-198-0200.000		BOGGS, H. T. SCOTT HUTCHISON ENTERPRIS									
BOGGS, H. T. 905 BONNIE BLVD. HUNTINGTON, WV 25705 VOL 438 PG 592 PARCEL-ID 06-198-0200.000	-00-00 MCGHEE'S ADD. TO BUR. BL. 2 8,9,10 LESS NE CW&E PTS . 0000.00A	RES USE CODE 500	00 00 00								
12-09-99 TRNSF TO 06-198-0200.000		HUTCHISON, W. N. & SCOTT									
SCOTT HUTCHISON ENTERPRISES IN C 905 BONNIE BLVD HUNTINGTON, W. VA 25705 OR 72 PG 87 PARCEL-ID 06-198-0200.000	-00-00 MCGHEE'S ADD. TO BUR. BL. 2 8,9,10 LESS NE CW&E PTS . 0000.00A	RES USE CODE 500	6,800 00 6,800								
10-02-00 TRNSF FROM 06-198-0200.000		HUTCHISON, W. N. & SCOTT									
HUTCHISON, W. N. & SCOTT PARTN ERS 17 WASHINGTON AVE HUNTINGTON W. VA 25701 OR 40 PG 187 PARCEL-ID 06-198-0500.000	-00-00 MCGHEE'S ADD. BL. 2 8-1 OST. HY. EASE. NO. 61X-20' STRIP U N 0000.00A	EXM USE CODE 610	00 00 00								

BARRETT BROTHERS SPRINGFIELD, OH 1-800-322-7711



TAX RATE 0  
 A/R RED FACTOR 06.1295  
 OTH RED FACTOR 07.2790

LAWRENCE  
 TAX DISTRICT

GENERAL TAX LIST AND DUPLICATE OF REAL AND PUBLIC UTILITY PROPERTY  
 COUNTY REAL ESTATE TAXES AND SPECIAL ASSESSMENTS

12/29/00 TAX YEAR 2000  
 INTEREST RATE  
 PAGE NO 1237

OWNER'S NAME MAILING ADDRESS	DESCRIPTION			TAXES CHARGED	DECEMBER TAXES	PENALTY	JUNE TAXES	PENALTY	TOTAL DELINQUENT	C. D. DATE	MEMO
	LAND	IMPROVEMENTS	TOTAL VALUE								
12-09-99 TRNSF FROM 06-198-0500.000 10-02-00 TRNSF TO 06-198-0500.000	00.000	BOGGS, H. T.	SCOTT HUTCHISON ENTERPRIS								
BOGGS, H. T. P.O. BOX 1511 BARTOW, FL. 33831 VOL 438 PG 592 PARCEL-ID 06-198-0500.000		-00-00 MCGHEE'S ADD. BL. 2 8-1 OST. HY. EASE. NO. 61X-20' STRIP U N 0000.00A EXM USE CODE 610									
12-09-99 TRNSF TO 06-198-0500.000	00	HUTCHISON, W. N. & SCOTT									
SCOTT HUTCHISON ENTERPRISES IN C 905 BONNIE BLVD HUNTINGTON W. VA 25705 OR 72 PG 87 PARCEL-ID 06-198-0500.000		-00-00 MCGHEE'S ADD. BL. 2 8-1 OST. HY. EASE. NO. 61X-20' STRIP U N 0000.00A EXM USE CODE 610									
10-02-00 TRNSF FROM 06-198-0500.000	10	HUTCHISON, W. N. & SCOTT									
JACKSON, STEVEN A. 161 TWP. RD. 1067 SOUTH POINT, OHIO 45680 PARCEL-ID 06-198-0500.000		-00-00 MCGHEE'S ADD. TO BUR. BLOCK 2 E 48' 0000.00A RES USE CODE 500									
	1,450										
JACKSON, AARON R. & CRYSTAL M. STEWART 143 TOWNSHIP RD. 1067 SOUTH POINT, OHIO 45680 VOL 601 PG 728 PARCEL-ID 06-198-0700.000		-00-00 MCGHEE'S ADD. TO BUR. BLOCK 2 E 48' 0000.00A RES USE CODE 500									
	1,450										
JACKSON, AARON R. & CRYSTAL M. STEWART 143 TOWNSHIP RD. 1067 SOUTH POINT, OHIO 45680 VOL 601 PG 728 PARCEL-ID 06-198-0800.000		-00-00 MCGHEE'S ADD. TO BUR. BLOCK 2 E 48' 0000.00A RES USE CODE 500									
	1,450										
BOGGS, H. T. 905 BONNIE BLVD. HUNTINGTON, WV 25705 VOL 438 PG 592 PARCEL-ID 06-198-1000.000		-00-00 MCGHEE'S ADD. BL. 2 11- 20 INCL. W PT. LT. 6 OFFRYE LA N 0000.00A RES USE CODE 500									
	00										
12-09-99 TRNSF TO 06-198-1000.000		HUTCHISON, W. N. & SCOTT									
SCOTT HUTCHISON ENTERPRISES IN C 905 BONNIE BLVD HUNTINGTON W. VA 25705 OR 72 PG 87 PARCEL-ID 06-198-1000.000		-00-00 MCGHEE'S ADD. BL. 2 11- 20 INCL. W PT. LT. 6 OFFRYE LA N 0000.00A RES USE CODE 500									
	120										
10-02-00 TRNSF FROM 06-198-1000.000		HUTCHISON, W. N. & SCOTT									

TAX RATE 0  
 A/R RED FACTOR 06.1295  
 OTH RED FACTOR 07.2790

LAWRENCE  
 TAX DISTRICT

GENERAL TAX LIST AND DUPLICATE OF REAL AND PUBLIC UTILITY PROPERTY  
 COUNTY REAL ESTATE TAXES AND SPECIAL ASSESSMENTS

12/29/00 TAX YEAR 2000  
 INTEREST RATE  
 PAGE NO 1238

OWNER'S NAME MAILING ADDRESS	DESCRIPTION			TAXES CHARGED	DECEMBER TAXES	PENALTY	JUNE TAXES	PENALTY	TOTAL DELINQUENT	C. D. DATE	MEMO
	LAND	IMPROVEMENTS	TOTAL VALUE								
HUTCHISON, W. N. & SCOTT PARTNERS 17 WASHINGTON AVE HUNTINGTON W. VA 25701 OR 40 PG 187 PARCEL-ID 06-198-1000.000		-00-00 MCGHEE'S ADD. BL. 2 11- 20 INCL. W PT. LT. 6 OFFRYE LA N 0000.00A RES USE CODE 500									
	00										
12-09-99 TRNSF FROM 06-198-1000.000 10-02-00 TRNSF TO 06-198-1000.000		BOGGS, H. T. SCOTT HUTCHISON ENTERPRIS									
PAYNE, LINDA 183 TWP. RD. 1019 SOUTH POINT, OHIO 45680-955 OR 29 PG 85 PARCEL-ID 06-198-1100.000		-00-00 MCGHEE'S ADD. TO BUR. BLOCK 2 E 48' 0000.00A RES USE CODE 500									
	1,450										
KRATZENBERG, KATHY 2529 SO 11TH ST IRONTON, OHIO 45638 VOL 635 PG 811 PARCEL-ID 06-198-1200.000		-00-00 MCGHEE'S ADD. TO BUR. BLOCK 2 E 48' N 0000.00A RES USE CODE 500									
	90										
LAYNE, MARY C/O NORMAN LUCAS 67 TWP. RD. 1067 SOUTH POINT, OHIO 45680 VOL 421 PG 479 PARCEL-ID 06-198-1300.000		00-00 LOTS 19-20 MCGHEE'S ADD TO BUR BL 2 E 48 X 100 RES USE CODE 510 HOMESITE VALUE LISTED BELOW									
	2,070	4,940	7,010								
KRATZENBERG, KATHY 2529 SO 11TH ST IRONTON, OHIO 45638 VOL 635 PG 811 PARCEL-ID 06-198-1301.000		00-00 MCGHEE'S ADD TO BUR BLOC K 2 E 48 X 150 LOT 18 RES USE CODE 500									
	50		50								
BOGGS, H. T. P.O. BOX 1511 BARLOW, FL. 33831 VOL 438 PG 592 PARCEL-ID 06-198-1600.000		-00-00 LT1&2 N-LT. 3 W-LT. 4&6 WH.-ST. HY. NO. 61X-20' STRIP L T 0000.00A EXM USE CODE 610									
	00		00								
12-09-99 CM&N TO 06-198-1600.000		BOGGS, H. T.									
HUTCHISON, W. N. & SCOTT PARTNERS 17 WASHINGTON AVE HUNTINGTON, W. VA 25701 OR 40 PG 187 PARCEL-ID 06-198-1600.000		1&2 N LT 3 W WHOLE 4-6 ST HY E ASE NO 61X20' STRIP LOT 7 & 8 S EXM USE CODE 610									
	00		00								
12-09-99 TRNSF FROM 06-198-1600.000 10-02-00 TRNSF TO 06-198-1600.000		BOGGS, H. T. SCOTT HUTCHISON ENTERPRIS									
SCOTT HUTCHISON ENTERPRISES IN C		1&2 N LT 3 W WHOLE 4-6 ST HY E									

BARRETT BROTHERS SPRINGFIELD, OH 1-800-322-7711



TAX RATE 0  
 A/R RED FACTOR 06.1295  
 OTH RED FACTOR 07.2790

LAWRENCE TAX DISTRICT 06-FAYETTE TWP-DELTA S.D.  
 GENERAL TAX LIST AND DUPLICATE OF REAL AND PUBLIC UTILITY PROPERTY  
 COUNTY REAL ESTATE TAXES AND SPECIAL ASSESSMENTS

12/29/00 TAX YEAR 2000  
 INTEREST RATE PAGE NO 1239

OWNER'S NAME MAILING ADDRESS	DESCRIPTION			TAXES CHARGED	DECEMBER TAXES	PENALTY	JUNE TAXES	PENALTY	TOTAL DELINQUENT	C. D. DATE	MEMO
	LAND	IMPROVEMENTS	TOTAL VALUE								
C. 905 BONNIE BLVD HUNTINGTON, W.VA 25705 OR 72 PG 87 PARCEL-ID 06-198-1600.000	ASE NO 61X20' STRIP LOT 7 & 8 S EXM USE CODE 610	180 00	180								
10-02-00 TRNSF FROM 06-198-1600.000	HUTCHISON, W. N. & SCOTT										
BOGGS, H. T. P.O. BOX 1511 BARLOW, FL. 33831 PARCEL-ID 06-198-1600.000	182 N LT 3 W WHOLE 4-6 ST HY E ASE NO 61X20' STRIP LOT 7 & 8 S EXM USE CODE 610	00 00	00								
12-09-99 CM3N FROM 06-198-1600.000	BOGGS, H. T.										
12-09-99 CM3N FROM 06-198-1800.000	BOGGS, H. T.										
12-09-99 TRNSF TO 06-198-1600.000	HUTCHISON, W. N. & SCOTT										
HUTCHISON, W. N. & SCOTT PARTNERS 17 WASHINGTON AVE HUNTINGTON W. VA 25701 OR 40 PG 187 PARCEL-ID 06-198-1700.000	MCGHEE'S ADD BLK 3 1-3 E & W P T E PT WH 9,10 & PT LT 7 88 RES USE CODE 500	00 00	00								
12-09-99 TRNSF FROM 06-198-1700.000	BOGGS, H. T.										
10-02-00 TRNSF TO 06-198-1700.000	SCOTT HUTCHISON ENTERPRISES										
BOGGS, H. T. 905 BONNIE BLVD. HUNTINGTON, WV 25705 COMBINED 2-21-92 PARCEL-ID 06-198-1700.000	MCGHEE'S ADD BLK 3 1-3 E & W P T E PT WH 9,10 & PT LT 7 88 RES USE CODE 500	00 00	00								
12-09-99 TRNSF TO 06-198-1700.000	HUTCHISON, W. N. & SCOTT										
SCOTT HUTCHISON ENTERPRISES INC 905 BONNIE BLVD HUNTINGTON W. VA 25705 OR 72 PG 87 PARCEL-ID 06-198-1700.000	MCGHEE'S ADD BLK 3 1-3 E & W P T E PT WH 9,10 & PT LT 7 88 RES USE CODE 500	180 00	180								
10-02-00 TRNSF FROM 06-198-1700.000	HUTCHISON, W. N. & SCOTT										
BOGGS, H. T. P.O. BOX 1511 BARTOW, FL. 33831 VOL 438 PG 592 PARCEL-ID 06-198-1800.000	-00-00 LT182 N-LT3 W-LT4-6 W HST.HY.NO.61X-20' STRIPLT788 S - 0000.00A EXM USE CODE 610	00 00	00								
12-09-99 CM3N TO 06-198-1600.000	BOGGS, H. T.										
BOGGS, H. T. P.O. BOX 1511 BARLOW, FL. 33831 VOL 438 PG 592	-00-00 MCGHEE ADD.BL.3 12-16 S PT-WH. OF W-17N OF WST.HY.N 0 0000.00A EXM USE CODE 610										

TAX RATE 0  
 A/R RED FACTOR 06.1295  
 OTH RED FACTOR 07.2790

LAWRENCE TAX DISTRICT 06-FAYETTE TWP-DELTA S.D.  
 GENERAL TAX LIST AND DUPLICATE OF REAL AND PUBLIC UTILITY PROPERTY  
 COUNTY REAL ESTATE TAXES AND SPECIAL ASSESSMENTS

12/29/00 TAX YEAR 2000  
 INTEREST RATE PAGE NO 1240

OWNER'S NAME MAILING ADDRESS	DESCRIPTION			TAXES CHARGED	DECEMBER TAXES	PENALTY	JUNE TAXES	PENALTY	TOTAL DELINQUENT	C. D. DATE	MEMO
	LAND	IMPROVEMENTS	TOTAL VALUE								
PARCEL-ID 06-199-0200.000		00 00	00								
12-09-99 TRNSF TO 06-199-0200.000	HUTCHISON, W. N. & SCOTT										
SCOTT HUTCHISON ENTERPRISES INC 905 BONNIE BLVD HUNTINGTON W. VA 25705 OR 72 PG 87 PARCEL-ID 06-199-0200.000	-00-00 MCGHEE ADD.BL.3 12-16 S PT-WH. OF W-17N OF WST.HY.N 0 0000.00A EXM USE CODE 610	80 00	80								
10-02-00 TRNSF FROM 06-199-0200.000	HUTCHISON, W. N. & SCOTT										
HUTCHISON, W. N. & SCOTT PARTNERS 17 WASHINGTON AVE HUNTINGTON W. VA 25701 OR 40 PG 187 PARCEL-ID 06-199-0200.000	-00-00 MCGHEE ADD.BL.3 12-16 S PT-WH. OF W-17N OF WST.HY.N 0 0000.00A EXM USE CODE 610	00 00	00								
12-09-99 TRNSF FROM 06-199-0200.000	BOGGS, H. T.										
10-02-00 TRNSF TO 06-199-0200.000	SCOTT HUTCHISON ENTERPRISES										
HUTCHISON, W. N. & SCOTT PARTNERS 17 WASHINGTON AVE HUNTINGTON, W.VA 25701 OR 40 PG 187 PARCEL-ID 06-199-0300.000	-00-00 MCGHEE ADD.BL.3 11-13 17-20 W PTS.-N OF W PTS OF W P 0000.00A RES USE CODE 500	00 00	00								
12-09-99 TRNSF FROM 06-199-0300.000	BOGGS, H. T.										
10-02-00 TRNSF TO 06-199-0300.000	SCOTT HUTCHISON ENTERPRISES										
BOGGS, H. T. 905 BONNIE BLVD. HUNTINGTON, WV 25705 VOL 438 PG 592 PARCEL-ID 06-199-0300.000	-00-00 MCGHEE ADD.BL.3 11-13 17-20 W PTS.-N OF W PTS OF W P 0000.00A RES USE CODE 500	00 00	00								
12-09-99 TRNSF TO 06-199-0300.000	HUTCHISON, W. N. & SCOTT										
SCOTT HUTCHISON ENTERPRISES INC 905 BONNIE BLVD HUNTINGTON, W.VA 25705 OR 72 PG 873 PARCEL-ID 06-199-0300.000	-00-00 MCGHEE ADD.BL.3 11-13 17-20 W PTS.-N OF W PTS OF W P 0000.00A RES USE CODE 500	9,190 00	9,190								
10-02-00 TRNSF FROM 06-199-0300.000	HUTCHISON, W. N. & SCOTT										
BOGGS, H. T. P.O. BOX 1511 BARTOW, FL. 33831 VOL 438 PG 592 PARCEL-ID 06-199-0400.000	-00-00 MCGHEE ADD.BL.3 12-17 S PT-WH. W PTS-N PT DFW PT-ST 0 0000.00A EXM USE CODE 610	00 00	00								

BARRETT BROTHERS SPRINGFIELD, OH 1-800-322-7711







TAX RATE 0  
 A/R RED FACTOR 06.1295  
 OTH RED FACTOR 07.2790

GENERAL TAX LIST AND DUPLICATE OF REAL AND PUBLIC UTILITY PROPERTY  
 COUNTY REAL ESTATE TAXES AND SPECIAL ASSESSMENTS  
 LAWRENCE TAX DISTRICT 06-FAYETTE TWP-DELTA S.D.

TAX YEAR 2000  
 INTEREST RATE  
 12/29/00 PAGE NO 1243

OWNER'S NAME MAILING ADDRESS	DESCRIPTION			TAXES CHARGED	DECEMBER TAXES	PENALTY	JUNE TAXES	PENALTY	TOTAL DELINQUENT	C. D. DATE	MEMO
	LAND	IMPROVEMENTS	TOTAL VALUE								
KAY 6435 LITTLE SEVEN MILE HUNTINGTON, WV 25702 OR 76 PG 544/546 PARCEL-ID 06-199-1700.000	BLOCK 5 SE PT. 0000.00A	RES USE CODE 545	5,6 2,310 680 2,990								
11-08-00 TRNSF FROM 06-199-1700.000 TATE, EMMETT C.											
TATE, EMMETT C. & NINA M. SOUTH POINT, OHIO VOL 290 PG 182 PARCEL-ID 06-199-1800.000	-00-00 MCGHEE'S ADD. TO BUR. NW PTS BLOCK 5 5,6 ST.HY.E A 0000.00A	EXM USE CODE 610	00 00 00								
11-08-00 TRNSF TO 06-199-1800.000 TATE, EMMETT C.											
TATE, EMMETT C. 940 4TH AVE HUNTINGTON, WV 25701 VOL 290 PG 182 PARCEL-ID 06-199-1800.000	-00-00 MCGHEE'S ADD. TO BUR. NW PTS BLOCK 5 5,6 ST.HY.E A 0000.00A	EXM USE CODE 610	00 00 00								
11-08-00 TRNSF FROM 06-199-1800.000 TATE, EMMETT C. & NINA M.											
11-08-00 TRNSF TO 06-199-1800.000 HAYES, TERRENCE CRAIG & E											
HAYES, TERRENCE CRAIG & ETHEL KAY 6435 LITTLE SEVEN MILE HUNTINGTON, WV 25702 VOL 290 PG 182 PARCEL-ID 06-199-1800.000	-00-00 MCGHEE'S ADD. TO BUR. NW PTS BLOCK 5 5,6 ST.HY.E A 0000.00A	EXM USE CODE 610	20 00 20								
11-08-00 TRNSF FROM 06-199-1800.000 TATE, EMMETT C.											
ADKINS, THELMA 47 TWP. RD. 279E SOUTH POINT, OHIO 45680 PARCEL-ID 06-200-0100.000	-00-00 MCGHEE'S ADD. TO BUR. BLOCK 5 NW PT. 0000.00A	RES USE CODE 500	1,390 00 1,390								
PENNINGTON, EDDIE R JR & MARGA RET 146 TWP RD 1425 SOUTH POINT, OHIO 45680 VOL 609 PG 234 PARCEL-ID 06-200-0200.000	-00-00 MCGHEE'S ADD. TO BUR. SE PT. 0000.00A	RES USE CODE 500	4,620 00 4,620								
ADKINS, GLENN D. & THELMA 47 TWP. RD. 279E SOUTH POINT, OHIO 45680 PARCEL-ID 06-200-0300.000	-00-00 MCGHEE ADD. BL 5 7-13 WH. SE PT-WH. 814815 NWST.HY.E A 0000.00A	RES USE CODE 500	120 00 120								
PENNINGTON, EDDIE R JR & MARGA RET 146 TWP RD 1425 SOUTH POINT, OHIO 45680	-00-00 MCGHEE'S ADD. TO BUR. BLOCK 5 0000.00A	RES USE CODE 510									

TAX RATE 0  
 A/R RED FACTOR 06.1295  
 OTH RED FACTOR 07.2790

GENERAL TAX LIST AND DUPLICATE OF REAL AND PUBLIC UTILITY PROPERTY  
 COUNTY REAL ESTATE TAXES AND SPECIAL ASSESSMENTS  
 LAWRENCE TAX DISTRICT 06-FAYETTE TWP-DELTA S.D.

TAX YEAR 2000  
 INTEREST RATE  
 12/29/00 PAGE NO 1244

OWNER'S NAME MAILING ADDRESS	DESCRIPTION			TAXES CHARGED	DECEMBER TAXES	PENALTY	JUNE TAXES	PENALTY	TOTAL DELINQUENT	C. D. DATE	MEMO
	LAND	IMPROVEMENTS	TOTAL VALUE								
VOL 609 PG 234 PARCEL-ID 06-200-0400.000	2,310	7,720	10,030								
HOMESITE VALUE LISTED BELOW 2,310 7,630 9,940											
LINDSEY, CURTIS A. JR. & MARY 199 TOWNSHIP RD. 1067 SOUTH POINT, OHIO 45680-789 PARCEL-ID 06-200-0500.000	-00-00 MCGHEE'S ADD. TO BUR. BLOCK 5 0000.00A	RES USE CODE 500	1,850 00 1,850								
LINDSEY, CURTIS A. JR. & MARY 199 TOWNSHIP RD. 1067 SOUTH POINT, OHIO 45680-789 PARCEL-ID 06-200-0600.000	-00-00 MCGHEE'S ADD. TO BUR. BLOCK 5 0000.00A	RES USE CODE 510	2,310 6,230 8,540								
HOMESITE VALUE LISTED BELOW 2,310 6,230 8,540											
10-11-00 262.04 JACKSON, EDWARD 2132 8TH. AVE. HUNTINGTON, W. VA. 25703 VOL 361 PG 541 PARCEL-ID 06-200-0700.000	-00-00 MCGHEE'S ADD. TO BUR. BLOCK 6 L 0000.00A	RES USE CODE 500	7,880 00 7,880								
ADKINS, THELMA 47 TWP. RD. 279E SOUTH POINT, OHIO 45680 PARCEL-ID 06-200-0800.000	-00-00 MCGHEE'S ADD. TO BUR. BLOCK 5 WHOLE 0000.00A	RES USE CODE 500	2,310 00 2,310								
ORIGINAL GLORIOUS CH. OF GOD IN SOUTH POINT, OHIO VOL 233 PG 74 PARCEL-ID 06-200-0900.000	-00-00 MCGHEE'S ADD. TO BUR. BLOCK 5 0000.00A	EXM USE CODE 685	2,310 3,120 5,430								
ORIGINAL GLORIOUS CHURCH CHARLEY CREEK RD SOUTH POINT, OH 45680 PARCEL-ID 06-200-0900.555											
SPECIAL ASSESSMENT ONLY RES USE CODE 500 00 00 00											
MCCOMAS, SHELBY J. 107 TWP. RD. 1067 SOUTH POINT, OHIO 45680 VOL 379 PG 366 PARCEL-ID 06-200-1000.000	-00-00 MCGHEE'S ADD. TO BUR. BLOCK 6 0000.00A	RES USE CODE 545	2,630 560 3,190								
BOGGS, H.T. P.O. BOX 1511 BARTOW, FL. VOL 438 PG 604 PARCEL-ID 06-200-1100.000	-00-00 MCGHEE'S ADD. TO BUR. BLOCK 6 0000.00A	RES USE CODE 500	5,250 00 5,250								
PAYNE, LINDA	-00-00 MCGHEE'S ADD. TO BUR.										

*Christ + the local trustees*  
*6/6/01 180 Twp rd 1067 S.P.O.*  
*Clifford Dempsey Montgomery - Luther V Richard, Mark Oldaker, Johnnie P. McGuffin + Richard A. Nelson*  
*6-12-01*

BARRETT BROTHERS SPRINGFIELD, OH 1-800-332-7711











TAX RATE 0  
 A/R RED FACTOR 05.1295  
 OTH RED FACTOR 07.2790

LAWRENCE TAX DISTRICT 06-FAYETTE TWP-DELTA S.D.  
 GENERAL TAX LIST AND DUPLICATE OF REAL AND PUBLIC UTILITY PROPERTY  
 COUNTY REAL ESTATE TAXES AND SPECIAL ASSESSMENTS

12/29/00 TAX YEAR 2000  
 INTEREST RATE PAGE NO 1249

OWNER'S NAME MAILING ADDRESS	DESCRIPTION			TAXES CHARGED	DECEMBER TAXES	PENALTY	JUNE TAXES	PENALTY	TOTAL DELINQUENT	C. D. DATE	MEMO
	LAND	IMPROVEMENTS	TOTAL VALUE								
SOUTH POINT, OHIO 45680 VOL 612 PG 147/151 PARCEL-ID 06-202-0500.000		RES USE CODE 510 4,950 21,040 25,990 HOMESITE VALUE LISTED BELOW 4,950 21,040 25,990									
DALTON, SANDRA K. 204 TWP RD 1022 SOUTH POINT, OHIO 45680 VOL 612 PG 149 PARCEL-ID 06-202-0500.001	9 BURLINGTON	RES USE CODE 510 4,950 5,700 10,650									
DALTON, SANDRA K. 224 TWP RD 1022 SOUTH POINT, OHIO 45680 VOL 575 PG 212 PARCEL-ID 06-202-0600.000	-00-00 11 BURLINGTON 0000.00A RES USE CODE 510	4,950 8,830 13,780 HOMESITE VALUE LISTED BELOW 4,950 8,830 13,780									
DALTON, SANDRA K. 224 TWP RD 1022 SOUTH POINT, OHIO 45680 VOL 575 PG 212 PARCEL-ID 06-202-0700.000	-00-00 12 BURLINGTON W1/2 0000.00A RES USE CODE 599	2,470 250 2,720									
WALKER, WANDA LEE 243 TWP RD 1022 SOUTH POINT, OHIO 45680-0000 VOL 173 PG 436 PARCEL-ID 06-202-0800.000	-00-00 13 BURLINGTON 0000.00A RES USE CODE 510	4,950 2,870 7,820 HOMESITE VALUE LISTED BELOW 4,950 2,540 7,490									
HOUGHIN, RONALD E. 283 TOWNSHIP RD. 1022 SOUTH POINT, OH. 45680-0000 VOL 561 PG 419 PARCEL-ID 06-202-0900.000	-00-00 14 BURLINGTON 0000.00A RES USE CODE 500	4,950 00 4,950									
HOUGHIN, RONALD E. 288 TOWNSHIP RD. 1022 SOUTH POINT, OH. 45680-0000 VOL 561 PG 419 PARCEL-ID 06-202-1000.000	-00-00 15 BURLINGTON 0000.00A RES USE CODE 500	990 00 990									
WALKER, WANDA LEE 243 TWP RD 1022 SOUTH POINT, OHIO 45680-000 VOL 173 PG 436 PARCEL-ID 06-202-1100.000	-00-00 12 BURLINGTON E1/2 0000.00A RES USE CODE 500	1,860 00 1,860									
HOUGHIN, RONALD E. 288 TOWNSHIP RD. 1022 SOUTH POINT, OH. 45680-0000 VOL 561 PG 419 PARCEL-ID 06-202-1200.000	-00-00 16 BURLINGTON 0000.00A RES USE CODE 510	3,470 7,040 10,510 HOMESITE VALUE LISTED BELOW 3,470 7,040 10,510									
MILLER, ROGER GLENN & KATHY L. 314 TOWNSHIP RD. 1022 SOUTH POINT, OHIO 45680-000	-00-00 17 BURLINGTON 18 0000.00A RES USE CODE 510										

TAX RATE 0  
 A/R RED FACTOR 06.1295  
 OTH RED FACTOR 07.2790

LAWRENCE TAX DISTRICT 06-FAYETTE TWP-DELTA S.D.  
 GENERAL TAX LIST AND DUPLICATE OF REAL AND PUBLIC UTILITY PROPERTY  
 COUNTY REAL ESTATE TAXES AND SPECIAL ASSESSMENTS

12/29/00 TAX YEAR 2000  
 INTEREST RATE PAGE NO 1250

OWNER'S NAME MAILING ADDRESS	DESCRIPTION			TAXES CHARGED	DECEMBER TAXES	PENALTY	JUNE TAXES	PENALTY	TOTAL DELINQUENT	C. D. DATE	MEMO
	LAND	IMPROVEMENTS	TOTAL VALUE								
VOL 582 PG 7 PARCEL-ID 06-202-1300.000		6,930 6,580 13,510 HOMESITE VALUE LISTED BELOW 6,930 6,580 13,510									
SPURLOCK, LINDA G. C/O LINDA G. SPURLOCK 1 TWP RD 1018 BURTON ST SOUTH POINT, OHIO 45680 VOL 629 PG 413 PARCEL-ID 06-202-1400.000	-00-00 LESS P N 1/2 LOT 19 0000.00A RES USE CODE 510	3,480 13,230 16,710 HOMESITE VALUE LISTED BELOW 3,480 13,230 16,710									
COSTELLO, DARRELL & DONALD ET AL 153 CHEYENN TRAIL ONA, WV 25545 PARCEL-ID 06-202-1401.000	-00-00 PT. N1/2 LOT 19 0000.00A RES USE CODE 500	3,800 00 3,800									
SPRADLIN, ELSIE M. 7628 COUNTY RD 1 SOUTH POINT, OHIO 45680 VOL 559 PG 341 PARCEL-ID 06-202-1500.000	-00-00 20 BURLINGTON 0000.00A RES USE CODE 510	00 00 00									
03-10-00 TRNSF TO 06-202-1500.000	SPRADLIN, ELSIE M. LIFE E										
SPRADLIN, ELSIE M. LIFE EST. R EM. TIMOTHY S. & VICKIE L. CRAGER 7628 COUNTY RD 1 SOUTH POINT, OHIO 45680 OR 48 PG 511 PARCEL-ID 06-202-1500.000	-00-00 20 BURLINGTON 0000.00A RES USE CODE 510	4,950 17,600 22,550 HOMESITE VALUE LISTED BELOW 4,950 17,530 22,480									
03-10-00 TRNSF FROM 06-202-1500.000	SPRADLIN, ELSIE M.										
COSTELLO, DARRELL & DONALD ET AL P.O. BOX 740692 ORANGE CITY, FLORID 32774-0692 PARCEL-ID 06-202-1600.000	21 LESS PT N1/2 & WHOLE 23 LES S E1/2 S1/2 LOT 21 RES USE CODE 545	6,790 10 6,800									
SPURLOCK, LINDA G. 1 TWP RD 1018 BURTON ST SOUTH POINT, OHIO 45680 VOL 629 PG 413 PARCEL-ID 06-202-1600.001	-00 E1/2 S1/2 LOT 21 (2615 SQ FT) RES USE CODE 500	1,630 00 1,630									
COSTELLO, DONALD & DARRELL ET AL 2390 CO. RD. 144 SOUTH POINT, OHIO 45680 VOL 584 PG 644 PARCEL-ID 06-202-1601.000	-00-00 PT N1/2 LOT 21 0000.00A RES USE CODE 500	3,800 00 3,800									
SPRADLIN, ELSIE M. LIFE EST. R EM TIMOTHY S. & VICKIE L. CRAGER 7628 COUNTY RD 1 SOUTH POINT, OHIO 45680	-00-00 22 BURLINGTON 24 0000.00A RES USE CODE 500										

BARETT BROTHERS SPRINGFIELD, OH 1-800-322-7711

BARETT BROTHERS SPRINGFIELD, OH 1-800-322-7711







TAX RATE 0.00  
 A/R RED FACTOR 06.1295  
 OTH RED FACTOR 07.2790

LAWRENCE  
 TAX DISTRICT

GENERAL TAX LIST AND DUPLICATE OF REAL AND PUBLIC UTILITY PROPERTY  
 COUNTY REAL ESTATE TAXES AND SPECIAL ASSESSMENTS

TAX YEAR 2000  
 INTEREST RATE  
 PAGE NO 1253

12/29/00

OWNER'S NAME MAILING ADDRESS	DESCRIPTION			TAXES CHARGED	DECEMBER TAXES	PENALTY	JUNE TAXES	PENALTY	TOTAL DELINQUENT	C. D. DATE	MEMO
	LAND	IMPROVEMENTS	TOTAL VALUE								
SOUTH POINT, OH 45680 VOL 638 PG 420 PARCEL-ID 06-203-1100.000	3,670	4,110	7,780								
BLAKE, DENVER T & ELLA FAY 7514 CO RD 1 SOUTH POINT, OH 45680 VOL 564 PG 291,294 PARCEL-ID 06-203-1200.000	1,460	00	1,460								
BLAKE, DENVER T & ELLA FAY 7514 CO RD 1 SOUTH POINT, OH 45680-915 VOL 564 PG 291,294, PARCEL-ID 06-203-1300.000	1,460	660	2,120								
MULLENS, EUDORA (AKA EUDORA MULLINS) ETAL 4099 STOCKDALE PLACE GAHANNA, OHIO 43230 VOL 510 PG 275 PARCEL-ID 06-203-1400.000	3,330	00	3,330								
MULLENS, EUDORA (AKA EUDORA MULLINS) ETAL 4099 STOCKDALE LPACE GAHANNA, OHIO 43230 VOL 510 PG 275 PARCEL-ID 06-203-1500.000	3,660	00	3,660								
BLAKE, DENVER T & ELLA FAY 7514 CO RD 1 SOUTH POINT, OH 45680-9154 VOL 564 PG 291,294 PARCEL-ID 06-203-1600.000	2,520	4,940	7,460								
MULLINS, SHIRLEY EUDORA 4099 STOCKADE PLACE GAHANNA, OHIO 43230 VOL 161 PG 575 PARCEL-ID 06-203-1700.000	4,950	00	4,950								
BLAKE, DENVER T & ELLA FAY 7514 CO RD 1 SOUTH POINT, OH 45680-9154 VOL 564 PG 291,294 PARCEL-ID 06-203-1800.000	2,520	00	2,520								
BRADBURN, JEROME JR. & JOAN 1153 TWP. RD. 1022 SOUTH POINT, OHIO 45680 PARCEL-ID 06-204-0100.000	5,620	10,500	16,120								
BRADBURN, JOAN 1153 TWP. RD. 1022 SOUTH POINT, OHIO 45680 PARCEL-ID 06-204-0200.000	5,620	00	5,620								

TAX RATE 0.00  
 A/R RED FACTOR 06.1295  
 OTH RED FACTOR 07.2790

LAWRENCE  
 TAX DISTRICT

GENERAL TAX LIST AND DUPLICATE OF REAL AND PUBLIC UTILITY PROPERTY  
 COUNTY REAL ESTATE TAXES AND SPECIAL ASSESSMENTS

TAX YEAR 2000  
 INTEREST RATE  
 PAGE NO 1254

12/29/00

OWNER'S NAME MAILING ADDRESS	DESCRIPTION			TAXES CHARGED	DECEMBER TAXES	PENALTY	JUNE TAXES	PENALTY	TOTAL DELINQUENT	C. D. DATE	MEMO
	LAND	IMPROVEMENTS	TOTAL VALUE								
BRADBURN, JOAN 1153 TWP. RD. 1022 SOUTH POINT, OHIO 45680 PARCEL-ID 06-204-0300.000	5,620	00	5,620								
PAYNE, EMMA 1636 CHARLESTON AVE HUNTINGTON, W.VA. 25701 VOL 630 PG 30 PARCEL-ID 06-204-0400.000	00	00	00								
08-24-00 TRNSF TO 06-204-0400.000 LAWRENCE COUNTY COMMISSIO											
LAWRENCE COUNTY COMMISSIONERS C/O COMMISSIONERS OFF VETERANS SQUARE IRONTON, OH 45638 OR 67 PG 346 PARCEL-ID 06-204-0400.000	1,800	7,310	9,110								
08-24-00 TRNSF FROM 06-204-0400.000 PAYNE, EMMA											
LAWSON, DENNIE R. 130 TOWNSHIP RD. 1206 PROCTORVILLE, OHIO 45669 VOL 352 PG 430 PARCEL-ID 06-204-0500.000	1,800	00	1,800								
10-11-00 51.64											
LAWSON, DENNIE R. 130 TOWNSHIP RD. 1206 PROCTORVILLE, OHIO 45669 VOL 352 PG 430 PARCEL-ID 06-204-0600.000	3,720	500	4,220								
ADKINS, HEARL & NORAETTA 742 WASHINGTON AVE HUNTINGTON W. VA VOL 591 PG 584 PARCEL-ID 06-204-0700.000	3,440	650	4,090								
BRADBURN, JEROME, JR. 63 TWP. RD. 1023 SOUTH POINT, OHIO 45680 VOL 329 PG 642 PARCEL-ID 06-204-0800.000	3,480	200	3,680								
BRADBURN, JEROME K. & RITA K. 63 TOWNSHIP RD 1023 SOUTH POINT, OHIO 45680 VOL 611 PG 432 PARCEL-ID 06-204-0900.000	420	00	420								
GILL, JEAN 48 BURLINGTON N1/2 (5,505 SQ.											

BARRETT BROTHERS SPRINGFIELD, OH 1-800-322-7111











TAX RATE 0  
 A/R RED FACTOR 06.1295  
 OTH RED FACTOR 07.2790

LAWRENCE  
 TAX DISTRICT

GENERAL TAX LIST AND DUPLICATE OF REAL AND PUBLIC UTILITY PROPERTY  
 COUNTY REAL ESTATE TAXES AND SPECIAL ASSESSMENTS

12/29/00

TAX YEAR 2000  
 INTEREST RATE  
 PAGE NO 1259

OWNER'S NAME MAILING ADDRESS	DESCRIPTION			TAXES CHARGED	DECEMBER TAXES	PENALTY	JUNE TAXES	PENALTY	TOTAL DELINQUENT	C. D. DATE	MEMO
	LAND	IMPROVEMENTS	TOTAL VALUE								
127 SUTCLIFFE LN CONSHOHOCKEN, PA 19422 PARCEL-ID 06-206-0500.000	0000.00A	RES USE CODE 510 5,730 11,740 HOMESITE VALUE LISTED BELOW 5,730 11,610	17,470 17,340								
ENGLAND, CHARLES B. SR. 127 SUTCLIFFE LN CONSHOHOCKEN, PA 19422 PARCEL-ID 06-206-0600.000	0000.00A	-00-00 73 BURLINGTON PT 10' ON COURT ST. X 67.9' 0 RES USE CODE 500	500								
BROCK, DONALD L. LIFE EST REM LESLIE D. & L. PERRY 554 CO RD 120 SOUTH POINT, OHIO 45680 VOL 625 PG 602 PARCEL-ID 06-206-0700.000	0000.00A	75 BURLINGTON & PT VAC CT ST B EING 7.75' X 162.75' COM USE CODE 429	00								
10-12-00 TRNSF TO 06-206-0700.000		BROCK, LESLIE D. & L. PERRY									
BROCK, LESLIE D. & L. PERRY BR 554 CO RD 120 SOUTH POINT, OHIO 45680 OR 73 PG 360 PARCEL-ID 06-206-0700.000	4,910	75 BURLINGTON & PT VAC CT ST B EING 7.75' X 162.75' COM USE CODE 429	4,970 9,880								
ADKINS, EARL EDWARD AND LOUISE A. 114 TWP RD 1339 SOUTH POINT, OHIO 45680-0000 OR 69 PG 217 PARCEL-ID 06-206-0800.000	0000.00A	-00-00 76 BURLINGTON 8E 7.75' X 162.75' RES USE CODE 510	11,190								
09-07-00 TRNSF FROM 06-206-0800.000		ADKINS, EARL EDWARD									
ADKINS, EARL EDWARD 114 TWP RD 1339 SOUTH POINT, OHIO 45680-0000 VOL 630 PG 854 PARCEL-ID 06-206-0800.000	0000.00A	-00-00 76 BURLINGTON 8E 7.75' X 162.75' RES USE CODE 510	00								
09-07-00 TRNSF TO 06-206-0800.000		ADKINS, EARL EDWARD AND L									
BROUGHTON, KENNETH R. & MARY E LIFE EST. 7455 CO RD 1 SOUTH POINT, OHIO 45680-9538 OR 61 PG 644 PARCEL-ID 06-206-0900.000	0000.00A	-00-00 77 BURLINGTON COM USE CODE 401	16,910								
07-06-00 TRNSF FROM 06-206-0900.000		BROUGHTON, KENNETH R. & M									

TAX RATE 0  
 A/R RED FACTOR 06.1295  
 OTH RED FACTOR 07.2790

LAWRENCE  
 TAX DISTRICT

GENERAL TAX LIST AND DUPLICATE OF REAL AND PUBLIC UTILITY PROPERTY  
 COUNTY REAL ESTATE TAXES AND SPECIAL ASSESSMENTS

12/29/00

TAX YEAR 2000  
 INTEREST RATE  
 PAGE NO 1260

OWNER'S NAME MAILING ADDRESS	DESCRIPTION			TAXES CHARGED	DECEMBER TAXES	PENALTY	JUNE TAXES	PENALTY	TOTAL DELINQUENT	C. D. DATE	MEMO
	LAND	IMPROVEMENTS	TOTAL VALUE								
BROUGHTON, KENNETH R. & MARY E 7449 CO. RD. LANE SOUTH POINT, OHIO 45680-9538 PARCEL-ID 06-206-0900.000	0000.00A	-00-00 77 BURLINGTON COM USE CODE 401	00								
07-06-00 TRNSF TO 06-206-0900.000		BROUGHTON, KENNETH R. & M									
CORNUTE, OCTAVIA E. 252 BELVIDERE COLUMBUS, OHIO 43223 VOL 400 PG 359 PARCEL-ID 06-206-1000.000	0000.00A	-00-00 78 BURLINGTON RES USE CODE 500	3,710								
FIRST BAPTIST CHURCH OF BURLINGTON OHIO RT. 4 BOX 142 SOUTH POINT, OHIO 45680-0000 VOL 472 PG 867 PARCEL-ID 06-206-1100.000	0000.00A	-00-00 79 BURLINGTON EXM USE CODE 685	3,350								
PLESANT, THELMA & LORANZE C/O ROLAND PLEASANT 1850 KELTON AVE. COLUMBUS, OHIO 43207 VOL 228 PG 480 PARCEL-ID 06-206-1200.000	0000.00A	-00-00 80 BURLINGTON RES USE CODE 500	3,710								
BOOKER, DOROTHY J 520 LONG ST ASHLAND, KY 41101 PARCEL-ID 06-206-1300.000	0000.00A	-00-00 81 BURLINGTON RES USE CODE 510	5,830								
FIRST BAPTIST CHURCH OF BURLIN RT. 4 BOX 270 SOUTH POINT, OHIO VOL 403 PG 304 PARCEL-ID 06-206-1400.000	0000.00A	-00-00 82 BURLINGTON EXM USE CODE 685	87,480								
WRIGHT, VERA C/O DARLENE FRANCE P.O. BOX 504 SOUTH POINT, OHIO 45680 PARCEL-ID 06-206-1500.000	0000.00A	-00-00 83 BURLINGTON PT. 40' ON W SIDE RES USE CODE 510	00								
08-11-00 TRNSF TO 06-206-1500.000		JOHNSON, NAOMI ET-AL									
JOHNSON, NAOMI ET-AL C/O DARLENE FRANCE P.O. BOX 504 SOUTH POINT, OHIO 45680 OR 66 PG 26 PARCEL-ID 06-206-1500.000	0000.00A	-00-00 83 BURLINGTON PT. 40' ON W SIDE RES USE CODE 510	00								
08-11-00 TRNSF FROM 06-206-1500.000		WRIGHT, VERA									
10-25-00 TRNSF TO 06-206-1500.000		WOODS, DARLENE									
WOODS, DARLENE	0000.00A	-00-00 83 BURLINGTON									







TAX RATE 0  
 A/R RED FACTOR 06.1295  
 OTH RED FACTOR 07.2790

LAWRENCE  
 TAX DISTRICT

GENERAL TAX LIST AND DUPLICATE OF REAL AND PUBLIC UTILITY PROPERTY  
 COUNTY REAL ESTATE TAXES AND SPECIAL ASSESSMENTS  
 06-FAYETTE TWP-DELTA S.D.

12/29/00

TAX YEAR 2000  
 INTEREST RATE  
 PAGE NO 1263

OWNER'S NAME MAILING ADDRESS	DESCRIPTION			TAXES CHARGED	DECEMBER TAXES	PENALTY	JUNE TAXES	PENALTY	TOTAL DELINQUENT	C. D. DATE	MEMO
	LAND	IMPROVEMENTS	TOTAL VALUE								
KAE ENTERPRISES 365 EAST CENTER ST P.O. BOX 506 MARION, OHIO 43301 VOL 510 PG 696 PARCEL-ID 06-207-0900.001	90 BURLINGTON, S PT 67.75' X 93.5'	COM USE CODE 400	2,100	00	2,100						
HUGHES, JUANITA A. 302 ORCHARD DR. SOUTH POINT, OHIO 45680 PARCEL-ID 06-207-1000.000	-00-00 91 BURLINGTON 0000.00A	COM USE CODE 499	4,460	26,420	30,880						
HUGHES, JUANITA A. 302 ORCHARD DRIVE SOUTH POINT, OHIO 45680 VOL 566 PG 681 PARCEL-ID 06-207-1100.000	92 BURLINGTON, LESS S PT 67.75' X 93.6'	RES USE CODE 500	1,890	00	1,890						
KAE ENTERPRISES 365 EAST CENTER ST P.O. BOX 506 MARIN, OHIO 43301 VOL 510 PG 696 PARCEL-ID 06-207-1100.001	92 BURLINGTON, S PT 67.75' X 93.6'	COM USE CODE 499	2,630	35,150	37,780						
HUGHES, JUANITA A. 302 ORCHARD DR. SOUTH POINT, OHIO 45680 PARCEL-ID 06-207-1200.000	-00-00 93 BURLINGTON 0000.00A	COM USE CODE 400	4,460	00	4,460						
BURCH, J. E. & INEZ 7579 CO RD 1 SOUTH POINT, OHIO 45680 PARCEL-ID 06-207-1300.000	-00-00 94 BURLINGTON 0000.00A	RES USE CODE 510	3,710	4,520	8,230						
10-11-00 28.17		HOMESITE VALUE LISTED BELOW	3,710	4,260	7,970						
MILLNER, DOROTHY LEE 260 TOWNSHIP RD. 1339 SOUTH POINT, OH. 45680-0000 VOL 466 PG 756 PARCEL-ID 06-207-1400.000	-00-00 95 BURLINGTON 0000.00A	RES USE CODE 510	3,710	7,600	11,310						
		HOMESITE VALUE LISTED BELOW	3,710	7,600	11,310						
TRUESDELL, WALTER A. 7603 CO. RD. 1 SOUTH POINT, OHIO 45680 PARCEL-ID 06-207-1500.000	-00-00 96 BURLINGTON 0000.00A	RES USE CODE 510	3,710	8,760	12,470						
		HOMESITE VALUE LISTED BELOW	3,710	8,710	12,420						
JEFFERYS, BRADLEY EUGENE & DORIS NNA RENEE 105 TWP RD 1425 SOUTH POINT, OHIO 45680 VOL 628 PG 777 PARCEL-ID 06-207-1600.000	-00-00 97 BURLINGTON 0000.00A	RES USE CODE 510	3,710	11,250	14,960						
		HOMESITE VALUE LISTED BELOW	3,710	11,250	14,960						

TAX RATE 0  
 A/R RED FACTOR 06.1295  
 OTH RED FACTOR 07.2790

LAWRENCE  
 TAX DISTRICT

GENERAL TAX LIST AND DUPLICATE OF REAL AND PUBLIC UTILITY PROPERTY  
 COUNTY REAL ESTATE TAXES AND SPECIAL ASSESSMENTS  
 06-FAYETTE TWP-DELTA S.D.

12/29/00

TAX YEAR 2000  
 INTEREST RATE  
 PAGE NO 1264

OWNER'S NAME MAILING ADDRESS	DESCRIPTION			TAXES CHARGED	DECEMBER TAXES	PENALTY	JUNE TAXES	PENALTY	TOTAL DELINQUENT	C. D. DATE	MEMO
	LAND	IMPROVEMENTS	TOTAL VALUE								
TRUESDELL, WALTER A. 7603 CO. RD 1 SOUTH POINT, OHIO 45680 PARCEL-ID 06-207-1700.000	-00-00 LOT 98 0000.00A	RES USE CODE 510	3,710	13,550	17,260						
		HOMESITE VALUE LISTED BELOW	3,710	13,250	16,960						
WRIGHT, JOHN & DORIS 32 TOWNSHIP RD. 1020 SOUTH POINT, OHIO 45680 VOL 552 PG 592 PARCEL-ID 06-207-1701.000	-00-00 LOT 99 0000.00A	RES USE CODE 540	3,710	10,350	14,060						
		HOMESITE VALUE LISTED BELOW	3,710	10,350	14,060						
HOWARD, JAMES L. & SUSANNE 7625 COUNTY ROAD 1 SOUTH POINT, OHIO 45680 VOL 494 PG 428 PARCEL-ID 06-207-1800.000	-00-00 100,102 BURLINGTON 0000.00A	RES USE CODE 510	7,430	19,440	26,870						
		HOMESITE VALUE LISTED BELOW	7,430	19,440	26,870						
HOWARD, JAMES L. & SUSANNE D. 7625 COUNTY ROAD 1 SOUTH POINT, OHIO 45680 VOL 494 PG 428 PARCEL-ID 06-208-0100.000	-00-00 101,103 BURLINGTON PT 135.5' ON MADISON X60' ON B 0000.00A	RES USE CODE 500	3,020	00	3,020						
HOWARD, GWENDOLYN 105 TWP RD 1018 SOUTH POINT, OHIO 45680 VOL 524 PG 292 PARCEL-ID 06-208-0200.000	-00-00 101,103 BURLINGTON 102.5' ON BURTON ST X 135.5'	RES USE CODE 510	5,190	16,340	21,530						
		HOMESITE VALUE LISTED BELOW	5,190	16,340	21,530						
WRIGHT, GEORGE D. 700 7TH ST. S.W. APT. 635 WASHINGTON 24, D. C 20024 VOL 434 PG 159 PARCEL-ID 06-208-0300.000	-00-00 120 BURLINGTON LESS NE PT. 0000.00A	RES USE CODE 545	00	00	00						
12-23-99 TRNSF TO 06-208-0300.000		WRIGHT, BETTY LOU									
WRIGHT, BETTY LOU 700 7TH ST. S.W. APT. 635 WASHINGTON 24, D. C 20024 OR 41 PG 490/492 PARCEL-ID 06-208-0300.000	-00-00 120 BURLINGTON LESS NE PT. 0000.00A	RES USE CODE 545	2,360	140	2,500						
12-23-99 TRNSF FROM 06-208-0300.000		WRIGHT, BETTY LOU									
WRIGHT, BETTY LOU 700 7TH ST. S.W. APT. 635 WASHINGTON 24, D. C 20024 VOL 434 PG 159 PARCEL-ID 06-208-0300.000	-00-00 120 BURLINGTON LESS NE PT. 0000.00A	RES USE CODE 545	00	00	00						
12-23-99 TRNSF FROM 06-208-0300.000		WRIGHT, GEORGE D.									

BARRETT BROTHERS SPRINGFIELD, OH 1-800-332-7711



TAX RATE 0  
 A/R RED FACTOR 06.1295  
 OTH RED FACTOR 07.2790

LAWRENCE  
 TAX DISTRICT

GENERAL TAX LIST AND DUPLICATE OF REAL AND PUBLIC UTILITY PROPERTY  
 COUNTY REAL ESTATE TAXES AND SPECIAL ASSESSMENTS

12/29/00

TAX YEAR 2000  
 INTEREST RATE  
 PAGE NO 1265

OWNER'S NAME MAILING ADDRESS	DESCRIPTION			TAXES CHARGED	DECEMBER TAXES	PENALTY	JUNE TAXES	PENALTY	TOTAL DELINQUENT	C. D. DATE	MEMO
	LAND	IMPROVEMENTS	TOTAL VALUE								
12-23-99 TRNSF TO 06-208-0300.000		WRIGHT, BETTY LOU									
NOBLE, JOHNNY A. & RHONDA L. 178 TOWNSHIP RD. 1021 SOUTH POINT, OHIO 45680 VOL 563 PG 55 PARCEL-ID 06-208-0400.000	-00-00 0000.00A	120 BURLINGTON NE PT. RES USE CODE 599	1,090 6,940 8,030								
MOORE, TERESA M. 195 TWP. RD. 1021 SOUTH POINT, OHIO 45680 OR 38 PG 725 PARCEL-ID 06-208-0500.000	-00-00 0000.00A	121 BURLINGTON RES USE CODE 510	5,730 9,310 15,040								
10-11-00 300.00											
WRIGHT, GEORGE D. 700 7TH ST S.W. #635 WASHINGTON 24, D. C. 20024 VOL 434 PG 159 PARCEL-ID 06-208-0600.000	-00-00 0000.00A	122 BURLINGTON RES USE CODE 510	00 00 00								
12-23-99 TRNSF TO 06-208-0600.000		WRIGHT, BETTY LOU									
WRIGHT, BETTY LOU 700 7TH ST S.W. #635 WASHINGTON 24, D. C. 20024 VOL 434 PG 159 PARCEL-ID 06-208-0600.000	-00-00 0000.00A	122 BURLINGTON RES USE CODE 510	00 00 00								
12-23-99 TRNSF FROM 06-208-0600.000		WRIGHT, GEORGE D.									
12-23-99 TRNSF TO 06-208-0600.000		WRIGHT, BETTY LOU									
WRIGHT, BETTY LOU 700 7TH ST S.W. #635 WASHINGTON 24, D. C. 20024 OR 41 PG 490/492 PARCEL-ID 06-208-0600.000	-00-00 0000.00A	122 BURLINGTON RES USE CODE 510	3,710 00 3,710								
12-23-99 TRNSF FROM 06-208-0600.000		WRIGHT, BETTY LOU									
WRIGHT, JOHN R. 82 TOWNSHIP RD. 1020 SOUTH POINT, OHIO 45680 VOL 216 PG 468 PARCEL-ID 06-208-0700.000	-00-00 0000.00A	123 BURLINGTON RES USE CODE 510	00 00 00								
08-04-00 TRNSF TO 06-208-0700.000		HOMESIDE LENDING INC.									
HOMESIDE LENDING INC. 7022 A.C. SKINNER PKWY JACKSONVILLE, FL 32256 OR 65 PG 47 PARCEL-ID 06-208-0700.000	-00-00 0000.00A	123 BURLINGTON RES USE CODE 510	00 00 00								
08-04-00 TRNSF FROM 06-208-0700.000		WRIGHT, JOHN R.									

5-15-01  
 EVA Eloise Maxe  
 8-10-01  
 Eva Eloise Carter  
 (corrective deed on name)

TAX RATE 0  
 A/R RED FACTOR 06.1295  
 OTH RED FACTOR 07.2790

LAWRENCE  
 TAX DISTRICT

GENERAL TAX LIST AND DUPLICATE OF REAL AND PUBLIC UTILITY PROPERTY  
 COUNTY REAL ESTATE TAXES AND SPECIAL ASSESSMENTS

12/29/00

TAX YEAR 2000  
 INTEREST RATE  
 PAGE NO 1266

OWNER'S NAME MAILING ADDRESS	DESCRIPTION			TAXES CHARGED	DECEMBER TAXES	PENALTY	JUNE TAXES	PENALTY	TOTAL DELINQUENT	C. D. DATE	MEMO
	LAND	IMPROVEMENTS	TOTAL VALUE								
09-13-00 TRNSF TO 06-208-0700.000		FEDERAL HOME LOAN MORTGAG									
FEDERAL HOME LOAN MORTGAGE COR PORATION 333 WEST WACKER DR CHICAGO, IL 60606 OR 69 PG 739 PARCEL-ID 06-208-0700.000	-00-00 0000.00A	123 BURLINGTON RES USE CODE 510	3,710 8,750 12,460								
09-13-00 TRNSF FROM 06-208-0700.000		HOMESIDE LENDING INC.									
TAYLOR, JOHNNIE E. 488-B MADISON ST. SOUTH POINT, OHIO 45680-0000 VOL 457 PG 364 PARCEL-ID 06-208-0800.000	-00-00 0000.00A	124 BURLINGTON RES USE CODE 510	3,710 23,250 26,960								
PETERS, BETTY JO, JAMES LEON A DKINS, & MARY ANN BLAKE 106 ELLA ST. SOUTH POINT, OH 45680 OR 32 PG 682 PARCEL-ID 06-208-0900.000	-00-00 0000.00A	125 BURLINGTON RES USE CODE 510	3,710 7,830 11,540								
LEE, LUCY JUANITA C/O LUCY JUANITA LEE P.O. BOX 856 NEW YORK, N.Y. 10025 VOL 614 PG 210 PARCEL-ID 06-208-1000.000	-00-00 0000.00A	126 BURLINGTON RES USE CODE 510	3,710 2,410 6,120								
DUTY, EARL F. & BETTY J. 50 TOWNSHIP RD. 1020 SOUTH POINT, OHIO 45680 PARCEL-ID 06-208-1100.000	-00-00 0000.00A	127 BURLINGTON RES USE CODE 510	3,710 24,980 28,690								
VINSON, BILLIE J. 37 TWP RD 1426 SOUTH POINT, OHIO 45680 OR 20 PG 483 PARCEL-ID 06-208-1200.000	-00-00 0000.00A	128 BURLINGTON RES USE CODE 510	3,710 5,210 8,920								
DUTY, EARL F. & BETTY J. 50 TOWNSHIP RD. 1020 SOUTH POINT, OHIO 45680 PARCEL-ID 06-208-1300.000	-00-00 0000.00A	129 BURLINGTON RES USE CODE 500	3,340 00 3,340								
ANDERSON, VALERIE 125 TWP. RD. 1339 SOUTH POINT, OHIO 45680 VOL 638 PG 753 PARCEL-ID 06-208-1400.000	-00-00 0000.00A	130 BURLINGTON RES USE CODE 510	3,710 4,050 7,760								
HOWARD, HERMAN & RUBY LIFE EST TAMRACHILLE HOWARD REM. 192 CO. RD. 120 S	-00-00 0000.00A	131 BURLINGTON RES USE CODE 545									

7-23-01  
 Perry T. + Cheryl E. Alexander  
 11/2/01  
 Reginald E. Wood Sr. + Loretta A. Jones  
 11/1/01  
 Betty J. Duty

BARRETT BROTHERS SPRINGFIELD, OH 1-800-322-7711

BARRETT BROTHERS SPRINGFIELD, OH 1-800-322-7711



TAX RATE 0  
 A/R RED FACTOR 06.1295  
 OTH RED FACTOR 07.2790

LAWRENCE TAX DISTRICT 06-FAYETTE TWP-DELTA S.D.  
 GENERAL TAX LIST AND DUPLICATE OF REAL AND PUBLIC UTILITY PROPERTY  
 COUNTY REAL ESTATE TAXES AND SPECIAL ASSESSMENTS

TAX YEAR 2000  
 INTEREST RATE  
 PAGE NO 1267

12/29/00

OWNER'S NAME MAILING ADDRESS	DESCRIPTION			TAXES CHARGED	DECEMBER TAXES	PENALTY	JUNE TAXES	PENALTY	TOTAL DELINQUENT	C. D. DATE	MEMO
	LAND	IMPROVEMENTS	TOTAL VALUE								
SOUTH POINT, OHIO 45680 VOL 620 PG 765 PARCEL-ID 06-208-1500.000	3,710	1,850	5,560								
TOMS, LEE AUGUSTA LIFE ESTATE JACKSON REM & SARAH A HILL RT. 4 BOX 379 SOUTH POINT, OHIO 45638 VOL 560 PG 798 PARCEL-ID 06-208-1600.000	-00-00 132 0000.00A	BURLINGTON RES USE CODE 545									
HOWARD, HERMAN & RUBY LIFE EST TAMRA MICHELLE HOWARD REM. 192 CO. RD. 120 S SOUTH POINT, OHIO 45680 VOL 620 PG 765 PARCEL-ID 06-208-1700.000	-00-00 133 0000.00A	BURLINGTON RES USE CODE 510									
PERDUE, CURTIS MAYE & LARRY E. JR 028 C/O FIDELITY NATIONAL TAX SERVICES 468 NO. ROSEMEAD BLVD. PASADENA, CA 91107 VOL 618 PG 70 PARCEL-ID 06-208-1800.000	-00-00 134 0000.00A	BURLINGTON RES USE CODE 510									
SMITH, VERONICA L 292 TWP. RD. 1034 SOUTH POINT, OHIO 45680 VOL 567 PG 138 PARCEL-ID 06-209-0100.000	-00-00 136 0000.00A	BURLINGTON RES USE CODE 545									
HALL, JACK & MAZIE G. 126 TWP. RD. BOX 1027 SOUTH POINT, OHIO 45680 PARCEL-ID 06-209-0200.000	-00-00 138 0000.00A	BURLINGTON RES USE CODE 510									
BURLINGTON GREENLAWN CEMENTARY ASSOCIATION ROUTE 2 BOX 572 SOUTH POINT, OHIO 45680 PARCEL-ID 06-209-0300.000	-00-00 140 0000.00A	BURLINGTON EXM USE CODE 690									
BURLINGTON GREENLAWN CEMENTARY ASSOCIATION ROUTE 2 BOX 572 SOUTH POINT, OHIO 45680 VOL 537 PG 562 PARCEL-ID 06-209-0400.000	-00-00 142 0000.00A	BURLINGTON EXM USE CODE 690									
BURLINGTON GREENLAWN CEMENTARY ASSN. C/O CLARENCE HENDERSON RT. 4 BOX 453 SOUTH POINT, OHIO 45680 VOL 537 PG 567 PARCEL-ID 06-209-0500.000	-00-00 144 0000.00A	BURLINGTON EXM USE CODE 690									

*Term of August 1st  
 Lee August 1st  
 wife and 1/2 int  
 AFF  
 Betty Ann Jackson*

BETH

BARRETT BROTHERS SPRINGFIELD, OH 1-800-332-7711

TAX RATE 0  
 A/R RED FACTOR 06.1295  
 OTH RED FACTOR 07.2790

LAWRENCE TAX DISTRICT 06-FAYETTE TWP-DELTA S.D.  
 GENERAL TAX LIST AND DUPLICATE OF REAL AND PUBLIC UTILITY PROPERTY  
 COUNTY REAL ESTATE TAXES AND SPECIAL ASSESSMENTS

TAX YEAR 2000  
 INTEREST RATE  
 PAGE NO 1268

12/29/00

OWNER'S NAME MAILING ADDRESS	DESCRIPTION			TAXES CHARGED	DECEMBER TAXES	PENALTY	JUNE TAXES	PENALTY	TOTAL DELINQUENT	C. D. DATE	MEMO
	LAND	IMPROVEMENTS	TOTAL VALUE								
MORRIS, CRYSTAL BELINDA ET-AL 9 TWP. RD. 1339 SOUTH POINT, OHIO 45680 OR 33 PG 455 PARCEL-ID 06-209-0600.000	-00-00 146 0000.00A	BURLINGTON RES USE CODE 510									
TRUSTEE'S OF FIRST BAPTIST CHURCH OF BURLINGTON OHIO RT 4 BOX 270 SOUTH POINT, OHIO 45680 VOL 151 PG 594 (SEE 1991 DUP) PARCEL-ID 06-209-0605.000	67' 9" X 162' 6" BETWEEN LOTS 79 & 82 IN BURLINGTON EXM USE CODE 685										
LAWRENCE CO. WATER COMPANY 365 EAST CENTER ST P.O. BOX 506 MARION, OHIO 43301 VOL 337 PG 422 PARCEL-ID 06-209-0700.000	-00-00 PUBLIC SQ. 70' X 60' N.W. COR. & 15' X 73.83' 0000.12A	COM USE CODE 499									
LAWRENCE COUNTY COMMISSIONERS VETERAN'S SQUARE IRONTON, OHIO 45638 VOL 1 PG 1 PARCEL-ID 06-209-0710.000	17-01-02 PUBLIC SQUARE (3.04 A C LESS .12 BAL = 2.92AC) EXM USE CODE 620										
NOBLE, JOHNNY A. & RHONDA L. 173 TOWNSHIP RD. 1021 SOUTH POINT, OHIO 45680 VOL 467 PG 652 PARCEL-ID 06-209-0900.000	-00-00 1,2 TRUE DELL SUBDIV. N1/2 0000.00A	RES USE CODE 510									
SLASH, CHARLES & DORIS 164 TWP RD 1021 SOUTH POINT, OHIO 45680 VOL 446 PG 125 PARCEL-ID 06-209-1000.000	-00-00 1,2 TRUE DELL SUBDIV. S1/2 0000.00A	RES USE CODE 545									
LIVELY, JACK B. & HUGHES, J. A ILEEN 302 ORCHARD DR. SOUTH POINT, OHIO 45680 VOL 564 PG 818 PARCEL-ID 06-209-1100.000	-00-00 3 TRUE DELL SUBDIV. 0000.00A	RES USE CODE 500									
LIVELY, JACK B. & HUGHES, J. A ILEEN 302 ORCHARD DR. SOUTH POINT, OHIO 45680 VOL 564 PG 818 PARCEL-ID 06-209-1200.000	-00-00 4 TRUE DELL SUBDIV. 0000.00A	RES USE CODE 500									
JOHNSON, MAGGIE 247 TWP RD 1339	-00-00 5 TRUE DELL SUBDIV. 0000.00A	RES USE CODE 510									

BARRETT BROTHERS SPRINGFIELD, OH 1-800-332-7711



TAX RATE 0  
 A/R RED FACTOR 06.1295  
 OTH RED FACTOR 07.2790

LAWRENCE  
 TAX DISTRICT 06-FAYETTE

GENERAL TAX LIST AND DUPLICATE OF REAL AND PUBLIC UTILITY PROPERTY  
 COUNTY REAL ESTATE TAXES AND SPECIAL ASSESSMENTS  
 TWP-DELTA S.D.

12/29/00

TAX YEAR 2000  
 INTEREST RATE  
 PAGE NO 1269

OWNER'S NAME MAILING ADDRESS	DESCRIPTION			TAXES CHARGED	DECEMBER TAXES	PENALTY	JUNE TAXES	PENALTY	TOTAL DELINQUENT	C. D. DATE	MEMO
	LAND	IMPROVEMENTS	TOTAL VALUE								
SOUTH POINT, OHIO VOL 624 PG 76 PARCEL-ID 06-209-1300.000	2,120	10,780	12,900								
		HOMESITE VALUE LISTED BELOW									
	2,120	10,780	12,900								
JOHNSON, QUEENIE 255 TWP. RD. 1339 SOUTH POINT, OHIO 45680-0000 VOL 533 PG 150 PARCEL-ID 06-209-1400.000	-00-00 6	TRUE DELL SUBDIV. RES USE CODE 510									
	2,120	5,400	7,520								
		HOMESITE VALUE LISTED BELOW									
	2,120	5,400	7,520								
BRUTON, JAMES A. AND JUANITA 168 TWP RD 1336 APT 20 SOUTH POINT, OHIO 45680 OR 33 PG 617/619 PARCEL-ID 06-209-1500.000	-00-00 7	TRUE DELL SUBDIV. RES USE CODE 500									
	2,120	00	2,120								
LIVELY, JACK & HUGHES RAYMOND J 302 ORCHARD DR. SOUTH POINT, OHIO 45680 VOL 485 PG 622 PARCEL-ID 06-209-1600.000	-00-00 8	TRUE DELL SUBDIV. RES USE CODE 500									
	2,120	00	2,120								
LIVELY, JACK & HUGHES RAYMOND J 302 ORCHARD DR. SOUTH POINT, OHIO 45680 VOL 485 PG 622 PARCEL-ID 06-209-1700.000	-00-00 10	TRUE DELL SUBDIV. RES USE CODE 500									
	2,120	00	2,120								
LIVELY, JACK & HUGHES RAYMOND J 302 ORCHARD DR. SOUTH POINT, OHIO 45680 VOL 485 PG 622 PARCEL-ID 06-209-1800.000	-00-00 9	TRUE DELL SUBDIV. RES USE CODE 500									
	2,120	00	2,120								
FORTE, JACK 303 TWP 1339 SOUTH POINT, OHIO 45680-0000 VOL 254 PG 97 PARCEL-ID 06-210-0100.000	-00-00 11	TRUE DELL SUBDIV. RES USE CODE 500									
	1,280	00	1,280								
FORTE, JACK 303 TWP RD 1339 SOUTH POINT, OHIO 45680-0000 VOL 254 PG 97 PARCEL-ID 06-210-0200.000	-00-00 12	TRUE DELL SUBDIV. RES USE CODE 510									
	1,890	11,110	13,000								
		HOMESITE VALUE LISTED BELOW									
	1,890	11,110	13,000								
FORTE, JACK 303 TWP RD 1339 SOUTH POINT, OHIO 45680-0000 VOL 254 PG 97 PARCEL-ID 06-210-0300.000	-00-00 13	TRUE DELL SUBDIV. RES USE CODE 599									
	1,700	00	1,700								
ROGERS, LEE R. 167 TWP RD 1018 SOUTH POINT, OHIO 45680 VOL 603 PG 27	-00-00 14	TRUE DELL SUBDIV. RES USE CODE 500									
	1,160	00	1,160								

TAX RATE 0  
 A/R RED FACTOR 06.1295  
 OTH RED FACTOR 07.2790

LAWRENCE  
 TAX DISTRICT 06-FAYETTE

GENERAL TAX LIST AND DUPLICATE OF REAL AND PUBLIC UTILITY PROPERTY  
 COUNTY REAL ESTATE TAXES AND SPECIAL ASSESSMENTS  
 TWP-DELTA S.D.

12/29/00

TAX YEAR 2000  
 INTEREST RATE  
 PAGE NO 1270

OWNER'S NAME MAILING ADDRESS	DESCRIPTION			TAXES CHARGED	DECEMBER TAXES	PENALTY	JUNE TAXES	PENALTY	TOTAL DELINQUENT	C. D. DATE	MEMO
	LAND	IMPROVEMENTS	TOTAL VALUE								
PARCEL-ID 06-210-0400.000											
ROGERS, LEE R. 167 TWP RD 1018 SOUTH POINT, OHIO 45680 VOL 603 PG 27 PARCEL-ID 06-210-0500.000	-00-00 15	TRUE DELL SUBDIV. RES USE CODE 545									
	1,660	00	1,660								
		HOMESITE VALUE LISTED BELOW									
	1,660	00	1,660								
HACKWORTH, BETTY L. & CLARENCE B. MCDANIEL 9339 CO. RD. 1 SOUTH POINT, OHIO 45680 PARCEL-ID 06-210-0600.000	-00-00 16	TRUE DELL SUBDIV. RES USE CODE 545									
	1,890	50	1,940								
ROSS, HOWARD EARL & HOPE LOUIS 206 TWP. RD. 1020 SOUTH POINT, OHIO 45680 PARCEL-ID 06-210-0700.000	-00-00 17	TRUE DELL SUBDIV. RES USE CODE 599									
	1,890	160	2,050								
ROSS, HOWARD E. & HOPE 206 TWP. RD. 1020 SOUTH POINT, OHIO 45680 PARCEL-ID 06-210-0800.000	-00-00 18	TRUE DELL SUBDIV. RES USE CODE 510									
	1,660	16,160	17,820								
		HOMESITE VALUE LISTED BELOW									
	1,660	16,160	17,820								
ROSS, HOWARD E. & HOPE 206 TWP. RD. 1020 SOUTH POINT, OHIO 45680 PARCEL-ID 06-210-0900.000	-00-00 19	TRUE DELL SUBDIV. RES USE CODE 500									
	1,420	00	1,420								
HUGHES, RAYMOND J & LIVELY JAC K B 302 ORCHARD DR. SOUTH POINT, OHIO 45680 VOL 484 PG 35 PARCEL-ID 06-210-1000.000	-00-00 20	TRUE DELL SUBDIV. RES USE CODE 500									
	2,120	00	2,120								
HUGHES, RAYMOND J. & JACK B L IVELY 302 ORCHARD DR. SOUTH POINT, OHIO 45680 VOL 484 PG 35 PARCEL-ID 06-210-1100.000	-00-00 21	TRUE DELL SUBDIV. RES USE CODE 500									
	2,120	00	2,120								
LIVELY, JACK & HUGHES, RAYMOND J. 302 ORCHARD DR. SOUTH POINT, OHIO 45680 VOL 485 PG 622 PARCEL-ID 06-210-1200.000	-00-00 22	TRUE DELL SUBDIV. RES USE CODE 500									
	2,120	00	2,120								
GIBSON, JOYCE 633 1/2 FOURTH STREET HUNTINGTON, WV 25701 OR 41 PG 130 PARCEL-ID 06-210-1300.000	-00-00 23	TRUE DELL SUBDIV. RES USE CODE 500									
	00	00	00								
12-17-99 TRN SF FROM 06-210-1300.000		JONES, APPLERIA									

BARRETT BROTHERS SPRINGFIELD, OH 1-800-332-7111

BARRETT BROTHERS SPRINGFIELD, OH 1-800-332-7111



TAX RATE 0  
 A/R RED FACTOR 06.1295  
 OTH RED FACTOR 07.2790

LAWRENCE  
 TAX DISTRICT 06-FAYETTE

GENERAL TAX LIST AND DUPLICATE OF REAL AND PUBLIC UTILITY PROPERTY  
 COUNTY REAL ESTATE TAXES AND SPECIAL ASSESSMENTS  
 TWP-DELTA S.D.

TAX YEAR 2000  
 INTEREST RATE  
 PAGE NO 1271

OWNER'S NAME MAILING ADDRESS	DESCRIPTION			TAXES CHARGED	DECEMBER TAXES	PENALTY	JUNE TAXES	PENALTY	TOTAL DELINQUENT	C. D. DATE	MEMO
	LAND	IMPROVEMENTS	TOTAL VALUE								
05-16-00 TRNSF TO 06-210-1300.000	0000.000	WORKMAN, NORMA JEAN									
WORKMAN, NORMA JEAN 963 WASHINGTON AVE HUNTINGTON W.VA 25704 OR 56 PG 102 PARCEL-ID 06-210-1300.000	-00-00 23 0000.00A	TRUE DELL SUBDIV. RES USE CODE 500	500								
	2,120	00	2,120								
05-16-00 TRNSF FROM 06-210-1300.000	0000.000	GIBSON, JOYCE									
JONES, APPLINIA 633 1/2 FOURTH STREET HUNTINGTON, WV 25701 VOL 210 PG 106 PARCEL-ID 06-210-1300.000	-00-00 23 0000.00A	TRUE DELL SUBDIV. RES USE CODE 500	500								
	00	00	00								
12-17-99 TRNSF TO 06-210-1300.000	0000.000	GIBSON, JOYCE									
JOHNSON, MAGGIE 247 TWP RD 1339 SOUTH POINT, OHIO VOL 624 PG 76 PARCEL-ID 06-210-1400.000	-00-00 24 0000.00A	TRUE DELL SUBDIV. RES USE CODE 599	599								
	2,120	360	2,480								
NOBLE, JOHNNY A. AND RHONDA L. 178 TOWNSHIP RD. 1021 SOUTH POINT, OHIO 45680 VOL 631 PG 615 PARCEL-ID 06-210-1500.000	-00-00 25 0000.00A	TRUE DELL SUBDIV. RES USE CODE 500	500								
	2,120	00	2,120								
NOBLE, JOHNNY A. AND RHONDA L. 178 TOWNSHIP RD. 1021 SOUTH POINT, OHIO 45680 VOL 631 PG 615 PARCEL-ID 06-210-1600.000	-00-00 26 0000.00A	TRUE DELL SUBDIV. RES USE CODE 599	599								
	1,590	3,020	4,610								
MASSIE, PATRICIA J. P.O. BOX 1010 SOUTH POINT, OHIO 45680-0000 VOL 570 PG 307 PARCEL-ID 06-210-1700.000	-00-00 27 0000.00A	TRUE DELL SUBDIV. RES USE CODE 500	500								
	1,910	00	1,910								
MASSIE, PATRICIA J. P.O. BOX 1010 SOUTH POINT, OHIO 45680-0000 VOL 570 PG 307 PARCEL-ID 06-210-1800.000	-00-00 28 0000.00A	TRUE DELL SUBDIV. RES USE CODE 510	510								
	2,120	9,890	12,010								
	2,120	9,890	12,010								
LIVELY, JACK B. & HUGHES, J. A ILEEN 302 ORCHARD DR. SOUTH POINT, OHIO 45680 VOL 564 PG 818 PARCEL-ID 06-211-0100.000	-00-00 29 S1/2 0000.00A	TRUE DELL SUBDIV. RES USE CODE 510	510								5/23/01 David M. Feltly
	1,720	7,500	9,220								
HUGHES, BRIAN D, TODD C & STAR R L. 111 MITCHELL ST.	-00-00 29 N1/2 0000.00A	TRUE DELL SUBDIV. RES USE CODE 545	545								

TAX RATE 0  
 A/R RED FACTOR 06.1295  
 OTH RED FACTOR 07.2790

LAWRENCE  
 TAX DISTRICT 06-FAYETTE

GENERAL TAX LIST AND DUPLICATE OF REAL AND PUBLIC UTILITY PROPERTY  
 COUNTY REAL ESTATE TAXES AND SPECIAL ASSESSMENTS  
 TWP-DELTA S.D.

TAX YEAR 2000  
 INTEREST RATE  
 PAGE NO 1272

OWNER'S NAME MAILING ADDRESS	DESCRIPTION			TAXES CHARGED	DECEMBER TAXES	PENALTY	JUNE TAXES	PENALTY	TOTAL DELINQUENT	C. D. DATE	MEMO
	LAND	IMPROVEMENTS	TOTAL VALUE								
LOGAN, W. VA. 25601 VOL 574 PG 120 PARCEL-ID 06-211-0200.000	1,250	110	1,360								
MANN, DALE P.O. BOX 519 SOUTH POINT, OHIO 45680 PARCEL-ID 06-211-0400.000	17-01-04 6 14 S END 3 0002.53A	BRUBAKER LANDS LESS 0. IND USE CODE 300	300								
	5,460	00	5,460								
HENSLEY, EARL & DONNA GALBREATH MORTGAGE CO. 006 C/O F. A. R. E. TAX SERVICE 17187 NO. LAUREL PK. DR. SUITE 437 LIVONIA, MI 48152 VOL 454 OG 559 PARCEL-ID 06-211-0401.000	17-01-04 6 14 S END PT 0000.31A	BRUBAKER LANDS RES USE CODE 510	510								
	4,270	7,830	12,100								
	4,270	7,830	12,100								
SUPERIOR MARINE WAYS, INC. P.O. BOX 519 SOUTH POINT, OHIO 45680 VOL 514 PG 609 PARCEL-ID 06-211-0500.000	17-01-04 6 14 S END 0000.46A	BRUBAKER LANDS RES USE CODE 510	510								
	5,370	10,410	15,780								
SUPERIOR MARINE WAYS, INC. P.O. BOX 519 SOUTH POINT, OHIO 45680 VOL 514 PG 611 PARCEL-ID 06-211-0600.000	17-01-04 6 14 S END 0000.41A	BRUBAKER LANDS RES USE CODE 510	510								
	5,030	10,480	15,510								
MERS, DAVID T. & SANDRA L. 017 C/O CHARLES F. CURRY COMPANY ATTN. BRYAN WAGNER P. O. BOX 419888 KANSAS CITY, MO 64141-6888 VOL 623 PG 281 PARCEL-ID 06-211-0601.000	17-01-04 6 14 S END 0000.40A	BRUBAKER LANDS RES USE CODE 510	510								
	4,970	14,690	19,660								
SUPERIOR MARINE WAYS, INC. P.O. BOX 519 SOUTH POINT, OHIO 45680 VOL 583 PG 659 PARCEL-ID 06-211-0700.000	17-01-04 6 14 S END 0015.89A	BRUBAKER LANDS IND USE CODE 399	399								
	42,670	156,990	199,660								
SUPERIOR MARINE WAYS, INC. P.O. BOX 519 SOUTH POINT, OHIO 45680 VOL 583 PG 659 PARCEL-ID 06-211-0800.000	17-01-04 ON RIVER FRONT 0002.50A	BRUBAKER LANDS IND USE CODE 300	300								
	260	00	260								
WALTON, D. P. 150 5363 ESSEX CT. ALEXANDRIA, VA. 22311-0000 PARCEL-ID 06-212-0200.000	17-02-22 PT. SW SE 0018.85A	MINERAL RIGHTS MIN USE CODE 260	260								

BARRETT BROTHERS SPRINGFIELD, OH 1-800-322-7711

BARRETT BROTHERS SPRINGFIELD, OH 1-800-322-7711



TAX RATE 0  
 A/R RED FACTOR 06.1295  
 OTH RED FACTOR 07.2790

LAWRENCE  
 TAX DISTRICT 06-FAYETTE

GENERAL TAX LIST AND DUPLICATE OF REAL AND PUBLIC UTILITY PROPERTY  
 COUNTY REAL ESTATE TAXES AND SPECIAL ASSESSMENTS  
 TWP-DELTA S.D.

TAX YEAR 2000  
 INTEREST RATE  
 PAGE NO 1273

OWNER'S NAME MAILING ADDRESS	DESCRIPTION			TAXES CHARGED	DECEMBER TAXES	PENALTY	JUNE TAXES	PENALTY	TOTAL DELINQUENT	C. D. DATE	MEMO
	LAND	IMPROVEMENTS	TOTAL VALUE								
	70	00	70								
WALTON, D. P. 150 5363 ESSEX CT. ALEXANDRIA, VA. 22311-000 PARCEL-ID 06-212-0300.000	17-02-22 MINERAL RIGHTS TR. 1/2, 3 BON ACRES S.D. 0008.81A MIN USE CODE 260										
	30	00	30								
EVANS, HANDSOME C/O MARY HINES 1703 9TH AVE. HUNTINGTON, W. VA. 25703 PARCEL-ID 06-212-0400.000	17-02-23 MINERAL RIGHTS PT. E 1/2 SE 0025.00A MIN USE CODE 260										
	90	00	90								
GEER, CAROL KING & JEAN KING HOMPSON C/O CARROL KING GEER TRUST & JEAN KING THOMPSON 21201 VIC. BLVD. STE 240 CANOGA PARK, CAL. 91303 PARCEL-ID 06-212-0500.000	17-02-24 MINERAL RIGHTS UND. 1/2 INT. 0094.70A MIN USE CODE 260										
	330	00	330								
WOODS, CHARLES PARCEL-ID 06-212-0700.000	17-02-15 OIL & GAS RIGHTS N 1/2 OF W 1/2 E 1/2 SW UND. 1/2 0003.30A MIN USE CODE 260										
	10	00	10								
GEER, CAROL JEAN & JEAN KING HOMPSON C/O CARROL KING GEER TRUST & JEAN KING THOMPSON 21201 VIC. BLVD. STE. 240 CANOGA PARK, CAL. 91303 PARCEL-ID 06-212-0800.000	17-02-21 OIL & GAS RIGHTS W PT. SW SW 0015.34A MIN USE CODE 260										
	50	00	50								
GEER, CAROL KING & JEAN KING HOMPSON C/O CARROL KING GEER TRUST & JEAN KING THOMPSON 21201 VIC. BLVD. STE. 240 CANOGA PARK, CAL. 91303 PARCEL-ID 06-212-0900.000	17-02-28 OIL & GAS RIGHTS PT. SW NW 0005.40A MIN USE CODE 260										
	20	00	20								
GEER, CAROL KING & JEAN KING HOMPSON C/O CARROL KING GEER TRUST & JEAN KING THOMPSON 21201 VIC. BLVD. STE. 240 CANOGA PARK, CAL. 91303 PARCEL-ID 06-212-1000.000	17-02-28 OIL & GAS RIGHTS SW NW W OF RD. LESS 5.40A 0021.60A MIN USE CODE 260										
	80	00	80								
WILSON, CHARLES T. C/O PHILLIP WILSON P.O. BOX 87 CHESAPEAKE, OHIO 45619 PARCEL-ID 06-212-1100.000	-00-00 OIL & GAS RIGHTS TR. F WPT-TR. L W PT-TR. H W PT- B 0029.41A MIN USE CODE 260										
	100	00	100								

TAX RATE 0  
 A/R RED FACTOR 06.1295  
 OTH RED FACTOR 07.2790

LAWRENCE  
 TAX DISTRICT 06-FAYETTE

GENERAL TAX LIST AND DUPLICATE OF REAL AND PUBLIC UTILITY PROPERTY  
 COUNTY REAL ESTATE TAXES AND SPECIAL ASSESSMENTS  
 TWP-DELTA S.D.

TAX YEAR 2000  
 INTEREST RATE  
 PAGE NO 1274

OWNER'S NAME MAILING ADDRESS	DESCRIPTION			TAXES CHARGED	DECEMBER TAXES	PENALTY	JUNE TAXES	PENALTY	TOTAL DELINQUENT	C. D. DATE	MEMO
	LAND	IMPROVEMENTS	TOTAL VALUE								
NORTH KENOVA DEVELOPMENT CO. C/O PHILLIP WILSON P.O. BOX 87 CHESAPEAKE, OHIO 45619 PARCEL-ID 06-212-1200.000	-00-00 9 OIL & GAS RIGHTS JOE L. WILSON S.D. 0000.00A MIN USE CODE 260										
	00	00	00								
GIBSON, JOSETTE 293 PVT RD 865 SOUTH POINT, OHIO 45680 VOL 557 PG 782 PARCEL-ID 06-212-1300.000	17-02-28 2 OIL & GAS RIGHTS E SIDE 0010.00A MIN USE CODE 260										
	40	00	40								
GIBSON, JOSETTE 293 PVT RD 865 SOUTH POINT, OHIO 45680 VOL 557 PG 782 PARCEL-ID 06-212-1400.000	17-02-28 OIL & GAS RIGHTS NW NE 0044.00A MIN USE CODE 260										
	150	00	150								
BLAZER, JOYCE A. AS TRUSTEE OF THE JOYCE A. BLAZER TRUST 94 TWP RD 1435 SOUTH POINT, OHIO 45680-9779 VOL 584 PG 33 PARCEL-ID 06-212-2000.000	-00-00 1 WILLOW VALE ESTATES NO. 2 0000.00A COM USE CODE 401										
	3,240	26,120	29,360								
LAWRENCE, KIE 86 TWP. RD. 1436 SOUTH POINT, OHIO 45680 OR 37 PG 717 PARCEL-ID 06-212-2100.000	-00-00 2 WILLOW VALE ESTATES NO 2 & LOT 3 NORTH 5 FT ON L 0000.00A RES USE CODE 510										
	3,770	18,650	22,420								
	3,770	18,650	22,420								
BLAZER, JOYCE A. AS TRUSTEE OF THE JOYCE A. BLAZER TRUST WILLOWVALE ESTATE 74 A TWP. RD. 1436 SOUTH POINT, OHIO 45680 VOL 584 PG 40 PARCEL-ID 06-212-2200.000	-00-00 3 WILLOW VALE EST NO 2 LESS N 5' 64.40' X 9 0000.00A RES USE CODE 520										
	3,630	18,750	22,380								
	3,630	18,750	22,380								
EVANS, DOROTHY M., TRUSTEE 62 TOWNSHIP RD. 1435 SOUTH POINT, OHIO 45680 VOL 637 PG 17 PARCEL-ID 06-212-2300.000	-00-00 4 WILLOW VALE EST NO 260.21' X 93.62' 5936 SF 0000.00A RES USE CODE 520										
	4,420	22,390	26,810								
	4,420	22,000	26,420								
AGUILAR, DAVID J RICARDO & OLI VIA MENDOZA 33 TWP. RD. 1436 SOUTH POINT, OHIO 45680 OR 15 PG 831 PARCEL-ID 06-212-2700.000	-00-00 8 WILLOW VALE ESTATES NO 2 LESS SOUTH 1/2 PART 0000.00A RES USE CODE 500										
	2,660	00	2,660								
LEES, DAVID S. & JENNIFER L MI LLS	-00-00 S PT LOT 8 WILLOW VAL ENO 2										

1/14/02  
 Stephen V. & Grace W. Davis

BARRETT BROTHERS SPRINGFIELD, OH 1-800-322-7711















TAX RATE 0  
 A/R RED FACTOR 06.1295  
 OTH RED FACTOR 07.2790

LAWRENCE  
 TAX DISTRICT

GENERAL TAX LIST AND DUPLICATE OF REAL AND PUBLIC UTILITY PROPERTY  
 COUNTY REAL ESTATE TAXES AND SPECIAL ASSESSMENTS  
 06-FAYETTE TWP-DELTA S.D.

12/29/00

TAX YEAR 2000  
 INTEREST RATE  
 PAGE NO 1281

OWNER'S NAME MAILING ADDRESS	DESCRIPTION		TAXES CHARGED	DECEMBER TAXES	PENALTY	JUNE TAXES	PENALTY	TOTAL DELINQUENT	C. D. DATE	MEMO
	LAND	IMPROVEMENTS								
COUNTY TOTAL BREAKDOWN			FIRST TAXES	HALF PAID	SECOND TAX	HALF PAID	TOTAL DELINQUENT			
CURRENT S.A. COUNTY			.00	.00						
CURRENT S.A. TOWNSHIP			.00	.00	.00	.00	.00			
CURRENT S.A. MUNICIPAL			.00	.00	.00	.00	.00			
UNPAID S.A. COUNTY			.00	.00	.00	.00	.00			
UNPAID S.A. TOWNSHIP			.00	.00	.00	.00	.00			
UNPAID S.A. MUNICIPAL			.00	.00	.00	.00	.00			
DELINQ. S.A. COUNTY INTEREST	.00		.00	.00	.00	.00	.00		.00	
DELINQ. S.A. TOWNSHIP INTEREST	.00		.00	.00	.00	.00	.00		.00	
DELINQ. S.A. MUNICIPAL INTEREST	.00		.00	.00	.00	.00	.00		.00	
5 PAY R.E. (AGR/RES) BALANCE	.00		.00	.00	.00	.00	.00		.00	
5 PAY R.E. (OTHER) BALANCE	.00		.00	.00	.00	.00	.00		.00	
5 PAY S.A. BALANCE	.00		.00	.00	.00	.00	.00		.00	
FUTURE S.A. COUNTY			.00	.00	.00	.00	.00			
FUTURE S.A. TOWNSHIP			.00	.00	.00	.00	.00			
FUTURE S.A. MUNICIPAL			.00	.00	.00	.00	.00			
OVERPAYMENTS							.00			
TOTAL TAX*****			.00	.00	.00	.00	.00		.00	
TOTAL NO. OF PRINTED PARCEL	4,415									
TOTAL ACREAGE	12,045.78									
RECOUPMENT VALUE	00									
REMITTERS: A/R	.00	OTHER	.00							
				AGR/RES LAND VALUES	10,627,010					
				BUILD VALUES	30,416,530					
				OTHER LAND VALUES	4,823,720					
				BUILD VALUES	11,661,800					
				SUBTOTAL	57,529,060					
				P.U. PERS PROP	5,873,990					
				P.U. REAL ESTATE	5,280					
				TOTAL VALUE	63,408,330					

BARRETT BROTHERS SPRINGFIELD, OH 1-800-327-7711