

1996

AUDITORS
DUPLICATES

HAMILTON
HANGING ROCK

LAWRENCE
COUNTY

8-9

29

OWNER'S NAME MAILING ADDRESS		DESCRIPTION			TAXES CHARGED	DECEMBER TAXES	PENALTY	JUNE TAXES	PENALTY	TOTAL DELINQUENT	C. D. DATE	MEMO
		LAND	IMPROVEMENTS	TOTAL VALUE								
IRONTON, OHIO VOL 482 PG 208 PARCEL-ID 08-001-0711.000	45638		RES USE CODE 510									
		1,700	10,560	12,260								
		HOMESITE VALUE LISTED BELOW										
		1,350	10,540	11,890								
WOOD, THERESA A. 1741 ST. RT. 650 ROUTE 2 IRONTON, OHIO VOL 583 PG 525 PARCEL-ID 08-001-0711.001	45638	18-01-06 N 1/2 SE PT 0.78ACRES	RES USE CODE 500									
		720	00	720								
BOND, CARL DALLAS 2156 ST. RT. 650 IRONTON, OHIO VOL 241 PG 285 PARCEL-ID 08-001-0800.000	45638-0000	18-01-06 PT. PARCEL B 0000.26A	RES USE CODE 510									
		630	5,990	6,620								
		HOMESITE VALUE LISTED BELOW										
		630	5,900	6,530								
BRYANT, KEITH AND PAMELA RT. 2, BOX 67A IRONTON, OHIO VOL 535 PG 154 PARCEL-ID 08-001-0900.000	45638	18-01-06 PT. PARCEL C 0000.30A	RES USE CODE 510									
		410	8,670	9,080								
WALTERS, SAMUEL E & MARY 2456 ST. RT. 650 IRONTON, OHIO VOL 588 PG 741 PARCEL-ID 08-001-1000.000	45638	18-01-06 PT. 0000.73A	RES USE CODE 510									
		1,260	7,170	8,430								
		HOMESITE VALUE LISTED BELOW										
		1,260	7,110	8,370								
11-08-96 266.81												
HAMILTON, JOHN & EDITH 2516 ST. RT. 650 IRONTON, OHIO PARCEL-ID 08-001-1100.000	45638	18-01-06 PT. 0000.95A	RES USE CODE 510									
		1,210	4,300	5,510								
		HOMESITE VALUE LISTED BELOW										
		1,210	4,240	5,450								
ISON, PAUL S. & SHARON K. RT. 2 BOX 82 IRONTON, OHIO VOL 573 PG 532 PARCEL-ID 08-001-1200.000	45638	18-01-06 NE PT. NE NE 0001.00A	RES USE CODE 510									
		1,350	6,940	8,290								
		HOMESITE VALUE LISTED BELOW										
		1,350	6,120	7,470								
SMITH, BARBARA 2340 ST. RT. 650 IRONTON, OHIO VOL 584 PG 770 PARCEL-ID 08-001-1300.000	45638	18-01-06 W 1/2 SE NE 0000.95A	RES USE CODE 510									
		1,170	2,880	4,050								
		HOMESITE VALUE LISTED BELOW										
		1,170	2,540	3,710								
WALKER, EMMETT & WALKER ROSE 1458 ST RT 650 IRONTON, OHIO VOL 348 PG 63 PARCEL-ID 08-001-1400.000	45638	18-1-06 IN SE PT SE 1/4 LESS N PT 4.81A.	82.01ACS. AGR USE CODE 111									
		AUV										
		3,210	23,790	27,000								
		HOMESITE VALUE LISTED BELOW										
		1,280	23,790	25,070								

[illegible]

TAX RATE 20
A/R RED FACTOR 11.8662
OTH RED FACTOR 08.5313

LAWRENCE
TAX DISTRICT

GENERAL TAX LIST AND DUPLICATE OF REAL AND PUBLIC UTILITY PROPERTY
COUNTY REAL ESTATE TAXES AND SPECIAL ASSESSMENTS
08-HAMILTON TWP-ROCK HILL S.D.

12/23/96

TAX YEAR 1996
INTEREST RATE
PAGE NO 1439

OWNER'S NAME MAILING ADDRESS	DESCRIPTION			TAXES CHARGED	DECEMBER TAXES	PENALTY	JUNE TAXES	PENALTY	TOTAL DELINQUENT	C. D. DATE	MEMO
	LAND	IMPROVEMENTS	TOTAL VALUE								
RT. 2 BOX 76 IRONTON, OHIO 45638 VOL 419 PG 619 PARCEL-ID 08-002-0300.000	0007.92A	RES USE CODE 510									
	1.880	8,980	10,860								
	1.080	8,370	9,450								
MILLER, SUSIE CHRISTINA LIFE E STATE JOSEPH E & CATHERINE REM RT 2 BOX 85 IRONTON, OHIO 45638 VOL 575 PG 536 PARCEL-ID 08-002-0400.000	18-01-06 PT. SURFACE & COAL RIGHTS 0003.12A	RES USE CODE 510									
	1.320	7,040	8,360								
	1.080	5,910	6,990								
MILLER, JOSEPH E. & MARY C. RT. 2 BOX 85 IRONTON, OHIO VOL 313 PG 418 PARCEL-ID 08-002-0500.000	18-01-06 N PT. 0001.69A	RES USE CODE 500									
	270	00	270								
ALLEN, HAROLD & PIERSON, NELLIE C/O NELLIE PIERSON 324 CLARK STREET IRONTON, OHIO 45638 VOL 482 PG 236 PARCEL-ID 08-002-0600.000	18-01-06 PT. 0000.57A	RES USE CODE 510									
	1.000	330	1,330								
12-09-96 20.78											
LABER, GEORGE J. & MARY ANN RT. 2 BOX 80 IRONTON, OHIO 45638-0000 VOL 298 PG 141 PARCEL-ID 08-002-0700.000	18-01-06 PT. 0000.33A	RES USE CODE 510									
	800	7,020	7,820								
	800	6,820	7,620								
HUFF, GOLDIE 2213 ST. RT. 650 IRONTON, OHIO 45638 VOL 563 PG 442 PARCEL-ID 08-002-0800.000	18-01-06 PT LESS N1/2 0.50AC. RES USE CODE 545										
	740	50	790								
	740	50	790								
PRINCE, DEAN & SHERRY RT 2 BOX 71 A IRONTON, OHIO 45638 VOL 556 PG 714 PARCEL-ID 08-002-0800.001	18-01-06 PT RES USE CODE 510										
	810	7,060	7,870								
SCHWAB, LEONARD JR. RT 2 BOX 65 IRONTON, OHIO 45638-0000 VOL 193 PG 389 PARCEL-ID 08-002-0900.000	18-01-06 R18 T1 S6 PT 0000.38A	RES USE CODE 510									
	510	11,220	11,730								
	510	10,590	11,100								
FIRST NATIONAL BANK OF CINCINNATI, OHIO ETAL AGT. FLORENCE JEFFERYS P.O. BOX 1118 CINCINNATI, OHIO 45202	18-01-6 S PT NE & N PR SE LESS 1.74 & 38.02 BAL=0.66ACRES AGR USE CODE 120										
	70	00	70								

TAX RATE 20
A/R RED FACTOR 11.8662
OTH RED FACTOR 08.5313

LAWRENCE
TAX DISTRICT

GENERAL TAX LIST AND DUPLICATE OF REAL AND PUBLIC UTILITY PROPERTY
COUNTY REAL ESTATE TAXES AND SPECIAL ASSESSMENTS
08-HAMILTON TWP-ROCK HILL S.D.

12/23/96

TAX YEAR 1996
INTEREST RATE
PAGE NO 1440

OWNER'S NAME MAILING ADDRESS	DESCRIPTION			TAXES CHARGED	DECEMBER TAXES	PENALTY	JUNE TAXES	PENALTY	TOTAL DELINQUENT	C. D. DATE	MEMO
	LAND	IMPROVEMENTS	TOTAL VALUE								
VOL 501 PG 741 PARCEL-ID 08-002-1000.000											
SCHWAB, LEONARD JR. ROUTE 2 BOX 65 IRONTON, OHIO 45638 VOL 547 PG 212-226 INCL PARCEL-ID 08-002-1000.001	18-01-06 S PT NE & N PT SE PT 1.74ACRES	RES USE CODE 500									
	270	00	270								
UNITED STATES OF AMERICA FOREST SERVICE 811 CONSTITUTION AVE BEDFORD, IND 47421 VOL 564 PG 132-217 PARCEL-ID 08-002-1000.002	18-1-6 S PT NE & N PT SE PT 38 .02ACRES	EXM USE CODE 600									
	4,430	00	4,430								
ALDRIDGE, JENNY 2392 STATE ROUTE 650 IRONTON, OHIO 45638-0000 VOL 566 PG 607 PARCEL-ID 08-002-1100.000	18-01-06 PT. S PT. 0001.03A	RES USE CODE 545									
	1,240	140	1,380								
	1,230	140	1,370								
10-11-96 43.03											
HOLSCHUH, MERRILL & ROZELLA HOLSCHUH, MERRILL & ROZELLA 2432 ST. RT. 650 IRONTON, OHIO 45638 PARCEL-ID 08-002-1200.000	18-01-06 PT. N PT. 0000.56A	RES USE CODE 510									
	1,090	9,840	10,930								
	1,090	5,040	6,130								
BRYANT, KEITH AND PAMELA RT. 2, BOX 67A IRONTON, OHIO 45638 VOL 535 PG 154 PARCEL-ID 08-002-1300.000	18-01-06 PT. 0000.81A	RES USE CODE 545									
	690	720	1,410								
	690	00	690								
BOND, BETTY ROSALIE & FRANK E. 2144 ST RT. 650 IRONTON, OHIO 45638-0000 VOL 542 PG 548,551 PARCEL-ID 08-002-1400.000	18-01-06 PT. PARCEL A 0000.31A	RES USE CODE 510									
	700	6,150	6,850								
	700	6,150	6,850								
FIRST NATIONAL BANK OF CINCINNATI, OHIO ETAL AGT. FLORENCE JEFFERYS P.O. BOX 1118 CINCINNATI, OHIO 45201 VOL 501 PG 741 PARCEL-ID 08-002-1500.000	18-01-06 PT NW SE LESS 2.57ACS 0000.12A	RES USE CODE 500									
	280	00	280								
WALKER, EMMETT & ROSE ANNE 1458 ST RT 650 IRONTON, OHIO 45638 VOL 461 PG 400 PARCEL-ID 08-002-1501.000	18-01-06 PT NW SE PT, LESS 0.1 9A	AGR USE CODE 121									
	2.38AC	AUV									
	60	00	60								

OWNER'S NAME MAILING ADDRESS	DESCRIPTION			TAXES CHARGED	DECEMBER TAXES	PENALTY	JUNE TAXES	PENALTY	TOTAL DELINQUENT	C. D. DATE	MEMO
	LAND	IMPROVEMENTS	TOTAL VALUE								
HEABERLIN, KERRY D. & KATHY J 1922 ST. RT. 650 IRONTON, OHIO 45638 VOL 489 PG 756 PARCEL-ID 08-002-1501.001	18-01-06 PT NW SE PT SE 1/4 0.19 AC	RES USE CODE 500	500								
SCHWAB, JOHN & MARGARET C. 1757 ST RT 650 IRONTON, OHIO 45638 VOL 482 PG 208 PARCEL-ID 08-002-1600.000	18-01-06 PT 0.22 ACRES BAL=1.48 ACRES	RES USE CODE 510	510								
WOOD, THERESA A. 1741 ST. RT. 650 ROUTE 2 IRONTON, OHIO 45638 VOL 583 PG 525 PARCEL-ID 08-002-1600.001	18-01-06 PT 0.22 ACRES	RES USE CODE 510	510								
SCHWAB, LEONARD JR. RT 2 BOX 65 IRONTON OHIO 45638-0000 VOL 193 PG 389 PARCEL-ID 08-002-1700.000	18-01-06 PT 0000.04A	RES USE CODE 500	500								
ISON, KENNETH M., JR. & PEGGY D. 50 PVT RD 2566 IRONTON, OHIO 45638 VOL 509 PG 372 PARCEL-ID 08-002-1800.000	18-01-06 PT. 0000.50A	RES USE CODE 599	599								
ISON, KENNETH M. JR. & PEGGY D. 50 PVT RD 2566 IRONTON, OHIO 45638 VOL 439 PG 434 PARCEL-ID 08-003-0100.000	18-01-06 PT. 0000.23A	RES USE CODE 510	510								
LATKA, PAUL E. 2835 SO 8TH ST IRONTON, OHIO 45638 VOL 603 PG 800 PARCEL-ID 08-003-0200.000	18-01-06 PT. 0000.66A	RES USE CODE 510	510								
LATKA, CATHLEEN & PAUL 750 ST. RT. 650 IRONTON, OHIO 45638-8798 VOL 370 PG 401 PARCEL-ID 08-003-0300.000	18-01-06 PT. 0000.64A	RES USE CODE 510	510								
KERNS, DELMER P. & EDITH A. 022 C/O TRANSAMERICA REAL ESTATE TAX SERVICE 1105 SCHROCK RD SUITE 437 COLUMBUS, OHIO 43229 VOL 543 PG 555	18-01-06 N PT. NE 0001.75A	RES USE CODE 510	510								

[illegible]

TAX RATE 1.20
A/R RED FACTOR 11.8662
OTH RED FACTOR 08.5313

LAWRENCE
TAX DISTRICT

GENERAL TAX LIST AND DUPLICATE OF REAL AND PUBLIC UTILITY PROPERTY
COUNTY REAL ESTATE TAXES AND SPECIAL ASSESSMENTS
08-HAMILTON TWP-ROCK HILL S.D.

12/23/96

TAX YEAR 1996
INTEREST RATE
PAGE NO 1443

OWNER'S NAME MAILING ADDRESS	DESCRIPTION			TAXES CHARGED	DECEMBER TAXES	PENALTY	JUNE TAXES	PENALTY	TOTAL DELINQUENT	C. D. DATE	MEMO
	LAND	IMPROVEMENTS	TOTAL VALUE								
IRONTON, OHIO 45638 VOL 532 PG 815 PARCEL-ID 08-003-1100.001	110	00	110	RES USE CODE 500							
MURNAHAN, CHARLES H. & GENEVA 128 CO. RD. 405 IRONTON, OHIO 45638-878 VOL 532 PG 817 PARCEL-ID 08-003-1100.002	110	00	110	18-1-7 CEN PT SEC ON NEW CASTL E PT 0.32A RES USE CODE 500							
LUNSFORD, ERNESTINE P.O. BOX 205 RUSSELVILLE, OH 45168 VOL 532 PG 819 PARCEL-ID 08-003-1100.003	110	00	110	18-1-7 CEN PT SEC ON NEW CASTL PT 0.32A RES USE CODE 500							
TRUSTEES OF HAMILTON TOWNSHIP 2414 NO. 2ND. STREET IRONTON, OHIO 45638 VOL 534 PG 333 PARCEL-ID 08-003-1100.004	230	00	230	18-1-7 CEN PT SEC ON NEW CASTL PT 2.23 ACRES RES USE CODE 500							
HAGER, JACK L. & VIRGINIA 1319 NORTH SECOND STREET IRONTON, OHIO 45638 VOL 540 PG 435 PARCEL-ID 08-003-1100.005	1,660	3,820	5,480	18-1-7 CEN PT SEC ON N CASTLE PT LE .35,3.94, BAL=4.37ACS RES USE CODE 500							
HANGING ROCK APOSTOLIC CHURCH OF GOD C/O DONALD STURGILL PO BOX 393 IRONTON, OHIO 45638 VOL 570 PG 418 PARCEL-ID 08-003-1100.006	1,850	110,940	112,790	18-1-7 CEN PT SEC ON NEW CASTL E PT LESS 2.19AC BAL=3.62AC EXM USE CODE 685							
HOPPER, MICHAEL RAY DBA MIKE TRUCKING 311 PLEASANT ST IRONTON, OHIO 45638 VOL 561 PG 505 PARCEL-ID 08-003-1100.007	980	00	980	18-1-7 CEN PT ON NEW CASTLE PT 0.62AC COM USE CODE 400							BWC Trucking Company, Inc.
ARRICKS BOTTLED GAS SERVICE 178 BURNS RD LUCASVILLE, OHIO 45648 VOL 569 PG 156 PARCEL-ID 08-003-1100.008	1,860	13,330	15,190	18-1-7 CEN PT SEC ON NEW CASTL E PT. 2.19AC COM USE CODE 447							
CRABBS, LENA PATRICIA 150 CEMETARY RD. HANGING ROCK, OHIO 45638-900 VOL 569 PG 156 PARCEL-ID 08-003-1100.009	750	350	1,100	18-1-7 CEN PT SEC ON NEW CASTL E PT 0.35ACRES RES USE CODE 545							Pamela + Vernon Patterson

TAX RATE 1.20
A/R RED FACTOR 11.8662
OTH RED FACTOR 08.5313

LAWRENCE
TAX DISTRICT

GENERAL TAX LIST AND DUPLICATE OF REAL AND PUBLIC UTILITY PROPERTY
COUNTY REAL ESTATE TAXES AND SPECIAL ASSESSMENTS
08-HAMILTON TWP-ROCK HILL S.D.

12/23/96

TAX YEAR 1996
INTEREST RATE
PAGE NO 1444

OWNER'S NAME MAILING ADDRESS	DESCRIPTION			TAXES CHARGED	DECEMBER TAXES	PENALTY	JUNE TAXES	PENALTY	TOTAL DELINQUENT	C. D. DATE	MEMO
	LAND	IMPROVEMENTS	TOTAL VALUE								
ALLEN, EDWARD A. & SANDRA K. RT 4 BOX 22-A IRONTON, OHIO 45638 VOL 572 PG 402 PARCEL-ID 08-003-1100.010	610	00	610	18-1-7 CEN PT SEC ON NEW CASTL E PT 0.25 ACRES RES USE CODE 500							8/18/97 John S. + Michelle L. Brooks
ALLEN, EDWARD A. & SANDRA K. RT 4 BOX 22-A IRONTON, OHIO 45638 VOL 572 PG 402 PARCEL-ID 08-003-1100.011	650	00	650	18-1-7 CEN PT SEC ON NEW CASTL E PT 0.28 ACRES RES USE CODE 500							Same
MEADOWS, C.J. 184 TOWNSHIP RD. 321 IRONTON, OHIO 45638 VOL 571 PG 314 PARCEL-ID 08-003-1100.012	710	1,220	1,930	18-01-17 CEN PT SEC OF NEW CAS TLE E PT 0.32 ACRES RES USE CODE 545							
MEADOWS, C.J. 184 TOWNSHIP RD. 321 IRONTON, OHIO 45638 VOL 571 PG 312 PARCEL-ID 08-003-1100.013	860	00	860	18-01-07 CEN PT SEC ON NEW CAS TLE E PT 0.44 ACRES RES USE CODE 500							
HAMPTON, KENNETH & KRISTI 289 TOWNSHIP RD. 297 IRONTON, OHIO 45638 VOL 572 PG 400 PARCEL-ID 08-003-1100.014	600	4,350	4,950	18-1-7 CEN PT SEC ON NEW CASTL E PT 0.24 ACRES RES USE CODE 545							
JENNINGS, LINDA 357 TWP. RD. 297 HANGING ROCK, OHIO 45638 PARCEL-ID 08-003-1100.015	560	280	840	18-01-7 CEN PT SEC ON N CASTLE PT 0.35ACRES RES USE CODE 545							
	560	280	840	HOMESITE VALUE LISTED BELOW							
MAY, KAREN S. P.O. BOX 4009 IRONTON, OHIO 45638 PARCEL-ID 08-003-1100.016	1,530	00	1,530	18-1-7 CEN PT SEC ON N CASTLE PT 3.74ACS RES USE CODE 500							
12-09-96 42.50											
HOPPER, ELBERT V. & DORIS J. 123 CO. RD. 405 IRONTON, OHIO 45638-878 VOL 526 PG 596 PARCEL-ID 08-003-1101.000	110	00	110	18-1-7 ST HWY EAS PAR 1 1-A 1- X 7586 PT CEN LESS 2.12A BAL=3 13A EXM USE CODE 610							
VULHOP, EDWARD C. & JEAN 68 CO RD 405 IRONTON, OHIO 45638 VOL 532 PG 815				18-1-7 OT CEN PT ON NEW CASTLE 0.92A RES USE CODE 500							

[illegible]

OWNER'S NAME MAILING ADDRESS	DESCRIPTION			TAXES CHARGED	DECEMBER TAXES	PENALTY	JUNE TAXES	PENALTY	TOTAL DELINQUENT	C. D. DATE	MEMO
	LAND	IMPROVEMENTS	TOTAL VALUE								
JENKINS, PARRIS & RUTH LIFE ES T.	18-01-07 PT. 0000.73A	RES USE CODE 599									
325 TWP. RD. 203W IRONTON, OHIO 45638 PARCEL-ID 08-003-1400.000	80	1,940	2,020								
ANDERSON, MARK A & CYNTHIA	18-01-07 PT. 0001.02A	RES USE CODE 510									
1341 ST RT 650 IRONTON, OHIO 45638 VOL 596 PG 574 PARCEL-ID 08-003-1500.000	1,230	4,720	5,950	HOMESITE VALUE LISTED BELOW							
	1,230	4,720	5,950								
ANDERSON, KENNETH L & LISA D O58	18-01-07 PT 0000.12A	RES USE CODE 500									
C/O STAR BANK 425 WALNUT STREET P. O. BOX 1038 CINCINNATI, OHIO 45201-1038 VOL 596 PG 578-582 PARCEL-ID 08-003-1501.000	380	00	380								
ANDERSON, KENNETH L & LISA D O58	18-01-07 PT. 0000.70A	RES USE CODE 510									
C/O STAR BANK 425 WALNUT STREET P. O. BOX 1038 CINCINNATI, OHIO 45201-1038 VOL 596 PG 578-582 PARCEL-ID 08-003-1600.000	1,240	10,260	11,500	HOMESITE VALUE LISTED BELOW							
	1,240	10,260	11,500								
JENKINS, BARBARA 1319 ST RT 650 IRONTON, OHIO 45638-0000 VOL 591 PG 527 PARCEL-ID 08-003-1700.000	18-01-07 PT. 0000.44A	RES USE CODE 510									
	950	12,600	13,550	HOMESITE VALUE LISTED BELOW							
	950	12,600	13,550								
WAGNER, FERN & LAVERNE BENSINGER ER	18-1-07 PT. LESS 0.92A. & LESS 0.54A. BAL.0.01ACS.	RES USE CODE 500									
1196 ST RT 650 IRONTON, OHIO 45638 VOL 508 PG 438 PARCEL-ID 08-003-1800.000	10	00	10								
STURGILL, BRIAN 31 TWP RD 151 W IRONTON, OHIO 45638 VOL 594 PG 754 PARCEL-ID 08-003-1800.001	18-1-07 SW PT. 0.17ACS.	RES USE CODE 545									
	480	400	880								
SCHWAB, WILLIAM K. 1158 ST RT 650 IRONTON, OHIO 45638 VOL 603 PG 671 PARCEL-ID 08-003-1800.002	18-1-07 NW PT. 0.15ACS.	RES USE CODE 510									
	440	2,890	3,330	HOMESITE VALUE LISTED BELOW							
	440	2,890	3,330								
STURGILL, DONALD & CLARA	18-1-07 EAST PT. 0.22ACS.										

PAGE NO 1446

6-16-97 / Angela H. + Jack E. Cooley
 Vickie Sue Mullens

OWNER'S NAME MAILING ADDRESS		DESCRIPTION			TAXES CHARGED	DECEMBER TAXES	PENALTY	JUNE TAXES	PENALTY	TOTAL DELINQUENT	C. D. DATE	MEMO
		LAND	IMPROVEMENTS	TOTAL VALUE								
RT 2 BOX 56 IRONTON, OHIO VOL 585 PG 722 PARCEL-ID 08-003-1800.003	45638		RES USE CODE 545	570 280 850								
WAGNER, DANNY AND FERN 1196 ST RT 650 IRONTON, OH VOL 419 PG 6456 PARCEL-ID 08-003-1801.000	45638	18-01-07 PT 0000.62A	RES USE CODE 500	760 00 760								
WAGNER, DANNY AND FERN 1196 ST RT 650 IRONTON, OH VOL 419 PG 646 PARCEL-ID 08-003-1802.000	45638	18-01-07 PT 0000.15A	RES USE CODE 500	160 00 160								
STURGILL, DONALD & STURGILL, RIAN K RT 2 BOX 56 IRONTON, OHIO VOL 599 PG 731 PARCEL-ID 08-004-0100.000	45638	18-01-07 PT 0.46 ACRES 960 6,950 7,910 HOMESITE VALUE LISTED BELOW 960 6,950 7,910	RES USE CODE 510									
WAGNER, WANDA FERN 1196 ST RT 650 IRONTON, OH VOL 239 PG 259 PARCEL-ID 08-004-0200.000	45638	18-01-07 PT. 0000.25A	RES USE CODE 510	340 9,870 10,210 HOMESITE VALUE LISTED BELOW 340 9,550 9,890								
GOODY, JACK L & ANGIE RT 2 BOX 56A IRONTON, OHIO VOL 558 PG 401 PARCEL-ID 08-004-0300.000	45638	18-01-07 PT. 0000.60A	RES USE CODE 500	1,280 00 1,280								
JENKINS, BARBARA 107 TWP. RD. 203-W IRONTON, OHIO PARCEL-ID 08-004-0400.000	45638	18-01-07 PT. 0000.61A	RES USE CODE 545	00 00 00								
05-03-96 TRNSF TO 08-004-0400.000 GOODY, JACK L & ANGELA AK												
GOODY, JACK L & ANGELA AKA AN IE GOODY RT 2 BOX 56 IRONTON, OHIO VOL 609 PG 338 PARCEL-ID 08-004-0400.000	45638	18-01-07 PT. 0000.61A	RES USE CODE 545	1,060 00 1,060								
05-03-96 TRNSF FROM 08-004-0400.000 JENKINS, BARBARA												
JENKINS, MICHAEL ROUTE 2 IRONTON, OHIO VOL 522 PG 523 PARCEL-ID 08-004-0500.000	45638	18-01-07 PT SE LESS .25 & 16.0 0 BAL = 13.16	AGR USE CODE 120	2,460 18,450 20,910 HOMESITE VALUE LISTED BELOW 920 17,200 18,120								

[illegible]

[illegible][illegible]

TAX RATE 1.20
A/R RED FACTOR 11.8662
OTH RED FACTOR 08.5313

LAWRENCE
TAX DISTRICT

GENERAL TAX LIST AND DUPLICATE OF REAL AND PUBLIC UTILITY PROPERTY
COUNTY REAL ESTATE TAXES AND SPECIAL ASSESSMENTS
08-HAMILTON TWP-ROCK HILL S.D.

12/23/96

TAX YEAR 1996
INTEREST RATE
PAGE NO 1453

OWNER'S NAME MAILING ADDRESS	DESCRIPTION			TAXES CHARGED	DECEMBER TAXES	PENALTY	JUNE TAXES	PENALTY	TOTAL DELINQUENT	C. D. DATE	MEMO
	LAND	IMPROVEMENTS	TOTAL VALUE								
VOL 543 PG 645 PARCEL-ID 08-006-0700.000	610	00	610								
APOSTOLIC CH. OF GOD - PIGEON RT 2 IRONTON, OHIO 45638	18-01-07 A-B PT. 0000.75A	EXM USE CODE 685									
VOL 191 INST 15256 PARCEL-ID 08-006-0800.000	820	12,340	13,160								
HORTON, MARY A 332 TOWNSHIP RD. 203 W IRONTON, OHIO 45638	10-01-07 A-B PT LESS 14.22AC & 0.55 ACS BAL 1.81ACS	RES USE CODE 510									
VOL 494 PG 571 PARCEL-ID 08-006-0900.000	1,230	6,620	7,850								
	HOMESITE VALUE LISTED BELOW 960	5,690	6,650								
THE TRUSTEES OF THE APOSTOLIC CHURCH OF GOD RT. 2 BOX 59 IRONTON, OHIO 45638	13-01-07 A-B PT 0.22 ACS.	EXM USE CODE 685									
VOL 516 PG 47 PARCEL-ID 08-006-0900.001	190	00	190								
AVERY, RUTH 312 B. BACK RD. IRONTON, OHIO 45638	18-01-07 A-B OT LESS 1.23ACRES BAL=12.99ACRES	RES USE CODE 510									
PARCEL-ID 08-006-0901.000	2,350	9,250	11,600								
AVERY, SONNY 360 TWP. RD. 277 IRONTON, OHIO 45638	18-01-07 A-B PT 1.23ACRES	RES USE CODE 500									
PARCEL-ID 08-006-0901.001	900	00	900								
MCCANN, WALTER IRVIN & BERNICE 662 ST. RT. 650 IRONTON, OHIO 45638	18-01-07 A-B PT. LESS 10.30A. 0003.33A	RES USE CODE 510									
VOL 413 PG 208 PARCEL-ID 08-006-1000.000	2,000	11,630	13,630								
MCCANN, WALTER IRVIN & BERNICE 662 ST. RT. 650 IRONTON, OHIO 45638	18-01-07 A-B PT. LESS 10.30 A ST. HY. EASE. PARC. NO. 10 0000.17A	RES USE CODE 500									
VOL 413 PG 208 PARCEL-ID 08-006-1100.000	110	00	110								
MCCANN, IRVIN & BERNICE 662 ST. RT. 650 IRONTON, OHIO 45638	18-01-07 A-B N PT. 0001.50A	RES USE CODE 500									
VOL 329 PG 37 PARCEL-ID 08-006-1200.000	160	00	160								
MALONE, RAY I. VOL 358 PG 13 PARCEL-ID 08-006-1300.000	18-01-07 A-B PT. 0001.50A	RES USE CODE 500									
	740	00	740								

332 Twp Rd 203 W
Ironton, OH 45638 11/6/98
Thomas Rd Mary A. Goody

TAX RATE 1.20
A/R RED FACTOR 11.8662
OTH RED FACTOR 08.5313

LAWRENCE
TAX DISTRICT

GENERAL TAX LIST AND DUPLICATE OF REAL AND PUBLIC UTILITY PROPERTY
COUNTY REAL ESTATE TAXES AND SPECIAL ASSESSMENTS
08-HAMILTON TWP-ROCK HILL S.D.

12/23/96

TAX YEAR 1996
INTEREST RATE
PAGE NO 1454

OWNER'S NAME MAILING ADDRESS	DESCRIPTION			TAXES CHARGED	DECEMBER TAXES	PENALTY	JUNE TAXES	PENALTY	TOTAL DELINQUENT	C. D. DATE	MEMO
	LAND	IMPROVEMENTS	TOTAL VALUE								
JOHNSON, DWAYNE & ANNETTE RT 2 BOX 378 IRONTON, OHIO 45638	18-01-07 PT 0002.88A	RES USE CODE 510									
VOL 582 PG 446 PARCEL-ID 08-006-1301.000	1,070	5,540	6,610								
	HOMESITE VALUE LISTED BELOW 880	5,540	6,420								
INDEPENDENT CHURCH OF GOD VOL 151 PG 547 PARCEL-ID 08-006-1310.000	18-01-07 0000.25A	EXM USE CODE 685									
	400	00	400								
JOHNSON, DWAYNE & ANNETTE RT 2 BOX 378 IRONTON, OHIO 45638	18-01-07 A-B PT. E. PT. 0001.28A	RES USE CODE 510									
VOL 582 PG 446 PARCEL-ID 08-006-1400.000	960	1,690	2,650								
MC CANN, IRVIN & BERNICE 662 ST. RT. 650 IRONTON, OHIO 45638	18-01-07 A-B PT. 0002.00A	RES USE CODE 545									
VOL 398 PG 568 PARCEL-ID 08-006-1500.000	1,670	250	1,920								
NOBLE, JAMES ERWIN JAMES SIMMONS 2872 WOODMAN DR. KETTERING, OHIO 45420-0000	18-01-07 A-B PT. 0000.22A	RES USE CODE 510									
VOL 325 PG 318 PARCEL-ID 08-006-1600.000	410	1,670	2,080								
	HOMESITE VALUE LISTED BELOW 410	1,670	2,080								
11-08-96 137.43											
RUGGLES, GERALD & FLORENCE ELL EN 2894 ST. RT. 650 IRONTON, OHIO 45638	18-01-07 A-B PT. 0004.00A	RES USE CODE 510									
VOL 325 PG 318 PARCEL-ID 08-006-1700.000	1,310	10,570	11,880								
	HOMESITE VALUE LISTED BELOW 960	10,210	11,170								
MCCANN, IRVIN 662 ST. RT. 650 IRONTON, OHIO 45638	18-01-07 A-B PT. 0001.00A	RES USE CODE 500									
VOL 355 PG 459 PARCEL-ID 08-006-1800.000	110	00	110								
PAYNE, MARGE C/O JENKINS, CAROLYN RT. 2 BOX 38A IRONTON, OHIO 45638	18-01-07 C PT. 0003.00A	RES USE CODE 545									
VOL 456 PG 214 PARCEL-ID 08-007-0100.000	1,090	600	1,690								
ALLEN, GEORGE & ELSWICK, CARL HANGING ROCK, OHIO 45635	18-01-07 C PT. 0001.00A	RES USE CODE 500									
PARCEL-ID 08-007-0200.000	660	00	660								
KEATING, JOHNNY R JR 249 TWP. RD. 0277	18-1-7 C PT LESS 0.52 0.31ACS BAL=3.60ACS										

8/7/97
Donald L. Toney

TAX RATE 120
A/R RED FACTOR 11.8662
OTH RED FACTOR 08.5313

LAWRENCE
TAX DISTRICT

GENERAL TAX LIST AND DUPLICATE OF REAL AND PUBLIC UTILITY PROPERTY
COUNTY REAL ESTATE TAXES AND SPECIAL ASSESSMENTS
08-HAMILTON TWP-ROCK HILL S.D.

12/23/96

TAX YEAR 1996
INTEREST RATE
PAGE NO 1455

OWNER'S NAME MAILING ADDRESS	DESCRIPTION			TAXES CHARGED	DECEMBER TAXES	PENALTY	JUNE TAXES	PENALTY	TOTAL DELINQUENT	C. D. DATE	MEMO
	LAND	IMPROVEMENTS	TOTAL VALUE								
IRONTON, OHIO 45638 PARCEL-ID 08-007-0300.000		RES USE CODE 500									
	380	00	380								
KEATING, JOHNNY RAY AND CAROLYN N 207 TWP RD 277 IRONTON, OHIO 45638 VOL 508 PG 336 PARCEL-ID 08-007-0300.001	18-01-07 PT. C PT PT 0.52ACS.	RES USE CODE 510									
	740	8,060	8,800								
KEATING, JOHNNY & CAROLYN N 207 TWP RD 277 IRONTON, OHIO 45638 VOL 587 PG 136 PARCEL-ID 08-007-0300.002	18-1-07 PT C PT, E PT 0.31ACS. RES USE CODE 545										
	500	160	660								
KEATING, JOHN R. & LOANNA RT. 2, BOX 45A IRONTON, OHIO 45638 VOL 430 PG 495 PARCEL-ID 08-007-0400.000	18-01-07 C PT. 0000.23A RES USE CODE 510										
	420	5,680	6,100								
	420	5,680	6,100								
MURNAHAN, OSCAR J. & WANDA JEA 611 MILL ST. IRONTON, OHIO 45638 PARCEL-ID 08-007-0500.000	18-01-07 D N SIDE PT. 0000.85A RES USE CODE 510										
	1,210	5,180	6,390								
	1,210	5,180	6,390								
MURNAHAN, OSCAR J. & WANDA JEA RT. 2 IRONTON, OHIO PARCEL-ID 08-007-0600.000	18-01-07 D N SIDE PT. ST.HY. EASE-PARC. NO 5 0000.24A EXM USE CODE 610										
	110	00	110								
VULHOP, EDWARD & JEAN 68 CO RD 405 IRONTON, OHIO 45638 VOL 240 PG 113 PARCEL-ID 08-007-0700.000	18-01-07 D N SIDE PT. 0014.02A RES USE CODE 510										
	3,660	5,680	9,340								
	1,730	4,850	6,580								
SYDOW, STEPHEN J & LINDA L 1720 THOMAS ST IRONTON, OHIO 45638-0000 VOL 538 PG 703 PARCEL-ID 08-007-0800.000	18-01-07 D PT. 0001.09A COM USE CODE 400										
	120	00	120								
LUNSFORD, ERNESTINE P.O. BOX 205 RUSSELVILLE, OH 45168 VOL 497 PG 782 PARCEL-ID 08-007-0900.000	18-01-07 D N SIDE PT. 0000.47A RES USE CODE 510										
	00	00	00								
01-30-96 TRNSF TO 08-007-0900.000 MURNAHAN, CHARLES J. & BR											
MURNAHAN, CHARLES J. & BRANDY	18-01-07 D N SIDE PT.										

TAX RATE 120
A/R RED FACTOR 11.8662
OTH RED FACTOR 08.5313

LAWRENCE
TAX DISTRICT

GENERAL TAX LIST AND DUPLICATE OF REAL AND PUBLIC UTILITY PROPERTY
COUNTY REAL ESTATE TAXES AND SPECIAL ASSESSMENTS
08-HAMILTON TWP-ROCK HILL S.D.

12/23/96

TAX YEAR 1996
INTEREST RATE
PAGE NO 1456

OWNER'S NAME MAILING ADDRESS	DESCRIPTION			TAXES CHARGED	DECEMBER TAXES	PENALTY	JUNE TAXES	PENALTY	TOTAL DELINQUENT	C. D. DATE	MEMO
	LAND	IMPROVEMENTS	TOTAL VALUE								
K. 131 PVT DR 2490-93 IRONTON, OHIO 45638 VOL 605 PG 736 PARCEL-ID 08-007-0900.000	0000.47A RES USE CODE 500										
	910	00	910								
		HOMESITE VALUE LISTED BELOW									
	910	00	910								
01-30-96 TRNSF FROM 08-007-0900.000 LUNSFORD, ERNESTINE											
MURNAHAN, CHARLES & GENEVA 128 CO. RD. 405 IRONTON, OHIO 45638-8785 VOL 324 PG 401 PARCEL-ID 08-007-0901.000	18-01-07 DN SIDE PT. 0000.45A RES USE CODE 500										
	110	00	110								
MURNAHAN, CHARLES & GENEVA 128 CO. RD. 405 IRONTON, OHIO 45638-8785 VOL 237 PG 94 PARCEL-ID 08-007-1000.000	18-01-07 D PT. 0007.12A RES USE CODE 510										
	1,950	7,860	9,810								
	1,390	7,610	9,000								
MURNAHAN, CHARLES & GENEVA RT. 3 BOX 558 IRONTON, OHIO VOL 353 PG 60 PARCEL-ID 08-007-1100.000	18-01-07 D PT. ST.HY.EASE.PARC .NO. 7 PT. 0000.86A EXM USE CODE 610										
	110	00	110								
RUGGLES, DONZO RT 2 BOX 339 IRONTON, OHIO 45638 VOL 547 PG 714 PARCEL-ID 08-007-1200.000	18-01-07 D N SIDE PT. NE COR. 0004.37A RES USE CODE 510										
	1,770	6,610	8,380								
	1,390	6,610	8,000								
RUGGLES, DONZO RT 2 BOX 338 IRONTON, OHIO 45638 VOL 547 PG 714 PARCEL-ID 08-007-1201.000	18-01-07 D N SIDE PT NE COR ST HY EASE PARC NO 8-A 0000.71A EXM USE CODE 610										
	110	00	110								
RUGGLES, DONZO RT 2 BOX 338 IRONTON, OHIO 45638 VOL 547 PG 714 PARCEL-ID 08-007-1300.000	18-01-07 D N SIDE PT. NE COR. STATE HWY EASE. PARCEL 8 0001.32A EXM USE CODE 610										
	140	00	140								
HACKWORTH, BERNARD J. 322 N. 6TH ST. IRONTON, OHIO 45638 PARCEL-ID 08-007-1400.000	18-01-07 D PT. S PT. 0010.16A RES USE CODE 500										
	860	00	860								
KEATING, JOHN R. & LOANNA RT. 2, BOX 45A IRONTON, OHIO 45638 VOL 430 PG 495 PARCEL-ID 08-007-1500.000	18-01-07 D PT. NE COR. 0000.04A RES USE CODE 500										
	80	00	80								

TAX RATE 1.20
A/R RED FACTOR 11.8662
OTH RED FACTOR 08.5313

LAWRENCE
TAX DISTRICT

GENERAL TAX LIST AND DUPLICATE OF REAL AND PUBLIC UTILITY PROPERTY
COUNTY REAL ESTATE TAXES AND SPECIAL ASSESSMENTS
08-HAMILTON TWP-ROCK HILL S.D.

12/23/96

TAX YEAR 1996
INTEREST RATE
PAGE NO 1457

OWNER'S NAME MAILING ADDRESS	DESCRIPTION			TAXES CHARGED	DECEMBER TAXES	PENALTY	JUNE TAXES	PENALTY	TOTAL DELINQUENT	C. D. DATE	MEMO
	LAND	IMPROVEMENTS	TOTAL VALUE								
PIERSON, ERNEST JR. & JAMES OS CAR 78 TWP. RD. 277 IRONTON, OH. 45638 VOL 595 PG 409 PARCEL-ID 08-007-1600.000	18-01-07 D SE COR. S SIDE 0002.07A RES USE CODE 510	720	4,100	4,820							
KEATING, JOHN R. & LOANNA RT. 2, BOX 45A IRONTON, OHIO 45638 VOL 311 PG 700 PARCEL-ID 08-007-1700.000	18-01-07 D PT. SE COR. S SIDE 0000.69A RES USE CODE 500	610	00	610							
HANGING ROCK LANDFILL CO. P. O. BOX B IRONTON, OHIO 45638 VOL 475 PG 352 PARCEL-ID 08-007-1800.000	18-01-07 NE PT. LESS 11.50A 0007.76A AGR USE CODE 121 AUV 190 00 190										
HANGING ROCK LANDFILL CORP., INC. 1739 N. 2ND IRONTON, OHIO 45638-0000 VOL 445 PG 372 PARCEL-ID 08-008-0100.000	18-01-07 PT. NE PT. 0004.00A AGR USE CODE 121 AUV 100 00 100										Resource Recovery Company, Inc.
HANGING ROCK LAND FILL CO. INC P. O. BOX B IRONTON, OHIO 45638 VOL 391 PG 375 PARCEL-ID 08-008-0200.000	18-01-07 PT. NE PT. 0007.04A AGR USE CODE 121 AUV 170 00 170										Hanging Rock Landfill Co. Inc.
DICKENS, WILLIAM, TIMOTHY, MA RGARET P.O. BOX B IRONTON, OHIO 04638 VOL 546 PG 450,453,457 PARCEL-ID 08-008-0201.000	18-01-07 PT NE PT 0000.46A AGR USE CODE 121 AUV 10 00 10										
FORD, OAKIE G. & MARY E. 2209 S. 9TH IRONTON, OHIO 45638-0000 VOL 401 PG 215 PARCEL-ID 08-008-0300.000	18-01-07 E-F 0003.00A RES USE CODE 500	870	00	870							
PIERSON, ERNEST JR. & JAMES OS CAR 78 TWP. ROAD 277 IRONTON, OH. 45638 VOL 595 PG 409 PARCEL-ID 08-008-0400.000	18-01-07 G 0003.14A RES USE CODE 510	840	1,390	2,230							
JUSTICE, JOHNNY R. & LUELLA 434 TWP. RD. 203W IRONTON, OHIO 45638 VOL 571 PG 774-780 PARCEL-ID 08-008-0500.000	18-1-7 PT LOT H LESS 5.21 A B AL= 6.29A RES USE CODE 510 1,580 7,350 8,930 HOMESITE VALUE LISTED BELOW 960 6,810 7,770										
EARLY, ROBERT & LINDA 412 TWP. RD. 203W	18-1-07 H PT PT BALANCE=5.21 RES USE CODE 545										

TAX RATE 1.20
A/R RED FACTOR 11.8662
OTH RED FACTOR 08.5313

LAWRENCE
TAX DISTRICT

GENERAL TAX LIST AND DUPLICATE OF REAL AND PUBLIC UTILITY PROPERTY
COUNTY REAL ESTATE TAXES AND SPECIAL ASSESSMENTS
08-HAMILTON TWP-ROCK HILL S.D.

12/23/96

TAX YEAR 1996
INTEREST RATE
PAGE NO 1458

OWNER'S NAME MAILING ADDRESS	DESCRIPTION			TAXES CHARGED	DECEMBER TAXES	PENALTY	JUNE TAXES	PENALTY	TOTAL DELINQUENT	C. D. DATE	MEMO
	LAND	IMPROVEMENTS	TOTAL VALUE								
IRONTON, OHIO 45638 VOL 568 PG 425 PARCEL-ID 08-008-0500.001	1,320	200	1,520								
COCHRAN, JAMES P. & MARY M. 180 WOODLAWN DR IRONTON, OHIO 45638 VOL 580 PG 126 PARCEL-ID 08-008-0600.000	18-01-07 H PT. 0003.00A RES USE CODE 500	870	00	870							
BARTRAM, WARREN G. & NANCY E. 378 TWP RD 203 N IRONTON, OH 45638 VOL 429 PG 267 PARCEL-ID 08-008-0700.000	18-01-07 H PT. 0000.50A RES USE CODE 545 HOMESITE VALUE LISTED BELOW 660 1,790 2,450 660 1,090 1,750										
SYDOW, STEPHEN J & LINDA L 1720 THOMAS ST IRONTON, OHIO 45638-0000 VOL 579 PG 384 PARCEL-ID 08-008-0800.000	18-01-07 J 0003.00A COM USE CODE 400	320	00	320							
HANGING ROCK LANDFILL CO. P. O. BOX B IRONTON, OHIO 45638 VOL 475 PG 352 PARCEL-ID 08-008-0900.000	18-01-07 44 O. I. & C. CO. LES S2.50A. 0017.50A AGR USE CODE 121 AUV 430 00 430										
COCHRAN, JAMES P. & MARY M. 180 WOODLAWN DR IRONTON, OHIO 45638 VOL 580 PG 126 PARCEL-ID 08-008-1000.000	18-01-07 440. I. & C. CO. SW COR. 0002.50A RES USE CODE 500	260	00	260							
UNITED STATES OF AMERICA VOL 149 PG 265,266 PARCEL-ID 08-008-1110.000	-00-00 0161.53A EXM USE CODE 600	16,960	00	16,960							
UNITED STATES OF AMERICA PARCEL-ID 08-008-1120.000	19-01-01 ALL 0640.00A EXM USE CODE 600	67,200	00	67,200							
UNITED STATES OF AMERICA WASHINGTON, D.C. VOL 196 PG 596 PARCEL-ID 08-008-1200.000	19-01-02 PT. 0571.77A EXM USE CODE 600	60,040	00	60,040							
KERNS, FORREST E & RUBY 1743 CR 12B IRONTON, OHIO 45638 VOL 566 PG 397 PARCEL-ID 08-008-1300.000	19-01-02 PT LESS .21ACS BAL=17 .43 AGR USE CODE 100	1,920	00	1,920							

OWNER'S NAME MAILING ADDRESS	DESCRIPTION			TAXES CHARGED	DECEMBER TAXES	PENALTY	JUNE TAXES	PENALTY	TOTAL DELINQUENT	C. D. DATE	MEMO
	LAND	IMPROVEMENTS	TOTAL VALUE								
KERNS, FORREST E. JR. & TINA 93 PVT. RD. 1724 IRONTON, OHIO 45638 VOL 544 PG 231 PARCEL-ID 08-008-1300.001	19-01-02 PT .021ACRES RES USE CODE	500									
	200	00	200								
RIFE, AGGIE RT 4 BOX 85 IRONTON, OHIO 45638 VOL 496 PG 74 PARCEL-ID 08-008-1400.000	19-01-02 0025.00A AGR USE CODE	100									
	2,750	00	2,750								
KERNS, FORREST E & RUBY 1748 CR 128 IRONTON, OHIO 45638 VOL 566 PG 397 PARCEL-ID 08-008-1600.000	19-1-3 PT LESS .84 ACS BAL = 1 3.16ACS AGR USE CODE	101									
	2,630	1,250	3,880								
KERNS, FORREST E. JR. & TINA 93 PVT. RD. 1724 IRONTON, OHIO 45638 VOL 544 PG 231 PARCEL-ID 08-008-1600.001	19-01-03 PT .84ACRES RES USE CODE	545									
	1,030	320	1,350								
UNITED STATES OF AMERICA WASHINGTON, D.C. VOL 196 PG 596 PARCEL-ID 08-008-1700.000	19-01-03 PT. 0022.50A EXM USE CODE	600									
	2,360	00	2,360								
COLLINS, OAKLEY CLARK JR. & MA RK ALLEN & COLEMAN E. 1005 KEMP LANE IRONTON, OHIO 45638 VOL 584 PG 357 PARCEL-ID 08-008-1800.000	19-01-03 PT. SE PT. SEC 0002.00A AGR USE CODE AUV	120									
	50	00	50								
OTWORTH, LAWRENCE L. & MARY E. 1538 COUNTY RD 23 IRONTON, OHIO 45638 VOL 559 PG 381 PARCEL-ID 08-009-0100.000	19-01-03 NE COR. SEC. 0068.30A AGR USE CODE AUV	121									
	1,670	00	1,670								
RIFE, AGGIE RT 4 BOX 85 IRONTON, OHIO 45638 VOL 496 PG 74 PARCEL-ID 08-009-0200.000	19-01-03 NE COR. NE NE 0000.08A AGR USE CODE	100									
	110	00	110								
DODSON, DENSIL & MARCELLA CO. RD. 128 #1776 IRONTON, OHIO 45638 PARCEL-ID 08-009-0300.000	19-01-03 PT. SE PT. SE SE 0000.25A RES USE CODE	500									
	460	00	460								
KERNS, FORREST & RUBY 1748 CR 128 IRONTON, OHIO 45638 VOL 556 PG 627, 629 PARCEL-ID 08-009-0400.000	19-01-03 SE PT. SE SE LESS .25A PT. 0000.21A RES USE CODE	510									
	560	1,240	1,800								

[illegible]

OWNER'S NAME MAILING ADDRESS	DESCRIPTION			TAXES CHARGED	DECEMBER TAXES	PENALTY	JUNE TAXES	PENALTY	TOTAL DELINQUENT	C. D. DATE	MEMO
	LAND	IMPROVEMENTS	TOTAL VALUE								
VOL 584 PG 357 PARCEL-ID 08-009-1000.000	5,950	2,340	8,290								
KIMBLER, GLADYS LIFE EST REM IMBLER, HENRY WALLACE ETAL 413 KARIN ST. IRONTON, OHIO 45638 PARCEL-ID 08-009-1100.000	19-01-03 PT. S PT. W1/2 SW 0035.31A AGR USE CODE 120	5,690 HOMESITE VALUE LISTED BELOW 1,280	7,910 13,600 8,940								
LOWE, LOIS & JOHNNIE 1692 BROOKLYNN DR. DAYTON, OHIO 45432 VOL 405 PG 510 PARCEL-ID 08-009-1200.000	19-01-03 PT. S PT. W1/2 SW 0001.00A RES USE CODE 510	1,230 4,050	5,280								
WALKER, CECIL E. & SHARON R. 1105 CO. RD. 23 IRONTON, OHIO 45638-866 PARCEL-ID 08-009-1300.000	19-01-03 S PT W 1/2 SW 0.17 AC RES	RES USE CODE 500									
WALKER, CECIL E. & SHARON R. 1105 CO. RD. 23 IRONTON, OHIO 45638-8667 PARCEL-ID 08-009-1301.000	19-01-03 S PT W 1/2 SW 0000.83A RES USE CODE 545	110 00	110								
WALKER, CECIL EDWARD 1105 CO. RD. 23 IRONTON OHIO 45638-866 PARCEL-ID 08-009-1400.000	19-01-03 PT. ON W SIDE SEC. LINE 0004.46A RES USE CODE 510	1,390 HOMESITE VALUE LISTED BELOW 980	5,200 6,590 5,550								
KLAIBER, RALPH AND FLORA RT. 2 BOX 205 1/2 IRONTON, OHIO 45638 VOL 420 PG 87 PARCEL-ID 08-009-1500.000	19-01-48 15 14 PT. 0001.00A RES USE CODE 500	920 00	920								
FRANKLIN REAL ESTATE CO. C/O OHIO POWER CO. 001 CANTON, OHIO VOL 224 PG 151 PARCEL-ID 08-009-1600.000	19-01-03 PT. S PT. W1/2 SW 0007.86A COM USE CODE 830	2,340 00	2,340								
DAVIDSON, ALONZO & MYRLTE 786 CO. RD. 23 IRONTON, OHIO 45638 VOL 566 PG 463 PARCEL-ID 08-009-1700.000	19-01-03 PT SE SW N OF RD LESS 1A 0032.00A AGR USE CODE 121 AUV	1,980 1,040	3,020								
PRINCE, STAIRL & BEULAH RT. 2 BOX 178 IRONTON, OHIO 45638-0000 VOL 447 PG 347 PARCEL-ID 08-009-1701.000	19-01-03 PT SE SW N OF RD PT 0001.00A RES USE CODE 500	110 00	110								

[illegible]

[illegible][illegible]

[illegible][illegible]

HAVERHILL PROJECT

SECTION 7, T1, R19
HAMILTON TOWNSHIP, LAWRENCE COUNTY, OHIO

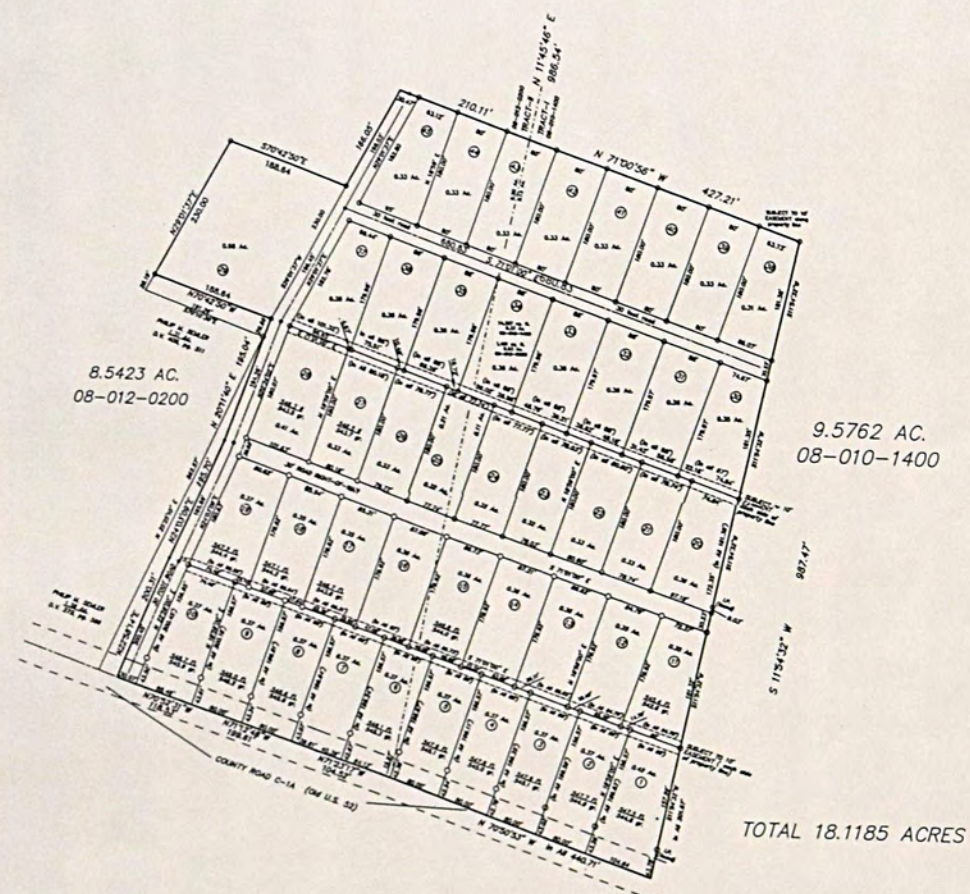

LEGEND: (1) HIGH WOODS (sw)

30 FOOT ROAD

30 FOOT ROAD RIGHT-OF-WAY

30 FOOT ROAD RIGHT-OF-WAY

30 FOOT ROAD RIGHT-OF-WAY

30 FOOT ROAD RIGHT-OF-WAY

30 FOOT ROAD RIGHT-OF-WAY

30 FOOT ROAD RIGHT-OF-WAY

30 FOOT ROAD RIGHT-OF-WAY

30 FOOT ROAD RIGHT-OF-WAY

30 FOOT ROAD RIGHT-OF-WAY

30 FOOT ROAD RIGHT-OF-WAY

30 FOOT ROAD RIGHT-OF-WAY

30 FOOT ROAD RIGHT-OF-WAY

30 FOOT ROAD RIGHT-OF-WAY

30 FOOT ROAD RIGHT-OF-WAY

30 FOOT ROAD RIGHT-OF-WAY

30 FOOT ROAD RIGHT-OF-WAY

30 FOOT ROAD RIGHT-OF-WAY

30 FOOT ROAD RIGHT-OF-WAY

30 FOOT ROAD RIGHT-OF-WAY

30 FOOT ROAD RIGHT-OF-WAY

30 FOOT ROAD RIGHT-OF-WAY

30 FOOT ROAD RIGHT-OF-WAY

30 FOOT ROAD RIGHT-OF-WAY

30 FOOT ROAD RIGHT-OF-WAY

30 FOOT ROAD RIGHT-OF-WAY

30 FOOT ROAD RIGHT-OF-WAY

30 FOOT ROAD RIGHT-OF-WAY

30 FOOT ROAD RIGHT-OF-WAY

30 FOOT ROAD RIGHT-OF-WAY

30 FOOT ROAD RIGHT-OF-WAY

30 FOOT ROAD RIGHT-OF-WAY

30 FOOT ROAD RIGHT-OF-WAY

30 FOOT ROAD RIGHT-OF-WAY

30 FOOT ROAD RIGHT-OF-WAY

C. K. PLATT & ASSOC., INC.
48 TOWNSHIP RD. 1198 (MILLER ST.)
CHESAPEAKE, OH 45619
(614) 867-6053



SCALE: 1" = 100' DRAWING NUMBER: 3
DATE: 06/24/1993
CHARLES K. PLATT
REGISTERED LAND SURVEYOR, OHIO

OWNER'S NAME MAILING ADDRESS		DESCRIPTION			TAXES CHARGED	DECEMBER TAXES	PENALTY	JUNE TAXES	PENALTY	TOTAL DELINQUENT	C. D. DATE	MEMO
		LAND	IMPROVEMENTS	TOTAL VALUE								
01-25-96 SPLIT TO	08-010-1400.017	WOLFE, JOHN TRUSTEE										
01-25-96 SPLIT TO	08-010-1400.018	WOLFE, JOHN TRUSTEE										
.....												
ASHWORTH, DONALD & DREAMA SUE RT 5		19-01-07 NW PT N OF ROAD L&P.42										
SOUTH POINT, OHIO 45680		37.37.37.06 BAL=18.10										
VOL 597 PG 230		ACS COM USE CODE 400										
PARCEL-ID 08-010-1400.000		00	00	00								
12-18-95 SPLIT TO	08-010-1400.000	ASHWORTH, DONALD & DREAMA SUE										
12-18-95 SPLIT TO	08-010-1400.007	BENTLEY, RICHARD F.										
12-18-95 SPLIT TO	08-010-1400.008	BENTLEY, RICHARD F.										
12-18-95 SPLIT TO	08-010-1400.009	BENTLEY, RICHARD F., TRUS										
12-18-95 SPLIT TO	08-010-1400.010	BENTLEY, RICHARD F., TRUS										
12-18-95 SPLIT TO	08-010-1400.011	BENTLEY, RICHARD F., TRUS										
12-18-95 SPLIT TO	08-010-1400.012	BENTLEY, RICHARD F., TRUS										
.....												
ASHWORTH, DONALD J. & DREAMA SUE		19-01-07 NW PT N OF RD PT 0.42										
1750 CO RD 1		ACS										
SOUTH POINT, OHIO 45680		RES USE CODE 500										
VOL 117/131		00	00	00								
PARCEL-ID 08-010-1400.001												
04-30-96 TRNSF TO	08-010-1400.001	D.J. ASHWORTH, INC										
.....												
D.J. ASHWORTH, INC		19-01-07 NW PT N OF RD PT 0.42										
1750 CO RD 1		ACS										
SOUTH POINT, OHIO 45680		RES USE CODE 510										
VOL 609 PG 240		1,230	11,550	12,780								
PARCEL-ID 08-010-1400.001												
04-30-96 TRNSF FROM	08-010-1400.001	ASHWORTH, DONALD J. & DRE										
.....												
BOLLINGER, AARON & WENDY LUNS		19-1-7 NW PT N OF RD PT 0.37AC										
ORD BOLLINGER		S										
543 CO RD 1A		RES USE CODE 510										
IRONTON, OHIO 45638		1,150	10,410	11,560								
VOL 608 PG 352												
PARCEL-ID 08-010-1400.002												
04-01-96 TRNSF FROM	08-010-1400.002	ASHWORTH, DONALD J. & DRE										
.....												
ASHWORTH, DONALD J. & DREAMA SUE		19-1-7 NW PT N OF RD PT 0.37AC										
1750 CO RD 1		S										
SOUTH POINT, OHIO 45680		RES USE CODE 500										
VOL 117/131		00	00	00								
PARCEL-ID 08-010-1400.002												
04-01-96 TRNSF TO	08-010-1400.002	BOLLINGER, AARON & WENDY										
.....												

OWNER'S NAME MAILING ADDRESS	DESCRIPTION			TAXES CHARGED	DECEMBER TAXES	PENALTY	JUNE TAXES	PENALTY	TOTAL DELINQUENT	C. D. DATE	MEMO
	LAND	IMPROVEMENTS	TOTAL VALUE								
ASHWORTH, DONALD J. & DREAMA UE 1750 CO RD 1 SOUTH POINT, OHIO 45680 VOL 117/131 PARCEL-ID 08-010-1400.003	19-01-07 NW OT N OF RD PT 0.37 ACS	RES USE CODE 500	00	00	00						
04-30-96 TRNSF TO 08-010-1400.003 D.J. ASHWORTH, INC											
D.J. ASHWORTH, INC 1750 CO RD 1 SOUTH POINT, OHIO 45680 MORT 547 PG 665 PARCEL-ID 08-010-1400.003	19-01-07 NW OT N OF RD PT 0.37 ACS	RES USE CODE 510	1,150	11,550	12,700						
04-30-96 TRNSF FROM 08-010-1400.003 ASHWORTH, DONALD J. & DREAMA											
ASHWORTH, DONALD J. & DREAMA UE 1750 CO RD 1 SOUTH POINT, OHIO 45680 VOL 117/131 PARCEL-ID 08-010-1400.004	19-1-07 NW PT N OF RD PT 0.37A CS	RES USE CODE 500	00	00	00						
04-30-96 TRNSF TO 08-010-1400.004 D.J. ASHWORTH, INC											
D.J. ASHWORTH, INC 1750 CO RD 1 SOUTH POINT, OHIO 45680 VOL 609 PG 240 PARCEL-ID 08-010-1400.004	19-1-07 NW PT N OF RD PT 0.37A CS	RES USE CODE 510	1,150	11,550	12,700						
04-30-96 TRNSF FROM 08-010-1400.004 ASHWORTH, DONALD J. & DREAMA											
D.J. ASHWORTH INC. 1750 CO RD 1 SOUTH POINT, OHIO 45680 MORT 547 PG 548 PARCEL-ID 08-010-1400.005	19-01-07 NW PT N OF RD PT 0.37 ACS	RES USE CODE 510	1,150	11,550	12,700						
05-23-96 TRNSF FROM 08-010-1400.005 ASHWORTH, DONALD J. & DREAMA											
ASHWORTH, DONALD J. & DREAMA UE 1750 CO RD 1 SOUTH POINT, OHIO 45680 VOL 117/131 PARCEL-ID 08-010-1400.005	19-01-07 NW PT N OF RD PT 0.37 ACS	RES USE CODE 500	00	00	00						
05-23-96 TRNSF TO 08-010-1400.005 D. J. ASHWORTH INC.											
ASHWORTH, DONALD J. & DREAMA UE 1750 CO RD 1 SOUTH POINT, OHIO 45680 VOL 604 PG 117/131	19-01-07 NW PT N OF RD PT .06A CS	RES USE CODE 500	00	00	00						

OWNER'S NAME MAILING ADDRESS		DESCRIPTION			TAXES CHARGED	DECEMBER TAXES	PENALTY	JUNE TAXES	PENALTY	TOTAL DELINQUENT	C. D. DATE	MEMO
LAND	IMPROVEMENTS	TOTAL VALUE										
PARCEL-ID 08-010-1400.006												
04-30-96 TRNSF TO 08-010-1400.006 D.J. ASHWORTH, INC												
D.J. ASHWORTH, INC												
1750 CO RD 1												
SOUTH POINT, OHIO 45680												
MORT 547 PG 651												
PARCEL-ID 08-010-1400.006												
320 11,550 11,870												
04-30-96 TRNSF FROM 08-010-1400.006 ASHWORTH, DONALD J. & DREA												
BENTLEY, RICHARD F.												
RT 5												
SOUTH POINT, OHIO 45680												
PARCEL-ID 08-010-1400.007												
12-18-95 SPLIT FROM 08-010-1400.000 ASHWORTH, DONALD & DREAMA												
SUE												
12-18-95 TRNSF TO 08-010-1400.007 ASHWORTH, DONALD J & DREA												
ASHWORTH, DONALD J & DREAMA												
E 19-01-7 PT NW PT N OF RD PT 0.												
35 ACRES												
RT 5												
SOUTH POINT, OHIO 45680												
VOL 605 PG 73, 82												
PARCEL-ID 08-010-1400.007												
12-18-95 TRNSF FROM 08-010-1400.007 BENTLEY, RICHARD F.												
ASHWORTH, DONALD J & DREAMA												
E 19-1-7 PT NW PT N OF RD PT 0.3												
5 ACRES												
RT 5												
SOUTH POINT, OHIO 45680												
VOL 605 PG 73, 82												
PARCEL-ID 08-010-1400.008												
12-18-95 TRNSF FROM 08-010-1400.008 BENTLEY, RICHARD F.												
07-09-96 TRNSF TO 08-010-1400.008 ASHWORTH, D. J. INC												
ASHWORTH, D. J. INC												
1750 CO RD 1												
SOUTH POINT, OHIO 45680												
VOL 611 PG 464												
PARCEL-ID 08-010-1400.008												
07-09-96 TRNSF FROM 08-010-1400.008 ASHWORTH, DONALD J & DREA												
BENTLEY, RICHARD F.												
RT 5												
SOUTH POINT, OHIO 45680												
PARCEL-ID 08-010-1400.008												
12-18-95 SPLIT FROM 08-010-1400.000 ASHWORTH, DONALD & DREAMA												
SUE												
12-18-95 TRNSF TO 08-010-1400.008 ASHWORTH, DONALD J & DREA												

[illegible]

TAX RATE .20
A/R RED FACTOR 11.8662
OTH RED FACTOR 08.5313

LAWRENCE
TAX DISTRICT

GENERAL TAX LIST AND DUPLICATE OF REAL AND PUBLIC UTILITY PROPERTY
COUNTY REAL ESTATE TAXES AND SPECIAL ASSESSMENTS
08-HAMILTON TWP-ROCK HILL S.D.

12/23/96

TAX YEAR 1996
INTEREST RATE
PAGE NO 1471

OWNER'S NAME MAILING ADDRESS	DESCRIPTION			TAXES CHARGED	DECEMBER TAXES	PENALTY	JUNE TAXES	PENALTY	TOTAL DELINQUENT	C. D. DATE	MEMO
	LAND	IMPROVEMENTS	TOTAL VALUE								
BENTLEY, RICHARD F., TRUSTEE RT 5 SOUTH POINT, OHIO 45680 PARCEL-ID 08-010-1400.011	19-1-7 PT NW N OF RD PT 0.34 A CRES										
12-18-95 SPLIT FROM 08-010-1400.000	00	00	00								
12-18-95 TRNSF TO 08-010-1400.011	ASHWORTH, DONALD & DREAMA SUE										
D.J. ASHWORTH, INC. 1750 CO RD 1 SOUTH POINT, OHIO 45680 VOL 610 PG 513 PARCEL-ID 08-010-1400.011	19-1-7 PT NW N OF RD PT 0.34 A CRES										
06-06-96 TRNSF FROM 08-010-1400.011	00	00	00								
ASHWORTH, DONALD J & DREAMA SUE RT 5 SOUTH POINT, OHIO 45680 VOL 605 PG 73, 82 PARCEL-ID 08-010-1400.011	19-1-7 PT NW N OF RD PT 0.34 A CRES										
12-18-95 TRNSF FROM 08-010-1400.011	00	00	00								
06-06-96 TRNSF TO 08-010-1400.011	BENTLEY, RICHARD F., TRUS TEE										
D.J. ASHWORTH, INC. 1750 CO RD 1 SOUTH POINT, OHIO 45680 VOL 611 PG 493 PARCEL-ID 08-010-1400.012	19-01-07 PT NW PT N OF RD PT 0 .01 ACRES										
07-10-96 TRNSF FROM 08-010-1400.012	60	11,390	11,450								
ASHWORTH, DONALD J & DREAMA SUE RT 5 SOUTH POINT, OHIO 45680 VOL 605 PG 73, 82 PARCEL-ID 08-010-1400.012	19-01-07 PT NW PT N OF RD PT 0 .01 ACRES										
12-18-95 TRNSF FROM 08-010-1400.012	00	00	00								
07-10-96 TRNSF TO 08-010-1400.012	BENTLEY, RICHARD F., TRUS TEE										
BENTLEY, RICHARD F., TRUSTEE RT 5 SOUTH POINT, OHIO 45680 PARCEL-ID 08-010-1400.012	19-01-07 PT NW PT N OF RD PT 0 .01 ACRES										
12-18-95 SPLIT FROM 08-010-1400.000	00	00	00								
12-18-95 TRNSF TO 08-010-1400.012	ASHWORTH, DONALD J & DREA SUE										

TAX RATE .20
A/R RED FACTOR 11.8662
OTH RED FACTOR 08.5313

LAWRENCE
TAX DISTRICT

GENERAL TAX LIST AND DUPLICATE OF REAL AND PUBLIC UTILITY PROPERTY
COUNTY REAL ESTATE TAXES AND SPECIAL ASSESSMENTS
08-HAMILTON TWP-ROCK HILL S.D.

12/23/96

TAX YEAR 1996
INTEREST RATE
PAGE NO 1472

OWNER'S NAME MAILING ADDRESS	DESCRIPTION			TAXES CHARGED	DECEMBER TAXES	PENALTY	JUNE TAXES	PENALTY	TOTAL DELINQUENT	C. D. DATE	MEMO
	LAND	IMPROVEMENTS	TOTAL VALUE								
D.J. ASHWORTH, INC. 1750 CO RD 1 SOUTH POINT, OHIO 45680 VOL 612 PG 466 PARCEL-ID 08-010-1400.013	19-01-07 PT NW PT N OF RD PT 0 .36 ACRES										
08-06-96 TRNSF FROM 08-010-1400.013	1,130	11,390	12,520								
ASHWORTH, DONALD J & DREAMA SUE 1750 CO RD 1 SOUTH POINT, OHIO 45680 VOL 605 PG 655/666 PARCEL-ID 08-010-1400.013	19-01-07 PT NW PT N OF RD PT 0 .36 ACRES										
01-25-96 TRNSF FROM 08-010-1400.013	00	00	00								
08-06-96 TRNSF TO 08-010-1400.013	ASHWORTH, DONALD J & DREA SUE										
WOLFE, JOHN TRUSTEE 425 CENTER ST IRONTON, OHIO 45638 PARCEL-ID 08-010-1400.013	19-01-07 PT NW PT N OF RD PT 0 .36 ACRES										
01-25-96 SPLIT FROM 08-010-1400.000	00	00	00								
01-25-96 TRNSF TO 08-010-1400.013	ASHWORTH, DONALD J & DREA SUE										
WOLFE, JOHN TRUSTEE 425 CENTER ST IRONTON, OHIO 45638 PARCEL-ID 08-010-1400.014	19-01-07 PT NW PT N OF RD PT 0 .33 ACRES										
01-25-96 SPLIT FROM 08-010-1400.000	00	00	00								
01-25-96 TRNSF TO 08-010-1400.014	ASHWORTH, DONALD J & DREA SUE										
ASHWORTH, DONALD J & DREAMA SUE 1750 CO RD 1 SOUTH POINT, OHIO 45680 VOL 605 PG 655/666 PARCEL-ID 08-010-1400.014	19-01-07 PT NW PT N OF RD PT 0 .33 ACRES										
01-25-96 TRNSF FROM 08-010-1400.014	00	00	00								
08-06-96 TRNSF TO 08-010-1400.014	WOLFE, JOHN TRUSTEE D.J. ASHWORTH, INC.										
D.J. ASHWORTH, INC. 1750 CO RD 1 SOUTH POINT, OHIO 45680 VOL 612 PG 466 PARCEL-ID 08-010-1400.014	19-01-07 PT NW PT N OF RD PT 0 .33 ACRES										
08-06-96 TRNSF FROM 08-010-1400.014	1,070	11,390	12,460								

[illegible][illegible]

TAX YEAR 1996
INTEREST RATE
PAGE NO 1475

[illegible]

TAX YEAR	1996
INTEREST RATE	
PAGE NO	1476

[illegible]

[illegible][illegible]

OWNER'S NAME MAILING ADDRESS		DESCRIPTION			TAXES CHARGED	DECEMBER TAXES	PENALTY	JUNE TAXES	PENALTY	TOTAL DELINQUENT	C. D. DATE	MEMO
LAND	IMPROVEMENTS	TOTAL VALUE										
SOUTH POINT, OHIO 45680 MORT 547 PG 651 PARCEL-ID 08-012-0200.001			RES USE CODE 500									
04-30-96 TRNSF FROM 08-012-0200.001		890	00	890								
D.J. ASHWORTH, INC 1750 CO RD 1 SOUTH POINT, OHIO 45680 VOL 613 PG 180 PARCEL-ID 08-012-0200.002			RES USE CODE 500									
08-29-96 TRNSF FROM 08-012-0200.002		1,000	00	1,000								
ASHWORTH, DONALD J. & DREAMA 1750 CO RD 1 SOUTH POINT, OHIO 45680 VOL 604 PG 117/131 PARCEL-ID 08-012-0200.002			RES USE CODE 500									
08-29-96 TRNSF TO 08-012-0200.002			00	00								
D.J. ASHWORTH, INC 1750 CO RD 1 SOUTH POINT, OHIO 45680 VOL 604 PG 117/131 PARCEL-ID 08-012-0200.003			RES USE CODE 500									
05-23-96 TRNSF TO 08-012-0200.003			00	00								
D.J. ASHWORTH, INC. 1750 CO RD 1 SOUTH POINT, OHIO 45680 VOL 610 PG 127 PARCEL-ID 08-012-0200.003			RES USE CODE 500									
05-23-96 TRNSF FROM 08-012-0200.003		1,000	00	1,000								
D.J. ASWORTH, INC. 1750 CO RD 1 SOUTH POINT, OHIO 45680 VOL 610 PG 216 PARCEL-ID 08-012-0200.004			RES USE CODE 500									
05-28-96 TRNSF FROM 08-012-0200.004		1,000	00	1,000								
ASHWORTH, DONALD J. & DREAMA 1750 CO RD 1 SOUTH POINT, OHIO 45680 VOL 604 PG 117/131 PARCEL-ID 08-012-0200.004			RES USE CODE 500									
05-28-96 TRNSF TO 08-012-0200.004			00	00								

[illegible]

LAWRENCE
TAX DISTRICT

GENERAL TAX LIST AND DUPLICATE OF REAL AND PUBLIC UTILITY PROPERTY
COUNTY REAL ESTATE TAXES AND SPECIAL ASSESSMENTS
08-HAMILTON TWP-ROCK HILL S.D.

TAX YEAR 1996
INTEREST RATE
PAGE NO 1481

[illegible]

TAX RATE	2.20
A/R RED FACTOR	11.8662
OTH RED FACTOR	08.5313

LAWRENCE
TAX DISTRICT

GENERAL TAX LIST AND DUPLICATE OF REAL AND PUBLIC UTILITY PROPERTY
COUNTY REAL ESTATE TAXES AND SPECIAL ASSESSMENTS
08-HAMILTON TWP-ROCK HILL S.D. 12/2

TAX YEAR	1996
INTEREST RATE	
PAGE NO	1482

[illegible]

TAX RATE 20
A/R RED FACTOR 11.8662
OTH RED FACTOR 08.5313

LAWRENCE
TAX DISTRICT

GENERAL TAX LIST AND DUPLICATE OF REAL AND PUBLIC UTILITY PROPERTY
COUNTY REAL ESTATE TAXES AND SPECIAL ASSESSMENTS
08-HAMILTON TWP-ROCK HILL S.D.

12/23/96

TAX YEAR 1996
INTEREST RATE
PAGE NO 1483

OWNER'S NAME MAILING ADDRESS	DESCRIPTION			TAXES CHARGED	DECEMBER TAXES	PENALTY	JUNE TAXES	PENALTY	TOTAL DELINQUENT	C. D. DATE	MEMO
	LAND	IMPROVEMENTS	TOTAL VALUE								
ASHWORTH, DONALD J & DREAMA SU E 1750 CO RD 1 SOUTH POINT, OHIO 45680 VOL 605 PG 655/666 PARCEL-ID 08-012-0200.011	19-01-07 3 N OF PIKE	0.21ACS RES USE CODE 500	710 00 710	16317 D. J. Ashworth, Inc.							
01-25-96 TRNSF FROM 08-012-0200.011	WOLFE, JOHN TRUSTEE										
ASHWORTH, DONALD J & DREAMA SU E 1750 CO RD 1 SOUTH POINT, OHIO 45680 VOL 605 PG 655/666 PARCEL-ID 08-012-0200.012	19-01-07 3 N OF PIKE PT 0.33AC S	RES USE CODE 510	1,070 11,390 12,460	Same							
01-25-96 TRNSF FROM 08-012-0200.012	WOLFE, JOHN TRUSTEE										
WOLFE, JOHN TRUSTEE 425 CENTER ST IRONTON, OHIO 45638 PARCEL-ID 08-012-0200.012	19-01-07 3 N OF PIKE PT 0.33AC S	RES USE CODE 510	00 00 00								
01-25-96 SPLIT FROM 08-012-0200.000	ASHWORTH, DONALD & DREAMA SUE										
01-25-96 TRNSF TO 08-012-0200.012	ASHWORTH, DONALD J & DREA										
D. J. ASHWORTH, INC. 1750 CO RD 1 SOUTH POINT, OHIO 45680 VOL 613 PG 205 PARCEL-ID 08-012-0200.013	19-01-07 3 N OF PIKE PT 0.33AC S	RES USE CODE 500	930 00 930								
08-30-96 TRNSF FROM 08-012-0200.013	ASHWORTH, DONALD J & DREA										
WOLFE, JOHN TRUSTEE 425 CENTER STREET IRONTON, OHIO 45638 PARCEL-ID 08-012-0200.013	19-01-07 3 N OF PIKE PT 0.33AC S	RES USE CODE 500	00 00 00								
01-25-96 SPLIT FROM 08-012-0200.000	ASHWORTH, DONALD & DREAMA SUE										
01-25-96 TRNSF TO 08-012-0200.013	ASHWORTH, DONALD J & DREA										
ASHWORTH, DONALD J & DREAMA SU E 1750 CO RD 1 SOUTH POINT, OHIO 45680 VOL 605 PG 655/666 PARCEL-ID 08-012-0200.013	19-01-07 3 N OF PIKE PT 0.33AC S	RES USE CODE 500	00 00 00								
01-25-96 TRNSF FROM 08-012-0200.013	WOLFE, JOHN TRUSTEE										
08-30-96 TRNSF TO 08-012-0200.013	D. J. ASHWORTH, INC.										
D. J. ASHWORTH, INC. 1750 CO RD 1	19-01-07 3 N OF PIKE 0.41 ACRE S										

TAX RATE 20
A/R RED FACTOR 11.8662
OTH RED FACTOR 08.5313

LAWRENCE
TAX DISTRICT

GENERAL TAX LIST AND DUPLICATE OF REAL AND PUBLIC UTILITY PROPERTY
COUNTY REAL ESTATE TAXES AND SPECIAL ASSESSMENTS
08-HAMILTON TWP-ROCK HILL S.D.

12/23/96

TAX YEAR 1996
INTEREST RATE
PAGE NO 1484

OWNER'S NAME MAILING ADDRESS	DESCRIPTION			TAXES CHARGED	DECEMBER TAXES	PENALTY	JUNE TAXES	PENALTY	TOTAL DELINQUENT	C. D. DATE	MEMO
	LAND	IMPROVEMENTS	TOTAL VALUE								
SOUTH POINT, OHIO 45680 VOL 613 PG 205 PARCEL-ID 08-012-0200.014	19-01-07 3 N OF PIKE	0.41 ACRE RES USE CODE 510	1,210 13,880 15,090								
08-30-96 TRNSF FROM 08-012-0200.014	ASHWORTH, DONALD J & DREA										
WOLFE, JOHN TRUSTEE 425 CENTER ST IRONTON, OHIO 45638 PARCEL-ID 08-012-0200.014	19-01-07 3 N OF PIKE 0.41 ACRE S	RES USE CODE 510	00 00 00								
01-25-96 SPLIT FROM 08-012-0200.000	ASHWORTH, DONALD & DREAMA SUE										
01-25-96 TRNSF TO 08-012-0200.014	ASHWORTH, DONALD J & DREA										
ASHWORTH, DONALD J & DREAMA SU E 1750 CO RD 1 SOUTH POINT, OHIO 45680 VOL 605 PG 655/666 PARCEL-ID 08-012-0200.014	19-01-07 3 N OF PIKE 0.41 ACRE S	RES USE CODE 510	00 00 00								
01-25-96 TRNSF FROM 08-012-0200.014	WOLFE, JOHN TRUSTEE										
08-30-96 TRNSF TO 08-012-0200.014	D. J. ASHWORTH, INC.										
ASHWORTH, DONALD J & DREAMA SU E 1750 CO RD 1 SOUTH POINT, OHIO 45680 VOL 605 PG 655/666 PARCEL-ID 08-012-0200.015	19-01-07 3 N OF PIKE PT 0.98AC S	RES USE CODE 500	1,580 00 1,580	16317 Ronald & Kathy Ashworth							
01-25-96 TRNSF FROM 08-012-0200.015	WOLFE, JOHN TRUSTEE										
WOLFE, JOHN TRUSTEE 425 CENTER ST IRONTON, OHIO 45638 PARCEL-ID 08-012-0200.015	19-01-07 3 N OF PIKE PT 0.98AC S	RES USE CODE 500	00 00 00								
01-25-96 SPLIT FROM 08-012-0200.000	ASHWORTH, DONALD & DREAMA SUE										
01-25-96 TRNSF TO 08-012-0200.015	ASHWORTH, DONALD J & DREA										
KITCHEN, GARLAND L. AND BEATR CE 379 CO. RD. 1A IRONTON, OHIO 45638 VOL 487 PG 539 PARCEL-ID 08-012-0201.000	19-01-07 0001.31A	RES USE CODE 500	00 00 00								
02-02-96 TRNSF TO 08-012-0201.000	KITCHEN, GARLAND L & BEAT										
KITCHEN, GARLAND L & BEATRICE ETAL 379 CO. RD. 1A IRONTON, OHIO 45638	19-01-07 0001.31A	RES USE CODE 500	390 00 390								

OWNER'S NAME MAILING ADDRESS	DESCRIPTION			TAXES CHARGED	DECEMBER TAXES	PENALTY	JUNE TAXES	PENALTY	TOTAL DELINQUENT	C.D. DATE	MEMO
	LAND	IMPROVEMENTS	TOTAL VALUE								
VOL 236 PG 389 PARCEL-ID 08-012-1000.000	9,400	00	9,400								
DOW CHEMICAL CO., THE A DELAWARE CORP. TAX DEPT. 2020 DOW CENTER MIDLAND, MI 48674	19-01-04 15 8 PT.	0004.50A RES USE CODE	500								
VOL 443 PG 88 PARCEL-ID 08-012-1100.000	1,340	00	1,340								
DOW CHEMICAL CO. TAX DEPT. 2020 DOW CENTER MIDLAND, MI 48674	19-01-04 15 9 LESS 12.13A & LESS 25.58A	0052.74A COM USE CODE	400								
VOL 301 PG 448 PARCEL-ID 08-012-1200.000	10,960	00	10,960								
WOODS, THOMAS L. & JANET S. 1030 CO. RD. 400 IRONTON, OHIO 45638	19-1-04/15 PT. 9 25.58ACS.	AGR USE CODE	101								
PARCEL-ID 08-012-1201.000	3,450 9,260 12,710	HOMESITE VALUE LISTED BELOW	1,280 9,190 10,470								
11-08-96 178.37											
ASHWORTH, DONALD J & DREMA SUB P. O. BOX 457 SOUTH POINT, OHIO 45680	19-01-04 15 9S END TO LOW WATER	R 0008.04A RES USE CODE	500								
VOL 393 PG 439 PARCEL-ID 08-012-1300.000	2,390	00	2,390								
DOW CHEMICAL CO. MIDLAND, MICHIGAN VOL 301 PG 445	19-01-04 15 9 LESS 12.13A ST H Y EASE PT N062CLA N OF N&W 3.0 8 0004.00A EXM USE CODE	610									
PARCEL-ID 08-012-1400.000	420	00	420								
BLANKENSHIP, DANIEL J. & BLANKENSHIP, PAULA M. 1398 CR 1 A IRONTON, OHIO 45638-0000	19-01-04 15 9 PT. W OF ROAD	0000.17A RES USE CODE	510								
VOL 482 PG 54 PARCEL-ID 08-012-1500.000	290 8,700 8,990	HOMESITE VALUE LISTED BELOW	290 8,700 8,990								
BLANKENSHIP, DANIEL J. & BLANKENSHIP, PAULA M. 1398 CR 1-A IRONTON, OHIO 45638-0000	19-1-4 15 9 PT W OF RD LESS 8. 508 .11 BAL=1.89ACS	RES USE CODE	599								
VOL 482 PG 54 PARCEL-ID 08-012-1600.000	1,620 130 1,750										
BLANKENSHIP, DANIEL J. & PAUL M. 1398 CR 1 A IRONTON, OHIO 45638	19-1-4 15 9 PT W OF RD PT .11A CS	RES USE CODE	545								
VOL 591 PG 491 PARCEL-ID 08-012-1600.001	460 2,760 3,220										
BOND, GRANT M. & ROBIN D. 1424 CO RD 1A	19-01-04 15 9 PT. W OF ROAD	0006.14A RES USE CODE	500								

[illegible]

PHONE: 614-867-6053
FAX 614-867-6053 (coll first)

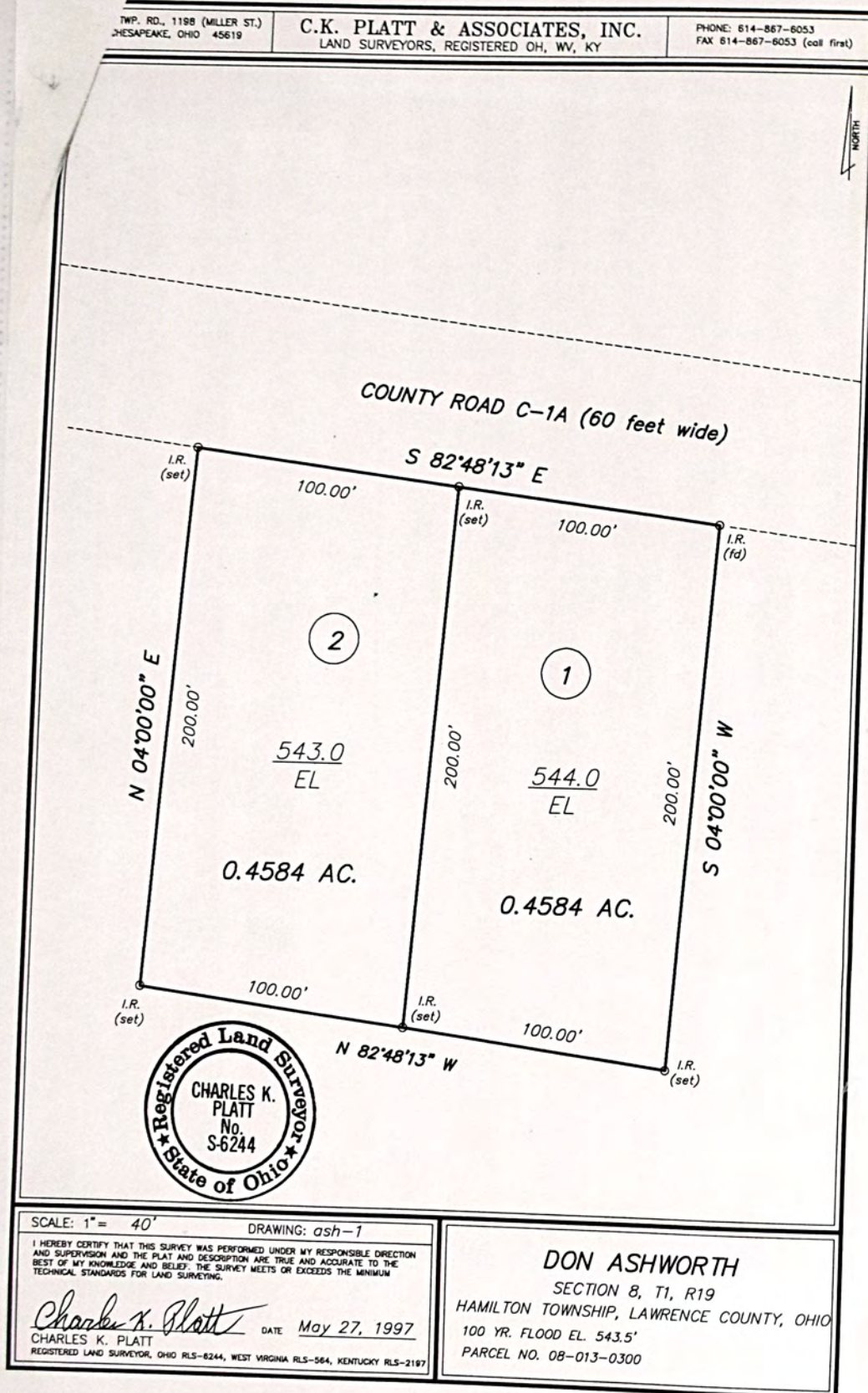

SECTION 8, T1, R19
HAMILTON TOWNSHIP, LAWRENCE COUNTY, OHIO
100 YR. FLOOD EL. 543.5'
PARCEL NO. 08-013-0300

TAX RATE 0.20
A/R RED FACTOR 11.8662
OTH RED FACTOR 08.5313

LAWRENCE
TAX DISTRICT

GENERAL TAX LIST AND DUPLICATE OF REAL AND PUBLIC UTILITY PROPERTY
COUNTY REAL ESTATE TAXES AND SPECIAL ASSESSMENTS
08-HAMILTON TWP-ROCK HILL S.D.

12/23/96

TAX YEAR 1996
INTEREST RATE
PAGE NO 1491

OWNER'S NAME MAILING ADDRESS	DESCRIPTION			TAXES CHARGED	DECEMBER TAXES	PENALTY	JUNE TAXES	PENALTY	TOTAL DELINQUENT	C. D. DATE	MEMO
	LAND	IMPROVEMENTS	TOTAL VALUE								
FRANKLIN REAL ESTATE CO. 21 E. 1ST. ST. NEWARK, OHIO VOL 224 PG 327 PARCEL-ID 08-013-1600.000	19-01-04 15 12PTLESS3.98AST.HY EASE.PT.PAR.67-1.32PT PARC.NO 0005.06A EXM USE CODE 610	110	00	110							
OHIO POWER CO. 001 PARCEL-ID 08-013-1605.000	19-01-04 1512 N PT LESS 14.11A BAL=28.38A	8,440	00	8,440							
ROLLYSON, AKERS & ROSHON, LIM TED, AN OHIO CORPORATION 12671 HEADWATER WAY WELLINGTON, FL 33414 VOL 593 PG 653 PARCEL-ID 08-013-1605.001	19-01-04 1512 N PT 14.11A AGR USE CODE 120	1,550	00	1,550							Rollyson, Akers & Roshon, Limited, a limited liability company
CAINES, GERALDINE & CECIL LEES RT 2 BOX 252 EE IRONTON, OHIO 45638 VOL 538 PG 445 PARCEL-ID 08-013-1700.000	19-01-04 15 12 N PT. 0000.41A RES USE CODE 510	900	11,550	12,450							
PIERCE, RONALD R. R. 2 BOX 252 EE IRONTON, OHIO 45638 VOL 570 PG 589 PARCEL-ID 08-013-1800.000	19-01-04 15 12 S PT. 0000.45A COM USE CODE 452	1,370	2,280	3,650							
HALE, ROBERT L. 1767 CO. RD. 1A IRONTON, OHIO 45638-868 PARCEL-ID 08-014-0100.000	19-01-04 15 12 PT. PARCEL 1 .91A & PARCEL 2 1.38A 0002.29A COM USE CODE 410	3,610	11,040	14,650							
OTWORTH, LAWRENCE L. & MARY W 1538 CO RD 23 IRONTON, OHIO 45638 VOL 336 PG 693 PARCEL-ID 08-014-0200.000	19-01-04 15 PT. 0002.50A RES USE CODE 510	1,110	3,440	4,550							
FRANKLIN REAL ESTATE CO. 001 21 E. 1ST ST. NEWARK, OHIO VOL 224 PG 327 PARCEL-ID 08-014-0300.000	19-01-04 15 N PT. 0060.91A COM USE CODE 830	18,120	00	18,120							
OHIO POWER CO. 001 301 CLEVELAND AVE. SW. CANTON, OHIO VOL 337 PG 513 PARCEL-ID 08-014-0400.000	19-01-04 15 PT. S OF RR. 0024.09A COM USE CODE 830	7,170	18,290	25,460							

TAX RATE 0.20
A/R RED FACTOR 11.8662
OTH RED FACTOR 08.5313

LAWRENCE
TAX DISTRICT

GENERAL TAX LIST AND DUPLICATE OF REAL AND PUBLIC UTILITY PROPERTY
COUNTY REAL ESTATE TAXES AND SPECIAL ASSESSMENTS
08-HAMILTON TWP-ROCK HILL S.D.

12/23/96

TAX YEAR 1996
INTEREST RATE
PAGE NO 1492

OWNER'S NAME MAILING ADDRESS	DESCRIPTION			TAXES CHARGED	DECEMBER TAXES	PENALTY	JUNE TAXES	PENALTY	TOTAL DELINQUENT	C. D. DATE	MEMO
	LAND	IMPROVEMENTS	TOTAL VALUE								
FRANKLIN REAL ESTATE CO. 21 E. 1ST. ST. NEWARK, OHIO VOL 223 PG 344 PARCEL-ID 08-014-0500.000	19-01-04 15N PT ST HY EASE PT N067-1.90A & PT. PARC N067LA- 3 0005.60A EXM USE CODE 610	110	00	110							
FRANKLIN REAL ESTATE CO. 001 21 E. 1ST. ST. NEWARK, OHIO VOL 223 PG 353 PARCEL-ID 08-014-0600.000	19-01-04 15 N PT. 0032.91A COM USE CODE 830	9,790	00	9,790							
OHIO POWER CO. 001 301 CLEVELAND AVE. SW CANTON, OHIO VOL 337 PG 513 PARCEL-ID 08-014-0700.000	19-01-04 15 PT. S OF RR. 0019.42A COM USE CODE 830	5,780	2,500	8,280							
FRANKLIN REAL ESTATE CO. 21 E. 1ST. ST. NEWARK, OHIO VOL 308 PG 401 PARCEL-ID 08-014-0800.000	19-01-04 15 N PT. ST.HY.EASE. PARC.NO.67-4.77APARC.NO. 67LA - 0008.19A EXM USE CODE 610	860	00	860							
MCCOY, JUDY ETAL 1308 LANCELOT RD COLUMBUS, OHIO 43227 VOL 525 PG 87 PARCEL-ID 08-014-0900.000	19-01-04 15 14 PT. 0002.70A RES USE CODE 500	280	00	280							
WALKER, CECIL EDWARD 1105 CO. RD. 23 IRONTON OHIO 45638-8667 PARCEL-ID 08-014-1000.000	19-01-04 15 14 PT. 0004.17A RES USE CODE 500	350	00	350							
MCCOY, JUDY ETAL 1308 LANCELOT RD. COLUMBUS, OHIO 43227 VOL 525 PG 87 PARCEL-ID 08-014-1100.000	19-01-04 15 14 PT. 0010.80A RES USE CODE 500	1,950	00	1,950							
OTWORTH, LAWRENCE L. & MARY E. 1538 CO RD 23 IRONTON, OHIO 45638 VOL 559 PG 381 PARCEL-ID 08-014-1300.000	19-01-04 15 14 N END 0015.45A AGR USE CODE 121	380	00	380							
KIMBLER, GLADYS LIFE EST REM IMBLER, HENRY WALLACE ETAL 418 KARIN ST. IRONTON, OHIO 45638 PARCEL-ID 08-014-1400.000	19-01-04 15 14 N END 0004.39A RES USE CODE 500	1,280	00	1,280							
BLANKENSHIP, HILDA 1701 CO. RD. 1A IRONTON, OHIO 45638 VOL 173 PG 49	19-01-04 15 12 SW COR. 0001.00A RES USE CODE 510	1,350	7,890	9,240							

[illegible][illegible]

[illegible]

OWNER'S NAME MAILING ADDRESS	DESCRIPTION			TAXES CHARGED	DECEMBER TAXES	PENALTY	JUNE TAXES	PENALTY	TOTAL DELINQUENT	C. D. DATE	MEMO
	LAND	IMPROVEMENTS	TOTAL VALUE								
CO. RD. 23 IRONTON, OHIO 45638 PARCEL-ID 08-016-0400.000	AUV 50	00	50								
FRAZIER, HELLA RT. 2, BOX 214 IRONTON, OHIO 45638 VOL 534 PG 23 PARCEL-ID 08-016-0401.000	19-01-09 3 NW COR PT 0000.60A RES USE CODE 1,180 12,440 13,620 HOMESITE VALUE LISTED BELOW 1,180 12,440 13,620	510									
FERGUSON, RALPH D. 1508 N. 2ND STREET IRONTON, OHIO 45638 VOL 508 PG 676 PARCEL-ID 08-016-0500.000	19-01-09 3 NW COR. PT. 0000.32A RES USE CODE 710 400 1,110	545									
ROLLYSON, AKERS, & ROSHON, LIM ITED, AN OHIO CORPORATION 12671 HEADWATER WAY WELLINGTON, FL 33414 VOL 593 PG 653 PARCEL-ID 08-016-0600.000	19-01-09 3-4 S OF PIKE 0009.00A AGR USE CODE 4,150 18,110 22,260 HOMESITE VALUE LISTED BELOW 1,660 10,730 12,390	101		11/7/97							Rollyson, Akers, & Roshon, Limited, a limited liability company
SCHILLING, EARL H. 1154 TWP. RD. 1117 IRONTON, OHIO 45638 PARCEL-ID 08-016-0700.000	19-1-9 5 PT & PT VAC SCHILLIN G S.D. LESS 0.28AC BAL 3.83AC AGR USE CODE 430 00 430	120									
SCHILLING, EARL P. & VERNA M. 185 TWP RD 1117 IRONTON, OHIO 45638 VOL 564 PG 643 PARCEL-ID 08-016-0700.001	19-1-9 5 PT 0.28AC AGR USE CODE 490 00 490	120									
SHOPE, EUGENE & REVA RT 2 BOX 252DD IRONTON, OHIO 45638 VOL 582 PG 335 PARCEL-ID 08-016-0800.000	19-01-09 5 PT. 0005.00A RES USE CODE 530 00 530	500									
SCHILLING, EARL H A TRUSTEE OF THE EARL SCHILLING REV. LIV RT. 2 BOX 326 IRONTON, OHIO 45638 VOL 591 PG 475 PARCEL-ID 08-016-0900.000	19-01-09 5 ST HY EASE N077 WPT .24A & N077SL EPT .10A & N 0 0000.55A EXM USE CODE 110 00 110	610									
COLVIN, JAMES & TRESSIE HANGING ROCK, OHIO VOL 293 PG 638 PARCEL-ID 08-016-1000.000	19-01-09 5PT. ST HY EASE PT PARC NO 81LA WHOLE 0001.00A EXM USE CODE 110 00 110	610									
ROLLYSON, AKERS, & ROSHON, LIM ITED, AN OHIO CORPORATION 12671 HEADWATER WAY WELLINGTON, FL 33414 VOL 593 PG 653	19-01-09 5 PT. 0086.92A AGR USE CODE 28,680 2,670 31,350	120									Rollyson, Akers, & Roshon, Limited, a limited liability company

08-016-1100

TAX RATE 2.20
A/R RED FACTOR 11.8662
OTH RED FACTOR 08.5313

LAWRENCE
TAX DISTRICT

GENERAL TAX LIST AND DUPLICATE OF REAL AND PUBLIC UTILITY PROPERTY
COUNTY REAL ESTATE TAXES AND SPECIAL ASSESSMENTS
08-HAMILTON TWP-ROCK HILL S.D.

12/23/96

TAX YEAR 1996
INTEREST RATE
PAGE NO 1499

OWNER'S NAME MAILING ADDRESS	DESCRIPTION			TAXES CHARGED	DECEMBER TAXES	PENALTY	JUNE TAXES	PENALTY	TOTAL DELINQUENT	C. D. DATE	MEMO
	LAND	IMPROVEMENTS	TOTAL VALUE								
PARCEL-ID 08-016-1100.000											
ROLLYSON, AKERS & ROSHON, LIM TED, AN OHIO CORPORATION	19-01-09 5 PT 1.03ACRES	EXM USE CODE 610									
12671 HEADWATER WAY WELLINGTON, FL 33414	110	00	110								
VOL 593 PG 653											
PARCEL-ID 08-016-1200.000											
SCHILLING, EARL H A TRUSTEE OF THE EARL SCHILLING REV. LIVIN	19-01-09 PT. SE 0000.32A	RES USE CODE 500									
1154 TWP. RD. 1117 IRONTON, OHIO 45638	200	00	200								
PARCEL-ID 08-016-1300.000											
ROBINSON, WILLIAM R. & PEARL RT. 2 BOX 464	-00-00 1 KISERS SUBDIV. 2 ST HY EASE PARC NO 74BLA WHOLE 0	EXM USE CODE 610									
IRONTON, OHIO	F 0000.00A										
VOL 284 PG 119											
PARCEL-ID 08-016-1500.000	110	00	110								
BARR, CLARENCE & MARY EMMA R 2	-00-00 3 KISERS SUBDIV. ST. HY EASE. PARC. NO. 80LA WHOLE	EXM USE CODE 610									
IRONTON, OHIO	0000.00A										
VOL 275 PG 671											
PARCEL-ID 08-016-1600.000	110	00	110								
COLVIN, JAMES K. & TRESSIE HANGING ROCK, OHIO	-00-00 5 KISERS SUBDIV. ST. H YEASE. PARC. NO. 81LA WHOLE	EXM USE CODE 610									
VOL 293 PG 639	0000.00A										
PARCEL-ID 08-016-1700.000	150	00	150								
TONEY, JOHN ROBERT R 2	-00-00 6 KISERS SUBDIV. ST. H YEASE. PARC. NO. 104LA	EXM USE CODE 610									
IRONTON, OHIO	0000.00A										
VOL 248 PG 249											
PARCEL-ID 08-016-1800.000	110	00	110								
MCCALL, RAYMOND R 2	-00-00 KISERS SUBDIV. 7ST. HY EASE. PARC. NO. 105 LA	EXM USE CODE 610									
IRONTON, OHIO	0000.00A										
VOL 248 PG 21											
PARCEL-ID 08-017-0100.000	110	00	110								
DICKENS, MARGARET ET-AL 1739 N. 2ND ST.	-00-00 KISERS SUBDIV. 8, 9, 10 ST. HY. EASE. PARC. NO. 106LA	EXM USE CODE 610									
IRONTON, OHIO	0000.00A										
VOL 568 PG 210											
PARCEL-ID 08-017-0200.000	120	00	120								
MCCALL, OLIVE G. R 2	-00-00 11 KISERS SUBDIV ST H Y EASE PARC NO 107LA	EXM USE CODE 610									
IRONTON, OHIO	0000.00A										
VOL 248 PG 41											
PARCEL-ID 08-017-0300.000	110	00	110								

TAX RATE 2.20
A/R RED FACTOR 11.8662
OTH RED FACTOR 08.5313

LAWRENCE
TAX DISTRICT

GENERAL TAX LIST AND DUPLICATE OF REAL AND PUBLIC UTILITY PROPERTY
COUNTY REAL ESTATE TAXES AND SPECIAL ASSESSMENTS
08-HAMILTON TWP-ROCK HILL S.D.

12/23/96

TAX YEAR 1996
INTEREST RATE
PAGE NO 1500

OWNER'S NAME MAILING ADDRESS	DESCRIPTION			TAXES CHARGED	DECEMBER TAXES	PENALTY	JUNE TAXES	PENALTY	TOTAL DELINQUENT	C. D. DATE	MEMO
	LAND	IMPROVEMENTS	TOTAL VALUE								
GILMORE, DAVID & MARY R 2	-00-00 GLENDALE ALTMNT 1 30' F R & 89' REAR W SIDE ST HY NO 70	EXM USE CODE 610									
IRONTON, OHIO	A 0000.00A										
VOL 278 PG 131											
PARCEL-ID 08-017-0500.000	110	00	110								
DUNCAN, W. E. IRONTON, OHIO 45638	-00-00 GLENDALE ALTMNT 1 200F F E SIDE 2 WHOLE ST HY NO 71LA	EXM USE CODE 610									
VOL 275 PG 669	0000.00A										
PARCEL-ID 08-017-0600.000	110	00	110								
GOLLIHUE, MANUEL RT. 2	-00-00 3 GLENDALE ALLOTMENT 4 ST. HY. EASE. PARC. 72 LA 5 WH	EXM USE CODE 610									
IRONTON, OHIO	0 0000.00A										
VOL 284 PG 117											
PARCEL-ID 08-017-0700.000	110	00	110								
LUNSFORD, HENRY POWELL RT. 2	-00-00 6 GLENDALE 2ND ALTMNT ST HY EASE NO 75LA WHOLE	EXM USE CODE 610									
IRONTON, OHIO	0000.00A										
VOL 293 PG 665											
PARCEL-ID 08-017-0900.000	110	00	110								
COGAN, EMMA RT. 2	-00-00 7 GLENDALE 2ND ALLOTMEN TST. HY. EASE. PARC. NO. 76 LA WHOL	EXM USE CODE 610									
IRONTON, OHIO	E 0000.00A										
VOL 285 PG 457											
PARCEL-ID 08-017-1000.000	110	00	110								
SCHILLING, EARL H. RT. 2 BOX 326	-00-00 8 GLENDALE 2ND ALLOTMEN TST. HY. EASE. PT. PARC. NO 77LA WH	EXM USE CODE 610									
IRONTON, OHIO	0 0000.00A										
VOL 284 PG 220											
PARCEL-ID 08-017-1100.000	110	00	110								
TOWNSEND, ROY LIFE EST. C/O CLYDE D TOWNSEND	-00-00 9 GLENDALE 2ND ALTMNT HILLMAN S. D. 1	RES USE CODE 500									
5073 S WALNUT ST LOT #26	0000.00A										
ASHVILLE, OH 43103		00	00								
VOL 543 PG 396											
PARCEL-ID 08-017-1200.000	770	00	770								
01-09-96 TRNSF TO 08-017-1200.000	TOWNSEND, CECIL RAY, CLYD										
TOWNSEND, CECIL RAY & RITA A. 2733 SO 4TH ST	-00-00 9 GLENDALE 2ND ALTMNT HILLMAN S. D. 1	RES USE CODE 500									
IRONTON, OHIO 45638	0000.00A										
VOL 613 PG 196											
PARCEL-ID 08-017-1200.000	770	00	770								

OWNER'S NAME MAILING ADDRESS	DESCRIPTION			TAXES CHARGED	DECEMBER TAXES	PENALTY	JUNE TAXES	PENALTY	TOTAL DELINQUENT	C. D. DATE	MEMO
	LAND	IMPROVEMENTS	TOTAL VALUE								
TOWNSEND, CECIL RAY, CLYDE DAV ID TOWNSEND&PEGGY ANN SPROUSE 203 PVT RD 46 IRONTON, OHIO 45638 VOL 605 PG 356 PARCEL-ID 08-017-1200.000	-00-00 9 GLENDALE 2ND ALTMNT HILLMAN S. D. 1 0000.00A	RES USE CODE 500	00 00 00								
01-09-96 TRNSF FROM 08-017-1200.000 08-30-96 TRNSF TO 08-017-1200.000	TOWNSEDN, ROY LIFE EST. TOWNSEND, CECIL RAY & RIT										
SCHILLING, EARL H. RT. 2 BOX 326 IRONTON, OHIO VOL 284 PG 220 PARCEL-ID 08-017-1300.000	-00-00 9 GLENDALE 2ND ALTMNT HILLAMN S.D.2 ST HY PT NO 77 L 0000.00A	EXM USE CODE 610	110 00 110								
SCHILLING, EARL H. RT. 2 BOX 326 IRONTON, OHIO VOL 284 PG 220 PARCEL-ID 08-017-1400.000	-00-00 9 GLENDALE 2ND ALTMNT HILLMAN S.D.3 ST HY PT PARC N 0000.00A	EXM USE CODE 610	110 00 110								
GOLDCAMP, JOSEPH G. & ESTELLA RT. 2 IRONTON, OHIO VOL 293 PG 639 PARCEL-ID 08-017-1500.000	-00-00 9 GLENDALE 2ND ALLOTMENT HILLMAN S.D.4,5 ST. HY. EASEPAR C 0000.00A	EXM USE CODE 610	150 00 150								
TOWNSEND, ROY LIFE EST. 203 TWP. RD. 601 IRONTON, OHIO 45638 VOL 548 PG 396 PARCEL-ID 08-017-1600.000	-00-00 10 GLENDALE 2ND. ALLOT MENT 0000.00A	RES USE CODE 510	00 00 00								
01-09-96 TRNSF TO 08-017-1600.000	TOWNSEND, CECIL RAY, CLYD										
TOWNSEND, CECIL RAY, CLYDE DAV ID TOWNSEND&PEGGY ANN SPROUSE C/O CLYDE D TOWNSEND 5073 S WALNUT ST LOT #26 ASHVILLE, OHIO 43103 VOL 605 PG 356 PARCEL-ID 08-017-1600.000	-00-00 10 GLENDALE 2ND. ALLOT MENT 0000.00A	RES USE CODE 510	00 00 00								
01-09-96 TRNSF FROM 08-017-1600.000 08-30-96 TRNSF TO 08-017-1600.000	TOWNSEND, ROY LIFE EST. TOWNSEND, CECIL RAY & RIT										
TOWNSEND, CECIL RAY & RITA A. 2733 SO 4TH ST IRONTON, OHIO 45638 VOL 613 PG 196 PARCEL-ID 08-017-1600.000	-00-00 10 GLENDALE 2ND. ALLOT MENT 0000.00A	RES USE CODE 510	960 12,010 12,970 HOMESITE VALUE LISTED BELOW								

[illegible]

BARRETT BROTHERS SPRINGFIELD, OH 1-800-322-7711

[illegible][illegible]

PLAT. OF A SURVEY SHOWING THE DIVISION OF THE
 REAL ESTATE AS DESCRIBED IN DEED BOOK-566,
 PAGE-397 AND IN THE KERN'S WILL. SITUATED IN
 THE NORTH EAST QUARTER OF SECTION-10, TOWN-1,
 RANGE-19 OF THE OHIO RIVER SURVEY, BEING IN
 HAMILTON TOWNSHIP, COUNTY OF LAWRENCE AND
 IN THE STATE OF OHIO.

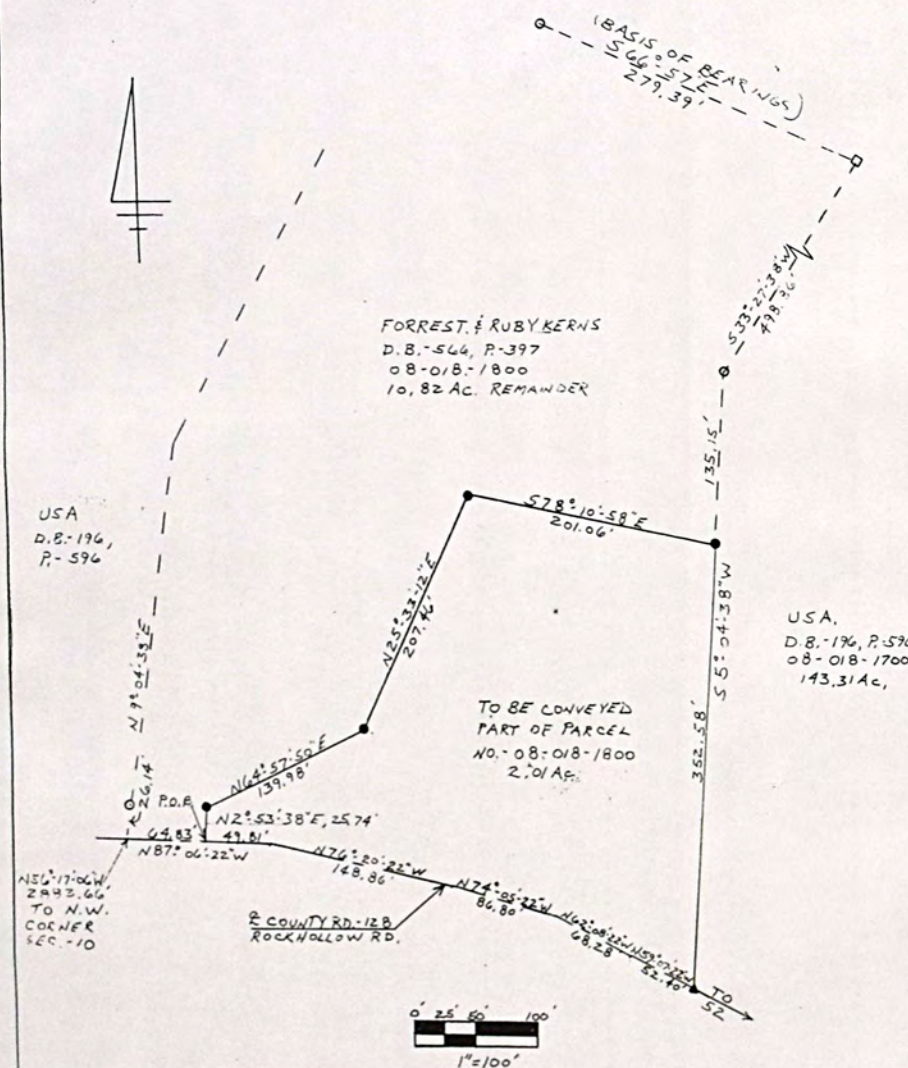

[illegible][illegible]

OWNER'S NAME MAILING ADDRESS	DESCRIPTION			TAXES CHARGED	DECEMBER TAXES	PENALTY	JUNE TAXES	PENALTY	TOTAL DELINQUENT	C. D. DATE	MEMO
	LAND	IMPROVEMENTS	TOTAL VALUE								
637 CO RD 128 IRONTON, OHIO 45638-0000 VOL 612 PG 203 PARCEL-ID 08-019-1701.000	0002.05A	RES USE CODE 500	750								
07-29-96 TRNSF FROM 08-019-1701.000	PATRICK, SHARON KAY										
PATRICK, SHARON KAY 637 COUNTY RD. 128 IRONTON, OHIO 45638-0000 VOL 542 PG 428 PARCEL-ID 08-019-1701.000	19-01-10 PT W SIDE SE PT 0002.05A	RES USE CODE 500	00								
07-29-96 TRNSF TO 08-019-1701.000	PATRICK, MARK A. & TWYLA										
GANNON, FRANK & HENRIETTA 701 CO RD 128 IRONTON, OHIO 45638 VOL 286 PG 331 PARCEL-ID 08-019-1800.000	19-01-10 NW COR. NE SE LESS 2.50A 0000.23A	RES USE CODE 500	280								
PATRICK, MARK A. & TWYLA K. 637 CO RD 128 IRONTON, OHIO 45638-0000 VOL 612 PG 203 PARCEL-ID 08-020-0100.000	19-01-10 PT. NW COR. NE SE 0000.52A	RES USE CODE 510	640	4,990	5,630						
07-29-96 TRNSF FROM 08-020-0100.000	PATRICK, SHARON KAY										
PATRICK, SHARON KAY 637 COUNTY RD. 128 IRONTON, OHIO 45638-0000 VOL 542 PG 428 PARCEL-ID 08-020-0100.000	19-01-10 PT. NW COR. NE SE 0000.52A	RES USE CODE 510	00		00	00					
07-29-96 TRNSF TO 08-020-0100.000	PATRICK, MARK A. & TWYLA										
GANNON, FRANK & HENRIETTA 701 CO RD 128 IRONTON, OHIO 45638-0000 VOL 479 PG 748 PARCEL-ID 08-020-0200.000	19-01-10 PT. NW COR. NE SE 0000.41A	RES USE CODE 510	550	13,360	13,910						
CARROLL, LLOYD G. 591 CO. RD. 128 IRONTON, OHIO 45638 VOL 550 PG 151 PARCEL-ID 08-020-0300.000	19-01-10 PT NW COR NE SE 1.26A C	RES USE CODE 510	1,010	5,430	6,440						
		HOMESITE VALUE LISTED BELOW	980	5,350	6,330						
DODSON, RAYMOND 058 C/O STAR BANK 425 WALNUT STREET P. O. BOX 1038 CINCINNATI, OHIO 45201-1038	19-01-10 IN NW COR. NE SE 0002.36A	RES USE CODE 510	1,510	7,580	9,090						
		HOMESITE VALUE LISTED BELOW	1,350	7,580	8,930						

[illegible]

OWNER'S NAME MAILING ADDRESS	DESCRIPTION			TAXES CHARGED	DECEMBER TAXES	PENALTY	JUNE TAXES	PENALTY	TOTAL DELINQUENT	C. D. DATE	MEMO
	LAND	IMPROVEMENTS	TOTAL VALUE								
HOPPER, GLEN L. & BETTY RT 2 BOX 377 HANGING ROCK, OHIO 45635 VOL 582 PG 3 PARCEL-ID 08-020-1100.000	19-1-11 N 1/2 SEC N1/2 SE & PT NE SE LE 399.90, 34.36 BAL =4 .93ACS	AGR USE CODE 120	00	00	00						
10-23-96 SPLIT TO 08-020-1100.000 10-23-96 SPLIT TO 08-020-1100.010	HOPPER, GLEN L. & BETTY HOPPER, NOAH DEAN										
HAGER, JACK L. & VIRGINIA 1319 NORTH SECOND STREET IRONTON, OHIO 45638 VOL 540 PG 435 PARCEL-ID 08-020-1100.001	19-1-11 N1/2 SEC N1/2 SE & PT NE SW LE 1.03, .10A BAL=3.17ACS	RES USE CODE 500	330	00	330						
PIFER, JOHN S. 400 SCIOTO AVE. HANGING ROCK, OHIO 45638 PARCEL-ID 08-020-1100.002	19-1-11 N 1/2 SEC N1/2 SW & PT LESS 1.67 BAL=1.66ACS	RES USE CODE 500	100	00	100						
HOPPER, MICHAEL & GLORIA B. 311 PLEASANT ST IRONTON, OHIO 45638 VOL 566 PG 407 PARCEL-ID 08-020-1100.003	19-1-11 N1/2 SEC N1/2 SE & PT NE SW PT 1.03AC	RES USE CODE 500	110	00	110						
HOPPER, GLENN & BETTY RT 2 BOX 277 IRONTON, OHIO 45638 VOL 583 PG 274 PARCEL-ID 08-020-1100.004	19-1-11 PT N 1/2 SEC N1/2 & PT NE SE PT LE .12, .42 BAL=1.13A CS	RES USE CODE 500	120	00	120						
HOPPER, CARL D. & SUSAN M. 140 ELIZABETH DR. HANGING ROCK, OHIO 45638 PARCEL-ID 08-020-1100.005	19-1-11 N1/2 SEC N1/2 SE & PT NE SE PT 0.12 ACRES	RES USE CODE 500	10	00	10						
HOPPER, CARL D. & SUSAN M. 140 ELIZABETH DR. HANGING ROCK, OHIO 45638 PARCEL-ID 08-020-1100.006	19-1-11 N1/2 SEC N1/2 SE PT & PT NE SE PT 11.23 ACRES	RES USE CODE 500	2,260	00	2,260						
HOPPER, GLEN SCOTT & CARCLYN D ANIELS BOX 90 YELLOW BRANCH IRONTON, OHIO 45638 VOL 596 PG 388 PARCEL-ID 08-020-1100.007	19-1-11 PT N 1/2 SEC N1/2 & PT NE SE PT .42ACS	RES USE CODE 500	50	00	50						

[illegible]

TAX RATE 20
A/R RED FACTOR 11.8662
OTH RED FACTOR 08.5313

LAWRENCE
TAX DISTRICT

GENERAL TAX LIST AND DUPLICATE OF REAL AND PUBLIC UTILITY PROPERTY
COUNTY REAL ESTATE TAXES AND SPECIAL ASSESSMENTS
08-HAMILTON TWP-ROCK HILL S.D.

12/23/96

TAX YEAR 1996
INTEREST RATE
PAGE NO 1513

OWNER'S NAME MAILING ADDRESS	DESCRIPTION			TAXES CHARGED	DECEMBER TAXES	PENALTY	JUNE TAXES	PENALTY	TOTAL DELINQUENT	C. D. DATE	MEMO
	LAND	IMPROVEMENTS	TOTAL VALUE								
VOL 522 PG 483 PARCEL-ID 08-021-0903.000	2,470	26,080	28,550								
	HOMESITE VALUE LISTED BELOW										
	2,470	26,080	28,550								
SIMPSON, R. MASON 25 SADDLEBACK RD. TEQUESTA, FLA. 33458	19-01-10 PT 13-8 YINGLING LAND 8 9 & 10 N PT										
VOL 460 PG 3 PARCEL-ID 08-021-0904.000	0001.85A	RES USE CODE	500								
	620	00	620								
CLICK, SALLY T. 1740 REYNOLDS ST. IRONTON, OHIO 45638-000	19-01-10 13 YINGLING LAND 8,9,1 OSTHYEASEPARCNO 112 B S PT.										
VOL 482 PG 310 PARCEL-ID 08-021-1000.000	0003.50A	EXM USE CODE	610								
	370	00	370								
CLICK, SALLY T. 1740 REYNOLDS ST. IRONTON, OHIO 45638-000	19-01-10 13 YINGLING LAND 8,9,1 OSTHYEASEPARCNO.112 ALA										
VOL 482 PG 310 PARCEL-ID 08-021-1100.000	0003.68A	EXM USE CODE	610								
	390	00	390								
CLICK, SALLY T. 1740 REYNOLDS ST. IRONTON, OHIO 45638-000	19-01-10 13 YINGLING LAND PT.W SIDE SE										
VOL 482 PG 310 PARCEL-ID 08-021-1200.000	0021.42A	AGR USE CODE	120								
	2,360	00	2,360								
MULKEY, J. WALTER AND CERINA 120 ELIZABETH DR. IRONTON, OH 45638	19-01-10 13 YINGLING LAND 10 NW SE LESS 9A.										
VOL 527 PG 19 PARCEL-ID 08-021-1300.000	0030.40A	AGR USE CODE	120								
	3,550	2,420	5,970								
	HOMESITE VALUE LISTED BELOW										
	1,280	2,150	3,430								
TACKETT, MINNIE BELLE 301 MCPHERSON ST. IRONTON, OHIO 45638	-00-00 24 MCKEE SUBDIV. 0000.00A	RES USE CODE	500								
VOL 592 PG 24 PARCEL-ID 08-021-1500.000											
	440	00	440								
TACKETT, MINNIE BELLE 301 MCPHERSON ST. IRONTON, OHIO 45638	-00-00 25 MCKEE SUBDIV. 0000.00A	RES USE CODE	500								
VOL 592 PG 271 PARCEL-ID 08-021-1600.000											
	440	00	440								
DODSON, RUSSELL K. & JACQUELIN E R. 253 CO. RD. 128 HANGING ROCK, OHIO 45638	-00-00 MCKEE SUBDIV. TRACT 1 NPT.										
VOL 568 PG 59 PARCEL-ID 08-021-1700.000	0003.20A	RES USE CODE	500								
	340	00	340								
DODSON, WAYNE & BELVIA 130 ELIZABETH DRIVE	-00-00 MCKEE SUBDIV. TRACT 2NP T										

TAX RATE 20
A/R RED FACTOR 11.8662
OTH RED FACTOR 08.5313

LAWRENCE
TAX DISTRICT

GENERAL TAX LIST AND DUPLICATE OF REAL AND PUBLIC UTILITY PROPERTY
COUNTY REAL ESTATE TAXES AND SPECIAL ASSESSMENTS
08-HAMILTON TWP-ROCK HILL S.D.

12/23/96

TAX YEAR 1996
INTEREST RATE
PAGE NO 1514

OWNER'S NAME MAILING ADDRESS	DESCRIPTION			TAXES CHARGED	DECEMBER TAXES	PENALTY	JUNE TAXES	PENALTY	TOTAL DELINQUENT	C. D. DATE	MEMO
	LAND	IMPROVEMENTS	TOTAL VALUE								
HANGING ROCK, OHIO 45638-790 PARCEL-ID 08-021-1800.000	0004.13A	RES USE CODE	500								
	430	00	430								
TACKETT, MINNIE BELLE 301 MCPHERSON ST. IRONTON, OHIO 45638	-00-00 MCKEE SUBDIV. TRACT 3 0005.96A	RES USE CODE	500								
VOL 592 PG 262 PARCEL-ID 08-022-0100.000											
	630	00	630								
MULKEY, MARGARET C. 120 ELIZABETH DR. IRONTON, OHIO 45638-0000	-00-00 MCKEE SUBDIV. TRACT 4 0019.00A	RES USE CODE	500								
VOL 575 PG 740 PARCEL-ID 08-022-0200.000											
	1,600	00	1,600								
SCHILLING, EARL H. R 2 BOX 470 IRONTON, OHIO	-00-00 SCHILLING SUBDIV 1STH YEASEPARCNO108 ALA										
VOL 418 PG 179 PARCEL-ID 08-022-0400.000	0000.00A	EXM USE CODE	610								
	110	00	110								
SCHILLING, EARL H. R 2 BOX 470 IRONTON, OHIO	-00-00 SCHILLING SUBDIV 2NE CORSTHYEASEPARCNO108A PARCNO1										
VOL 418 PG 179 PARCEL-ID 08-022-0500.000	0 0000.00A	EXM USE CODE	610								
	110	00	110								
SCHILLING, EARL H. 1154 TWP. RD. 1117 IRONTON, OHIO 45638	00-00 SCHILLING SUBDIV. 3 N P T										
VOL 418 PG 179 PARCEL-ID 08-022-0600.000											
	730	3,590	4,320								
SCHILLING, EARL H. R 2 BOX 470 IRONTON, OHIO	-00-00 SCHILLING SUBDIV 3EPT STHYEASEPARCNO108A PARCNO10										
VOL 418 PG 179 PARCEL-ID 08-022-0700.000	8 0000.00A	EXM USE CODE	610								
	110	00	110								
SCHILLING, EARL H. 1154 TWP. RD. 1117 IRONTON, OHIO 45638	-00-00 4 SCHILLING SUBDIV. 0000.00A	RES USE CODE	500								
VOL 418 PG 179 PARCEL-ID 08-022-0800.000											
	110	00	110								
SCHILLING, EARL H. 1154 TWP. RD. 1117 IRONTON, OHIO 45638	-00-00 5 SCHILLING SUBDIV. 0000.00A	RES USE CODE	510								
VOL 418 PG 179 PARCEL-ID 08-022-0900.000											
	1,000	3,460	4,460								
SCHILLING, EARL H. 1154 TWP. RD. 1117 IRONTON, OHIO 45638	-00-00 6 SCHILLING SUB DIV LESS 69.39'										
VOL 418 PG 179 PARCEL-ID 08-022-1000.000	0000.00A	RES USE CODE	500								
	220	00	220								

[illegible][illegible]

[illegible][illegible]

TAX RATE 1.20
A/R RED FACTOR 11.8662
OTH RED FACTOR 08.5313

LAWRENCE
TAX DISTRICT

GENERAL TAX LIST AND DUPLICATE OF REAL AND PUBLIC UTILITY PROPERTY
COUNTY REAL ESTATE TAXES AND SPECIAL ASSESSMENTS
08-HAMILTON TWP-ROCK HILL S.D.

12/23/96
TAX YEAR 1996
INTEREST RATE
PAGE NO 1519

OWNER'S NAME MAILING ADDRESS	DESCRIPTION			TAXES CHARGED	DECEMBER TAXES	PENALTY	JUNE TAXES	PENALTY	TOTAL DELINQUENT	C. D. DATE	MEMO
	LAND	IMPROVEMENTS	TOTAL VALUE								
R 2 BOX 470 IRONTON, OHIO 45638 VOL 418 PG 179 PARCEL-ID 08-024-1700.000	YEASEPARCNO108B S PT 0000.00A EXM USE CODE 610	110	00	110							
SELBY, GEORGE H. & HELEN B. HAVERHILL, OHIO VOL 245 PG 665 PARCEL-ID 08-024-1800.000	-00-00 35SCHILLING SUBDIVSTH YEASEPARCNO218PARCNO 218 WHOL E 0000.00A EXM USE CODE 610	110	00	110							
TATE, WILLIAM H. & HELEN M. 1018 S. 10TH. ST. IRONTON, OHIO VOL 251 PG 271 PARCEL-ID 08-025-0200.000	-00-00 12-13SEDGWICKGRAYSADD LESSRT.OFWAYSTHYEASE PARCNO50 4 0000.00A EXM USE CODE 610	40	00	40							
CHAFFIN, SHELTON R 2 IRONTON, OHIO VOL 266 PG 136 PARCEL-ID 08-025-0300.000	-00-00 14SEDGWICKGRAYSADD. LESSR/WSTHYEASEPARCNO503LA WH 0 0000.00A EXM USE CODE 610	110	00	110							
BOYD, WADE & MARIE MCPHERSON AVE. IRONTON, OHIO VOL 243 PG 674 PARCEL-ID 08-025-0400.000	-00-00 15SEDGWICKGRAYSADD. LESSR/WSTHYEASEPARCNO502 LA W H 0000.00A EXM USE CODE 610	110	00	110							
WALK, HENRY L. MCPHERSON AVE. IRONTON, OHIO VOL 251 PG 395 PARCEL-ID 08-025-0500.000	-00-00 16LESSR/WREAR17LESSR/ WLESS6X2818LESSR/WSE 1/3LESS6 X 0000.00A EXM USE CODE 610	110	00	110							
CITY OF IRONTON, OHIO IRONTON, OHIO VOL 248 PG 219 PARCEL-ID 08-025-0600.000	-00-00 18SEDGWICKGRAYSADD.MI 01/3STHYEASEPARCNO165 NLA WHOL E 0000.00A EXM USE CODE 610	110	00	110							
O'LEARY, MINNIE 809 N. 5TH. ST. IRONTON, OHIO VOL 256 PG 205 PARCEL-ID 08-025-0700.000	-00-00 18LESSR/WSEDGWICKGRAY SADD.19LESSR/WSTHYEASEPARCNO19 5 0000.00A EXM USE CODE 610	110	00	110							
ABRAMS, FERGIE ET-AL 5071/2 VINE ST. IRONTON, OHIO 45638 VOL 248 PG 185 PARCEL-ID 08-025-0800.000	-00-00 20SEDGWICKGRAYSADD20S THYEASEPARCNO194LA WHOLE 0000.00A EXM USE CODE 610	110	00	110							

TAX RATE 1.20
A/R RED FACTOR 11.8662
OTH RED FACTOR 08.5313

LAWRENCE
TAX DISTRICT

GENERAL TAX LIST AND DUPLICATE OF REAL AND PUBLIC UTILITY PROPERTY
COUNTY REAL ESTATE TAXES AND SPECIAL ASSESSMENTS
08-HAMILTON TWP-ROCK HILL S.D.

12/23/96
TAX YEAR 1996
INTEREST RATE
PAGE NO 1520

OWNER'S NAME MAILING ADDRESS	DESCRIPTION			TAXES CHARGED	DECEMBER TAXES	PENALTY	JUNE TAXES	PENALTY	TOTAL DELINQUENT	C. D. DATE	MEMO
	LAND	IMPROVEMENTS	TOTAL VALUE								
LUNSFORD, RAYMOND P. 1731 THOMAS STREET IRONTON, OHIO 45638 VOL 248 PG 70 PARCEL-ID 08-025-0900.000	-00-00 21,22SEDGWICKGRAYSADD STHYEASEPARCNO193LA WHOLE 0000.00A EXM USE CODE 610	110	00	110							
LUNSFORD, DELLA 406 VESUVIUS ST. IRONTON, OHIO VOL 248 PG 63 PARCEL-ID 08-025-1000.000	-00-00 23,24,25SEDGWICKGRAYS ADDRESSR/WSTHYEASE PARCNO19 2 0000.00A EXM USE CODE 610	110	00	110							
CITY OF IRONTON, OHIO IRONTON, OHIO VOL 248 PG 220 PARCEL-ID 08-025-1100.000	-00-00 SEDGWICKGRAYSADD23-26 INCL OLD TRAC.R/W NPT ST HY N 0 0000.00A EXM USE CODE 610	110	00	110							
JOHNSON, LEROY 322 BUCKHORN ST. IRONTON, OHIO VOL 248 PG 81 PARCEL-ID 08-025-1200.000	-00-00 26SEDGWICKGRAYSADDLES SR/WSTHYEASEPARCNO191 8LA WHOL E 0000.00A EXM USE CODE 610	110	00	110							
CITY OF IRONTON, OHIO IRONTON, OHIO VOL 251 PG 524 PARCEL-ID 08-025-1300.000	-00-00 12,13,14NPTS ST HY NO 5008LA WHOLE & NO5008 NE COR L 0000.00A EXM USE CODE 610	110	00	110							
MURNAHAN, JEFFERSON R 3 IRONTON, OHIO VOL 256 PG 200 PARCEL-ID 08-025-1500.000	-00-00 2-SHUBBARDSVILLEBLOCK 4INCL.LESSR/WSTHYEASE PARCNO16 8 0000.00A EXM USE CODE 610	110	00	110							
WILLIS, LYDIA R 2 IRONTON, OHIO VOL 248 PG 65 PARCEL-ID 08-025-1600.000	-00-00 6HUBBARDSVILLEBLOCK4P TLESS396.55QFTSTHYEASEPARCNO16 9 0000.00A EXM USE CODE 610	110	00	110							
WILLIS, LYDIA R 2 IRONTON, OHIO VOL 248 PG 65 PARCEL-ID 08-025-1700.000	-00-00 7HUBBARDSVILLEBLOCK4 PT LESS677SQFT ST HY NO1698LA W 0000.00A EXM USE CODE 610	110	00	110							
MILLHOUSE, ARTHUR H. & HELEN RT. 5 BOX 631 SOUTH POINT, OH. 45680-0000 VOL 248 PG 27 PARCEL-ID 08-025-1800.000	-00-00 10HUBBARDSVILLEBLOCK4 PTLESS700SQFTSTHYEASEPARCNO17 0000.00A EXM USE CODE 610	110	00	110							

LAWRENCE
TAX DISTRICT

GENERAL TAX LIST AND DUPLICATE OF REAL AND PUBLIC UTILITY PROPERTY
COUNTY REAL ESTATE TAXES AND SPECIAL ASSESSMENTS
HAMILTON TWP-ROCK HILL S.D.

TAX YEAR 1996
INTEREST RATE
PAGE NO 1521

OWNER'S NAME MAILING ADDRESS	DESCRIPTION			TAXES CHARGED	DECEMBER TAXES	PENALTY	JUNE TAXES	PENALTY	TOTAL DELINQUENT	C. D. DATE	MEMO
	LAND	IMPROVEMENTS	TOTAL VALUE								
CITY OF IRONTON, OHIO IRONTON, OHIO VOL 248 PG 211 PARCEL-ID 08-026-0100.000	-00-00	HUBB.BLK4 2,3,4,5,NPT S 687N&S PTS 8,9WHOLE 10NPTN01 6 0000.00A EXM USE CODE 640	110	00	110						
LYKINS, ALFRED & SARAH R 3 IRONTON, OHIO VOL 256 PG 202 PARCEL-ID 08-026-0300.000	-00-00	HUBB.BLK5 1,2,3LESSR/ W&PTLESS237.75SQFT ST HY N0174 0000.00A EXM USE CODE 610	110	00	110						
SPENCE, PEARL R 3 IRONTON, OHIO 45638 VOL 192 PG 393 PARCEL-ID 08-026-0400.000	-00-00	4HUBBARDSVILLE BLOCKS LESS R/W 0000.00A RES USE CODE 500	110	00	110						
SPENCE, PEARL R 3 IRONTON, OHIO 45638 VOL 192 PG 393 PARCEL-ID 08-026-0500.000	-00-00	5HUBBARDSVILLEBLOCKS LESSR/W 0000.00A RES USE CODE 500	110	00	110						
SPENCE, PEARL R 3 IRONTON, OHIO 45638 VOL 192 PG 393 PARCEL-ID 08-026-0600.000	-00-00	6HUBBARDSVILLEBLOCKS LESS R/W 0000.00A RES USE CODE 500	110	00	110						
SPENCE, PEARL R 3 IRONTON, OHIO 45638 VOL 192 PG 393 PARCEL-ID 08-026-0700.000	-00-00	7HUBBARDSVILLE BLOCKS LESSR/W PT20NWSIDE 0000.00A RES USE CODE 500	110	00	110						
SPENCE, PEARL R 3 IRONTON, OHIO 45638 VOL 192 PG 393 PARCEL-ID 08-026-0800.000	-00-00	8HUBBARDSVILLEBLOCKS LESSR/W 0000.00A RES USE CODE 500	110	00	110						
SPENCE, PEARL R 3 IRONTON, OHIO 45638 VOL 192 PG 393 PARCEL-ID 08-026-0900.000	-00-00	9HUBBARDSVILLE BLOCKS LESS R/W 0000.00A RES USE CODE 500	110	00	110						
SPENCE, PEARL R 3 IRONTON, OHIO 45638 VOL 192 PG 393 PARCEL-ID 08-026-1000.000	-00-00	10HUBBARDSVILLE BLOCK SLESS R/W 0000.00A RES USE CODE 500	110	00	110						

TAX RATE 20.20
A/R RED FACTOR 11.8662
OTH RED FACTOR 08.5313

LAWRENCE
TAX DISTRICT

GENERAL TAX LIST AND DUPLICATE OF REAL AND PUBLIC UTILITY PROPERTY
COUNTY REAL ESTATE TAXES AND SPECIAL ASSESSMENTS
HAMILTON TWP-ROCK HILL S.D. 12/2

TAX YEAR 1996
INTEREST RATE
PAGE NO 1522

[illegible]

PROPERTY TAX YEAR 1996
12/23/96 INTEREST RATE
PAGE NO 1523

[illegible]

PROPERTY	TAX YEAR	1996
12/23/96	INTEREST RATE	1524
	PAGE NO	

[illegible]

TAX YEAR 1996
INTEREST RATE
PAGE NO 1525

OWNER'S NAME MAILING ADDRESS	DESCRIPTION			TAXES CHARGED	DECEMBER TAXES	PENALTY	JUNE TAXES	PENALTY	TOTAL DELINQUENT	C. D. DATE	MEMO
	LAND	IMPROVEMENTS	TOTAL VALUE								
5055 MADISON RD. CINCINNATI, OH. 45227-0000 PARCEL-ID 08-028-0600.000	0161.53A	MIN USE CODE 260	260								
	570	00	570								
HOFFMAN, H. ROWE 5055 MADISON RD. CINCINNATI, OH. 45227-0000 PARCEL-ID 08-028-0700.000	19-01-03 MINERAL RIGHTS NE COR SEC. 0000.08A	MIN USE CODE 260	260								
	10	00	10								
MILLER, JACOB & ANNA R 2 IRONTON, OHIO PARCEL-ID 08-028-0800.000	18-01-06 COAL ONLY MIN. RIGHTS MINERALS EXCEPT COAL 0004.81A	MIN USE CODE 260	260								
	20	00	20								
HOFFMAN, H. ROWE 5055 MADISON RD. CINCINNATI, OH. 45227-0000 PARCEL-ID 08-028-0805.000	18-01-06 MINERAL RIGHTS EXCEPT COAL 0004.81A	MIN USE CODE 260	260								
	20	00	20								
HOFFMAN, H. ROWE 5055 MADISON RD. CINCINNATI, OH. 45227-0000 PARCEL-ID 08-028-0900.000	18-01-06 MINERAL RIGHTS PT. W OF NEW CASTLE PIKE 0384.57A	MIN USE CODE 260	260								
	1,350	00	1,350								
HOFFMAN, H. ROWE 5055 MADISON RD. CINCINNATI, OH. 45227-0000 PARCEL-ID 08-028-0905.000	18-01-06 S PT SE MINERALS ONLY OIL AND GAS 0014.17A	MIN USE CODE 260	260								
	50	00	50								
HOFFMAN, H. ROWE 5055 MADISON RD. CINCINNATI, OH. 45227-0000 PARCEL-ID 08-028-0910.000	18-01-06 MINERALS ONLY SE NE OIL AND GAS 0014.20A	MIN USE CODE 260	260								
	50	00	50								
HOFFMAN, H. ROWE 5055 MADISON RD. CINCINNATI, OH. 45227-0000 PARCEL-ID 08-028-0920.000	18-01-06 MINERALS ONLY NE 1/4 OIL AND GAS 0001.00A	MIN USE CODE 260	260								
	10	00	10								
JENKINS, LYND C/O MICHAEL JENKINS 107 TWP. RD. 203-W IRONTON, OHIO 45638 PARCEL-ID 08-028-1100.000	18-01-07 MINERAL RIGHTS PT. 0040.30A	MIN USE CODE 260	260								
	140	00	140								
HOFFMAN, H. ROWE 5055 MADISON RD.	18-01-07 MINERAL RIGHTS PT. 0173.33A	MIN USE CODE 260	260								

TAX YEAR 1996
INTEREST RATE
PAGE NO 1526

[illegible]

[illegible][illegible]

TAX RATE 1.20
A/R RED FACTOR 11.8662
OTH RED FACTOR 08.5313

LAWRENCE
TAX DISTRICT

GENERAL TAX LIST AND DUPLICATE OF REAL AND PUBLIC UTILITY PROPERTY
COUNTY REAL ESTATE TAXES AND SPECIAL ASSESSMENTS
08-HAMILTON TWP-ROCK HILL S.D.

12/23/96
TAX YEAR 1996
INTEREST RATE
PAGE NO 1529

OWNER'S NAME MAILING ADDRESS	DESCRIPTION			TAXES CHARGED	DECEMBER TAXES	PENALTY	JUNE TAXES	PENALTY	TOTAL DELINQUENT	C. D. DATE	MEMO
	LAND	IMPROVEMENTS	TOTAL VALUE								

[illegible][illegible]

OWNER'S NAME MAILING ADDRESS	DESCRIPTION			TAXES CHARGED	DECEMBER TAXES	PENALTY	JUNE TAXES	PENALTY	TOTAL DELINQUENT	C. D. DATE	MEMO
	LAND	IMPROVEMENTS	TOTAL VALUE								
VOL 249 PG 592 PARCEL-ID 09-029-1700.000	110	00	110								
HOPPER, GLEN L. & BETTY L. P.O. BOX 51 HANGING ROCK, OHIO 45635-0000 VOL 249 PG 27 PARCEL-ID 09-029-1800.000	770	25,850	26,620								
SCOTT, HAWLEY GARRETT, KENTUCKY VOL 248 PG 116 PARCEL-ID 09-030-0100.000	110	00	110								
HOPPER, GLEN L. & BETTY L. P.O. BOX 51 HANGING ROCK, OHIO 45635-0000 VOL 249 PG 27 PARCEL-ID 09-030-0200.000	760	310	1,070								
HOPPER, GLEN & BETTY P.O. BOX 51 HANGING ROCK, OHIO 45635-000 PARCEL-ID 09-030-0300.000	100	00	100								
HOPPER, GLEN L. & BETTY L. P.O. BOX 51 HANGING ROCK, OHIO 45635-000 PARCEL-ID 09-030-0400.000	100	00	100								
SCOTT, HAWLEY GARRETT, KENTUCKY VOL 248 PG 116 PARCEL-ID 09-030-0500.000	110	00	110								
DODSON, RUTH 120 THORNBURY DRIVE HANGING ROCK, OHIO 45638 PARCEL-ID 09-030-0600.000	780	4,250	5,030								
DODSON, RUTH 120 THORNBURY DRIVE HANGING ROCK, OHIO 45638 PARCEL-ID 09-030-07	700	00	700								
TACKETT, MINNIE BELLE 301 MCPHERSON IRONTON, OHIO 45638 VOL 592 PG 15 PARCEL-ID 09-030-0800.000	710	00	710								

[illegible]

[illegible]

OWNER'S NAME MAILING ADDRESS	DESCRIPTION			TAXES CHARGED	DECEMBER TAXES	PENALTY	JUNE TAXES	PENALTY	TOTAL DELINQUENT	C. D. DATE	MEMO
	LAND	IMPROVEMENTS	TOTAL VALUE								
	1,950	15,440	17,390								
DODSON, RUSSELL K & JACQUELINE R 253 CO. RD. 128 HANGING ROCK, OHIO 45638 VOL 568 PG 59 PARCEL-ID 09-031-0800.001	MCKEE SD TRACT 1 S PT LESS S E ND PT 3.58ACRES RES USE CODE 500	1,980	00	1,980							
MULKEY, MARGARET C. ROUTE 2 BOX 375 HANGING ROCK, OHIO 45635-000 VOL 575 PG 740 PARCEL-ID 09-031-0900.000	-00-00 MCKEE SUBDIV. TRACT 1 ST. HY. EASE. PARC. NO. 199 0000.11A EXM USE CODE 610	110	00	110							
DODSON, WAYNE & BELVIA 130 ELIZABETH DRIVE HANGING ROCK, OHIO 45638-790 PARCEL-ID 09-031-1000.000	-00-00 MCKEE SUBDIV. TRACT 2 S PT. 0002.03A RES USE CODE 510	210	00	210							
CLICK, SALLY T. 1740 REYNOLDS ST. IRONTON, OHIO 45638-000 VOL 482 PG 310 PARCEL-ID 09-031-1200.000	19-01-10 R19T01S13 E PT W1/2 S ELESS 2.70 ACS 0029.20A RES USE CODE 510	5,220	23,160	28,380							
COLLINS, MARK A P.O. BOX 210 IRONTON, OHIO 45638 VOL 552 PG 483 PARCEL-ID 09-031-1201.000	19-01-10 PT W 1/2 SE 0000.05A RES USE CODE 500	10	00	10							
CLICK, SALLY T. 1740 REYNOLDS ST. IRONTON, OHIO 45638-000 VOL 482 PG 310 PARCEL-ID 09-031-1202.000	-00-00 R19 T01 S13 E PT W 1/2 SE PT 0000.52A RES USE CODE 500	60	00	60							
PRESNELL, MARY FORD RT 2 BOX 337 G IRONTON, OH 45638 VOL 414 PG 116 PARCEL-ID 09-031-1203.000	19-01-10 W 1/2 SE PT 0000.37A RES USE CODE 510	1,150	27,720	28,870							
PRESNELL, MARY FORD RT 2 BOX 337 G IRONTON, OHIO 45638 VOL 431 PG 478 PARCEL-ID 09-031-1204.000	19-01-10 R 19 T 01 S 13 PT E P TW 1/2 SE PT 0000.34A RES USE CODE 500	950	00	950							
DOWNEY, EDNA 101 LAKEVIEW LANE IRONTON, OHIO 45638-000 VOL 588 PG 458 PARCEL-ID 09-031-1205.000	19-01-10 R19 T01 S13 E PT W 1/2 SE PT 0000.53A RES USE CODE 500	480	00	480							

TAX RATE 110
A/R RED FACTOR 11.5704
OTH RED FACTOR 08.3186

LAWRENCE
TAX DISTRICT

GENERAL TAX LIST AND DUPLICATE OF REAL AND PUBLIC UTILITY PROPERTY
COUNTY REAL ESTATE TAXES AND SPECIAL ASSESSMENTS
09-HAMILTON TWP-HANGING ROCK CORP

12/23/96

TAX YEAR 1996
INTEREST RATE
PAGE NO 1537

OWNER'S NAME MAILING ADDRESS	DESCRIPTION			TAXES CHARGED	DECEMBER TAXES	PENALTY	JUNE TAXES	PENALTY	TOTAL DELINQUENT	C. D. DATE	MEMO
	LAND	IMPROVEMENTS	TOTAL VALUE								
SIMPSON, R. MASON 25 SADDLEBACK RD. TEQUESTA, FLA. 33458 VOL 460 PG 87 PARCEL-ID 09-031-1206.000	19-01-10 R19T1S13 PT E PT W1/2 SE W PT 0000.89A	RES USE CODE 500	1,050 00 1,050								
CITTI, MICHAEL M. & TERRY 102 LAKEVIEW LN. IRONTON, OHIO 45638 VOL 449 PG 363 PARCEL-ID 09-031-1300.000	19-01-10 R19 T01 S13 PT. 0001.17A	RES USE CODE 510	1,830 28,920 30,750 HOMESITE VALUE LISTED BELOW 1,810 28,920 30,730								
CLICK, JOHN R. & SALLY T. 1740 REYNOLDS ST. IRONTON, OHIO 45638 VOL 289 PG 325 PARCEL-ID 09-031-1400.000	19-01-10 R19 T01 S13 S OF RY. R/W 0000.37A	RES USE CODE 500	40 00 40								
DOWNNEY, EDNA 101 LAKEVIEW LANE IRONTON, OHIO 45638-000 VOL 588 PG 462 PARCEL-ID 09-031-1500.000	19-01-10 R19 T01 S13 E PT. W1/2 SE PT. 0000.75A	RES USE CODE 510	1,360 23,710 25,070 HOMESITE VALUE LISTED BELOW 1,360 23,710 25,070								
CLICK, SALLY T. 1740 REYNOLDS ST. IRONTON, OHIO 45638-000A VOL 482 PG 310 PARCEL-ID 09-031-1600.000	19-01-10 13EPT W1/2 SE N0112BL A1.05A&112CLA1.16A&N0 112A .30 0002.74A	RES USE CODE 500	2,490 00 2,490								
TRUBY, LUCILLE CAPPER HAPPY HOLLOW 101 MAGNOLIA LANE IRONTON, OHIO 45638-8096 VOL 574 PG 759 PARCEL-ID 09-031-1700.000	19-01-10 R19 T01 S13 E SIDE E PT. W1/2 SE N PT. 0000.23A	RES USE CODE 510	750 6,080 6,830 HOMESITE VALUE LISTED BELOW 750 6,080 6,830								
TRUBY, LUCILLE CAPPER RT 2 BOX 3378 IRONTON, OHIO 45638 VOL 574 PG 759 PARCEL-ID 09-031-1800.000	19-01-10 R19 T01 S13 E SIDE EP TW1/2SE ST.HY.EASE.PARCNO.1 13 0000.42A	EXM USE CODE 610	110 00 110								
TRUBY, LUCILLE CAPPER HAPPY HOLLOW 101 MAGNOLIA LANE IRONTON, OHIO 45638 VOL 574 PG 754 & 759Y PARCEL-ID 09-032-0200.000	19-01-10 SE SE N PT. 0000.24A	RES USE CODE 500	770 00 770								
TRUBY, LUCILLE CAPPER RT 2 BOX 337A IRONTON, OHIO 45638	19-01-10 E PT. W1/2 SE NEXT IRON ROCK ST.HY.EASE. PARC.NO 0000.14A	EXM USE CODE 610									

TAX RATE 110
A/R RED FACTOR 11.5704
OTH RED FACTOR 08.3186

LAWRENCE
TAX DISTRICT

GENERAL TAX LIST AND DUPLICATE OF REAL AND PUBLIC UTILITY PROPERTY
COUNTY REAL ESTATE TAXES AND SPECIAL ASSESSMENTS
09-HAMILTON TWP-HANGING ROCK CORP

12/23/96

TAX YEAR 1996
INTEREST RATE
PAGE NO 1538

OWNER'S NAME MAILING ADDRESS	DESCRIPTION			TAXES CHARGED	DECEMBER TAXES	PENALTY	JUNE TAXES	PENALTY	TOTAL DELINQUENT	C. D. DATE	MEMO
	LAND	IMPROVEMENTS	TOTAL VALUE								
VOL 574 PG 759 PARCEL-ID 09-032-0300.000	110	00	110								
TRUBY, LUCILLE CAPPER RT 2 BOX 3378 IRONTON, OHIO 45638 VOL 574 PG 754 & 759 PARCEL-ID 09-032-0400.000	19-01-10 SE SE ST HY EASE PARC NO 113 ALA S PT 0000.20A	EXM USE CODE 610	110 00 110								
TRUBY, LUCILLE CAPPER HAPPY HOLLOW 101 MAGNOLIA LANE IRONTON, OHIO 45638-8096 VOL 574 PG 754 & 759 PARCEL-ID 09-032-0500.000	19-01-10 E PT. W1/2 SE NEXT IRON ROCK N PT. 0000.08A	RES USE CODE 500	360 00 360								
SCHILLING, EARL 1154 TWP. RD. 1117 IRONTON, OHIO 45638 PARCEL-ID 09-032-0600.000	19-01-10 SE SE ON SEC LINE LES S ST HWY EASE 0.06AC BAL 0.44A CS	RES USE CODE 500	110 00 110								
SCHILLING, EARL RT. 2 BOX 326 IRONTON, OHIO 45638 VOL 521 PG 289 PARCEL-ID 09-032-0601.000	19-1-10 SE SE ON SEC LINE ST H WY EASE PARC #2 0.06ACS EXM USE CODE 610		110 00 110								
SCHILLING, EARL R 2 BOX 326 IRONTON, OHIO VOL 248 PG 234 PARCEL-ID 09-032-0700.000	19-01-10 PT. SE SE ON SEC. LIN E 0005.56A	EXM USE CODE 610	580 00 580								
SCHILLING, E. H. R 2 BOX 326 IRONTON, OHIO VOL 248 PG 234 PARCEL-ID 09-032-0800.000	19-01-10 ST.HY.EASE.PARC.NO108 ELA 170' X 170' SE SE LESS .0 7 0000.60A	EXM USE CODE 610	110 00 110								
VILLAGE OF HANGING ROCK 100 SCIOTO AVENUE HANGING ROCK, OHIO 45638 VOL 247 PG 271 PARCEL-ID 09-032-0900.000	19-01-10 ST.HY.EASE.PARC.NO118 LA SE COR. SE SE LESS .0 3 0000.72A	EXM USE CODE 610	110 00 110								
ADKINS, DAVID A. 1260 TWP RD 256 KITTS HILL, OHIO 45645 VOL 605 PG 240 PARCEL-ID 09-032-1000.000	19-1-10 3 LESS 2.38 AC BAL = 9 .62 ACRES RES USE CODE 500		980 00 980								
01-02-96 TRNSF FROM 09-032-1000.000	KINNEY, WILLIAM J. JR ET-										

[illegible]

OWNER'S NAME MAILING ADDRESS	DESCRIPTION			TAXES CHARGED	DECEMBER TAXES	PENALTY	JUNE TAXES	PENALTY	TOTAL DELINQUENT	C. D. DATE	MEMO
	LAND	IMPROVEMENTS	TOTAL VALUE								
PIFER, JOHN S. 400 SCIOTO AVE. HANGING ROCK, OHIO 45638 PARCEL-ID 09-032-1700.000	19-1-11 OLD SCHOOL LOT LESS 0. 59AC BAL= 0.39A RES USE CODE 500	370	00	370							
PIFER, JOHN S. 400 SCIOTO AVE. HANGING ROCK, OHIO 45638 PARCEL-ID 09-032-1700.001	19-1-11 OLD SCHOOL LOT PT 0.59 AC RES USE CODE 545	930	70	1,000							
PENNINGTON, WAYNE D. & CAROL 330 SCIOTO AVE. HANGING ROCK, OHIO 45638 VOL 388 PG 64 PARCEL-ID 09-032-1800.000	19-01-11 PT. OLD SCHOOL LOT 0000.24A RES USE CODE 510 HOMESITE VALUE LISTED BELOW 890 17,980 18,870 890 14,430 15,320	890	17,980	18,870							
VILLAGE OF HANGING ROCK 100 SCIOTO AVENUE HANGING ROCK, OHIO 45638 VOL 247 PG 402 PARCEL-ID 09-033-0100.000	19-01-11 5 ST HY PARC NO121 LA 20 X 150 PT BOUNDRY LOT LES S 0000.04A EXM USE CODE 610	110	00	110							
VILLAGE OF HANGING ROCK 100 SCIOTO AVENUE HANGING ROCK, OHIO 45638 VOL 247 PG 402 PARCEL-ID 09-033-0200.000	19-01-11 4 ST. HY. EASE. PARC. NO.121 LA WHOLE 39 X 15 O 0000.22A EXM USE CODE 610	110	00	110							
GANNON, DEBRA D. 100 DANIEL DR. IRONTON, OHIO 45638 VOL 442 PG 674 PARCEL-ID 09-033-0300.000	19-01-11 PT. IN S PT. N & W PT 0003.66A RES USE CODE 545	840	1,200	2,040							
GANNON, DEBRA D. RT. 2 BOX 368-A IRONTON, OHIO VOL 442 PG 674 PARCEL-ID 09-033-0400.000	-00-00 PTINS STHYEASEPARC122 LA.72A&NO122A.26A&122B.29A&12 2 0001.34A EXM USE CODE 610	140	00	140							
BOWLING, LOUISE 11120 ROCK RIDGE ROAD LAKELAND, FLORIDA 33809 VOL 528 PG 472 PARCEL-ID 09-033-0500.000	19-01-11 IN S PT. 0000.75A RES USE CODE 500	290	00	290	803 So. 6th St Irmo, SC Lura & Linda C. White	3/3/97					
VILLAGE OF HANGING ROCK 100 SCIOTO AVENUE HANGING ROCK, OHIO 45638 VOL 249 PG 635 PARCEL-ID 09-033-0600.000	19-01-11 3 ST. HY. EASE. PARC. NO.108 FLA WHOLE S PT ON RIVE R 0000.20A EXM USE CODE 610	110	00	110							

TAX RATE 1.10
A/R RED FACTOR 11.5704
OTH RED FACTOR 08.3186

LAWRENCE
TAX DISTRICT

GENERAL TAX LIST AND DUPLICATE OF REAL AND PUBLIC UTILITY PROPERTY
COUNTY REAL ESTATE TAXES AND SPECIAL ASSESSMENTS
09-HAMILTON TWP-HANGING ROCK CORP

12/23/96

TAX YEAR 1996
INTEREST RATE
PAGE NO 1541

OWNER'S NAME MAILING ADDRESS	DESCRIPTION			TAXES CHARGED	DECEMBER TAXES	PENALTY	JUNE TAXES	PENALTY	TOTAL DELINQUENT	C. D. DATE	MEMO
	LAND	IMPROVEMENTS	TOTAL VALUE								
GOLDCAMP, ALBERT C. & MELVA SU HANGING ROCK, OHIO VOL 248 PG 59 PARCEL-ID 09-033-0700.000	19-01-11 1ST. HY. EASE. PARC. NO. 119 LA WHOLE SW COR. LE S 0000.87A EXM USE CODE 610	110	00	110							
ROCK HILL SCHOOL DISTRICT, BD. RT. 4 BOX 33 IRONTON, OHIO 45638 VOL 338 PG 209 PARCEL-ID 09-033-0800.000	19-01-11 PT. N OF 22FT FROM MARKET ST. INE BET . 0004.55A EXM USE CODE 650	11,950	00	11,950							
VILLAGE OF HANGING ROCK 100 SCIOTO AVENUE HANGING ROCK, OHIO 45638 PARCEL-ID 09-033-0801.000	19-01-11 OLD N&W R/W FROM MPN- 583-260 TO PT N OF LINE BE T 0003.51A EXM USE CODE 610	9,500	00	9,500							
LEWIS, LAWRENCE A & VERA C LIF E ESTATE 312 SCIOTO AVE. IRONTON, OHIO 45638 PARCEL-ID 09-033-0802.000	19-01-11 PT OLD N&W R/W 0000.03A RES USE CODE 500	110	00	110							7/24/97 Aff 7/24/97 Vern C. Lewis & Steven & Linda Pennington
SANDERS, DONALD 204 SCIOTO AVE HANGING ROCK, OHIO 45638 VOL 608 PG 690 PARCEL-ID 09-033-0803.000	19-01-11 OLD N&W RW FROM MPN- 583-260 TO PT. N. OF LINE BE T 0000.32A RES USE CODE 500	910	00	910							
04-18-96 TRNSF FROM 09-033-0803.000	SANDERS, DONALD & JEAN										
SANDERS, DONALD & JEAN RR 4, BOX 39 IRONTON, OHIO 45638 VOL 400 PG 91 PARCEL-ID 09-033-0803.000	19-01-11 OLD N&W RW FROM MPN- 583-260 TO PT. N. OF LINE BE T 0000.32A RES USE CODE 500	00	00	00							
04-18-96 TRNSF TO 09-033-0803.000	SANDERS, DONALD										
PUGH, MARY P.O. BOX 360353 MELBOURNE, FL. 03296-0350 VOL 449 PG 224 PARCEL-ID 09-033-0804.000	19-1-11 PT OLD N & W R/W BET. LOTS 13 & 14 LESS 0.10A. 0.09ACS. RES USE CODE 500	490	00	490							
MARTIN, OSCAR J. & BERTHA 200 SCIOTO AVE. HANGING ROCK, OHIO 45638 PARCEL-ID 09-033-0805.000	19-01-11 PT OLD N&W R/W FROM MPN-583-260 TO PT N OF LINE BE T 0000.13A RES USE CODE 500	650	00	650							
GRAGER, GARTH RT 4 BOX 37 IRONTON, OHIO 45638	19-01-11 PT OLD N & W R/W FROM MPN 583-260 TO PT N OF LINE BE T 0000.15A RES USE CODE 500										

TAX RATE 1.10
A/R RED FACTOR 11.5704
OTH RED FACTOR 08.3186

LAWRENCE
TAX DISTRICT

GENERAL TAX LIST AND DUPLICATE OF REAL AND PUBLIC UTILITY PROPERTY
COUNTY REAL ESTATE TAXES AND SPECIAL ASSESSMENTS
09-HAMILTON TWP-HANGING ROCK CORP

12/23/96

TAX YEAR 1996
INTEREST RATE
PAGE NO 1542

OWNER'S NAME MAILING ADDRESS	DESCRIPTION			TAXES CHARGED	DECEMBER TAXES	PENALTY	JUNE TAXES	PENALTY	TOTAL DELINQUENT	C. D. DATE	MEMO
	LAND	IMPROVEMENTS	TOTAL VALUE								
VOL 404 PG 112 PARCEL-ID 09-033-0806.000	710	00	710								
PENNINGTON, GREG & SHARON RT 4 BOX 25 IRONTON, OHIO 45638 VOL 578 PG 26 PARCEL-ID 09-033-0807.000	19-01-11 PT OLD N&W R/W FROM MPN-583-260 TO PT N OF LINE BE T 0000.24A RES USE CODE 545	900	00	900							
ROBINSON, LILLIE M. 300 SCIOTO AVE. HANGING ROCK, OHIO 45638 VOL 407 PG 338 PARCEL-ID 09-033-0808.000	19-01-11 PT OLD N&W R/W FROM MPN-583-260 TO PT N OF LINE BE T 0000.13A RES USE CODE 500	650	00	650							3/7/97 ERNEST C. Wilson ET-AL - James Robinson, John P. Robinson, Jesse R. Robinson, William L. Robinson, Kenneth Robinson, Sam Robinson & Christi Brown
JONES, OLIVE LIFE EST ROGER CL IFFORD JONSE ET-AL REM. 320 SCIOTO AVE. HANGING ROCK, OHIO 45638 VOL 603 PG 198 PARCEL-ID 09-033-0809.000	19-01-11 PT 0000.11A RES USE CODE 500	340	00	340							
PENNINGTON, STEVEN 310 SCIOTO AVE. HANGING ROCK, OHIO 45638 VOL 592 PG 345 PARCEL-ID 09-033-0810.000	-00-00 0000.06A RES USE CODE 500	280	00	280							
PENNINGTON, WAYNE DAVID & CAROL L 330 SCIOTO AVE. HANGING ROCK, OHIO 45638 VOL 494 PG 448 PARCEL-ID 09-033-0811.000	19-01-11 PT OLD RW 0000.11A RES USE CODE 500	130	00	130							
PENNINGTON, GREG & SHARON RT 4 BOX 25 IRONTON, OHIO 45638 VOL 578 PG 26 PARCEL-ID 09-033-0812.000	PT OLD N&W RW FROM MPN-583-260 TO PT N OF LINE BET LOTS 13 & 14 PT RES USE CODE 500	320	00	320							
OHIO POWER COMPANY 001 IRONTON, OHIO 45638 VOL 349 PG 62 PARCEL-ID 09-033-0900.000	19-01-11 PT. SE OF LOT D 0000.50A COM USE CODE 400	880	00	880							
STATE OF OHIO VOL 338 PG 387 PARCEL-ID 09-033-1000.000	19-01-11 PT. 0001.13A EXM USE CODE 610	120	00	120							
GOLDCAMP, ALBERT C. & MELVA SU HANGING ROCK, OHIO VOL 248 PG 59 PARCEL-ID 09-033-1100.000	19-01-11 2 ST. HY. EASE. PARC. NO. 119 LA WHOLE PT. BET. R. R. H I 0000.50A EXM USE CODE 610	110	00	110							

TAX RATE 1.10
A/R RED FACTOR 11.5704
OTH RED FACTOR 08.3186

LAWRENCE
TAX DISTRICT

GENERAL TAX LIST AND DUPLICATE OF REAL AND PUBLIC UTILITY PROPERTY
COUNTY REAL ESTATE TAXES AND SPECIAL ASSESSMENTS
09-HAMILTON TWP-HANGING ROCK CORP

12/23/96

TAX YEAR 1996
INTEREST RATE
PAGE NO 1543

OWNER'S NAME MAILING ADDRESS	DESCRIPTION			TAXES CHARGED	DECEMBER TAXES	PENALTY	JUNE TAXES	PENALTY	TOTAL DELINQUENT	C. D. DATE	MEMO
	LAND	IMPROVEMENTS	TOTAL VALUE								
VILLAGE OF HANGING ROCK 100 SCIOTO AVENUE HANGING ROCK, OHIO 45638 VOL 249 PG 96 PARCEL-ID 09-033-1200.000	19-01-11 2 ST. HY. EASE. PARC. NO120 LA WHOLE BET. R. R. & P 0000.10A EXM USE CODE 610	110	00	110							
HOPPER, GLEN L AND BETTY ROUTE 2 IRONTON, OHIO 45638 VOL 535 PG 595 PARCEL-ID 09-033-1300.000	19-01-11 IN S PT. HEMPSTEAD TRACT 0000.33A RES USE CODE 500	100	00	100							
VILLAGE OF HANGING ROCK 100 SCIOTO AVENUE IRONTON, OHIO 45638 VOL 250 PG 376 PARCEL-ID 09-033-1400.000	19-01-11 STHYEASEPARCNO1288LA .03A&PARC.NO.128CLA .16A IN S 0000.19A EXM USE CODE 610	110	00	110							
THE FIRST NATIONAL BANK OF CINCINNATI N. TR. KNA STAR BANK P.O. BOX 1118 CINCINNATI, OHIO 45201 VOL 556 PG 47 PARCEL-ID 09-033-1500.000	19-01-11 ST HY NO128ALA .05A & NO128FLA .40A IN SPT HEMPSTEAD D 0000.45A EXM USE CODE 610	110	00	110							
DICKENS, WILLIAM 425 CENTER ST. IRONTON, OHIO VOL 490 PG 834 PARCEL-ID 09-033-1600.000	19-1-11 ST HWY EASE PARC NO. 1 28-E 0.7AC EXM USE CODE 610	110	00	110							
HOPPER, GLEN & BETTY P.O. BOX 511 HANGING ROCK, OHIO 45635 VOL 546 PG 434 PARCEL-ID 09-033-1601.000	19-1-11 ST HWY EASE NO. 128-A 0.07AC EXM USE CODE 610	110	00	110							
NORFOLK & WESTERN RAILWAY COMPANY ROANOKE, VIRGINIA VOL 250 PG 359 PARCEL-ID 09-033-1700.000	19-01-11 STHYEASEPARCNO128ARY .13A&PARCNO.128ARY.43IN SPT. H 0000.56A EXM USE CODE 610	110	00	110							
VILLAGE OF HANGING ROCK 100 SCIOTO AVENUE HANGING ROCK, OHIO 45638 VOL 249 PG 38 PARCEL-ID 09-033-1800.000	19-01-11 ST HY EASE PARC NO 13 2 LA .05A PT 37' NO. END 0.05A CRES EXM USE CODE 610	110	00	110							
NORFOLK & WESTERN RAILWAY COMPANY ROANOKE, VIRGINIA VOL 249 PG 67 PARCEL-ID 09-034-0100.000	19-01-11 ST. HY. EASE. PARC. N 0132 RY .13A PT.100' SO. END 0000.13A EXM USE CODE 610										

TAX RATE 1.10
A/R RED FACTOR 11.5704
OTH RED FACTOR 08.3186

LAWRENCE
TAX DISTRICT

GENERAL TAX LIST AND DUPLICATE OF REAL AND PUBLIC UTILITY PROPERTY
COUNTY REAL ESTATE TAXES AND SPECIAL ASSESSMENTS
09-HAMILTON TWP-HANGING ROCK CORP

12/23/96

TAX YEAR 1996
INTEREST RATE
PAGE NO 1544

OWNER'S NAME MAILING ADDRESS	DESCRIPTION			TAXES CHARGED	DECEMBER TAXES	PENALTY	JUNE TAXES	PENALTY	TOTAL DELINQUENT	C. D. DATE	MEMO
	LAND	IMPROVEMENTS	TOTAL VALUE								
	110	00	110								
VILLAGE OF HANGING ROCK 100 SCIOTO AVENUE HANGING ROCK, OHIO 45638 VOL 249 PG 40 PARCEL-ID 09-034-0200.000	19-01-11 ST. HY. EASE. PARC. NO.131 LA .05A PT.36' NO. END 0000.05A EXM USE CODE 610	110	00	110							
NORFOLK & WESTERN RAILWAY COMPANY ROANOKE, VIRGINIA VOL 249 PG 635 PARCEL-ID 09-034-0300.000	19-01-11 ST. HY. EASE. PAR. NO .131 RY .12A PT.100' SO. END 0000.12A EXM USE CODE 610	110	00	110							
VILLAGE OF HANGING ROCK 100 SCIOTO AVENUE HANGING ROCK, OHIO 45638 VOL 556 PG 47 PARCEL-ID 09-034-0400.000	19-01-11 ST HY NO 108 GLA .05A & NO 108 HLA .02A PT IN S PT 0000.07A EXM USE CODE 610	110	00	110							
NORFOLK & WESTERN RAILWAY COMPANY ROANOKE, VIRGINIA VOL 249 PG 638 PARCEL-ID 09-034-0500.000	19-01-11 ST. HY. EASE. PARC. N 0108 BRY .12A &PARCNO 108ARY 1 0000.27A EXM USE CODE 610	110	00	110							
TACKETT, MINNIE BELLE 301 MCPHERSON AVE. IRONTON, OHIO 45638 VOL 592 PG 12 PARCEL-ID 09-034-0600.000	19-01-11 PT. IN S PT. 0002.97A RES USE CODE 500	310	00	310							
TACKETT, MINNIE BELLE 301 MCPHERSON AVE. IRONTON, OHIO 45638 VOL 592 PG 268 PARCEL-ID 09-034-0700.000	19-01-11 PT. IN S PT. 0007.10A RES USE CODE 510	3,150	26,890	30,040							
TACKETT, MINNIE BELLE 301 MCPHERSON AVE. IRONTON, OHIO 45638 VOL 592 PG 21 PARCEL-ID 09-034-0800.000	19-01-11 PT. IN S PT. N PT. 0000.96A RES USE CODE 500	100	00	100							
TACKETT, MINNIE BELLE 301 MCPHERSON AVE. IRONTON, OHIO 45638 VOL 592 PG 21 PARCEL-ID 09-034-0900.000	19-01-11 PT. IN S PT. ST. HY. EASE. PARC. NO. 129LA 0000.53A EXM USE CODE 610	110	00	110							
LEWIS, LAWRENCE A & VERA C LIE 312 SCIOTO AVE. IRONTON, OHIO 45638 PARCEL-ID 09-034-1000.000	19-01-11 PT. N PT. IN S1/2 SE 0000.12A RES USE CODE 510 490 2,480 2,970 HOMESITE VALUE LISTED BELOW 490 2,480 2,970	490	2,480	2,970							

7/24/97
Kera C. Lewis
Steven & Linda Pennington

PLAN OF SURVEY FOR STEVEN PENNINGTON
200 MAIN STREET HANGING ROCK,
OHIO



John E. Goodman
 6-16-97

DESCRIPTION

SITUATE IN COUNTY OF LAWRENCE, STATE OF OHIO,
 VILLAGE OF HANGING ROCK, BEING IN SECTION 11,
 TOWNSHIP 1, RANGE 19, AND BEING THE SOUTHWEST
 PART OF THE 0.19 ACRE TRACT AS RECORDED IN DEED
 BOOK 580, PAGE 388, ALL OF THE 0.03 ACRE TRACT AS
 RECORDED IN DEED BOOK 580, PAGE 388, ALL OF THE
 0.06 ACRE TRACT AS RECORDED IN DEED BOOK 592,
 PAGE 345, ALL OF 0.02 ACRE TRACT AS RECORDED IN
 DEED BOOK 592, PAGE 345, AND ALL OF THE 0.03 ACRE
 TRACT AS RECORDED IN DEED BOOK 592, PAGE 345,
 TRACT THREE.

AREA CROSS HATCHED IN LIGHT BLUE IS THE NEW PROPERTY
 ACQUIRED FROM VERA LEWIS. ONE DESCRIPTION WAS
 PREPARED FOR THE ENTIRE PARCEL, CHANGING IN
 THE NAME OF STEVEN PENNINGTON AT THIS ADDRESS.

Legend	
● IRON PIN FOUND	PARCEL TRACT OR
○ IRON PIN FOUND	ADJACENTS
▲ IRON NAIL FOUND	TOWNSHIP ROAD 271
○ IRON PIN SET	BY R/W
○ IRON PIN SET	RECORD INFORMATION
○ IRON PIN SET	IN PARCEL
○ IRON PIN SET	BOUNDARY BEGUN
○ IRON PIN SET	DESCRIBED
○ IRON PIN SET	POINT OF BEGINNING

NOTE: Bearings are based on records
 found in Deed Book 356, Page 296. The
 course bearing South 58°11' West 76.90
 feet between found mine rails was used
 for control.

SCALE
 1" = 20'

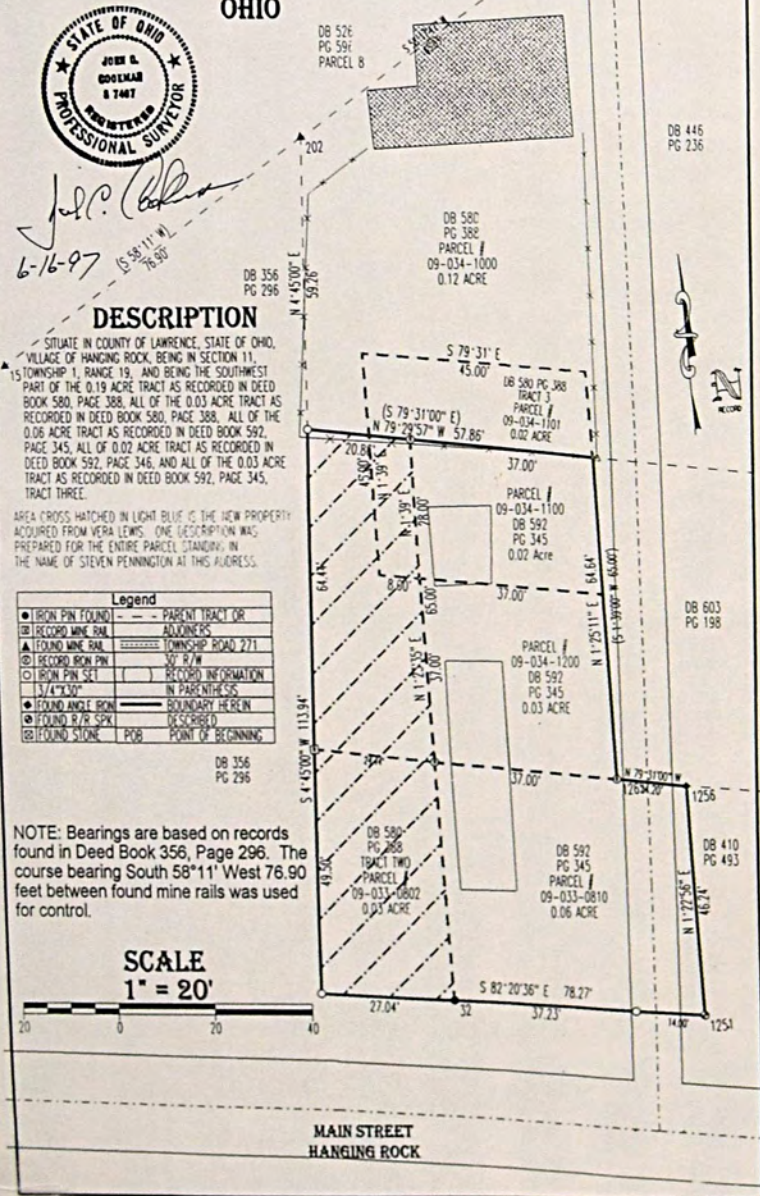

[illegible][illegible]

OWNER'S NAME MAILING ADDRESS	DESCRIPTION			TAXES CHARGED	DECEMBER TAXES	PENALTY	JUNE TAXES	PENALTY	TOTAL DELINQUENT	C. D. DATE	MEMO
	LAND	IMPROVEMENTS	TOTAL VALUE								
SANDERS, DONALD 204 SCIOTO AVE HANGING ROCK, OHIO 45638 VOL 608 PG 696 PARCEL-ID 09-035-0300.000	19-01-11 PT. N PT. IN S1/2 SE PT.	0000.19A RES USE CODE 510	570 11,360 11,930								
04-18-96 TRNSF FROM 09-035-0300.000	00.000	HOMESITE VALUE LISTED BELOW 570 11,360 11,930	SANDERS, DONALD & JEAN								
HOPPER, ELBERT V. & DORIS J. RT. 4 BOX 22 IRONTON, OHIO 45638 VOL 408 PG 192 PARCEL-ID 09-035-0400.000	19-01-11 PT. N PT. IN S1/2 SE PT.	0000.07A RES USE CODE 500	110 00 110								
SHOPE, RAYMOND HANGING ROCK, OHIO PARCEL-ID 09-035-0500.000	19-01-11 PT. N PT. IN S1/2 SE PT ST. HY. EASE. PARC. NO. 26X	0000.15A EXM USE CODE 610	110 00 110								
JONES, DOLORES DAWN RT 4 BOX 43 IRONTON, OHIO 45638 VOL 573 PG 759 PARCEL-ID 09-035-0600.000	19-01-11 PT. N PT. IN S1/2 SE PT.	0000.77A RES USE CODE 545	830 280 1,110								
CHATFIELD, MICHAEL D. & CLARA F. RT 4 BOX 21 IRONTON, OHIO 45638 VOL 540 PG 92 PARCEL-ID 09-035-0700.000	19-01-11 PT. NO. PT IN S1/2 SE PT.	0000.09A RES USE CODE 500	650 00 650								
10-18-96 10.22											
CHATFIELD, MICHAEL D. & CLARA F. ROUTE 2 BOX 22 HANGING ROCK OHIO 45638 VOL 540 PG 92 PARCEL-ID 09-035-0800.000	19-01-11 PT. N PT. IN S1/2 SE P TST. HY. EASE. PARC. NO. 25X	0000.04A EXM USE CODE 610	110 00 110								
ABNER, CHARLES BRUCE AND LETITIA 100 MAIN ST. HANGING ROCK, OHIO 45638-9020 VOL 486 PG 621 PARCEL-ID 09-035-0900.000	19-01-11 PT. N PT. IN S1/2 SE PT.	0000.15A RES USE CODE 545	950 560 1,510								
VILLAGE OF HANGING ROCK 100 SCIOTO AVENUE HANGING ROCK, OHIO 45638 VOL 250 PG 376 PARCEL-ID 09-035-1000.000	19-01-11 ST. HY. EASE. PARC. N 0130 LA N PT. BET. N&W RD. IN S 0000.01A EXM USE CODE 610		110 00 110								

[illegible]

PROPERTY	TAX YEAR	1996
12/23/96	INTEREST RATE	15.68
	PAGE NO.	

OWNER'S NAME MAILING ADDRESS	DESCRIPTION			TAXES CHARGED	DECEMBER TAXES	PENALTY	JUNE TAXES	PENALTY	TOTAL DELINQUENT	C. D. DATE	MEMO
	LAND	IMPROVEMENTS	TOTAL VALUE								
NORFOLK & WESTERN RAILWAY COMPANY ROANOKE, VIRGINIA VOL 250 PG 355 PARCEL-ID 09-036-0200.000	19-01-11 ST. HY. EASE. PARC. N 0128 CRY 1.55A. PT. SESW 0001.55A EXM USE CODE 610 110 00 110										
THE FIRST NATIONAL BANK OF CINCINNATI N. TR. KNA STAR BANK P.O. BOX 1118 CINCINNATI, OHIO 45201 VOL 556 PG 47 PARCEL-ID 09-036-0300.000	19-01-11 ST. HY. EASE. PARC. N 0128 DL A 0.53A. & PARC.NO.FLA 2 0002.64A EXM USE CODE 610 280 00 280										
THE FIRST NATIONAL BANK OF CINCINNATI N. TR. KNA STAR BANK P.O. BOX 1118 CINCINNATI, OHIO 45201 PARCEL-ID 09-036-0400.000	19-01-11 ST. HY. EASE. PARC. N 0128 D 0.16A. PT. SE SW 0000.16A EXM USE CODE 610 20 00 20										
VILLAGE OF HANGING ROCK 100 SCIOTO AVENUE HANGING ROCK, OHIO 45638 VOL 249 PG 147 PARCEL-ID 09-036-0500.000	19-01-11 PT. SE SW ST. HY. EAS EPARC. NO.134 LA .07A 0000.07A EXM USE CODE 610 110 00 110										
NORFOLK & WESTERN RAILWAY COMPANY ROANOKE, VIRGINIA VOL 249 PG 149 PARCEL-ID 09-036-0600.000	19-01-11 ST. HY. EASE. PARC. N 0134 RY .33A PT. SE SW 0000.33A EXM USE CODE 610 110 00 110										
TACKETT, MINNIE BELLE 301 MCPHERSON AVE. IRONTON, OHIO 45638 VOL 592 PG 268 PARCEL-ID 09-036-0700.000	19-01-11 PT. SE SW 0009.47A RES USE CODE 500 990 00 990										
JONES, OLIVE LIFE EST ROGER CLIFFORD JONES ET-AL REM. 320 SCIOTO AVE. HANGING ROCK, OHIO 45638 VOL 603 PG 198 PARCEL-ID 09-036-0800.000	19-01-11 PT. N PT. IN S1/2 NE 0000.20A RES USE CODE 510 690 5,080 5,770 HOMESITE VALUE LISTED BELOW 690 5,080 5,770										
JONES, OLLIE & LILLIE WILSON 2628 SO 7TH ST IRONTON, OHIO 45638 VOL 613 PG 218 PARCEL-ID 09-036-0900.000	19-01-11 PT. N PT. IN S1/2 NE 0000.76A RES USE CODE 510 1,480 1,340 2,820 HOMESITE VALUE LISTED BELOW 1,480 1,340 2,820										Lillie int.
08-30-96 TRNSF FROM 09-036-0900.000 ZORNES, GEORGE W.											Ernest A Wilson Et al - James Robinson, John F. Robinson, Jesse R. Robinson, William L. Robinson, Ke...
ZORNES, GEORGE W. 100 CENTENARY HOLLOW HANGING ROCK, OH 45638 VOL 475 PG 581 PARCEL-ID 09-036-0900.000	19-01-11 PT. N PT. IN S1/2 NE 0000.76A RES USE CODE 510 00 00 00										Mary C. Pugh - Mary C. Pugh

PROPERTY	TAX YEAR	1996
12/23/96	INTEREST RATE	
	PAGE NO	1550

[illegible]

PROPERTY	TAX YEAR	1996
12/23/96	INTEREST RATE	
	PAGE NO	1551

[illegible]

PROPERTY	TAX YEAR	1996
12/23/96	INTEREST RATE	
	PAGE NO	1552

[illegible]

TAX RATE 1.10
A/R RED FACTOR 11.5704
OTH RED FACTOR 08.3186

LAWRENCE
TAX DISTRICT

GENERAL TAX LIST AND DUPLICATE OF REAL AND PUBLIC UTILITY PROPERTY
COUNTY REAL ESTATE TAXES AND SPECIAL ASSESSMENTS
09-HAMILTON TWP-HANGING ROCK CORP

TAX YEAR 1996
INTEREST RATE
PAGE NO 1553
12/23/96

OWNER'S NAME MAILING ADDRESS	DESCRIPTION			TAXES CHARGED	DECEMBER TAXES	PENALTY	JUNE TAXES	PENALTY	TOTAL DELINQUENT	C. D. DATE	MEMO
	LAND	IMPROVEMENTS	TOTAL VALUE								
VOL 614 PG 377 PARCEL-ID 09-037-0800.009	2,120	00	2,120								
10-10-96 SPLIT FROM 09-037-0800.004											
HOPPER, GLEN L. & BETTY											
ABNER, CHARLES BRUCE AND LETITIA	19-01-11 PT S 1/2 SE										
IA	0000.12A	RES USE CODE	500								
100 MAIN ST.											
HANGING ROCK, OHIO 45638-9020	120	00	120								
VOL 486 PG 621 PARCEL-ID 09-037-0801.000											
PENNINGTON, GREG & SHARON	19-01-11 12 NE PT S 1/2 SE										
RT 4 BOX 25	0000.31A	RES USE CODE	500								
IRONTON, OHIO 45638											
VOL 578 PG 26 PARCEL-ID 09-037-0802.000	540	00	540								
DAVIDSON, DAVID E. & CONNIE L.	19-01-11 NE PT S 1/2 SE										
100 CEMETARY RD.	0001.19A	RES USE CODE	510								
HANGING ROCK, OHIO 45638-9005											
VOL 407 PG 494 PARCEL-ID 09-037-0803.000	1,820	33,480	35,300								
HOMESITE VALUE LISTED BELOW	1,810	30,150	31,960								
PENNINGTON, GREGORY L. & SHARON J.	19-01-11 19 01 12										
NE PT S 1/2 SE PT	0000.70A	RES USE CODE	510								
RT 4 BOX 25											
IRONTON, OHIO 45638											
VOL 512 PG 399 PARCEL-ID 09-037-0804.000	1,670	19,650	21,320								
HOMESITE VALUE LISTED BELOW	1,670	19,650	21,320								
DAVIDSON, DAVID E. & CONNIE L.	19-01-11 PT NE PT S 1/2 SE										
100 CEMETARY RD	0000.31A	RES USE CODE	500								
HANGING ROCK, OH 45638											
VOL 436 PG 722 PARCEL-ID 09-037-0805.000	90	00	90								
STATE OF OHIO	19-01-11 R19 T01 S12 NE PT. 22ST.										
VOL 331 PG 667 PARCEL-ID 09-037-0900.000	SOLDN&W R/W FROM CENTERST. E 4										
9 0000.34A	EXM USE CODE	610									
	110	00	110								
ROBINSON, DONALD C. & ELKINS, BARBARA A.	19-01-11 R19 T01 S12 NE PT. S1/2 SE										
P.O. BOX 285	0001.16A	COM USE CODE	454								
IRONTON, OHIO 45638											
L/C VOL 557 PG 560 PARCEL-ID 09-037-1000.000	3,050	21,430	24,480								
NORFOLK & WESTERN RAILWAY COMPANY	19-01-11 R19 T01 S12 ST. HY. EASE.										
ROANOKE, VIRGINIA	EASE. PARC. NO. 128 CRY 1.96 ASD										
VOL 250 PG 355 PARCEL-ID 09-037-1100.000	R 0002.06A	EXM USE CODE	610								
	220	00	220								
NORFOLK & WESTERN RAILWAY COMPANY	19-01-11 R19 T01 S12 ST. HY. EAS										

TAX RATE 1.10
A/R RED FACTOR 11.5704
OTH RED FACTOR 08.3186

LAWRENCE
TAX DISTRICT

GENERAL TAX LIST AND DUPLICATE OF REAL AND PUBLIC UTILITY PROPERTY
COUNTY REAL ESTATE TAXES AND SPECIAL ASSESSMENTS
09-HAMILTON TWP-HANGING ROCK CORP

TAX YEAR 1996
INTEREST RATE
PAGE NO 1554
12/23/96

OWNER'S NAME MAILING ADDRESS	DESCRIPTION			TAXES CHARGED	DECEMBER TAXES	PENALTY	JUNE TAXES	PENALTY	TOTAL DELINQUENT	C. D. DATE	MEMO
	LAND	IMPROVEMENTS	TOTAL VALUE								
ROANOKE, VIRGINIA	EPARC. NO. 128 ERY 1.78A										
VOL 250 PG 359 PARCEL-ID 09-037-1200.000	0000.78A	EXM USE CODE	610								
	110	00	110								
VILLAGE OF HANGING ROCK	19-01-11 R19 T01 S12 ST. HY. EASE.										
100 SCIOTO AVENUE	PARC. NO. 128 GLA 1.58A & PARC. NO										
HANGING ROCK, OHIO 45638	0000.81A	EXM USE CODE	610								
VOL 250 PG 376 PARCEL-ID 09-037-1300.000											
	110	00	110								
DICKENS, WILLIAM F.	19-1-11 ST HY EASE NO 128 DLA L										
IRONTON, OHIO 45638	ESS 0.24 & 0.24 BAL= 1.60 ACRE										
VOL 391 PG 39 PARCEL-ID 09-037-1400.000	S	EXM USE CODE	610								
	170	00	170								
DICKENS, WILLIAM F.	19-1-11 PT ST HY EASE NO. 128 D										
HANGING ROCK, OHIO 45638	LA 0.24 ACRES										
VOL 538 PG 722 PARCEL-ID 09-037-1400.001		EXM USE CODE	610								
	110	00	110								
ROBINSON, DONALD C. & ELKINS, BARBARA A.	19-1-11 ST HY EASE NO 128 DLA P										
P.O. BOX 285	T 0.24 ACRES										
IRONTON, OHIO 45638		EXM USE CODE	610								
L/C VOL 557 PG 560 PARCEL-ID 09-037-1400.002											
	110	00	110								
THE FIRST NATIONAL BANK OF CINCINNATI, OHIO 45201	19-01-11 R19 T01 S12 ST. HY. EASE										
N. TR. KNA STAR BANK	PARC. NO. 128 Y 0.02A & PARC. NO										
P.O. BOX 1118	0000.89A	EXM USE CODE	610								
VOL 556 PG 47 PARCEL-ID 09-037-1500.000											
	110	00	110								
COLLINS, OAKLEY CLARK JR. & MARIE ALLEN	19-01-11 R19 T01 S12 IN SW SW										
1005 KEMP LANE	IN NW BET. RD & RIVER										
IRONTON, OHIO 45638	0002.11A	COM USE CODE	400								
VOL 584 PG 357 PARCEL-ID 09-037-1600.000											
	1,480	00	1,480								
COLLINS, OAKLEY CLARK JR. & MARIE ALLEN	19-01-11 R19 T01 S12 ST. HY. EAS										
1005 KEMP LANE	EPARC. NO. 125 X 0.09A										
IRONTON, OHIO 45638	0000.09A	EXM USE CODE	610								
VOL 584 PG 357 PARCEL-ID 09-037-1700.000											
	110	00	110								
SISLER, LEE	19-01-11 R19 T01 S12 E OF										
2245 SUPERIOR	HANGING ROCK S PT.										
SPRINGFIELD, OHIO 45505-000	0000.88A	RES USE CODE	500								
VOL 419 PG 593 PARCEL-ID 09-037-1800.000											
	260	00	260								

[illegible][illegible]

TAX RATE 10
A/R RED FACTOR 11.5704
OTH RED FACTOR 08.3186

LAWRENCE
TAX DISTRICT

GENERAL TAX LIST AND DUPLICATE OF REAL AND PUBLIC UTILITY PROPERTY
COUNTY REAL ESTATE TAXES AND SPECIAL ASSESSMENTS
09-HAMILTON TWP-HANGING ROCK CORP

12/23/96

TAX YEAR 1996
INTEREST RATE
PAGE NO 1557

OWNER'S NAME MAILING ADDRESS	DESCRIPTION			TAXES CHARGED	DECEMBER TAXES	PENALTY	JUNE TAXES	PENALTY	TOTAL DELINQUENT	C. D. DATE	MEMO
	LAND	IMPROVEMENTS	TOTAL VALUE								
IRONTON, OHIO 45638-0000 VOL 443 PG 143 PARCEL-ID 09-038-1701.000	3,250	7,840	11,090								
	3,250	7,840	11,090								
LAWRENCE FINANCIAL SERVICES 311 S. 5TH STREET IRONTON, OH. 45638-0000	0000.02A	RES USE CODE 500									
	370	00	370								
PARCEL-ID 09-038-1800.000											
ROBINSON, JOHN & MARY SUE 2414 NO. 2ND. ST. IRONTON, OHIO 45638-0000	0000.01A	RES USE CODE 500									
	190	00	190								
VOL 443 PG 143 PARCEL-ID 09-038-1801.000											
FRALAY, LARRY R. & CHERYL 2410 N 2ND. ST IRONTON, OHIO 45638	0000.14A	RES USE CODE 510									
	1,730	4,710	6,440								
VOL 390 PG 263 PARCEL-ID 09-039-0100.000	1,730	4,620	6,350								
MAINE, TIMOTHY M. & JENKINS RAE 2310 N. 2ND IRONTON, OHIO 45638-0000	0000.00A	RES USE CODE 510									
	3,870	10,620	14,490								
VOL 456 PG 289 PARCEL-ID 09-039-0330.000	3,870	10,410	14,280								
HUTTON, WILLIAM R. & JUDY A. 2314 N. 2ND ST. IRONTON, OHIO 45638	0000.00A	RES USE CODE 510									
	3,540	16,180	19,720								
VOL 560 PG 707 PARCEL-ID 09-039-0400.000	3,540	16,180	19,720								
WASHBURN, LAWRENCE & BETTY LIF E ESTATE 2312 N 2ND ST IRONTON, OHIO 45638	0000.00A	RES USE CODE 510									
	3,070	23,940	27,010								
VOL 564 PG 376 PARCEL-ID 09-039-0500.000											
BODMER, MARY ALYCE LIFE EST EN BODMER, DENISE & MICHAEL 2318 N 2ND ST IRONTON, OHIO 45638	0000.00A	RES USE CODE 510									
	3,540	17,410	20,950								
VOL 567 PG 553 PARCEL-ID 09-039-0600.000	3,540	17,410	20,950								
CULBERTSON, HENRY DANIEL & LOI 2320 N. 2ND ST. IRONTON, OHIO 45638-0000	0000.00A	RES USE CODE 510									
	3,540	15,500	19,040								
VOL 361 PG 394 PARCEL-ID 09-039-0700.000	3,540	15,500	19,040								
SAUNDERS, JAMES, J. & DONNA 2322 N. 2ND ST.	0000.00A	RES USE CODE 510									

TAX RATE 10
A/R RED FACTOR 11.5704
OTH RED FACTOR 08.3186

LAWRENCE
TAX DISTRICT

GENERAL TAX LIST AND DUPLICATE OF REAL AND PUBLIC UTILITY PROPERTY
COUNTY REAL ESTATE TAXES AND SPECIAL ASSESSMENTS
09-HAMILTON TWP-HANGING ROCK CORP

12/23/96

TAX YEAR 1996
INTEREST RATE
PAGE NO 1558

OWNER'S NAME MAILING ADDRESS	DESCRIPTION			TAXES CHARGED	DECEMBER TAXES	PENALTY	JUNE TAXES	PENALTY	TOTAL DELINQUENT	C. D. DATE	MEMO
	LAND	IMPROVEMENTS	TOTAL VALUE								
IRONTON, OHIO 45638-0000 VOL 470 PG 597 PARCEL-ID 09-039-0800.000	3,540	25,110	28,650								
HOLTZAPFEL, PAUL J. & HOLTZAPFEL, GERALDINE L. 2324 N. 2ND ST. IRONTON, OHIO 45638-0000	0000.00A	RES USE CODE 510									
	3,540	23,750	27,290								
VOL 471 PG 626 PARCEL-ID 09-039-0900.000											
GOLDCAMP, ROBERT M. P.O. BOX 613 IRONTON, OHIO 45638	0000.00A	RES USE CODE 510									
	4,070	21,460	25,530								
VOL 455 PG 23 PARCEL-ID 09-039-1000.000	4,070	21,460	25,530								
DICKENS, TIMOTHY M. P.O. BOX 100 IRONTON, OHIO 45638	0000.00A	RES USE CODE 510									
	3,430	31,650	35,080								
VOL 473 PG 266 PARCEL-ID 09-039-1100.000	3,430	31,650	35,080								
DICKENS, TIMOTHY MARK P.O. BOX 100 IRONTON, OHIO 45638	0000.00A	RES USE CODE 599									
	3,430	4,280	7,710								
VOL 405 PG 187 PARCEL-ID 09-039-1200.000											
RAMBACHER, EDWARD R. & JOYCE A 811 NEAL AVE. IRONTON, OHIO 45638	0000.00A	RES USE CODE 545									
	3,230	430	3,660								
VOL 425 PG 267 PARCEL-ID 09-039-1300.000											
RAMBACHER, EDWARD R. & JOYCE A 811 NEAL AVE. IRONTON, OHIO 45638	0000.00A	RES USE CODE 545									
	3,230	320	3,550								
VOL 425 PG 267 PARCEL-ID 09-039-1400.000											
BODMER, JOYCE S. PO BOX 347 IRONTON, OHIO 45638-0347	0000.00A	RES USE CODE 510									
	3,690	17,800	21,490								
VOL 425 PG 267 PARCEL-ID 09-039-1500.000											
BODMER, JOYCE S. P.O. BOX 347 IRONTON, OHIO 45638-0347	0000.00A	RES USE CODE 510									
	3,690	29,170	32,860								
VOL 425 PG 267 PARCEL-ID 09-039-1600.000	3,690	29,170	32,860								
WACKER, JAMES G. & ZORNES, JON I E. 021 C/O BUSINESS COMPUTER SYSTEMS REALTY TAX SERVICES 9700 ROCKSIDE RD. #150	0000.00A	RES USE CODE 510									
	4,870	20,380	25,250								

TAX RATE 1.10
AIR RED FACTOR 11.5704
OTR RED FACTOR 08.5156

LAWRENCE
TAX DISTRICT

GENERAL TAX LIST AND DUPLICATE OF REAL AND PUBLIC UTILITY PROPERTY
COUNTY REAL ESTATE TAXES AND SPECIAL ASSESSMENTS
TWP-WARRING ROCK CORP

12/23/94

TAX YEAR 1994
INTEREST RATE
PAGE NO 1541

OWNER'S NAME MAILING ADDRESS	DESCRIPTION			TAXES CHARGED	DEFERRED TAXES	PENALTY	JUNE TAXES	PENALTY	TOTAL DELINQUENT	C. D. DATE	REMARKS
	LAND	IMPROVEMENTS	TOTAL VALUE								
VILLAGE OF WARRING ROCK 500 SEVENTH AVENUE WARRING ROCK, OHIO 45438 VOL 249 PG 12 PARCEL-18 09-041-0200.000		-00-00 14 WARRING ROCK ST. W YEASE, PARC. NO. 25TH WHOLE L	8 0000.00A ERM USE CODE 410								
	110	00	110								
VILLAGE OF WARRING ROCK 500 SEVENTH AVENUE WARRING ROCK, OHIO 45438 VOL 249 PG 12 PARCEL-19 09-041-0200.000		-00-00 15 WARRING ROCK ST. W YEASE, PARC. NO. 25TH WHOLE WIDE 24	0000.00A ERM USE CODE 410								
	110	00	110								
SHOPS, CLIFF & BOLLER 410 MAIN ST WARRING ROCK, OHIO 45438 VOL 239 PG 240 PARCEL-18 09-041-0400.000		-00-00 15 WARRING ROCK ST. W 20.5 W SIDE N PT.	0000.00A RES USE CODE 500								
	300	00	300								
SHOPS, CLIFF & BOLLER WARRING ROCK, OHIO VOL 249 PG 273 PARCEL-18 09-041-0500.000		-00-00 15 WARRING ROCK ST. W YEASE, PARC. NO. 20TH PT 20.5' W	0000.00A ERM USE CODE 410								
	110	00	110								
SHOPS, CLIFF & BOLLER 410 MAIN ST WARRING ROCK, OHIO 45438 VOL 239 PG 240 PARCEL-18 09-041-0400.000		-00-00 14 WARRING ROCK ST. W 40 2P3 ON ALLEY N END	0000.00A RES USE CODE 500								
	300	00	300								
SHOPS, CLIFF & BOLLER WARRING ROCK, OHIO VOL 249 PG 273 PARCEL-18 09-041-0500.000		-00-00 14 WARRING ROCK ST. W YEASE, PARC. NO. 20TH PT 20.5' W	0000.00A ERM USE CODE 410								
	110	00	110								
SHOPS, CLIFF & BOLLER 410 MAIN ST WARRING ROCK, OHIO 45438 VOL 239 PG 240 PARCEL-18 09-041-0400.000		-00-00 14 WARRING ROCK ST. W 40 2P3 ON ALLEY N END	0000.00A RES USE CODE 500								
	300	00	300								
SHOPS, CLIFF & BOLLER WARRING ROCK, OHIO VOL 249 PG 273 PARCEL-18 09-041-0500.000		-00-00 14 WARRING ROCK ST. W YEASE, PARC. NO. 20TH PT 20.5' W	0000.00A ERM USE CODE 410								
	110	00	110								
SHOPS, CLIFF & BOLLER 410 MAIN ST WARRING ROCK, OHIO 45438 VOL 239 PG 240 PARCEL-18 09-041-0400.000		-00-00 14 WARRING ROCK ST. W 40 2P3 ON ALLEY N END	0000.00A RES USE CODE 500								
	300	00	300								
SHOPS, CLIFF & BOLLER WARRING ROCK, OHIO VOL 249 PG 273 PARCEL-18 09-041-0500.000		-00-00 14 WARRING ROCK ST. W YEASE, PARC. NO. 20TH PT 20.5' W	0000.00A ERM USE CODE 410								
	110	00	110								
WARRING ROCK CHURCH OF THE 7211 N. 5th St. LINTON, OHIO VOL 224 PG 230 PARCEL-18 09-041-1000.000		-00-00 17 WARRING ROCK 0000.00A ERM USE CODE 401	1,370 09,190 10,560								

TAX RATE 1.10
AIR RED FACTOR 11.5704
OTR RED FACTOR 08.5156

LAWRENCE
TAX DISTRICT

GENERAL TAX LIST AND DUPLICATE OF REAL AND PUBLIC UTILITY PROPERTY
COUNTY REAL ESTATE TAXES AND SPECIAL ASSESSMENTS
TWP-WARRING ROCK CORP

12/23/94

TAX YEAR 1994
INTEREST RATE
PAGE NO 1542

OWNER'S NAME MAILING ADDRESS	DESCRIPTION			TAXES CHARGED	DEFERRED TAXES	PENALTY	JUNE TAXES	PENALTY	TOTAL DELINQUENT	C. D. DATE	REMARKS
	LAND	IMPROVEMENTS	TOTAL VALUE								
STATE OF OHIO VOL 177 PG 421 PARCEL-18 09-041-1100.000		-00-00 WARRING ROCK ST. W 172' (EAST 334'40.71'117'74'111)	1 0000.00A ERM USE CODE 410								
	4,370	00	4,370								
STATE OF OHIO VOL 234 PG 193 PARCEL-18 09-041-1200.000		-00-00 14 WARRING ROCK ST. W YEASE, PARC. NO. 20TH 5 PT. WARRING	0000.00A ERM USE CODE 410								
	110	00	110								
WARRING ROCK CHURCH OF THE WARRING ROCK, OHIO VOL 433 PG 781 PARCEL-18 09-041-1300.000		-00-00 21 WARRING ROCK E 519 172'172' N END	0000.00A ERM USE CODE 401								
	1,210	00	1,210								
WARRING ROCK CHURCH OF THE WARRING ROCK, OHIO VOL 433 PG 781 PARCEL-18 09-041-1400.000		-00-00 21 WARRING ROCK E 519 172'172' S END ST WY YEASE PA	8 0000.00A ERM USE CODE 410								
	110	00	110								
DAVIDSON, PAUL R. & CAROLYN R. 240 MAIN ST. WARRING ROCK, OHIO 45438 VOL 338 PG 184 PARCEL-18 09-041-1500.000		-00-00 21 WARRING ROCK W 519 410 N END	0000.00A RES USE CODE 500								
	130	00	130								
DAVIDSON, PAUL R. & CAROLYN R. BOX 11 WARRING ROCK, OHIO VOL 338 PG 184 PARCEL-18 09-041-1600.000		-00-00 21 WARRING ROCK ST. W YEASE, PARC. NO. 20A 3L W 519	4 0000.00A ERM USE CODE 410								
	110	00	110								
DAVIDSON, PAUL R. & CAROLYN R. 240 MAIN ST. WARRING ROCK, OHIO 45438 VOL 338 PG 184 PARCEL-18 09-041-1700.000		-00-00 22 WARRING ROCK E 519 430 N END	0000.00A RES USE CODE 500								
	430	00	430								
DAVIDSON, PAUL R. & CAROLYN R. BOX 11 WARRING ROCK, OHIO VOL 338 PG 184 PARCEL-18 09-041-1800.000		-00-00 22 WARRING ROCK ST. W YEASE, PARC. NO. 20A 3L E 519	4 0000.00A ERM USE CODE 410								
	110	00	110								
DAVIDSON, PAUL R. & CAROLYN R. 240 MAIN ST. WARRING ROCK, OHIO 45438 VOL 338 PG 184 PARCEL-18 09-041-1900.000		-00-00 22 WARRING ROCK W 519 432'172' N END	0000.00A RES USE CODE 500								
	380	00	380								

PROPERTY	TAX YEAR	1996
12/23/96	INTEREST RATE	
	PAGE NO	1563

OWNER'S NAME MAILING ADDRESS	DESCRIPTION			TAXES CHARGED	DECEMBER TAXES	PENALTY	JUNE TAXES	PENALTY	TOTAL DELINQUENT	C. D. DATE	MEMO
	LAND	IMPROVEMENTS	TOTAL VALUE								
DAVIDSON, PAUL & CAROLYN HANGING ROCK, OHIO VOL 358 PG 184 PARCEL-ID 09-042-0200.000	-00-00 22 HANGING ROCK ST. N YEASE. PARC. NO. 204 SL W SID E 0000.00A EXM USE CODE 610	110	00	110							
DAVIDSON, PAUL & CAROLYN 240 MAIN ST. HANGING ROCK, OHIO 45638 VOL 241 PG 446 PARCEL-ID 09-042-0300.000	-00-00 22 HANGING ROCK 24 ON ALLEY X 24 NW COR. 0000.00A RES USE CODE 500	110	00	110							
DAVIDSON, PAUL & CAROLYN 240 MAIN ST. HANGING ROCK, OHIO 04338 VOL 241 PG 446 PARCEL-ID 09-042-0400.000	-00-00 23 HANGING ROCK E SID E36 N END 0000.00A RES USE CODE 510	630	9,140	9,770							
	HOMESITE VALUE LISTED BELOW	630	9,140	9,770							
DAVIDSON, PAUL & CAROLYN HANGING ROCK, OHIO VOL 248 PG 109 PARCEL-ID 09-042-0500.000	-00-00 23 HANGING ROCK ST HY EASE PARC NO203 SL E SIDE 36 0000.00A EXM USE CODE 610	110	00	110							
DAVIDSON, PAUL B & CAROLYN R 240 MAIN ST. HANGING ROCK, OHIO 45638 VOL 573 PG 297 PARCEL-ID 09-042-0600.000	23 HANGING ROCK W SIDE 461/2 N END & E 8.25 OF VACATED ALLEY RES USE CODE 545	910	1,510	2,420							
	HOMESITE VALUE LISTED BELOW	910	1,510	2,420							
PENNINGTON, CLARENCE WILLIAM RT 4 BOX 62 IRONTON, OHIO 45638 VOL 449 PG 439 PARCEL-ID 09-042-0700.000	-00-00 24 HANGING ROCK N END & W 8.25* OF VACATED ALLEY 0000.00A RES USE CODE 510	1,590	6,920	8,510							
	HOMESITE VALUE LISTED BELOW	1,590	6,920	8,510							
PENNINGTON, CLARENCE W. HANGING ROCK, OHIO VOL 449 PG 439 PARCEL-ID 09-042-0800.000	-00-00 24 HANGING ROCK SE CO RST. HY. EASE. PARC. NO. 202 S L 0000.00A EXM USE CODE 610	110	00	110							
PENNINGTON, BLANCE & ROBINSON , PATRIIA 200 MAIN ST. HANGING ROCK, OHIO 45638 VOL 498 PG 474 PARCEL-ID 09-042-0900.000	-00-00 25 HANGING ROCK PT. W 32 0000.00A RES USE CODE 510	530	4,580	5,110							
	HOMESITE VALUE LISTED BELOW	530	4,580	5,110							

PROPERTY	TAX YEAR	1996
12/23/96	INTEREST RATE	1564
	PAGE NO	

[illegible]

TAX RATE 1.10
AIR REG FACTOR 15.5704
OTW REG FACTOR 08.5154

LAWRENCE
TAX DISTRICT

GENERAL TAX LIST AND DUPLICATE OF REAL AND PUBLIC UTILITY PROPERTY
COUNTY REAL ESTATE TAXES AND SPECIAL ASSESSMENTS
12/23/96

TAX YEAR 1996
INTEREST RATE
PAGE NO 1345

OWNER'S NAME MAILING ADDRESS	DESCRIPTION			TAXES CHARGED	DEFERRED TAXES	PENALTY	JUNE TAXES	PENALTY	TOTAL BALANCE DUE	C. D. DATE	REMARKS
	LAND	IMPROVEMENTS	TOTAL VALUE								
955 N 5th ST DRENTON, OHIO 43438 VOL 546 PG 425,427 PARCEL-18 09-042-1800,000	45438	45438	90876	110	00	110					
COOPER, OLIVER F. & FAYE E. 955 N 5th ST DRENTON, OHIO 43438 VOL 546 PG 425 PARCEL-18 09-042-1700,000	45438	45438	90876	110	00	110					
THE FIRST NATIONAL BANK OF CEN N. 7th, 8th STAR BANK P.O. BOX 1118 CINCINNATI, OHIO 45201 VOL 556 PG 47 PARCEL-18 09-042-1800,000	45438	45438	90876	110	00	110					
BRUNSWICK, STANLEY 200 MARKET ST HANGING ROCK, OHIO 43438 VOL 575 PG 782 PARCEL-18 09-043-0700,000	45438	45438	90876	110	00	110					
11-12-94 12,11											
THE FIRST NATIONAL BANK OF CEN N. 7th, 8th STAR BANK P.O. BOX 1118 CINCINNATI, OHIO 45201 VOL 556 PG 47 PARCEL-18 09-043-0200,000	45438	45438	90876	110	00	110					
VILLAGE OF HANGING ROCK 100 SEIGTS AVENUE HANGING ROCK, OHIO 43438 VOL 250 PG 374 PARCEL-18 09-043-0300,000	45438	45438	90876	110	00	110					
VILLAGE OF HANGING ROCK 100 SEIGTS AVENUE HANGING ROCK, OHIO 43438 VOL 249 PG 442 PARCEL-18 09-043-0400,000	45438	45438	90876	110	00	110					
VILLAGE OF HANGING ROCK 100 SEIGTS AVENUE HANGING ROCK, OHIO 43438 VOL 247 PG 442 PARCEL-18 09-043-0400,000	45438	45438	90876	110	00	110					
VILLAGE OF HANGING ROCK 100 SEIGTS AVENUE HANGING ROCK, OHIO 43438 VOL 249 PG 442 PARCEL-18 09-043-0700,000	45438	45438	90876	110	00	110					

TAX RATE 1.10
AIR REG FACTOR 15.5704
OTW REG FACTOR 08.5154

LAWRENCE
TAX DISTRICT

GENERAL TAX LIST AND DUPLICATE OF REAL AND PUBLIC UTILITY PROPERTY
COUNTY REAL ESTATE TAXES AND SPECIAL ASSESSMENTS
12/23/96

TAX YEAR 1996
INTEREST RATE
PAGE NO 1346

OWNER'S NAME MAILING ADDRESS	DESCRIPTION			TAXES CHARGED	DEFERRED TAXES	PENALTY	JUNE TAXES	PENALTY	TOTAL BALANCE DUE	C. D. DATE	REMARKS
	LAND	IMPROVEMENTS	TOTAL VALUE								
VILLAGE OF HANGING ROCK 100 SEIGTS AVENUE HANGING ROCK, OHIO 43438 VOL 247 PG 259 PARCEL-18 09-043-0800,000	45438	45438	90876	110	00	110					
VILLAGE OF HANGING ROCK HANGING ROCK, OHIO 43438 VOL 247 PG 442 PARCEL-18 09-043-0900,000	45438	45438	90876	110	00	110					
VILLAGE OF HANGING ROCK 100 SEIGTS AVENUE HANGING ROCK, OHIO 43438 VOL 247 PG 328 PARCEL-18 09-043-1000,000	45438	45438	90876	110	00	110					
VILLAGE OF HANGING ROCK 100 SEIGTS AVENUE HANGING ROCK, OHIO 43438 VOL 247 PG 495 PARCEL-18 09-043-1100,000	45438	45438	90876	110	00	110					
VILLAGE OF HANGING ROCK 100 SEIGTS AVENUE HANGING ROCK, OHIO 43438 VOL 247 PG 400 PARCEL-18 09-043-1200,000	45438	45438	90876	110	00	110					
VILLAGE OF HANGING ROCK 100 SEIGTS AVENUE HANGING ROCK, OHIO 43438 VOL 247 PG 375 PARCEL-18 09-043-1300,000	45438	45438	90876	110	00	110					
VILLAGE OF HANGING ROCK 100 SEIGTS AVENUE HANGING ROCK, OHIO 43438 VOL 247 PG 269 PARCEL-18 09-043-1400,000	45438	45438	90876	110	00	110					
VILLAGE OF HANGING ROCK 100 SEIGTS AVENUE HANGING ROCK, OHIO 43438 VOL 247 PG 384 PARCEL-18 09-043-1500,000	45438	45438	90876	110	00	110					
VILLAGE OF HANGING ROCK 100 SEIGTS AVENUE HANGING ROCK, OHIO 43438 VOL 247 PG 273 PARCEL-18 09-043-1600,000	45438	45438	90876	110	00	110					

TAX RATE 1.10
A/R RED FACTOR 11.5704
OTH RED FACTOR 08.3186

LAWRENCE
TAX DISTRICT

GENERAL TAX LIST AND DUPLICATE OF REAL AND PUBLIC UTILITY PROPERTY
COUNTY REAL ESTATE TAXES AND SPECIAL ASSESSMENTS
09-HAMILTON TWP-HANGING ROCK CORP

12/23/96

TAX YEAR 1996
INTEREST RATE
PAGE NO 1567

OWNER'S NAME MAILING ADDRESS	DESCRIPTION			TAXES CHARGED	DECEMBER TAXES	PENALTY	JUNE TAXES	PENALTY	TOTAL DELINQUENT	C. D. DATE	MEMO
	LAND	IMPROVEMENTS	TOTAL VALUE								
VILLAGE OF HANGING ROCK 100 SCIOTO AVENUE HANGING ROCK, OHIO 45638 VOL 247 PG 692 PARCEL-ID 09-043-1700.000	-00-00 39 HANGING ROCK ST. HY EASE. PARC. NO. 144 ALA WHOLE 0000.00A EXM USE CODE 610	110	00	110							
VILLAGE OF HANGING ROCK 100 SCIOTO AVENUE HANGING ROCK, OHIO 45638 VOL 249 PG 444 PARCEL-ID 09-043-1800.000	-00-00 40,41 HANGING ROCK ST HY. EASE. PARC. NO. 145 ALA WHOL E 0000.00A EXM USE CODE 610	110	00	110							
VILLAGE OF HANGING ROCK 100 SCIOTO AVENUE HANGING ROCK, OHIO 45638 VOL 247 PG 696 PARCEL-ID 09-044-0100.000	-00-00 42 HANGING ROCK ST. HY EASE. PAR. NO. 146 LA WHOLE 0000.00A EXM USE CODE 610	110	00	110							
ROCK HILL SCHOOL DISTRICT, BD. HANGING ROCK, OHIO VOL 256 PG 195 PARCEL-ID 09-044-0200.000	-00-00 43,44,45 HANGING ROCK ST. HY. EASE. PARC. NO. 147 LA W 0000.00A EXM USE CODE 610	110	00	110							
VILLAGE OF HANGING ROCK 100 SCIOTO AVENUE HANGING ROCK, OHIO 45638 VOL 249 PG 14 PARCEL-ID 09-044-0300.000	-00-00 45 HANGING ROCK ST. HY EASE. PARC. NO. 149 LA WHOLE E 1 0000.00A EXM USE CODE 610	110	00	110							
STEWART, MABEL EDITH HANGING ROCK, OHIO 45638 VOL 117 PG 444 PARCEL-ID 09-044-0400.000	-00-00 HANGING ROCK 46 E SID E47 W SIDE 0000.00A RES USE CODE 500	390	00	390							
VILLAGE OF HANGING ROCK 100 SCIOTO AVENUE HANGING ROCK, OHIO 45638 VOL 247 PG 267 PARCEL-ID 09-044-0500.000	-00-00 46,47,48 HANGING ROCK KAHNS S.D. 1-2-3 ST. HY. EASE 0000.00A EXM USE CODE 610	110	00	110							
STEWART, HENRY HANGING ROCK, OHIO 45638 PARCEL-ID 09-044-0600.000	-00-00 46,47,48 HANGING ROCK KAHNS S.D. 4-5 ST. HY. EASE. PA R 0000.00A EXM USE CODE 610	110	00	110							
VILLAGE OF HANGING ROCK 100 SCIOTO AVENUE HANGING ROCK, OHIO 45638 VOL 247 PG 257	-00-00 46,47,48 HANGING ROCK KAHNS S.D. 6-7-8 ST. HY. EASE 0000.00A EXM USE CODE 610										

TAX RATE 1.10
A/R RED FACTOR 11.5704
OTH RED FACTOR 08.3186

LAWRENCE
TAX DISTRICT

GENERAL TAX LIST AND DUPLICATE OF REAL AND PUBLIC UTILITY PROPERTY
COUNTY REAL ESTATE TAXES AND SPECIAL ASSESSMENTS
09-HAMILTON TWP-HANGING ROCK CORP

12/23/96

TAX YEAR 1996
INTEREST RATE
PAGE NO 1568

OWNER'S NAME MAILING ADDRESS	DESCRIPTION			TAXES CHARGED	DECEMBER TAXES	PENALTY	JUNE TAXES	PENALTY	TOTAL DELINQUENT	C. D. DATE	MEMO
	LAND	IMPROVEMENTS	TOTAL VALUE								
PARCEL-ID 09-044-0700.000	110	00	110								
ELLIS, LOUIS & BARBARA 2707 NO. SECOND ST. IRONTON, OH 45638 VOL 604 PG 186 PARCEL-ID 09-044-0800.000	-00-00 49 HANGING ROCK 0000.00A RES USE CODE 500	780	00	780							712 N 6th St Iranta, O. Lola P. Roberts -
JUSTICE, ROY F. C/O LOUIS ELLIS 2707 NO. SECOND ST. IRONTON, OH 45638 VOL 389 PG 467 PARCEL-ID 09-044-0900.000	-00-00 50 HANGING ROCK 0000.00A RES USE CODE 500	00	00	00							
10-25-96 TRNSF TO 09-044-0900.000 PALMER, ROSE											
PALMER, ROSE 1054 CO RD 26 IRONTON OHIO 45638 VOL 614 PG 677 PARCEL-ID 09-044-0900.000	-00-00 50 HANGING ROCK 0000.00A RES USE CODE 500	830	00	830							Charles Abbott Jr -
10-25-96 TRNSF FROM 09-044-0900.000 JUSTICE, ROY F.											
ROBERTS, PATRICIA 712 NORTH 6TH ST IRONTON, OHIO 45638 VOL 614 PG 688 PARCEL-ID 09-044-1000.000	-00-00 51 HANGING ROCK 0000.00A RES USE CODE 500	830	00	830							
10-25-96 TRNSF FROM 09-044-1000.000 JUSTICE, ROY F.											
JUSTICE, ROY F. C/O LOUIS ELLIS 2707 NO. SECOND ST. IRONTON, OHIO 45638 VOL 389 PG 467 PARCEL-ID 09-044-1000.000	-00-00 51 HANGING ROCK 0000.00A RES USE CODE 500	00	00	00							
10-25-96 TRNSF TO 09-044-1000.000 ROBERTS, PATRICIA											
ROBERTS, PATRICIA 712 NORTH 6TH ST IRONTON, OH 45638 VOL 614 PG 688 PARCEL-ID 09-044-1100.000	-00-00 52 HANGING ROCK 0000.00A RES USE CODE 500	830	00	830							
10-25-96 TRNSF FROM 09-044-1100.000 JUSTICE, ROY F.											
JUSTICE, ROY F. C/O LOUIS ELLIS 2707 NO. SECOND ST. IRONTON, OH 45638 VOL 389 PG 467 PARCEL-ID 09-044-1100.000	-00-00 52 HANGING ROCK 0000.00A RES USE CODE 500	00	00	00							

OWNER'S NAME MAILING ADDRESS		DESCRIPTION			TAXES CHARGED	DECEMBER TAXES	PENALTY	JUNE TAXES	PENALTY	TOTAL DELINQUENT	C. D. DATE	MEMO
10-25-96 TRNSF TO 09-044-1100.000 ROBERTS, PATRICIA												
ROBERTS, PATRICIA 712 NORTH 6TH ST IRONTON, OH 45638 VOL 614 PG 688 PARCEL-ID 09-044-1200.000		-00-00 53 HANGING ROCK 0000.00A RES USE CODE 500 830 00 830										
10-25-96 TRNSF FROM 09-044-1200.000 JUSTICE, ROY F.												
JUSTICE, ROY F. C/O LOUIS ELLIS 2707 NO. SECOND ST. IRONTON, OH 45638 VOL 389 PG 467 PARCEL-ID 09-044-1200.000		-00-00 53 HANGING ROCK 0000.00A RES USE CODE 500 00 00 00										
10-25-96 TRNSF TO 09-044-1200.000 ROBERTS, PATRICIA												
ELLIS, LOUIS & BARBARA 2707 NO. SECOND ST. IRONTON, OH 45638 VOL 604 PG 186 PARCEL-ID 09-044-1300.000		-00-00 54 HANGING ROCK 0000.00A RES USE CODE 545 840 340 1,180 HOMESITE VALUE LISTED BELOW 840 340 1,180			712 N 6TH ST							
ELLIS, LOUIS & BARBARA 2707 NO. SECOND ST. IRONTON, OH 45638 VOL 604 PG 186 PARCEL-ID 09-044-1400.000		-00-00 55 HANGING ROCK 0000.00A RES USE CODE 500 890 00 890			Lola P. Roberts							
JUSTICE, ROY F. C/O LOUIS ELLIS 2707 NO. SECOND ST. IRONTON, OH 45638 VOL 389 PG 467 PARCEL-ID 09-044-1500.000		-00-00 56 HANGING ROCK 0000.00A RES USE CODE 500 00 00 00			-3 AM							
10-25-96 TRNSF TO 09-044-1500.000 ROBERTS, PATRICIA												
ROBERTS, PATRICIA 712 NO 6TH ST IRONTON, OH 45638 VOL 614 PG 688 PARCEL-ID 09-044-1500.000		-00-00 56 HANGING ROCK 0000.00A RES USE CODE 500 830 00 830										
10-25-96 TRNSF FROM 09-044-1500.000 JUSTICE, ROY F.												
JUSTICE, ROY F. C/O LOUIS ELLIS 2707 NO. SECOND ST. IRONTON, OH 45638 VOL 389 PG 467 PARCEL-ID 09-044-1600.000		-00-00 57 HANGING ROCK 0000.00A RES USE CODE 500 00 00 00										

[illegible]

OWNER'S NAME MAILING ADDRESS			DESCRIPTION		TAXES CHARGED	DECEMBER TAXES	PENALTY	JUNE TAXES	PENALTY	TOTAL DELINQUENT	C. D. DATE	MEMO
	LAND	IMPROVEMENTS	TOTAL VALUE									
ROBERTS, LOLA PATRICIA 712 NO 6TH ST IRONTON, OHIO 45638 VOL 544 PG 435 PARCEL-ID 09-045-0600.000	-00-00 65 HANGING ROCK 0000.00A COM USE CODE	400	1,100	00	1,100							
FRAZER, HUBERT W. & GRACE 1625 CO. RD. 128 IRONTON, OHIO 45638-8516 VOL 538 PG 101 PARCEL-ID 09-045-0700.000	66 HANGING ROCK RES USE CODE	545	1,280	440	1,720	<i>P.O. Box 485 Ashland Ky</i> <i>Matt's Enterprises Inc —</i>						
PAYNE, JAMES L. & MADELOH M. 3101 WINCHESTER AVE. APT. 263 ASHLAND, KY. 41101 VOL 536 PG 315 PARCEL-ID 09-045-0800.000	-00-00 67 HANGING ROCK 0000.00A RES USE CODE	500	830	00	830							
GREEN, STELLA RT. 2 BOX 190 FRANKLIN FURNACE, O 45629 VOL 530 PG 672 PARCEL-ID 09-045-0900.000	-00-00 68 HANGING ROCK 0000.00A RES USE CODE	545	1,020	1,710	2,730	<i>WD 7-14-97</i> <i>P.O. Box 485 Ashland Ky</i> <i>4-17-97</i> <i>Cecil Evans - Matt's Enterprises —</i>						
10-11-96 215.00												
GREEN, STELLA RT. 2 BOX 190 FRANKLIN FURNACE, O 45629 VOL 530 PG 672 PARCEL-ID 09-045-1000.000	-00-00 69 HANGING ROCK 0000.00A RES USE CODE	500	760	00	760	<i>WD 7-14-97</i> <i>Cecil Evans - Same</i>						
10-11-96 210.00												
MATT'S ENTERPRISES, INC. P.O. BOX 485 ASHLAND, KY 41105-048 PARCEL-ID 09-045-1100.000	-00-00 70 HANGING ROCK N1/2 8.25 OF 11/2 ALLEY 0000.00A COM USE CODE	400	700	00	700							
MATT'S ENTERPRISES, INC. P.O. BOX 485 ASHLAND, KY 41105-048 PARCEL-ID 09-045-1200.000	-00-00 71 HANG-ROCK S1/2 8.25 OF 11/2AL & FR.66WIDE LNDING 0000.00A COM USE CODE	400	700	00	700							
MATT'S ENTERPRISES, INC. P.O. BOX 485 ASHLAND, KY 41105-048 PARCEL-ID 09-045-1300.000	-00-00 72 HANG-ROCK S1/2 8.25 OF 11/2AL & FR.66WIDE LNDING 0000.00A COM USE CODE	400	700	00	700							
MATT'S ENTERPRISES, INC. P.O. BOX 485 ASHLAND, KY 41105-048 PARCEL-ID 09-045-1400.000	-00-00 73 HANGING ROCK N1/2 8.25 OF 11/2 ALLEY 0000.00A COM USE CODE	400	700	00	700							

[illegible]

TAX YEAR 1996
INTEREST RATE
PAGE NO 1573

OWNER'S NAME MAILING ADDRESS	DESCRIPTION			TAXES CHARGED	DECEMBER TAXES	PENALTY	JUNE TAXES	PENALTY	TOTAL DELINQUENT	C. D. DATE	MEMO
	LAND	IMPROVEMENTS	TOTAL VALUE								
P.O. BOX 485 ASHLAND, KY 41105-0485 PARCEL-ID 09-046-0500.000	2AL&FR66*8LNDING-SFRT-LWAT W1/2 0000.00A	COM USE CODE 400	700	00	700						
MATTS ENTERPRISES INC., A KY CORP P.O. BOX 485 ASHLAND, KY 41105-0485 PARCEL-ID 09-046-0600.000	-00-00 83 HANGING ROCK N1/2 8.25 OF 11/2 ALLEY E1/2 8.2 5 0000.00A	COM USE CODE 400	700	00	700						
LARGE, WILLARD & BRENDA GAIL 2603 NO. 2ND. ST. IRONTON, OHIO 45638 VOL 511 PG 201 PARCEL-ID 09-046-0700.000	-00-00 84 HANGING ROCK 0000.00A	RES USE CODE 500	460	00	460						
LARGE, WILLARD & BRENDA GAIL 2603 NO. 2ND. ST. IRONTON, OHIO 45638 VOL 511 PG 201 PARCEL-ID 09-046-0800.000	-00-00 85 HANGING ROCK 0000.00A	RES USE CODE 500	460	00	460						
LARGE, WILLARD & BRENDA GAIL 2603 NO. 2ND. ST. IRONTON, OHIO 45638 VOL 514 PG 428 PARCEL-ID 09-046-0900.000	-00-00 86 HANGING ROCK 0000.00A	RES USE CODE 500	490	00	490						
LARGE, WILLARD & BRENDA GAIL 2603 NO. 2ND. ST. IRONTON, OHIO 45638 VOL 514 PG 428 PARCEL-ID 09-046-1000.000	-00-00 87 HANGING ROCK 0000.00A	RES USE CODE 500	490	00	490						
LARGE, WILLARD & BRENDA GAIL 2603 NO. 2ND. ST. IRONTON, OHIO 45638 VOL 511 PG 201 PARCEL-ID 09-046-1100.000	-00-00 88 HANGING ROCK 0000.00A	RES USE CODE 500	460	00	460						
LARGE, WILLARD & BRENDA GAIL 2603 NO. 2ND. ST. IRONTON, OHIO 45638 VOL 511 PG 201 PARCEL-ID 09-046-1200.000	-00-00 89 HANGING ROCK 0000.00A	RES USE CODE 500	460	00	460						
MATTS ENTERPRISES, INC. P.O. BOX 485 ASHLAND, KY 41105-0485 PARCEL-ID 09-046-1300.000	-00-00 90 HANGING ROCK N1/2 8.25 OF 11/2 ALLEY 0000.00A	COM USE CODE 400	700	00	700						
MATTS ENTERPRISES, INC. P.O. BOX 485 ASHLAND, KY 41105-0485 PARCEL-ID 09-046-1400.000	-00-00 91HGRK S1/2 8.25OF11/2 2AL&FR66*8LNDING-SFRT-LWAT 0000.00A	COM USE CODE 400	700	00	700						

TAX YEAR	1996
INTEREST RATE	
PAGE NO	1574

[illegible]

LAWRENCE
TAX DISTRICT

GENERAL TAX LIST AND DUPLICATE OF REAL AND PUBLIC UTILITY PROPERTY
COUNTY REAL ESTATE TAXES AND SPECIAL ASSESSMENTS
HAMILTON TWP-HANGING ROCK CORP

12/23/96

TAX YEAR 1996
INTEREST RATE
PAGE NO 1575

[illegible]

TAX RATE	0.10
A/R RED FACTOR	11.5704
OTH RED FACTOR	08.3186

LAWRENCE
TAX DISTRICT

GENERAL TAX LIST AND DUPLICATE OF REAL AND PUBLIC UTILITY PROPERTY
COUNTY REAL ESTATE TAXES AND SPECIAL ASSESSMENTS
HAMILTON TWP-HANGING ROCK CORP 12/2

12/23/96

TAX YEAR 1996
INTEREST RATE 1576
PAGE NO

[illegible]

[illegible][illegible]

TAX RATE 110
AIR RED FACTOR 11.5704
OTH RED FACTOR 08.3186

LAWRENCE
TAX DISTRICT

GENERAL TAX LIST AND DUPLICATE OF REAL AND PUBLIC UTILITY PROPERTY
COUNTY REAL ESTATE TAXES AND SPECIAL ASSESSMENTS
09-HAMILTON TWP-HANGING ROCK CORP

12/23/96

TAX YEAR 1996
INTEREST RATE
PAGE NO 1581

OWNER'S NAME MAILING ADDRESS	DESCRIPTION			TAXES CHARGED	DECEMBER TAXES	PENALTY	JUNE TAXES	PENALTY	TOTAL DELINQUENT	C. D. DATE	MEMO
	LAND	IMPROVEMENTS	TOTAL VALUE								
OSBORNE, SHERRI A. 2401 NORTH 2ND ST IRONTON, OHIO 45638 VOL 614 PG 695 PARCEL-ID 09-049-0500.000	-00-00 20 CLARKS SECOND ADD. BLOCK A 0000.00A	RES USE CODE 500	180	00	180						
10-25-96 TRNSF FROM 09-049-0500.000	FOWLER, MILDRED E.										
FOWLER, MILDRED E. 2401 NORTH 2ND ST IRONTON, OHIO 45638 VOL 440 PG 625 PARCEL-ID 09-049-0500.000	-00-00 20 CLARKS SECOND ADD. BLOCK A 0000.00A	RES USE CODE 500	00	00	00						
10-25-96 TRNSF TO 09-049-0500.000	OSBORNE, SHERRI A.										
FOWLER, MILDRED E. 2401 NORTH 2ND ST IRONTON, OHIO 45638 VOL 440 PG 625 PARCEL-ID 09-049-0600.000	-00-00 21 CLARKS SECOND ADD. BLOCK A 0000.00A	RES USE CODE 500	00	00	00						
08-21-96 TRNSF TO 09-049-0600.000	BLANKENSHIP, DAVID M & FA										
BLANKENSHIP, DAVID M & FAYE W 2413 NORTH SECOND ST IRONTON, OHIO 45638 VOL 613 PG 15 PARCEL-ID 09-049-0600.000	-00-00 21 CLARKS SECOND ADD. BLOCK A 0000.00A	RES USE CODE 500	180	00	180						
08-21-96 TRNSF FROM 09-049-0600.000	FOWLER, MILDRED E.										
FOWLER, MILDRED E. 2401 NORTH 2ND ST IRONTON, OHIO 45638 VOL 440 PG 625 PARCEL-ID 09-049-0700.000	-00-00 22 CLARKS SECOND ADD. BLOCK A 0000.00A	RES USE CODE 500	00	00	00						
08-21-96 TRNSF TO 09-049-0700.000	BLANKENSHIP, DAVID M & FA										
BLANKENSHIP, DAVID M & FAYE W 2413 NORTH SECOND ST IRONTON, OHIO 45638 VOL 613 PG 15 PARCEL-ID 09-049-0700.000	-00-00 22 CLARKS SECOND ADD. BLOCK A 0000.00A	RES USE CODE 500	180	00	180						
08-21-96 TRNSF FROM 09-049-0700.000	FOWLER, MILDRED E.										
FOWLER, MILDRED E. 2401 N 2ND ST IRONTON, OHIO 45638 VOL 440 PG 625 PARCEL-ID 09-049-0800.000	-00-00 23 CLARKS SECOND ADD. BLOCK A 0000.00A	RES USE CODE 500	00	00	00						
08-21-96 TRNSF TO 09-049-0800.000	BLANKENSHIP, DAVID M & FA										

TAX RATE 110
AIR RED FACTOR 11.5704
OTH RED FACTOR 08.3186

LAWRENCE
TAX DISTRICT

GENERAL TAX LIST AND DUPLICATE OF REAL AND PUBLIC UTILITY PROPERTY
COUNTY REAL ESTATE TAXES AND SPECIAL ASSESSMENTS
09-HAMILTON TWP-HANGING ROCK CORP

12/23/96

TAX YEAR 1996
INTEREST RATE
PAGE NO 1582

OWNER'S NAME MAILING ADDRESS	DESCRIPTION			TAXES CHARGED	DECEMBER TAXES	PENALTY	JUNE TAXES	PENALTY	TOTAL DELINQUENT	C. D. DATE	MEMO
	LAND	IMPROVEMENTS	TOTAL VALUE								
BLANKENSHIP, DAVID M & FAYE W 2413 NORTH SECOND ST IRONTON, OHIO 45638 VOL 613 PG 15 PARCEL-ID 09-049-0800.000	-00-00 23 CLARKS SECOND ADD. BLOCK A 0000.00A	RES USE CODE 500	180	00	180						
08-21-96 TRNSF FROM 09-049-0800.000	FOWLER, MILDRED E.										
BLANKENSHIP, DAVID & FAYE RT 2 BOX 390-A IRONTON, OHIO 45638 VOL 580 PG 569 PARCEL-ID 09-049-0900.000	24 CLARKS 2ND ADD BLK A & VAC ROGERS ST 25X132 RES USE CODE 500		110	00	110						
WAGINGER, JAMES M. & MARICLARE 2319 N. 2ND. ST. IRONTON, OHIO 45638 VOL 500 PG 469 PARCEL-ID 09-049-1100.000	-00-00 1 CLARKS SECOND ADD. BLOCK B 0000.00A	RES USE CODE 510	2,000	6,860	8,860						
		HOMESITE VALUE LISTED BELOW	2,000	6,860	8,860						
WAGINGER, JAMES M. & MARICLARE 2319 N 2ND. ST IRONTON, OHIO 45638 VOL 500 PG 469 PARCEL-ID 09-049-1200.000	-00-00 2 CLARKS SECOND ADD. BLOCK B 0000.00A	RES USE CODE 500	1,420	00	1,420						
WAGINGER, JOHN & JEANETTE 2018 SO 7TH ST IRONTON, OHIO 45638 VOL 580 PG 45 PARCEL-ID 09-049-1300.000	-00-00 3 CLARKS SECOND ADD. BLOCK B 0000.00A	RES USE CODE 545	1,900	100	2,000						
		HOMESITE VALUE LISTED BELOW	1,900	100	2,000						
WAGINGER, JOHN & JEANETTE 2018 SO 7TH ST IRONTON, OHIO 45638 VOL 580 PG 45 PARCEL-ID 09-049-1400.000	-00-00 4 CLARKS SECOND ADD. BLOCK B 0000.00A	RES USE CODE 500	1,420	00	1,420						
WAGINGER, JOHN & JEANETTE 2018 SO 7TH ST IRONTON, OHIO 45638 VOL 580 PG 45 PARCEL-ID 09-049-1500.000	-00-00 5 CLARKS SECOND ADD. BLOCK B 0000.00A	RES USE CODE 500	1,420	00	1,420						
MARCUM, GARY & PENNY 2311 NORTH 2ND ST IRONTON, OHIO 45638 VOL 563 PG 209 PARCEL-ID 09-049-1600.000	-00-00 6 CLARKS SECOND ADD. BLOCK B 0000.00A	RES USE CODE 510	2,000	11,070	13,070						
		HOMESITE VALUE LISTED BELOW	2,000	11,070	13,070						

[illegible][illegible]

OWNER'S NAME MAILING ADDRESS		DESCRIPTION		TAXES CHARGED	DECEMBER TAXES	PENALTY	JUNE TAXES	PENALTY	TOTAL DELINQUENT	C. D. DATE	MEMO
LAND	IMPROVEMENTS	TOTAL VALUE									
RR 2, BOX 390A IRONTON, OHIO VOL 496 PG 390 PARCEL-ID 09-050-1500.000	45638	RES USE CODE 500	110	00	110						

BLANKENSHIP, DAVID M. & FAYE W -00-00 2CLARKS SECOND ADD.											
RR 2, BOX 390A IRONTON, OHIO VOL 496 PG 390 PARCEL-ID 09-050-1600.000	45638	3 & N1/2 ALLEY BLOCK 9 0000.00A RES USE CODE 500	110	00	110						

BLANKENSHIP, DAVID M. & FAYE W4 CLARKS 2ND ADD BLK 9 N1/2 AL											
RR 2, BOX 390A IRONTON, OHIO VOL 496 PG 390 PARCEL-ID 09-050-1700.000	45638	LEY & VAC 3RD AVE 44X125 RES USE CODE 500	110	00	110						

BLANKENSHIP, DAVID M. & FAYE W5,10 CLARKS 2ND ADD GLK 4 N 1/2											
RR 2, BOX 390A IRONTON, OHIO VOL 496 PG 390 PARCEL-ID 09-050-1800.000	45638	2ALLEY & VAC 3RD AVE 262X165 RES USE CODE 500	120	00	120						

BLANKENSHIP, DAVID M. & FAYE W11-20 CLARKS 2ND ADD BLK 9 N1/2											
RR 2, BOX 390A IRONTON, OHIO VOL 496 PG 390 PARCEL-ID 09-051-0100.000	45638	ALL VAC ROG ST 264X132 3RDST 2 89X25 COM USE CODE 499	2,850	7,640	10,490						

BLANKENSHIP, DAVID M. & FAYE W -00-00 21,22,23 CLARKS SECON											
RR 2, BOX 390A IRONTON, OHIO VOL 496 PG 390 PARCEL-ID 09-051-0200.000	45638	DADD. & S1/2 ALLEY BLOCK 9 0000.00A RES USE CODE 500	120	00	120						

BLANKENSHIP, DAVID M & FAYE W. -00-00 24-28 CLARKS SECOND											
RR 2, BOX 390A IRONTON, OHIO VOL 496 PG 390 PARCEL-ID 09-051-0300.000	45638	ADD. INCL. & S1/2 ALLEY 8 L 0000.00A RES USE CODE 500	110	00	110						

BLANKENSHIP, DAVID M. & FAYE W -00-00 1-10 CLARKS SECOND AD											
RR 2, BOX 390A IRONTON, OHIO VOL 509 PG 38 PARCEL-ID 09-051-0500.000	45638	DINCL. BLOCK 8 0000.00A COM USE CODE 499	110	350	460						

BLANKENSHIP, DAVID M. & FAYE W11,12,13,14 CLARKS 2ND ADD BLK											
RR 2, BOX 390A IRONTON, OHIO PLAT 8 PG 123 PARCEL-ID 09-051-0600.000	45638	R & VAC ROGERS ST 25X132 RES USE CODE 500	120	00	120						

OWNER'S NAME MAILING ADDRESS	DESCRIPTION			TAXES CHARGED	DECEMBER TAXES	PENALTY	JUNE TAXES	PENALTY	TOTAL DELINQUENT	C. D. DATE	MEMO
	LAND	IMPROVEMENTS	TOTAL VALUE								
BLANKENSHIP, DAVID M. & FAYE W RR 2, BOX 390A IRONTON, OHIO 45638 PLST 8 PG 123 PARCEL-ID 09-051-0700.000	15,16 CLARKS 2ND ADD BLK R VAC RQG ST 88X25 VAC 3RD AVE 25X1 32 RES USE CODE 500	120	00	120							
BLANKENSHIP, DAVID M. & FAYE W RR 2, BOX 390A IRONTON, OHIO 45638 PLAT 8 PG 123 PARCEL-ID 09-051-0800.000	17,18 CLARKS 2ND ADD BLK R & V AC 3RD AVE 88X25 RES USE CODE 500	90	00	90							
BLANKENSHIP, DAVID M. & FAYE W RR 2, BOX 390A IRONTON, OHIO 45638 PLAT 8 PG 123 PARCEL-ID 09-051-0900.000	19,20 CLARKS 2ND ADD BLK R & V AC 3RD AVE 88 X 25 RES USE CODE 500	90	00	90							
BLANKENSHIP, DAVID M. & FAYE W RR 2, BOX 390A IRONTON, OHIO 45638 PLAT 8 PG 123 PARCEL-ID 09-051-1000.000	21-28 CLARKS 2ND ADD BLK R & V AC 3RD AVE 25X331.5 RES USE CODE 500	110	00	110							
MATT'S ENTERPRISE, INC. P.O. BOX 485 ASHLAND, KY 41105-048 PARCEL-ID 09-051-1200.000	-00-00 1-7 CLARKS SECOND ADD INCL. BLOCK S 0000.00A RES USE CODE 500	1,940	00	1,940							
MATT'S ENTERPRISES, INC. P.O. BOX 485 ASHLAND, KY 41105-048 PARCEL-ID 09-051-1400.000	-00-00 1-6 CLARKS SECOND ADD BLOCK T 0000.00A RES USE CODE 500	1,110	00	1,110							
CITY OF IRONTON, OHIO IRONTON, OHIO PARCEL-ID 09-051-1401.000	-00-00CLARKS 2ND ADD LOTS 1-61 NCL 41-43 INCL & 46 BLOCK W. EXM USE CODE 640	1,630	00	1,630							
MAYNARD, EDWARD 804 MASTIN AVE. IRONTON, OHIO 45638 VOL 510 PG 423 PARCEL-ID 09-051-1500.000	-00-00 44 CLARKS SECOND ADD. 45 BLOCK W 0000.00A RES USE CODE 500	1,190	00	1,190							
NORFOLK & WESTERN RAILWAY CO. ROANOKE, VIRGINIA VOL 249 PG 296 PARCEL-ID 09-051-1700.000	-00-00 1-4INCL ST HY NO158BL ANPTS 1,2,3&NO158ARY SPTS 1,2 0000.00A EXM USE CODE 610	110	00	110							

OWNER'S NAME MAILING ADDRESS	DESCRIPTION			TAXES CHARGED	DECEMBER TAXES	PENALTY	JUNE TAXES	PENALTY	TOTAL DELINQUENT	C. D. DATE	MEMO
	LAND	IMPROVEMENTS	TOTAL VALUE								
NORFOLK & WESTERN RAILWAY CO. ROANOKE, VIRGINIA VOL 249 PG 288 PARCEL-ID 09-051-1800.000	-00-00 5-15 IN. ST HY N0158CR YNPTS LOT55-156ST HYN0158CLA N P 0000.00A EXM USE CODE 610	110	00	110							
CITY OF IRONTON, OHIO IRONTON, OHIO PARCEL-ID 09-051-1801.000	-00-00 CLARKS SECOND ADD. S PTS LOTS 5-15 INCL ALLLOTS 16 - 0000.00A EXM USE CODE 640	860	00	860							
NORFOLK & WESTERN RAILWAY CO. ROANOKE, VIRGINIA VOL 249 PG 286 PARCEL-ID 09-052-0100.000	-00-00 55.56 CLARKS SECOND ADD. ST.HY.EASE.PARC.NO.158 B R 0000.00A EXM USE CODE 610	110	00	110							
VILLAGE OF HANGING ROCK 100 SCIOTO AVENUE HANGING ROCK, OHIO 45638 VOL 248 PG 165 PARCEL-ID 09-052-0200.000	-00-00 55.56CLARKS 2ND ADD. SPTS6ST HY N0158GS W ENDS LOT S 0000.00A EXM USE CODE 610	110	00	110							
VILLAGE OF HANGING ROCK 100 SCIOTO AVENUE HANGING ROCK, OHIO 45638 VOL 248 PG 167 PARCEL-ID 09-052-0400.000	-00-00 1-4 CLARKS SECOND ADD ST.HY.EASE.PARC.NO. 158 ALA W 0000.00A EXM USE CODE 610	110	00	110							
VILLAGE OF HANGING ROCK 100 SCIOTO AVENUE HANGING ROCK, OHIO 45638 VOL 247 PG 662 PARCEL-ID 09-052-0500.000	-00-00 5 CLARKS SECOND ADD. ST.HY.EASE.PARC.NO. 159 LA W H 0000.00A EXM USE CODE 610	110	00	110							
VILLAGE OF HANGING ROCK 100 SCIOTO AVENUE HANGING ROCK, OHIO 45638 VOL 248 PG 167 PARCEL-ID 09-052-0600.000	-00-00 6-9 CLARKS SECOND ADD ST.HY.EASE.PARC.NO. 158 DLA W 0000.00A EXM USE CODE 610	110	00	110							
VILLAGE OF HANGING ROCK 100 SCIOTO AVENUE HANGING ROCK, OHIO 45638 VOL 249 PG 294 PARCEL-ID 09-052-0700.000	-00-00 10 CLARKS SECOND ADD. ST.HY.EASE.PARC.NO. 160 LA N 0000.00A EXM USE CODE 610	110	00	110							
NORFOLK & WESTERN RAILWAY CO. ROANOKE, VIRGINIA VOL 249 PG 282 PARCEL-ID 09-052-0800.000	-00-00 10 CLARKS SECOND ADD. ST.HY.EASE.PARC.NO. 160 HY P T 0000.00A EXM USE CODE 610	110	00	110							

[illegible]

[illegible][illegible]

[illegible][illegible]

TAX RATE 10
A/R RED FACTOR 11.5704
OTH RED FACTOR 08.3186

LAWRENCE
TAX DISTRICT

GENERAL TAX LIST AND DUPLICATE OF REAL AND PUBLIC UTILITY PROPERTY
COUNTY REAL ESTATE TAXES AND SPECIAL ASSESSMENTS
09-HAMILTON TWP-HANGING ROCK CORP

12/23/96

TAX YEAR 1996
INTEREST RATE
PAGE NO 1593

OWNER'S NAME MAILING ADDRESS	DESCRIPTION			TAXES CHARGED	DECEMBER TAXES	PENALTY	JUNE TAXES	PENALTY	TOTAL DELINQUENT	C. D. DATE	MEMO
	LAND	IMPROVEMENTS	TOTAL VALUE								

TAX RATE 10
A/R RED FACTOR 11.5704
OTH RED FACTOR 08.3186

LAWRENCE
TAX DISTRICT

GENERAL TAX LIST AND DUPLICATE OF REAL AND PUBLIC UTILITY PROPERTY
COUNTY REAL ESTATE TAXES AND SPECIAL ASSESSMENTS
09-HAMILTON TWP-HANGING ROCK CORP

12/23/96

TAX YEAR 1996
INTEREST RATE
PAGE NO 1594

OWNER'S NAME MAILING ADDRESS	DESCRIPTION			TAXES CHARGED	DECEMBER TAXES	PENALTY	JUNE TAXES	PENALTY	TOTAL DELINQUENT	C. D. DATE	MEMO
	LAND	IMPROVEMENTS	TOTAL VALUE								
COUNTY TOTAL BREAKDOWN				FIRST TAXES	HALF PAID	SECOND TAX	HALF PAID	TOTAL DELINQUENT			

CURRENT S.A. COUNTY			.00	.00		.00	.00				
CURRENT S.A. TOWNSHIP			.00	.00		.00	.00				
CURRENT S.A. MUNICIPAL			.00	.00		.00	.00				
UNPAID S.A. COUNTY			.00	.00		.00	.00				
UNPAID S.A. TOWNSHIP			.00	.00		.00	.00				
UNPAID S.A. MUNICIPAL			.00	.00		.00	.00				
DELINQ. S.A. COUNTY			.00	.00		.00	.00			.00	
INTEREST	.00										
DELINQ. S.A. TOWNSHIP			.00	.00		.00	.00			.00	
INTEREST	.00										
DELINQ. S.A. MUNICIPAL			.00	.00		.00	.00			.00	
INTEREST	.00										
5 PAY R.E. (AGR/RES)			.00	.00		.00	.00			.00	
BALANCE	.00										
5 PAY R.E. (OTHER)			.00	.00		.00	.00			.00	
BALANCE	.00										
5 PAY S.A.			.00	.00		.00	.00			.00	
BALANCE	.00										
FUTURE S.A. COUNTY			.00	.00		.00	.00				
FUTURE S.A. TOWNSHIP			.00	.00		.00	.00				
FUTURE S.A. MUNICIPAL			.00	.00		.00	.00				
OVERPAYMENTS									.00		
TOTAL TAX*****			.00	.00		.00	.00			.00	
TOTAL NO. OF PRINTED PARCEL	492				AGR/RES LAND VALUES		345,220				
TOTAL ACREAGE	242.15				BUILD VALUES		1,261,090				
RECOUPMENT VALUE	00				OTHER LAND VALUES		66,420				
					BUILD VALUES		240,340				
					SUBTOTAL		1,913,070				
					P.U. PERS PROP		523,210				
REMITTERS: A/R	.00	OTHER	.00		P.U. REAL ESTATE		10,780				
					TOTAL VALUE		2,447,060				

