

1988

AUDITOR'S
DUPLICATES

EXHIBIT

LAWRENCE
COUNTY

2

6

TAX RATE 4.2 J
A/R RED FACTOR 05.4368
OTH RED FACTOR 04.7252

LAWRENCE
TAX DISTRICT

GENERAL TAX LIST AND DUPLICATE OF REAL AND PUBLIC UTILITY PROPERTY
COUNTY REAL ESTATE TAXES AND SPECIAL ASSESSMENTS
06-FAYETTE TWP-DELTA S.D.

01/20/89

TAX YEAR 1988
INTEREST RATE
PAGE NO 824

OWNER'S NAME MAILING ADDRESS	DESCRIPTION			TAXES CHARGED	DECEMBER TAXES	PENALTY	JUNE TAXES	PENALTY	TOTAL DELINQUENT	C.D. DATE	MEMO
	LAND	IMPROVEMENTS	TOTAL VALUE								
BLAZER, JOE M. & JOYCE A. A-3 WILLOWVALE SQ. SOUTH POINT, OHIO PARCEL-ID 06-105-0800.000	-00-00 20 WILLOW VALE ESTATE S 0000.00A	RES USE CODE 500	500								
10-19-88 TRNSF TO 06-105-0800.000	00	00	00								
BLAZER, JOYCE A. A-3 WILLOWVALE SQ. SOUTH POINT, OHIO 45680 PARCEL-ID 06-105-0800.000	-00-00 20 WILLOW VALE ESTATE S 0000.00A	RES USE CODE 500	500								
10-19-88 TRNSF FROM 06-105-0800.000	1,370	00	1,370								
BLAZER, JOE M. & JOYCE A. A-3 WILLOWVALE SQ. SOUTH POINT, OHIO PARCEL-ID 06-105-0900.000	-00-00 21 WILLOW VALE ESTATE S 0000.00A	RES USE CODE 500	500								
10-19-88 TRNSF TO 06-105-0900.000	00	00	00								
BLAZER, JOYCE A. A-3 WILLOWVALE SQ. SOUTH POINT, OHIO PARCEL-ID 06-105-0900.000	-00-00 21 WILLOW VALE ESTATE S 0000.00A	RES USE CODE 500	500								
10-19-88 TRNSF FROM 06-105-0900.000	1,090	00	1,090								
BAISDEN, SHELBY J. RT. 2, BOX 444 SOUTH POINT, OHIO 45680 PARCEL-ID 06-106-0300.000	-00-00 1 HALL HAVEN SUBDIV. S 1/2 VIOLET ST. 0000.00A	RES USE CODE 511	511								
	770	12,990	13,760								
SUITER, CHARLES & JUDITH RT. 2 BOX 440 SOUTH POINT, OHIO 45680-000 PARCEL-ID 06-106-0400.000	-00-00 2 HALL HAVEN SUBDIV. S 1/2 VIOLET ST. 0000.00A	RES USE CODE 501	501								
	140	00	140								
SUITER, CHARLES WILLIAM & JUDITH RT. 2 BOX 440 SOUTH POINT, OHIO 45680-000 PARCEL-ID 06-106-0500.000	-00-00 3 HALL HAVEN SUBDIV. W 1/2 VIOLET ST. 0000.00A	RES USE CODE 511	511								
	810	15,190	16,000								
	HOMESITE VALUE LISTED BELOW										
	810	15,190	16,000								
BAISDEN, SHELBY J. R. 2 BOX 444 SOUTH POINT, OHIO 45680 SEE '83 DUPLICATE PARCEL-ID 06-106-0600.000	4 HALL HAVEN S.D. & N1/2 VACAT ED VIOLET STREET RES USE CODE 501		501								
	140	00	140								

14531

TAX RATE 42.70
A/R RED FACTOR 05.4368
OTH RED FACTOR 04.7252

LAWRENCE
TAX DISTRICT

GENERAL TAX LIST AND DUPLICATE OF REAL AND PUBLIC UTILITY PROPERTY
COUNTY REAL ESTATE TAXES AND SPECIAL ASSESSMENTS
06-FAYETTE TWP-DELTA S.D.

01/20/89

TAX YEAR 1988
INTEREST RATE
PAGE NO 825

OWNER'S NAME MAILING ADDRESS	DESCRIPTION			TAXES CHARGED	DECEMBER TAXES	PENALTY	JUNE TAXES	PENALTY	TOTAL DELINQUENT	C.D. DATE	MEMO
	LAND	IMPROVEMENTS	TOTAL VALUE								
SUITER, CHARLES W. & JUDY KAY RT. 2 BOX 440 SOUTH POINT, OHIO PARCEL-ID 06-106-0700.000	-00-00 5 HALL HAVEN SUBDIV. N & S 1/2 VIOLET ST. 0000.00A RES USE CODE 501	140	00	140							
SUITER, CHARLES & JUDITH K. RT. 2 BOX 440 SOUTH POINT, OHIO 45680-000 PARCEL-ID 06-106-0800.000	-00-00 6 HALL HAVEN SUBDIV. N & S 1/2 OF VIOLET ST 0000.00A RES USE CODE 501	140	00	140							
FULLER, RAYMOND & ROSEMARY CITIZENS MORTGAGE CORP. 006 C/O TICOR REALTY TAX SERVICE 24650 CENTER RIDGE RD. SUITE 245 WESTLAKE, OHIO 44145-5620 PARCEL-ID 06-106-0900.000	-00-00 7 HALL HAVEN SUBDIV. W PT & E PT OF VIOLET ST. 0000.00A RES USE CODE 511	810	9,770	10,580							
	HOMESITE VALUE LISTED BELOW	810	9,770	10,580							
ADKINS, AUSTIN & GENEVIEVE RT. 2 CHARLEY CREEK ROAD SO. POINT, OHIO 45680 PARCEL-ID 06-106-1000.000	-00-00 7 HALL HAVEN SUBDIV. E PT&PT OF VIOLET ST. 0000.00A RES USE CODE 511	810	9,980	10,790							
	HOMESITE VALUE LISTED BELOW	810	9,980	10,790							
KEEFER, CARROLL W. & WANDA M. 112 KELTON LAND CHESAPEAKE, OHIO 45619 PARCEL-ID 06-106-1200.000	-00-00 3 GLENROY SUBDIVISION 0000.00A RES USE CODE 510	1,750	9,560	11,310							
	HOMESITE VALUE LISTED BELOW	1,750	9,560	11,310							
PAULEY, LANCE D. & DONNA J. RT. 2 BOX 73 SOUTH POINT, OHIO 45680-0000 PARCEL-ID 06-106-1300.000	-00-00 4 GLENROY SUBDIVISION 0000.00A RES USE CODE 510	1,540	12,810	14,350							
	HOMESITE VALUE LISTED BELOW	1,540	12,810	14,350							
PAULEY, LANCE D. & DONNA J. RT. 2 BOX 73 SOUTH POINT, OHIO 45680-000 PARCEL-ID 06-106-1400.000	-00-00 5 GLENROY SUBDIVISION W 1/2 0000.00A RES USE CODE 500	910	00	910							
GREEN, CRAYTON L. & MELBA G. RT. 2 BOX 75 SOUTH POINT, OHIO PARCEL-ID 06-106-1500.000	-00-00 5 GLENROY SUBDIVISION E 1/2 0000.00A RES USE CODE 500	910	00	910							
GREEN, CRAYTON L. & MELBA G. RT. 2 BOX 75	-00-00 6 GLENROY SUBDIVISION 0000.00A RES USE CODE 510										

RT & Box 71
Glenroy Acres 5.70
Bruce Lynn & Sheila Kay Johnson

TAX RATE 42.70
A/R RED FACTOR 05.4368
OTH RED FACTOR 04.7252

LAWRENCE
TAX DISTRICT

GENERAL TAX LIST AND DUPLICATE OF REAL AND PUBLIC UTILITY PROPERTY
COUNTY REAL ESTATE TAXES AND SPECIAL ASSESSMENTS
06-FAYETTE TWP-DELTA S.D.

01/20/89

TAX YEAR 1988
INTEREST RATE
PAGE NO 826

OWNER'S NAME MAILING ADDRESS	DESCRIPTION			TAXES CHARGED	DECEMBER TAXES	PENALTY	JUNE TAXES	PENALTY	TOTAL DELINQUENT	C.D. DATE	MEMO
	LAND	IMPROVEMENTS	TOTAL VALUE								
SOUTH POINT, OHIO PARCEL-ID 06-106-1600.000	1,820	17,260	19,080								
	HOMESITE VALUE LISTED BELOW	1,820	17,260	19,080							
KEENEY, VIRGINIA E. & PHILIP H RT. 2 BOX 115 SOUTH POINT, OHIO 45680 PARCEL-ID 06-106-1700.000	-00-00 7 GLENROY SUBDIVISION 0000.00A RES USE CODE 510	1,510	15,540	17,050							
	HOMESITE VALUE LISTED BELOW	1,510	15,540	17,050							
KEENEY, VIRGINIA E. & PHILIP H RT. 2 BOX 115 SOUTH POINT, OHIO 45680 PARCEL-ID 06-106-1800.000	-00-00 8 GLENROY SUBDIVISION N 1/2 0000.00A RES USE CODE 500	770	00	770							
BLAKE, DONALD A. AND GARNET M. RT. 2 BOX 113 SOUTH POINT, OHIO 45680-000 PARCEL-ID 06-107-0100.000	-00-00 8 GLENROY SUBDIVISION S 1/2 0000.00A RES USE CODE 510	770	12,710	13,480							
	HOMESITE VALUE LISTED BELOW	770	12,710	13,480							
BLAKE, DONALD A. AND GARNET M. RT. 2 BOX 113 SOUTH POINT, OHIO 45680-000 PARCEL-ID 06-107-0200.000	-00-00 9 GLENROY SUBDIVISION PT. N 45' 0000.00A RES USE CODE 500	1,160	00	1,160							
BITTENBENDER, ROBERT A. & BETTY J. RT. 2, BOX 111 SOUTH POINT, OHIO 45680-0000 PARCEL-ID 06-107-0300.000	-00-00 9 GLENROY SUBDIVISION S 15' 0000.00A RES USE CODE 500	390	00	390							
BITTENBENDER, ROBERT A. & BETTY J. RT. 2, BOX 111 SOUTH POINT, OHIO 45680-0000 PARCEL-ID 06-107-0400.000	-00-00 10 GLENROY SUBDIVISIO N 0000.00A RES USE CODE 510	1,540	18,270	19,810							
	HOMESITE VALUE LISTED BELOW	1,540	18,270	19,810							
BROOKS, HAYWOOD & MABEL RT. 2 BOX 108 SOUTH POINT, OHIO 45680-000 PARCEL-ID 06-107-0500.000	-00-00 11 GLENROY SUBDIVISIO N 0000.00A RES USE CODE 510	1,540	10,210	11,750							
	HOMESITE VALUE LISTED BELOW	1,540	10,210	11,750							
DUFF, DANIEL JR. & HURST, BETT RT. 2 BOX 107 SOUTH POINT, OHIO PARCEL-ID 06-107-0600.000	-00-00 12 GLENROY SUBDIVISIO N 0000.00A RES USE CODE 510	1,650	23,800	25,450							

[illegible][illegible]

TAX RATE 42.70
A/R RED FACTOR 05.4368
OTH RED FACTOR 04.7252

LAWRENCE
TAX DISTRICT

GENERAL TAX LIST AND DUPLICATE OF REAL AND PUBLIC UTILITY PROPERTY
COUNTY REAL ESTATE TAXES AND SPECIAL ASSESSMENTS
06-FAYETTE TWP-DELTA S.D.

01/20/89

TAX YEAR 1988
INTEREST RATE
PAGE NO 829

OWNER'S NAME MAILING ADDRESS	DESCRIPTION			TAXES CHARGED	DECEMBER TAXES	PENALTY	JUNE TAXES	PENALTY	TOTAL DELINQUENT	C.D. DATE	MEMO
	LAND	IMPROVEMENTS	TOTAL VALUE								
C/O FIREMAN'S FUND MORT. CORP 27555 FARMINGTON ROAD P. O. BOX 1800 FARMINGTON HILLS, M 48018 PARCEL-ID 06-108-0200.000	4,200	19,810	24,010								
JOY JAMES E & SUSAN J RT. 2, BOX 97 SOUTH PCINT, OHIO 45680 PARCEL-ID 06-108-0300.000	-00-00 34 GLENROY SUBDIVISIO N 0000.00A RES USE CODE 510										
	4,200	17,920	22,120								
	4,200	17,920	22,120								
HAMLIN, JAMES M. & BETTY D. ROUTE 2 BOX 98 SOUTH POINT, OHIO 45680 PARCEL-ID 06-108-0400.000	-00-00 35 GLENROY SUBDIVISIO N 0000.00A RES USE CODE 510										
	4,550	16,870	21,420								
SEAY, HARRY & KATHERINE R.D. 2 BOX 100 SOUTH PCINT, OHIO 45680-000 PARCEL-ID 06-108-0500.000	-00-00 36 GLENROY SUBDIVISIO N 0000.00A RES USE CODE 510										
	4,380	23,030	27,410								
	4,380	23,030	27,410								
BUTT, MOLEN R. & GHAZALA R. RT. 2 BOX 101 SOUTH PCINT, OHIO 45680 PARCEL-ID 06-108-0600.000	-00-00 GLENROY SUB. PT OF SA NRD. 40.04' RIVER DR. FROM RI V 0000.30A RES USE CODE 500										
	2,280	00	2,280								
VEGA, ELMER T. & MARY C/O ELMER VEGA RT. 2 BOX 103 SOUTH PCINT, OHIO 45680-0000 PARCEL-ID 06-108-0800.000	-00-00 1 GLENROY SUBDIVISION NO. 2 0000.00A RES USE CODE 500										
	1,790	00	1,790								
VEGA, ELMER T. & MARY C/O ELMER VEGA RT. 2 BOX 103 SOUTH PCINT, OHIO 45680-0000 PARCEL-ID 06-108-0801.000	-00-00 PT OF VAC DOROTHY LAN EE OF LOTS 1,6,7 10 11 16 GLEN R 0000.23A RES USE CODE 500										
	840	00	840								
WELLMAN, LARRY R. & PATSY N. RT. 2 BOX 195-B SOUTH POINT, OHIO PARCEL-ID 06-108-0900.000	-00-00 2 GLENROY SUBDIVISION NO. 2 0000.00A RES USE CODE 510										
	1,750	18,480	20,230								
	1,750	18,480	20,230								
WILLIAMSON, JIMMIE ROGER & KAT RT. 2 BOX 226 SOUTH POINT, OHIO 45680-000 PARCEL-ID 06-108-1000.000	-00-00 3 GLENROY SUBDIVISION NO. 2 0000.00A RES USE CODE 510										

TAX RATE 42.70
A/R RED FACTOR 05.4368
OTH RED FACTOR 04.7252

LAWRENCE
TAX DISTRICT

GENERAL TAX LIST AND DUPLICATE OF REAL AND PUBLIC UTILITY PROPERTY
COUNTY REAL ESTATE TAXES AND SPECIAL ASSESSMENTS
06-FAYETTE TWP-DELTA S.D.

01/20/89

TAX YEAR 1988
INTEREST RATE
PAGE NO 830

OWNER'S NAME MAILING ADDRESS	DESCRIPTION			TAXES CHARGED	DECEMBER TAXES	PENALTY	JUNE TAXES	PENALTY	TOTAL DELINQUENT	C.D. DATE	MEMO
	LAND	IMPROVEMENTS	TOTAL VALUE								
	1,720	23,240	24,960								
		HOMESITE VALUE LISTED BELOW									
	1,720	23,240	24,960								
WILLIAMSON, JIMMIE ROGER & KAT RT. 2 BOX 226 SOUTH POINT, OHIO 45680-000 PARCEL-ID 06-108-1100.000	-00-00 4 GLENROY SUBDIVISION NO. 2 0000.00A RES USE CODE 500										
	1,720	00	1,720								
HARDESTY, FOREST AND ROMAYNE RT. 2 BOX 116 SOUTH POINT, OHIO 45680 PARCEL-ID 06-108-1200.000	-00-00 5 GLENROY SUBDIVISION NO. 2 0000.00A RES USE CODE 510										
	1,750	17,190	18,940								
	1,750	17,190	18,940								
VEGA, ELMER T AND MARY M RT. 2 BOX 103 SOUTH POINT, OHIO 45680 PARCEL-ID 06-108-1300.000	-00-00 6 GLENROY SUBDIVISION NO. 2 0000.00A RES USE CODE 500										
	1,230	00	1,230								
VEGA, CARLOS AND SHERRY RT. 2 BOX 229-B SOUTH POINT, OHIO 45680 BAD CK TAX RESTORED 3/18/86 PARCEL-ID 06-108-1400.000	-00-00 7 GLENROY SUBDIVISION NO. 2 0000.00A RES USE CODE 510										
	1,230	14,770	16,000								
MCCOMAS, CLARENCE G. & ILA FER RT. 2 BOX 114 SOUTH POINT, OHIO PARCEL-ID 06-108-1500.000	-00-00 8 GLENROY SUBDIVISION NO. 2 0000.00A RES USE CODE 510										
	1,750	13,720	15,470								
	1,750	13,720	15,470								
BALL, ARNOLD & BARBARA ANN ROUTE 2 BOX 112 SOUTH POINT, OHIO 45680 PARCEL-ID 06-108-1600.000	-00-00 9 GLENROY SUBDIVISION NO. 2 0000.00A RES USE CODE 510										
	1,750	17,780	19,530								
	1,750	17,780	19,530								
VEGA, ELMER T. & MARY C/O ELMER VEGA RT. 2 BOX 103 SOUTH POINT, OHIO 45680-0000 PARCEL-ID 06-108-1700.000	-00-00 10 GLENROY SUBDIVISIO NNO. 2 0000.00A RES USE CODE 500										
	1,230	00	1,230								
VEGA, ELMER T. & MARY C/O ELMER VEGA RT. 2 BOX 103 SOUTH POINT, OHIO 45680-0000 PARCEL-ID 06-108-1800.000	-00-00 11 GLENROY SUBDIVISIO NNO. 2 0000.00A RES USE CODE 500										
	1,230	00	1,230								

14539

TAX YEAR **1988**
INTEREST RATE
PAGE NO **833**

OWNER'S NAME MAILING ADDRESS	DESCRIPTION			TAXES CHARGED	DECEMBER TAXES	PENALTY	JUNE TAXES	PENALTY	TOTAL DELINQUENT	C.D. DATE	MEMO
	LAND	IMPROVEMENTS	TOTAL VALUE								
PARCEL-ID 06-109-1300.000	HOMESITE VALUE LISTED BELOW 1,610 9,240 10,850										
MCMASTERS, OTHA E. & CONNIE J. 063 RT. 2 BOX 82 SOUTH POINT, OHIO 45680-0000	-00-00 4 EDNA'S RESUBDIV. 0000.00A RES USE CODE 510 1,610 11,240 12,850										
PARCEL-ID 06-109-1400.000	HOMESITE VALUE LISTED BELOW 1,610 11,240 12,850										
ROSE, LOAH M. P.O. BOX 192 CHESAPEAKE, OHIO 45619-0000	-00-00 5 EDNA'S RESUBDIV. 0000.00A RES USE CODE 510 1,680 11,200 12,880										
PARCEL-ID 06-109-1500.000	HOMESITE VALUE LISTED BELOW 1,680 11,200 12,880										
MULLINS, ROGER G. & CONNIE RT. 2 BOX 85 SOUTH PCINT, OHIO 45680-0000	-00-00 6 EDNA'S RESUBDIV. 0000.00A RES USE CODE 510 1,680 10,680 12,360										
PARCEL-ID 06-109-1600.000	HOMESITE VALUE LISTED BELOW 1,680 10,680 12,360										
KNIGHT, HOBERT C. & HELEN FERN RT. 2, GLENROY ACRES SOUTH PCINT, OHIO	-00-00 7 EDNA'S RESUBDIV. LESS TRI. NE COR. 8.50' N 0000.00A RES USE CODE 510 1,580 11,100 12,680										
PARCEL-ID 06-109-1700.000	HOMESITE VALUE LISTED BELOW 1,580 11,100 12,680										
RAMSEY, BARBARA J. 013 C/O CITYFED MORTGAGE COMPANY ATTN TAX DEPARTMENT 30 WARDER STREET SPRINGFIELD, OHIO 45501	-00-00 7 EDNA'S RESUBDIV. TRI. NE COR N END 8.50' 0000.00A RES USE CODE 500 110 00 110										
PARCEL-ID 06-109-1800.000											
RAMSEY, BARBARA J. 013 C/O CITYFED MORTGAGE COMPANY ATTN TAX DEPARTMENT 30 WARDER STREET SPRINGFIELD, OHIO 45501	-00-00 8 EDNA'S RESUBDIV. LESS TRI. SW COR. 8.50' O N 0000.00A RES USE CODE 510 1,540 10,960 12,500										
PARCEL-ID 06-110-0100.000	HOMESITE VALUE LISTED BELOW 1,540 10,960 12,500										
KNIGHT, HOBERT C. & HELEN FERN RT. 2, GLENROY ACRES SOUTH POINT, OHIO	-00-00 8 EDNA'S RESUBDIV. TRI. SW COR 8.50' ON RIVER D R 0000.00A RES USE CODE 500 110 00 110										
PARCEL-ID 06-110-0200.000											
MCGUIRE, KENNETH R. & LINDA S. RT. 2 BOX 88 SOUTH PCINT, OHIO 45680-0000	-00-00 9 EDNA'S RESUBDIV. 0000.00A RES USE CODE 510 1,540 11,410 12,950										
PARCEL-ID 06-110-0300.000	HOMESITE VALUE LISTED BELOW 1,540 11,410 12,950										

TAX YEAR 1988
INTEREST RATE
PAGE NO 834

OWNER'S NAME MAILING ADDRESS	DESCRIPTION			TAXES CHARGED	DECEMBER TAXES	PENALTY	JUNE TAXES	PENALTY	TOTAL DELINQUENT	C.D. DATE	MEMO
	LAND	IMPROVEMENTS	TOTAL VALUE								
TROUT, HARRY & ALDENA RT. 2 BOX 337 SOUTH POINT, OHIO 45680-0000 PARCEL-ID 06-110-0500.000	-00-00 1 0000.00A	GREEN LAWN SUBDIV. RES USE CODE 599	1,160 280 1,440								
CREMEENS, RAYMOND LIFE EST. AND D LEVA LIFE EST. RT. 2 BOX 338 SOUTH POINT, OHIO 45680 PARCEL-ID 06-110-0600.000	-00-00 2 0000.00A	GREEN LAWN SUBDIV. RES USE CODE 510	1,260 14,700 15,960 HOMESITE VALUE LISTED BELOW 1,260 14,700 15,960								
SHAW, RANDY A. AND SHARON G. 006 C/O TICOR REALTY TAX SERVICE 24650 CENTER RIDGE RD. SUITE 245 WESTLAKE, OHIO 44145-5620 PARCEL-ID 06-110-0700.000	-00-00 3 0000.00A	GREEN LAWN SUBDIV. RES USE CODE 510	1,260 15,510 16,770								
SHAW, RANDY A. AND SHARON G. 006 C/O TICOR REALTY TAX SERVICE 24650 CENTER RIDGE RD. SUITE 245 WESTLAKE, OHIO 44145-5620 PARCEL-ID 06-110-0800.000	-00-00 4 0000.00A	GREEN LAWN SUBDIV. RES USE CODE 500	1,020 00 1,020								
SHAFFER, KENNETH I. & REGINIA 1724 JEFFERSON AVE. HUNTINGTON, W.VA. 25704 PARCEL-ID 06-110-0900.000	-00-00 5 0000.00A	GREEN LAWN SUBDIV. W 120' OF LOCK LANE RES USE CODE 510	3,360 16,910 20,270								
SHAFFER, KENNETH & REGINIA 1724 JEFFERSON AVE. HUNTINGTON, W.VA. 25704 PARCEL-ID 06-110-1000.000	-00-00 6 0000.00A	GREEN LAWN SUBDIV W 58' ONLY RES USE CODE 500	2,170 00 2,170								
RAINES, BOBBY E. C/O BOBBY E. RAINES 109 VALLY VIEW DR. HUNTINGTON, W.VA. 25704 PARCEL-ID 06-110-1100.000	-00-00 6 0000.00A	GREEN LAWN SUBDIV. PT E 7' RES USE CODE 500	250 00 250								
ROBINSON, DON C. & ROXIE RT. 2 BOX 341 SOUTH POINT, OHIO 45680-0000 PARCEL-ID 06-110-1200.000	-00-00 7 0000.00A	GREEN LAWN SUBDIV. PT. RES USE CODE 500	250 00 250								
RAINES, BOBBY E. C/O BOBBY E. RAINES 109 VALLY VIEW DR. HUNTINGTON, W.VA. 25704 PARCEL-ID 06-110-1300.000	-00-00 7 0000.00A	GREEN LAWN SUBDIV. PT W 58' RES USE CODE 510	2,140 3,400 5,540								

Don C. Robinson APR Bobby E. Raines WD.

TAX RATE 42.70
A/R RED FACTOR 05.4368
OTH RED FACTOR 04.7252

LAWRENCE
TAX DISTRICT

GENERAL TAX LIST AND DUPLICATE OF REAL AND PUBLIC UTILITY PROPERTY
COUNTY REAL ESTATE TAXES AND SPECIAL ASSESSMENTS
06-FAYETTE TWP-DELTA S.D.

01/20/89

TAX YEAR 1988
INTEREST RATE
PAGE NO 835

OWNER'S NAME MAILING ADDRESS	DESCRIPTION			TAXES CHARGED	DECEMBER TAXES	PENALTY	JUNE TAXES	PENALTY	TOTAL DELINQUENT	C.D. DATE	MEMO
	LAND	IMPROVEMENTS	TOTAL VALUE								
ROBINSON, DON C. & ROXIE R. 2 BOX 341 SOUTH POINT, OHIO PARCEL-ID 06-110-1400.000	-00-00 PT LOT 8 EAST 7 FEET 0000.00A	RES USE CODE 500	500								
	250	00	250	Don C. Robinson							WDI
ROBINSON, DON & ROXIE RT. 2 BOX 341 SOUTH POINT, OHIO 45680-000 PARCEL-ID 06-110-1401.000	-00-00 PT LOT 8 LESS EAST 7 FT 0000.00A	RES USE CODE 510	510								
	2,030	14,250	16,280	Don C. Robinson							same
	2,030	14,250	16,280								
DICK, STEPHEN C. AND ANNA M. 022 C/O TRANSAMERICA REAL ESTATE TAX SERVICE 6600 BUSCH BLVD, SUITE 221 COLUMBUS, OHIO 43229 PARCEL-ID 06-110-1500.000	-00-00 9 GREEN LAWN SUBDIV. 0000.00A	RES USE CODE 500	500								
	1,050	00	1,050								
DICK, STEPHEN C. AND ANNA M. 022 C/O TRANSAMERICA REAL ESTATE TAX SERVICE 6600 BUSCH BLVD, SUITE 221 COLUMBUS, OHIO 43229 PARCEL-ID 06-110-1600.000	-00-00 10 GREEN LAWN SUBDIV. 0000.00A	RES USE CODE 510	510								
	1,300	15,260	16,560								
	1,300	15,260	16,560								
09-19-88 309.34											
PARSLEY, ROLAND A. & VIOLA M. CITIZENS MORTGAGE CORP. 019 C/O FIREMAN'S FUND MORT. CORP 27555 FARMINGTON ROAD P. O. BOX 1800 FARMINGTON HILLS, M 48018 PARCEL-ID 06-110-1700.000	-00-00 11 GREEN LAWN SUBDIV. 0000.00A	RES USE CODE 510	510								
	1,160	13,270	14,430								
	1,160	13,270	14,430								
PARSLEY, ROLAND A & VIOLA M. 1251 KANAWHA TERRACE HUNTINGTON, W. VA. PARCEL-ID 06-110-1800.000	-00-00 12 GREEN LAWN SUBDIV. 0000.00A	RES USE CODE 500	500								
	840	00	840								
CARTER, ELIZABETH RT. 4 BOX 278 SOUTH POINT, OHIO PARCEL-ID 06-111-0200.000	-00-00 1 JUSTICE SUBDIV. 0000.00A	RES USE CODE 500	500								
	910	00	910								
CARTER, ELIZABETH RT. 4 BOX 278 SOUTH POINT, OHIO PARCEL-ID 06-111-0300.000	-00-00 2 JUSTICE SUBDIV. 0000.00A	RES USE CODE 510	510								
	1,330	9,350	10,680								
	1,330	9,350	10,680								

TAX RATE 42.70
A/R RED FACTOR 05.4368
OTH RED FACTOR 04.7252

LAWRENCE
TAX DISTRICT

GENERAL TAX LIST AND DUPLICATE OF REAL AND PUBLIC UTILITY PROPERTY
COUNTY REAL ESTATE TAXES AND SPECIAL ASSESSMENTS
06-FAYETTE TWP-DELTA S.D.

01/20/89

TAX YEAR 1988
INTEREST RATE
PAGE NO 836

OWNER'S NAME MAILING ADDRESS	DESCRIPTION			TAXES CHARGED	DECEMBER TAXES	PENALTY	JUNE TAXES	PENALTY	TOTAL DELINQUENT	C.D. DATE	MEMO
	LAND	IMPROVEMENTS	TOTAL VALUE								
JEFFREYS, CHARLES & CONSUELO RT. 4 BOX 277 SOUTH POINT, OHIO PARCEL-ID 06-111-0400.000	-00-00 3 JUSTICE SUBDIV. 0000.00A	RES USE CODE 510	510								
	1,230	11,190	12,420								
	1,230	11,190	12,420								
GIBBS, LEG S. & WILMA E. RT. 4 BOX 276 SOUTH POINT, OHIO 45680 PARCEL-ID 06-111-0500.000	-00-00 4 JUSTICE SUBDIV. 0000.00A	RES USE CODE 510	510								
	1,230	8,510	9,740								
	1,230	8,510	9,740								
COLEMAN JOSEPH RT. 4 BOX 275 SOUTH POINT, OHIO 45680 PARCEL-ID 06-111-0600.000	-00-00 5 JUSTICE SUBDIV. 0000.00A	RES USE CODE 510	510								
	1,230	9,490	10,720								
	1,230	9,490	10,720								
FREEMAN, CAROLYN Y. & MELVIN O 063 R. 4 BOX 274 SOUTH POINT, OHIO 45680-0000 PARCEL-ID 06-111-0700.000	-00-00 6 JUSTICE SUBDIV. 0000.00A	RES USE CODE 510	510								
	1,230	12,740	13,970								
	1,230	12,740	13,970								
FREEMAN, CAROLYN Y. & MELVIN O 063 R. 4 BOX 274 SOUTH POINT, OHIO 45680-0000 PARCEL-ID 06-111-0800.000	-00-00 7 JUSTICE SUBDIV. 0000.00A	RES USE CODE 500	500								
	490	00	490								
BARNETT, ARZA T. 1015 JACKSON AVE. HUNTINGTON, WV. 25704-0000 PARCEL-ID 06-111-0900.000	-00-00 8 JUSTICE SUBDIV. 0000.00A	RES USE CODE 500	500								
	350	00	350								
BARNETT, ARZA T. 1015 JACKSON AVE. HUNTINGTON, WV. 25704-0000 PARCEL-ID 06-111-1000.000	-00-00 9 JUSTICE SUBDIV. 0000.00A	RES USE CODE 500	500								
	320	00	320								
BARNETT, ARZA T. 1015 JACKSON AVE. HUNTINGTON, WV. 25704-0000 PARCEL-ID 06-111-1100.000	-00-00 10 JUSTICE SUBDIV. 0000.00A	RES USE CODE 500	500								
	350	00	350								
BARNETT, ARZA T. 1015 JACKSON AVE. HUNTINGTON, WV. 25704-0000 PARCEL-ID 06-111-1200.000	-00-00 11 JUSTICE SUBDIV. 0000.00A	RES USE CODE 500	500								
	350	00	350								
BROWN, JAMES & MARIE 624 MCCLUNG AVE. BARBOURSVILLE, W. VA PARCEL-ID 06-111-1300.000	-00-00 12 JUSTICE SUBDIV. 0000.00A	RES USE CODE 500	500								
	110	00	110								

TAX YEAR 1988
INTEREST RATE
PAGE NO 837

Grover H. Turner CERT

TAX YEAR 1988
INTEREST RATE
PAGE NO 838

[illegible]

14545

OWNER'S NAME MAILING ADDRESS	DESCRIPTION			TAXES CHARGED	DECEMBER TAXES	PENALTY	JUNE TAXES	PENALTY	TOTAL DELINQUENT	C.D. DATE	MEMO
	LAND	IMPROVEMENTS	TOTAL VALUE								
SOUTH PCINT, OHIO PARCEL-ID 06-112-1300.000	1,370	3,880	5,250								
MID STATE HOMES, INC. C/O GEORGIA T. FOX RT. 4 BOX 301 SOUTH PCINT, OHIO PARCEL-ID 06-112-1400.000	-00-00 30 0000.00A	JUSTICE SUBDIV. RES USE CODE	510								
BOOKER, DOROTHY J. & RANDOLPH C/O DOROTHY JEAN DANIELS 520 LONG ST. ASHLAND, KY. 41101-0000 PARCEL-ID 06-112-1500.000	-00-00 31 0000.00A	JUSTICE SUBDIV. RES USE CODE	510								
	1,300	5,990	7,290								
	HOMESITE VALUE LISTED BELOW										
	1,300	5,990	7,290								
STOREY, ELIZABETH LOUISE RT. 4 BOX 303 SOUTH PCINT, OHIO 45680 PARCEL-ID 06-112-1600.000	-00-00 32 0000.00A	JUSTICE SUBDIV. RES USE CODE	510								
	1,330	4,100	5,430								
HARVEY, ELVEN & EVELYN LIF EST RT. 4 BOX 304 SOUTH PCINT, OHIO 45680-0000 PARCEL-ID 06-112-1700.000	-00-00 33 0000.00A	JUSTICE SUBDIV. RES USE CODE	510								
	1,300	6,300	7,600								
	HOMESITE VALUE LISTED BELOW										
	1,300	6,300	7,600								
SANDERS, THEODORE & CHRISTINE RT. 2 SOUTH PCINT, OHIO 45680-0000 PARCEL-ID 06-112-1800.000	-00-00 34 0000.00A	JUSTICE SUBDIV. RES USE CODE	500								
	1,300	00	1,300								
SNOW, ROGER F. & NELLIE RT. 4 BOX 306 SOUTH PCINT, OHIO PARCEL-ID 06-113-0100.000	-00-00 35 0000.00A	JUSTICE SUBDIV. RES USE CODE	510								
	1,300	7,840	9,140								
	HOMESITE VALUE LISTED BELOW										
	1,300	7,840	9,140								
WRIGHT, JAMES & VERA C. RT. 4 BOX 307 SOUTH PCINT, OHIO 45680-0000 PARCEL-ID 06-113-0200.000	-00-00 36 0000.00A	JUSTICE SUBDIV. RES USE CODE	510								
	1,190	7,180	8,370								
	HOMESITE VALUE LISTED BELOW										
	1,190	7,180	8,370								
EVANS, ESSIE RT. 2 BOX 317 SOUTH PCINT, OHIO 45680 PARCEL-ID 06-113-0400.000	-00-00 1 0000.00A	EVANS TERRACE RES USE CODE	510								
	1,120	9,910	11,030								
	HOMESITE VALUE LISTED BELOW										
	1,120	9,910	11,030								
EVANS, VESSIE RT. 2 BOX 318 SOUTH PCINT, OHIO 45680-0000 PARCEL-ID 06-113-0500.000	-00-00 2 0000.00A	EVANS TERRACE RES USE CODE	500								
	630	00	630								

[illegible]

TAX RATE 42.70
A/R RED FACTOR 05.4368
OTH RED FACTOR 04.7252

LAWRENCE
TAX DISTRICT

GENERAL TAX LIST AND DUPLICATE OF REAL AND PUBLIC UTILITY PROPERTY
COUNTY REAL ESTATE TAXES AND SPECIAL ASSESSMENTS
06-FAYETTE TWP-DELTA S.D.

01/20/89

TAX YEAR 1988
INTEREST RATE
PAGE NO 841

OWNER'S NAME MAILING ADDRESS	DESCRIPTION			TAXES CHARGED	DECEMBER TAXES	PENALTY	JUNE TAXES	PENALTY	TOTAL DELINQUENT	C.D. DATE	MEMO
	LAND	IMPROVEMENTS	TOTAL VALUE								
RT. 2 BOX 318 SOUTH POINT, OHIO 45680-0000 PARCEL-ID 06-113-1600.000	0000.00A	RES USE CODE 500	500								
	530	00	530								
EVANS, VESSIE RT. 2 BOX 318 SOUTH POINT, OHIO 45680-0000 PARCEL-ID 06-113-1700.000	-00-00 14 EVANS TERRACE 0000.00A	RES USE CODE 500	500								
	530	00	530								
EVANS, VESSIE RT. 2 BOX 318 SOUTH POINT, OHIO 45680-0000 PARCEL-ID 06-113-1800.000	-00-00 15 EVANS TERRACE 0000.00A	RES USE CODE 500	500								
	530	00	530								
EVANS, VESSIE RT. 2 BOX 318 SOUTH POINT, OHIO 45680-0000 PARCEL-ID 06-114-0100.000	-00-00 16 EVANS TERRACE 0000.00A	RES USE CODE 500	500								
	250	00	250								
EVANS, VESSIE RT. 2 BOX 318 SOUTH POINT, OHIO 45680-0000 PARCEL-ID 06-114-0200.000	-00-00 17 EVANS TERRACE 0000.00A	RES USE CODE 500	500								
	350	00	350								
EVANS, VESSIE RT. 2 BOX 318 SOUTH POINT, OHIO 45680-0000 PARCEL-ID 06-114-0300.000	-00-00 18 EVANS TERRACE 0000.00A	RES USE CODE 500	500								
	350	00	350								
EVANS, VESSIE RT. 2 BOX 318 SOUTH POINT, OHIO 45680-0000 PARCEL-ID 06-114-0400.000	-00-00 19 EVANS TERRACE 0000.00A	RES USE CODE 500	500								
	390	00	390								
EVANS, VESSIE RT. 2 BOX 318 SOUTH POINT, OHIO 45680-0000 PARCEL-ID 06-114-0500.000	-00-00 20 EVANS TERRACE 0000.00A	RES USE CODE 500	500								
	420	00	420								
EVANS, VESSIE RT. 2 BOX 318 SOUTH POINT, OHIO 45680-0000 PARCEL-ID 06-114-0600.000	-00-00 21 EVANS TERRACE 0000.00A	RES USE CODE 500	500								
	420	00	420								
PERSUN, NELLIE MAE RT. 2 BOX 235 SOUTH POINT, OHIO 45680-0000 PARCEL-ID 06-114-0700.000	-00-00 26 SUNSET GARDENS 0000.00A	RES USE CODE 510	510								
	1,930	15,720	17,650								
	HOMESITE VALUE LISTED BELOW										
	1,930	15,720	17,650								
EVANS, VESSIE RT. 2 BOX 318	-00-00 22 EVANS TERRACE 0000.00A	RES USE CODE 500	500								

TAX RATE 42.70
A/R RED FACTOR 05.4368
OTH RED FACTOR 04.7252

LAWRENCE
TAX DISTRICT

GENERAL TAX LIST AND DUPLICATE OF REAL AND PUBLIC UTILITY PROPERTY
COUNTY REAL ESTATE TAXES AND SPECIAL ASSESSMENTS
06-FAYETTE TWP-DELTA S.D.

01/20/89

TAX YEAR 1988
INTEREST RATE
PAGE NO 842

OWNER'S NAME MAILING ADDRESS	DESCRIPTION			TAXES CHARGED	DECEMBER TAXES	PENALTY	JUNE TAXES	PENALTY	TOTAL DELINQUENT	C.D. DATE	MEMO
	LAND	IMPROVEMENTS	TOTAL VALUE								
SOUTH POINT, OHIO 45680-0000 PARCEL-ID 06-114-0800.000	420	00	420								
EVANS, VESSIE RT. 2 BOX 318 SOUTH POINT, OHIO 45680-0000 PARCEL-ID 06-114-0900.000	-00-00 23 EVANS TERRACE 0000.00A	RES USE CODE 500	500								
	600	00	600								
EVANS, VESSIE RT. 2 BOX 318 SOUTH POINT, OHIO 45680-0000 PARCEL-ID 06-114-1000.000	-00-00 24 EVANS TERRACE 0000.00A	RES USE CODE 510	510								
	1,370	2,140	3,510								
EVANS, VESSIE RT. 2 BOX 318 SOUTH POINT, OHIO 45680-0000 PARCEL-ID 06-114-1100.000	-00-00 25 EVANS TERRACE 0000.00A	RES USE CODE 500	500								
	1,370	00	1,370								
GEORGE DONALD R. AND EMMA P.O. BOX 1131 HUNTINGTON, W.VA. 25713 PARCEL-ID 06-114-1300.000	-00-00 LOT 1 SUNSET GARDENS 0000.00A	RES USE CODE 510	510								
	00	00	00								
08-31-88 TRNSF TO 06-114-1300.000	GEORGE, EMMA LARRY B & D										
BLACK, LARRY B AND DONNA G ROUTE 2 BOX 233 SOUTH POINT, OHIO 45680 PARCEL-ID 06-114-1300.000	-00-00 LOT 1 SUNSET GARDENS 0000.00A	RES USE CODE 510	510								
	1,540	16,800	18,340								
	HOMESITE VALUE LISTED BELOW										
	1,540	16,800	18,340								
09-08-88 TRNSF FROM 06-114-1300.000	GEORGE, EMMA LARRY B & D										
GEORGE, EMMA LARRY B & DONNA G BLACK ROUTE 2 BOX 233 SOUTH POINT, OHIO 45680 PARCEL-ID 06-114-1300.000	-00-00 LOT 1 SUNSET GARDENS 0000.00A	RES USE CODE 510	510								
	00	00	00								
08-31-88 TRNSF FROM 06-114-1300.000 09-08-88 TRNSF TO 06-114-1300.000	GEORGE DONALD R. AND EMMA BLACK, LARRY B AND DONNA										
CANTERBURY, RONALD & MARY C/O RONALD & MARY CANTERBURY 006 C/O TICOR REALTY TAX SERVICE 24650 CENTER RIDGE RD. SUITE 245 WESTLAKE, OHIO 44145-5620 PARCEL-ID 06-114-1400.000	-00-00 2 SUNSET GARDENS 0000.00A	RES USE CODE 510	510								
	1,890	16,070	17,960								
	HOMESITE VALUE LISTED BELOW										
	1,890	16,070	17,960								
DAVIS, GLADYS L. RT. 2 BOX 237 SOUTH POINT, OHIO 45680-0000 PARCEL-ID 06-114-1500.000	-00-00 3 SUNSET GARDENS 0000.00A	RES USE CODE 510	510								
	1,890	13,510	15,400								

LAWRENCE
TAX DISTRICT

GENERAL TAX LIST AND DUPLICATE OF REAL AND PUBLIC UTILITY PROPERTY
COUNTY REAL ESTATE TAXES AND SPECIAL ASSESSMENTS
06-FAYETTE TWP-DELTA S.D.

ERTY TAX YEAR 1988
INTEREST RATE
01/20/89 PAGE NO 845

[illegible]

TAX RATE 42970
A/R RED FACTOR 05.4368
OTH RED FACTOR 04.7252

**LAWRENCE
TAX DISTRICT**

GENERAL TAX LIST AND DUPLICATE OF REAL AND PUBLIC UTILITY PROPERTY
COUNTY REAL ESTATE TAXES AND SPECIAL ASSESSMENTS
06-FAYETTE TWP-DELTA S.D. 01/

PROPERTY	TAX YEAR	1988
01/20/89	INTEREST RATE	
	PAGE NO	846

[illegible]

TAX YEAR 1988
INTEREST RATE
PAGE NO 847

14554

TAX YEAR 1988
INTEREST RATE
PAGE NO 848

C-23582

14555

[illegible][illegible]

TAX RATE 42.70
A/R RED FACTOR 05.4368
OTH RED FACTOR 04.7252

LAWRENCE
TAX DISTRICT

GENERAL TAX LIST AND DUPLICATE OF REAL AND PUBLIC UTILITY PROPERTY
COUNTY REAL ESTATE TAXES AND SPECIAL ASSESSMENTS
06-FAYETTE TWP-DELTA S.D.

01/20/89

TAX YEAR 1988
INTEREST RATE
PAGE NO 851

OWNER'S NAME MAILING ADDRESS	DESCRIPTION			TAXES CHARGED	DECEMBER TAXES	PENALTY	JUNE TAXES	PENALTY	TOTAL DELINQUENT	C.D. DATE	MEMO
	LAND	IMPROVEMENTS	TOTAL VALUE								
RT. 2 BOX 50B SOUTH POINT, OHIO 45680-000 PARCEL-ID 06-118-1300.000	BLOCK A 0000.00A	RES USE CODE 510									
	950	10,860	11,810								
	HOMESITE VALUE LISTED BELOW										
	950	10,860	11,810								
FIELDS, LYDIA A. BRAMMER RT. 2 BOX 53 SOUTH POINT, OHIO 45680-000 PARCEL-ID 06-118-1400.000	-00-00 12 HYLAND SUBDIV. BLOCK A 0000.00A	RES USE CODE 510									
	950	4,830	5,780								
	HOMESITE VALUE LISTED BELOW										
	950	4,830	5,780								
FIELDS, LYDIA A. BRAMMER RT. 2 BOX 53 SOUTH POINT, OHIO 45680-000 PARCEL-ID 06-118-1500.000	-00-00 13 HYLAND SUBDIV. BLOCK A 0000.00A	RES USE CODE 500									
	740	00	740								
VICKERS, PAUL F. & MAXINE RT. 2 BOX 54 SOUTH POINT, OHIO 45680-000 PARCEL-ID 06-118-1600.000	-00-00 14 HYLAND SUBDIV. BLOCK A 0000.00A	RES USE CODE 510									
	950	8,470	9,420								
	HOMESITE VALUE LISTED BELOW										
	950	8,470	9,420								
VICKERS, PAUL F. & MAXINE RT. 2 BOX 54 SOUTH POINT, OHIO 45680-000 PARCEL-ID 06-118-1700.000	-00-00 15 HYLAND SUBDIV. BLOCK A 0000.00A	RES USE CODE 500									
	110	00	110								
COMBS, RONALD L. & JOAN L. P.O. BOX 115 CHESAPEAKE, OHIO 45619-000 PARCEL-ID 06-118-1800.000	-00-00 15 HYLAND SUBDIV. BLOCK A 0000.00A	RES USE CODE 510									
	810	6,480	7,290								
	HOMESITE VALUE LISTED BELOW										
	810	6,480	7,290								
CRICKARD, RAY A. & MARGARET M. RT. 2 BOX 60 SOUTH POINT, OH. PARCEL-ID 06-119-0100.000	-00-00 16 HYLAND SUBDIV. BLOCK A 0000.00A	RES USE CODE 510									
	670	1,580	2,250								
COMBS, RONALD L. & JOAN L. P.O. BOX 115 CHESAPEAKE, OHIO 45619-000 PARCEL-ID 06-119-0200.000	-00-00 16 HYLAND SUBDIV. BLOCK A 0000.00A	RES USE CODE 500									
	140	00	140								
CRICKARD, RAY A. & MARGARET M. RT. 2 BOX 60 SOUTH POINT, OH.	-00-00 17 HYLAND SUBDIV. BLOCK A 0000.00A	RES USE CODE 500									

TAX RATE 42.70
A/R RED FACTOR 05.4368
OTH RED FACTOR 04.7252

LAWRENCE
TAX DISTRICT

GENERAL TAX LIST AND DUPLICATE OF REAL AND PUBLIC UTILITY PROPERTY
COUNTY REAL ESTATE TAXES AND SPECIAL ASSESSMENTS
06-FAYETTE TWP-DELTA S.D.

01/20/89

TAX YEAR 1988
INTEREST RATE
PAGE NO 852

OWNER'S NAME MAILING ADDRESS	DESCRIPTION			TAXES CHARGED	DECEMBER TAXES	PENALTY	JUNE TAXES	PENALTY	TOTAL DELINQUENT	C.D. DATE	MEMO
	LAND	IMPROVEMENTS	TOTAL VALUE								
PARCEL-ID 06-119-0300.000	280	00	280								
CRICKARD, RAY A. & MARGARET M. RT. 2 BOX 60 SOUTH POINT, OH. PARCEL-ID 06-119-0400.000	-00-00 18 HYLAND SUBDIV. BLOCK A 0000.00A	RES USE CODE 510									
	560	5,360	5,920								
PULLEY, EVERETT JR. & MILDRED RT. 4 BOX 349A SOUTH POINT, OHIO 45680 PARCEL-ID 06-119-0500.000	-00-00 LOTS 1,2,3 HYLAND SD BLOCK B 0000.00A	COM USE CODE 412									
	4,410	25,140	29,550								
PULLEY, EVERETT JR. & MILDRED RT. 4 BOX 349A SOUTH POINT, OHIO 45680 PARCEL-ID 06-119-0600.000	-00-00 4 HYLAND SUBDIV. BLOCK B 0000.00A	COM USE CODE 400									
	990	00	990								
PULLEY, EVERETT JR. & MILDRED RT. 4 BOX 349A SOUTH POINT, OHIO 45680 PARCEL-ID 06-119-0700.000	-00-00 5 HYLAND SUBDIV. BLOCK B 0000.00A	COM USE CODE 400									
	990	00	990								
PULLEY, EVERETT JR. & MILDRED RT. 4 BOX 349A SOUTH POINT, OHIO 45680 PARCEL-ID 06-119-0800.000	-00-00 6 HYLAND SUBDIV. BLOCK B 0000.00A	COM USE CODE 400									
	990	00	990								
PULLEY, EVERETT JR. & MILDRED RT. 4 BOX 349A SOUTH POINT, OHIO 45680 PARCEL-ID 06-119-0900.000	-00-00 7 HYLAND SUBDIV. BLOCK B 0000.00A	COM USE CODE 400									
	990	00	990								
PERDUE, HOWARD W JR. & RUTH RO MAINE ROUTE 1 BOX 83 CHESAPEAKE, OHIO 45619 PARCEL-ID 06-119-1000.000	-00-00 8 HYLAND SUBDIV. BLOCK B 0000.00A	COM USE CODE 400									
	990	00	990								
07-06-88 TRNSF FROM 06-119-1000.000	GOODALL, DAVID L. & VICKI										
GOODALL, DAVID L. & VICKI J. RT. 2 BOX 491 PROCTORVILLE, OH. 45669-000 PARCEL-ID 06-119-1000.000	-00-00 8 HYLAND SUBDIV. BLOCK B 0000.00A	COM USE CODE 400									
	00	00	00								
07-06-88 TRNSF TO 06-119-1000.000	PERDUE, HOWARD W JR. & RU										

[illegible][illegible]

[illegible][illegible]

LAWRENCE
TAX DISTRICT

GENERAL TAX LIST AND DUPLICATE OF REAL AND PUBLIC UTILITY PROPERTY
COUNTY REAL ESTATE TAXES AND SPECIAL ASSESSMENTS
06-FAYETTE TWP-DELTA S.D.

01/20/89

TAX YEAR 1988
INTEREST RATE
PAGE NO 857

OWNER'S NAME MAILING ADDRESS	DESCRIPTION			TAXES CHARGED	DECEMBER TAXES	PENALTY	JUNE TAXES	PENALTY	TOTAL DELINQUENT	C.D. DATE	MEMO
	LAND	IMPROVEMENTS	TOTAL VALUE								
SOUTH PCINT, OH. 45680 PARCEL-ID 06-121-0300.000	0000.00A	RES USE CODE 500									
03-22-88 TRNSF FROM 06-121-0300.000	00	00	00								
04-15-88 TRNSF TO 06-121-0300.000	BOGGS, WILLIAM F. & NAOMI BRAMMER, CONSTANCE										
THACKER, RAYMOND L AND LORNA L RT. 2, BOX 120 SOUTH POINT, OHIO 45680 PARCEL-ID 06-121-0400.000	-00-00 19 LOCKDALE SUBDIV. S 1/2 0000.00A	RES USE CODE 500									
	530	00	530								
THACKER, RAYMOND L AND LORNA RT. 2, BOX 120 SOUTH POINT, OHIO 45680 PARCEL-ID 06-121-0500.000	-00-00 20 LOCKDALE SUBDIV. S 1/2 0000.00A	RES USE CODE 500									
	530	00	530								
BOGGS, WILLIAM F. & NAOMI R. 2 BOX 132-A SOUTH POINT, OH. PARCEL-ID 06-121-0600.000	-00-00 20 LOCKDALE SUBDIV. N 1/2 0000.00A	RES USE CODE 510									
03-22-88 TRNSF TO 06-121-0600.000	00	00	00								
BOGGS, NAOMI AND PAMELA S TABO R ROUTE 2 BOX 124-C SOUTH POINT, OHIO 45680 PARCEL-ID 06-121-0600.000	-00-00 20 LOCKDALE SUBDIV. N 1/2 0000.00A	RES USE CODE 510									
	630	12,460	13,090								
04-15-88 TRNSF FROM 06-121-0600.000	HOMESITE VALUE LISTED BELOW 630 12,460 13,090										
	BRAMMER, CONSTANCE										
BOGGS, NAOMI R. 2 BOX 132-A SOUTH POINT, OH. 45680 PARCEL-ID 06-121-0600.000	-00-00 20 LOCKDALE SUBDIV. N 1/2 0000.00A	RES USE CODE 510									
03-22-88 TRNSF FROM 06-121-0600.000	00	00	00								
04-15-88 TRNSF TO 06-121-0600.000	BOGGS, WILLIAM F. & NAOMI BRAMMER, CONSTANCE										
BRAMMER, CONSTANCE R. 2 BOX 132-A SOUTH POINT, OH. 45680 PARCEL-ID 06-121-0600.000	-00-00 20 LOCKDALE SUBDIV. N 1/2 0000.00A	RES USE CODE 510									
	00	00	00								
04-15-88 TRNSF FROM 06-121-0600.000	BOGGS, NAOMI										
04-15-88 TRNSF TO 06-121-0600.000	BOGGS, NAOMI AND PAMELA S										
THACKER, RAYMOND L. & LORNA RT. 2 SOUTH POINT, OHIO PARCEL-ID 06-121-0700.000	-00-00 21 LOCKDALE SUBDIV. 0000.00A	RES USE CODE 500									
	740	00	740								

TAX RATE 42.70
A/R RED FACTOR 05.4368
OTH RED FACTOR 04.7252

LAWRENCE
TAX DISTRICT

GENERAL TAX LIST AND DUPLICATE OF REAL AND PUBLIC UTILITY PROPERTY
COUNTY REAL ESTATE TAXES AND SPECIAL ASSESSMENTS
FAYETTE TWP-DELTA S.D. 01/

01/20/89

TAX YEAR 1988
INTEREST RATE
PAGE NO 858

[illegible]

TAX RATE 42.70
A/R RED FACTOR 05.4368
OTH RED FACTOR 04.7252

LAWRENCE
TAX DISTRICT

GENERAL TAX LIST AND DUPLICATE OF REAL AND PUBLIC UTILITY PROPERTY
COUNTY REAL ESTATE TAXES AND SPECIAL ASSESSMENTS
06-FAYETTE TWP-DELTA S.D.

01/20/89

TAX YEAR 1988
INTEREST RATE
PAGE NO 861

OWNER'S NAME MAILING ADDRESS	DESCRIPTION			TAXES CHARGED	DECEMBER TAXES	PENALTY	JUNE TAXES	PENALTY	TOTAL DELINQUENT	C.D. DATE	MEMO
	LAND	IMPROVEMENTS	TOTAL VALUE								
PARCEL-ID 06-122-1500.000	560	00	560								
WELLMAN, DELZA 020 RT. 2 SOUTH POINT, OHIO 45680	-00-00 47 LOCKDALE SUBDIV. N 85' X S 10' OF ALLEY 0000.00A	RES USE CODE	500								
PARCEL-ID 06-122-1600.000	530	00	530								
BOLDEN, MARY M. SANDUSKY RD. SOUTH POINT, OHIO	-00-00 47 LOCKDALE SUBDIV. S 55' 0000.00A	RES USE CODE	510								
PARCEL-ID 06-122-1700.000	840	11,030	11,870								
	HOMESITE VALUE LISTED BELOW										
	840	11,030	11,870								
WELLMAN, DELZA 020 RT. 2 SOUTH POINT, OHIO	-00-00 48 LOCKDALE SUBDIV. N 85' X S 10' OF ALLEY 0000.00A	RES USE CODE	500								
PARCEL-ID 06-122-1800.000	530	00	530								
BOLDEN, MARY M. SANDUSKY RD. SOUTH POINT, OHIO	-00-00 48 LOCKDALE SUBDIV. S 55' 0000.00A	RES USE CODE	599								
PARCEL-ID 06-123-0100.000	560	810	1,370								
WELLMAN, DELZA 020 RT. 2 SOUTH POINT, OHIO	-00-00 49 LOCKDALE SUBDIV. N 85' X S 10' OF ALLEY 0000.00A	RES USE CODE	500								
PARCEL-ID 06-123-0200.000	530	00	530								
BOLDEN, MARY M. SANDUSKY RD. SOUTH POINT, OHIO	-00-00 49 LOCKDALE SUBDIV. S 55' 0000.00A	RES USE CODE	500								
PARCEL-ID 06-123-0300.000	560	00	560								
WELLMAN, DELZA RT. 2 BOX 134 SOUTH POINT, OHIO 45680-000	-00-00 50 LOCKDALE SUBDIV. & S 10' OF ALLEY 0000.00A	RES USE CODE	500								
PARCEL-ID 06-123-0400.000	700	00	700								
CAIN, LILLITH FARLEY RT. 2 BOX 1240 SOUTH POINT, OHIO 45680	-00-00 51 LOCKDALE SUBDIV. & S 10' OF ALLEY 0000.00A	RES USE CODE	500								
PARCEL-ID 06-123-0500.000	700	00	700								
CAIN, LILLITH FARLEY	-00-00 52 LOCKDALE SUBDIV.										

TAX RATE 42.70
A/R RED FACTOR 05.4368
OTH RED FACTOR 04.7252

LAWRENCE
TAX DISTRICT

GENERAL TAX LIST AND DUPLICATE OF REAL AND PUBLIC UTILITY PROPERTY
COUNTY REAL ESTATE TAXES AND SPECIAL ASSESSMENTS
06-FAYETTE TWP-DELTA S.D.

01/20/89

TAX YEAR 1988
INTEREST RATE
PAGE NO 862

OWNER'S NAME MAILING ADDRESS	DESCRIPTION			TAXES CHARGED	DECEMBER TAXES	PENALTY	JUNE TAXES	PENALTY	TOTAL DELINQUENT	C.D. DATE	MEMO
	LAND	IMPROVEMENTS	TOTAL VALUE								
RT. 2 BOX 1240 SOUTH POINT, OHIO 45680	& S 10' OF ALLEY 0000.00A	RES USE CODE	510								
PARCEL-ID 06-123-0600.000	770	7,210	7,980								
	HOMESITE VALUE LISTED BELOW										
	770	7,210	7,980								
GRACEY, RICHARD C. & BONNIE L. RT. 2 BOX 140 A SOUTH POINT, OHIO 45680	-00-00 53 LOCKDALE SUBDIV. & N 10' OF ALLEY 0000.00A	RES USE CODE	510								
PARCEL-ID 06-123-0700.000	1,510	10,750	12,260								
	HOMESITE VALUE LISTED BELOW										
	1,510	10,750	12,260								
GRACEY, RICHARD C. & BONNIE L. RT. 2 BOX 140 A SOUTH POINT, OHIO 45680	-00-00 54 LOCKDALE SUBDIV. & N 10' OF ALLEY 0000.00A	RES USE CODE	500								
PARCEL-ID 06-123-0800.000	880	00	880								
KINDER, WILLIAM C. JR. & KINDER, KATHERINE A. 064	-00-00 55 LOCKDALE SUBDIV. & N 10' OF ALLEY 0000.00A	RES USE CODE	510								
RT. 2, BOX 137 SOUTH POINT, OHIO 45680-0000	880	6,300	7,180								
PARCEL-ID 06-123-0900.000	HOMESITE VALUE LISTED BELOW										
	880	6,300	7,180								
MCKEE, JOSEPH L. & MARGARET LO RT. 2 BOX 136 SOUTH POINT, OHIO 45680-000	-00-00 56 LOCKDALE SUBDIV. & N 10' OF ALLEY 0000.00A	RES USE CODE	500								
PARCEL-ID 06-123-1000.000	880	00	880								
MCKEE, JOSEPH L. & MARGARET LO RT. 2 BOX 136 SOUTH POINT, OHIO 45680-000	-00-00 57 LOCKDALE SUBDIV. & N 10' OF ALLEY 0000.00A	RES USE CODE	510								
PARCEL-ID 06-123-1100.000	1,720	15,080	16,800								
	HOMESITE VALUE LISTED BELOW										
	1,720	15,080	16,800								
MCKEE, JOSEPH L. & MARGARET LO RT. 2 BOX 136 SOUTH POINT, OHIO 45680-000	-00-00 58 LOCKDALE SUBDIV. & N 10' OF ALLEY 0000.00A	RES USE CODE	510								
PARCEL-ID 06-123-1200.000	1,720	5,110	6,830								
BAISE, LULA MARIE LIFE EST & B AISE, DELBERT LEE, REM. RT. 2 BOX 141 SOUTH POINT, OHIO 45680	-00-00 59 LOCKDALE SUBDIV. 60 0000.00A	RES USE CODE	510								
PARCEL-ID 06-123-1300.000	2,310	7,210	9,520								
	HOMESITE VALUE LISTED BELOW										
	2,310	7,210	9,520								
ADKINS, HELEN RT. 2 BOX 144	-00-00 61 LOCKDALE SUBDIV. 0000.00A	RES USE CODE	500								

TAX RATE 42.70
A/R RED FACTOR 05.4368
OTH RED FACTOR 04.7252

LAWRENCE
TAX DISTRICT

GENERAL TAX LIST AND DUPLICATE OF REAL AND PUBLIC UTILITY PROPERTY
COUNTY REAL ESTATE TAXES AND SPECIAL ASSESSMENTS
06-FAYETTE TWP-DELTA S.D.

01/20/89

TAX YEAR 1988
INTEREST RATE
PAGE NO 863

OWNER'S NAME MAILING ADDRESS	DESCRIPTION			TAXES CHARGED	DECEMBER TAXES	PENALTY	JUNE TAXES	PENALTY	TOTAL DELINQUENT	C.D. DATE	MEMO
	LAND	IMPROVEMENTS	TOTAL VALUE								
SOUTH POINT, OHIO 45680 PARCEL-ID 06-123-1400.000	880	00	880								
ADKINS, HELEN RT. 2 BOX 144 SOUTH POINT, OHIO 45680 PARCEL-ID 06-123-1500.000	-00-00 62 LOCKDALE SUBDIV. 0000.00A RES USE CODE 510										
	880	7,140	8,020								
	HOMESITE VALUE LISTED BELOW										
	880	7,140	8,020								
ADKINS, HELEN RT. 2 BOX 144 SOUTH POINT, OHIO 45680 PARCEL-ID 06-123-1600.000	-00-00 63 LOCKDALE SUBDIV. 0000.00A RES USE CODE 500										
	880	00	880								
YOUNG, WILLIS B. RT. 2 BOX 146 SOUTH POINT, OHIO 45680 PARCEL-ID 06-123-1700.000	-00-00 64 LOCKDALE SUBDIV. 0000.00A RES USE CODE 500										
	880	00	880								
YOUNG, WILLIS B. RT. 2 BOX 146 SOUTH POINT, OHIO 45680 PARCEL-ID 06-123-1800.000	-00-00 65 LOCKDALE SUBDIV. 0000.00A RES USE CODE 510										
	880	15,400	16,280								
	HOMESITE VALUE LISTED BELOW										
	880	15,400	16,280								
HILEMAN, KELLY & LILLIE FRANCIS RT. 2 BOX 148 SOUTH POINT, OHIO 45680 \$29,000 SALE-2 PARC-6/12/85 PARCEL-ID 06-124-0100.000	-00-00 66 LOCKDALE SUBDIV. 0000.00A RES USE CODE 500										
	880	00	880								
HILEMAN, KELLY & LILLIE FRANCIS RT. 2 BOX 148 SOUTH POINT, OHIO 45680 \$29,000 SALE-2 PARC-6/12/85 PARCEL-ID 06-124-0200.000	-00-00 67 LOCKDALE SUBDIV. 0000.00A RES USE CODE 510										
	980	10,190	11,170								
BERRY, CARNIS JR. & BRENDA K. 063 R. 2 BOX 149 SOUTH POINT, OH. PARCEL-ID 06-124-0300.000	-00-00 68 LOCKDALE SUBDIV. 0000.00A RES USE CODE 510										
	1,540	10,610	12,150								
	HOMESITE VALUE LISTED BELOW										
	1,540	10,610	12,150								
HUTCHISON, CLIFFORD D. & CLARA RT. 2 BOX 151 SANDUSKY SOUTH POINT, OHIO 45600-000 PARCEL-ID 06-124-0400.000	-00-00 69 LOCKDALE SUBDIV. N 1/2 0000.00A RES USE CODE 500										
	530	00	530								
BLAKE, LEO D. AND LUCY L. RT. 2 BOX 147 SOUTH POINT, OHIO PARCEL-ID 06-124-0500.000	-00-00 69 LOCKDALE SUBDIV. S 1/2 0000.00A RES USE CODE 510										

TAX RATE 42.70
A/R RED FACTOR 05.4368
OTH RED FACTOR 04.7252

LAWRENCE
TAX DISTRICT

GENERAL TAX LIST AND DUPLICATE OF REAL AND PUBLIC UTILITY PROPERTY
COUNTY REAL ESTATE TAXES AND SPECIAL ASSESSMENTS
06-FAYETTE TWP-DELTA S.D.

01/20/89

TAX YEAR 1988
INTEREST RATE
PAGE NO 864

OWNER'S NAME MAILING ADDRESS	DESCRIPTION			TAXES CHARGED	DECEMBER TAXES	PENALTY	JUNE TAXES	PENALTY	TOTAL DELINQUENT	C.D. DATE	MEMO
	LAND	IMPROVEMENTS	TOTAL VALUE								
	630	6,370	7,000								
	HOMESITE VALUE LISTED BELOW										
	630	6,370	7,000								
BLAKE, LEO & LUCY RT. 2, BOX 147 SOUTH POINT, OHIO 45680-000 PARCEL-ID 06-124-0600.000	-00-00 70 LOCKDALE SUBDIV. S 1/2 0000.00A RES USE CODE 510										
	630	4,620	5,250								
HUTCHISON, CLIFFORD D. & CLARA RT. 2 BOX 151 SANDUSKY SOUTH POINT, OHIO 45680-000 PARCEL-ID 06-124-0700.000	-00-00 70 LOCKDALE SUBDIV. N 1/2 0000.00A RES USE CODE 500										
	530	00	530								
HUTCHISON, CLIFFORD D. & CLARA RT. 2 BOX 151 SANDUSKY SOUTH POINT, OHIO 45680-000 PARCEL-ID 06-124-0800.000	-00-00 71 LOCKDALE SUBDIV. N 1/2 0000.00A RES USE CODE 500										
	530	00	530								
SCOTT, ROBERT EUGENE C/O HOME MORTGAGE INC. 043 P.O. BOX 2787 CHARLESTON, W. VA. PARCEL-ID 06-124-0900.000	-00-00 71 LOCKDALE SUBDIV. S 1/2 0000.00A RES USE CODE 500										
	630	00	630								
SCOTT, ROBERT EUGENE C/O HOME MORTGAGE INC. 043 P. O. BOX 2787 CHARLESTON, W. VA. PARCEL-ID 06-124-1000.000	-00-00 72 LOCKDALE SUBDIV. S 1/2 0000.00A RES USE CODE 510										
	630	12,430	13,060								
	HOMESITE VALUE LISTED BELOW										
	630	12,430	13,060								
HUTCHISON, CLIFFORD D. & CLARA RT. 2 BOX 151 SANDUSKY SOUTH POINT, OHIO 45680-000 PARCEL-ID 06-124-1100.000	-00-00 72 LOCKDALE SUBDIV. N 1/2 0000.00A RES USE CODE 500										
	530	00	530								
HUTCHISON, CLIFFORD D. & CLARA RT. 2 BOX 151 SANDUSKY SOUTH POINT, OHIO 45680-000 PARCEL-ID 06-124-1200.000	-00-00 73 LOCKDALE SUBDIV. N 1/2 0000.00A RES USE CODE 510										
	530	6,550	7,080								
	HOMESITE VALUE LISTED BELOW										
	530	6,550	7,080								
SCOTT, ROBERT EUGENE C/O HOME MORTGAGE INC. 043 P.O. BOX 2787 CHARLESTON, W. VA. 00043 Y PARCEL-ID 06-124-1300.000	-00-00 73 LOCKDALE SUBDIV. PT. S 1/2 OF W 1/2 20' ON S 0000.00A RES USE CODE 500										
	320	00	320								

[illegible][illegible]

TAX RATE 42.70
A/R RED FACTOR 05.4368
OTH RED FACTOR 04.7252

LAWRENCE
TAX DISTRICT

GENERAL TAX LIST AND DUPLICATE OF REAL AND PUBLIC UTILITY PROPERTY
COUNTY REAL ESTATE TAXES AND SPECIAL ASSESSMENTS
06-FAYETTE TWP-DELTA S.D.

TAX YEAR 1988
INTEREST RATE
PAGE NO 867
01/20/89

OWNER'S NAME MAILING ADDRESS	DESCRIPTION			TAXES CHARGED	DECEMBER TAXES	PENALTY	JUNE TAXES	PENALTY	TOTAL DELINQUENT	C.D. DATE	MEMO
	LAND	IMPROVEMENTS	TOTAL VALUE								
C/O FIREMAN'S FUND MORT. CORP 27555 FARMINGTON ROAD P. C. BOX 1800 FARMINGTON HILLS, M 48018 PARCEL-ID 06-125-1100.000	1,300	10,010	11,310								
		HOMESITE VALUE LISTED BELOW									
	1,300	10,010	11,310								
DEVORE, TEX GORDON & ESTHER B. 006 C/O TICOR REALTY TAX SERVICE 24650 CENTER RIDGE RD. SUITE 245 WESTLAKE, OHIO 44145-5620 PARCEL-ID 06-125-1200.000		-00-00 88,89,90 LOCKDALE SUB CEN. 47' ON SANDUSKY X 120' 0000.00A RES USE CODE 510	510								
	1,260	9,700	10,960								
		HOMESITE VALUE LISTED BELOW									
	1,260	9,700	10,960								
HYSELL, GEORGE R. AND KAREN E. RT. 2, BOX 157 SOUTH POINT, OHIO 45680 PARCEL-ID 06-125-1300.000		91 LOCKINGDALE SUBDIV RES USE CODE 510	510								RT. 2 BOX 157 S.P.O. Michael E. Walizer -
	880	7,580	8,460								
MCKINNEY, DANNY & JANE RT. 2 BOX 150 SOUTH POINT, OHIO PARCEL-ID 06-125-1400.000		-00-00 92 LOCKDALE SUBDIV. 0000.00A RES USE CODE 510	510								
	880	6,650	7,530								
		HOMESITE VALUE LISTED BELOW									
	880	6,650	7,530								
HURT, MARITA BARBARA 1137 ROLLINGWOOD ARCH VA. BEACH VA. 23464 PARCEL-ID 06-125-1500.000		-00-00 93 LOCKDALE SUBDIV. 0000.00A RES USE CODE 510	510								
	880	7,000	7,880								
		HOMESITE VALUE LISTED BELOW									
	880	7,000	7,880								
HURT, MARITA BARBARA 1137 ROLLINGWOOD ARCH VA. BEACH VA. 23464 PARCEL-ID 06-125-1600.000		-00-00 94,95 LOCKDALE SUBDIV 0000.00A RES USE CODE 500	500								
	1,820	00	1,820								
SUBURBAN DISTRIBUTION SYSTEM, INC. 1100 KING AVENUE P.O. BOX 1739 COLUMBUS, OHIO 43212 PARCEL-ID 06-125-1700.000		-00-00 96-99 LOCKDALE SD INCL 0000.00A COM USE CODE 400	400								
	3,010	00	3,010								
VULGAMORE, DALE & GOLDIE RT. 2 BOX 164 SOUTH POINT, OHIO 45680-0000 PARCEL-ID 06-125-1701.000		-00-00 101 LOCKDALE SD 0000.00A RES USE CODE 510	510								AFF DALE Vulgamore
	880	9,410	10,290								
VULGAMORE, DALE & GOLDIE RT. 2 BOX 164 SOUTH POINT, OHIO 45680-0000 PARCEL-ID 06-125-1702.000		-00-00 100 LOCKDALE SD 0000.00A RES USE CODE 500	500								- Same -
	350	00	350								
VULGAMORE, DALE & GOLDIE RT. 2 BOX 164		-00-00 102 LOCKDALE SUBDIV. LESS NE COR.									- Same -

TAX RATE 42.70
A/R RED FACTOR 05.4368
OTH RED FACTOR 04.7252

LAWRENCE
TAX DISTRICT

GENERAL TAX LIST AND DUPLICATE OF REAL AND PUBLIC UTILITY PROPERTY
COUNTY REAL ESTATE TAXES AND SPECIAL ASSESSMENTS
06-FAYETTE TWP-DELTA S.D.

TAX YEAR 1988
INTEREST RATE
PAGE NO 868
01/20/89

OWNER'S NAME MAILING ADDRESS	DESCRIPTION			TAXES CHARGED	DECEMBER TAXES	PENALTY	JUNE TAXES	PENALTY	TOTAL DELINQUENT	C.D. DATE	MEMO
	LAND	IMPROVEMENTS	TOTAL VALUE								
SOUTH POINT, OH. 45680-000 PARCEL-ID 06-125-1800.000	0000.00A	RES USE CODE 500	500								
	700	00	700								
VULGAMORE, DALE & GOLDIE AN OHIO CORP. RT. 4 BOX 467 SOUTH POINT, OHIO 45680-0000 PARCEL-ID 06-126-0100.000		-00-00 102 LOCKDALE SUBDIV. ST. HY. EASE. NO. 64 8' STRIP N E 0000.00A USE CODE 610	610								AFF DALE Vulgamore
	110	00	110								
SPENCER, LUCILLE V. RT. 2 SOUTH POINT, OHIO PARCEL-ID 06-126-0200.000		-00-00 103-106 INCL. LOCKDAL E 1/2 OF EACH 70' SAND. RD. X 1 6 0000.00A RES USE CODE 510	510								
	2,140	4,410	6,550								
		HOMESITE VALUE LISTED BELOW									
	2,140	4,410	6,550								
SPENCER, GEORGE & LUCILLE ROUTE 2 BOX 161 SOUTH POINT OHIO 45680 PARCEL-ID 06-126-0300.000		103-105 INCL LESS PT 106 NW CO R RES USE CODE 510	510								
	00	00	00								
07-25-88 SPLIT FROM 06-126-0300.000 03-20-87 TRNSF TO 06-126-0300.000		SPENCER, GEORGE & LUCILLE NELSON, JACKIE L. & CHERY									
SPENCER, GEORGE & LUCILLE ROUTE 2 BOX 161 SOUTH POINT OHIO 45680 PARCEL-ID 06-126-0300.000		-00-00 103-106 INCL LOCKDALES DN1/2 & VAC AL ADJ 103-106 LESS PT 0000.00A RES USE CODE 510	510								
	00	00	00								
07-25-88 SPLIT TO 06-126-0300.000 07-25-88 SPLIT TO 06-126-0300.001		SPENCER, GEORGE & LUCILLE SPENCER, GEORGE & LUCILLE									
NELSON, JACKIE L. & CHERYL K. ROUTE 2 BOX 161 SOUTH POINT OHIO 45680 PARCEL-ID 06-126-0300.000		103-105 INCL LESS PT 106 NW CO R RES USE CODE 510	510								
	1,890	6,960	8,850								
03-20-87 TRNSF FROM 06-126-0300.000		SPENCER, GEORGE & LUCILLE									
SPENCER, GEORGE & LUCILLE RT. 2 BOX 161 SOUTH POINT, OHIO 45680 PARCEL-ID 06-126-0300.001		106 W 1/2 & 1/2 VAC ALLEY 0.03A RES USE CODE 510	510								525 2nd Ave Chesapeake, Ohio Rt 2 Box 161 S.P. Ohio 45680 Richard B & Linda A. Meyers Lucille V. Spencer
	180	00	180								
07-25-88 SPLIT FROM 06-126-0300.000		SPENCER, GEORGE & LUCILLE									
SPENCER, GEORGE & LUCILLE RT. 2 SANDUSKY RD. SOUTH POINT, OHIO 45680-0000 PARCEL-ID 06-126-0301.000		-00-00 PT E 1/2 N 1/2 LOT 106 LOCKDALE SD & PT VAC ALLEY A 0000.00A RES USE CODE 500	500								525 2nd Ave Chesapeake, Oh Richard B & Linda A. Meyers Same
	180	00	180								

[illegible][illegible]

TAX RATE 42.70
A/R RED FACTOR 05.4368
OTH RED FACTOR 04.7252

LAWRENCE
TAX DISTRICT

GENERAL TAX LIST AND DUPLICATE OF REAL AND PUBLIC UTILITY PROPERTY
COUNTY REAL ESTATE TAXES AND SPECIAL ASSESSMENTS
06-FAYETTE TWP-DELTA S.D.

01/20/89

TAX YEAR 1988
INTEREST RATE
PAGE NO 871

OWNER'S NAME MAILING ADDRESS	DESCRIPTION			TAXES CHARGED	DECEMBER TAXES	PENALTY	JUNE TAXES	PENALTY	TOTAL DELINQUENT	C.D. DATE	MEMO
	LAND	IMPROVEMENTS	TOTAL VALUE								
SOUTH POINT, OHIO PARCEL-ID 06-126-1700.000		ST.HY.EASE.NO.69LA S & ST.HY.E A 0000.00A USE CODE 610									
	110	00	110								
SMITH, FRANK & LAMBERT, BRUCE CO-TRUSTEES C/O VIRGINIA RUTHERFORD 3327 RT. 60 EAST HUNTINGTON, W.VA. 25705 PARCEL-ID 06-126-1800.000		-00-00 134 LOCKDALE SUBDIV. W PT. 0000.00A COM USE CODE 400									
	1,840	00	1,840								
	HOMESITE VALUE LISTED BELOW										
SMITH, FRANK & LAMBERT, BRUCE CO 222 5TH AVE. HUNTINGTON, W. VA. PARCEL-ID 06-127-0100.000		-00-00 134 LOCKDALE SUBDIV. ST.HY.EASE.NO. 65A SE COR. 0000.00A USE CODE 610									
	110	00	110								
SMITH, FRANK & LAMBERT, BRUCE CO C/O VIRGINIA RUTHERFORD 3327 RT. 60 EAST HUNTINGTON, W. VA. PARCEL-ID 06-127-0200.000		-00-00 135 LOCKDALE SUBDIV. 0000.00A COM USE CODE 499									
	1,760	550	2,310								
BURCHAM, JACK R. AND JOYCE RT. 2 BOX 171 SOUTH POINT, OHIO 45680 PARCEL-ID 06-127-0300.000		-00-00 136 LOCKDALE SUBDIV. 0000.00A RES USE CODE 510									
	770	9,940	10,710								
	HOMESITE VALUE LISTED BELOW										
	770	9,940	10,710								
MCCOY, CSCAR M. & PEARL B. RT. 2 BOX 173 SOUTH POINT, OHIO 45680-0000 PARCEL-ID 06-127-0400.000		-00-00 137 LOCKDALE SUBDIV. 0000.00A CCM USE CODE 429									
	810	2,100	2,910								
NOBLE, HARLAN J. & EDITH J. RT 4 BOX 383 SOUTH POINT, OHIO PARCEL-ID 06-127-0600.000		17-01-01 R17 T1 S 1&2 W SIDE S 0000.20A RES USE CODE 500									
	630	00	630								
BOGGS, H. T. CO., INC. P.O. BOX 623 CHESAPEAKE, OHIO PARCEL-ID 06-127-0700.000		17-01-01 2 W SIDE SEC PT W OF DITCH 0001.38A RES USE CODE 501									
	1,790	00	1,790								
BURLINGTON BAPTIST CHURCH, INC SOUTH POINT, OHIO PARCEL-ID 06-127-0800.000		17-01-01 2 PT W SIDE SEC. 0000.33A USE CODE 685									
	3,430	172,900	176,330								
BURLINGTON BAPTIST CHURCH, INC RT. 4 PARCEL-ID 06-127-0900.000		17-01-01 2 PT W SIDE SEC. 0000.63A USE CODE 685									

TAX RATE 42.70
A/R RED FACTOR 05.4368
OTH RED FACTOR 04.7252

LAWRENCE
TAX DISTRICT

GENERAL TAX LIST AND DUPLICATE OF REAL AND PUBLIC UTILITY PROPERTY
COUNTY REAL ESTATE TAXES AND SPECIAL ASSESSMENTS
06-FAYETTE TWP-DELTA S.D.

01/20/89

TAX YEAR 1988
INTEREST RATE
PAGE NO 872

OWNER'S NAME MAILING ADDRESS	DESCRIPTION			TAXES CHARGED	DECEMBER TAXES	PENALTY	JUNE TAXES	PENALTY	TOTAL DELINQUENT	C.D. DATE	MEMO
	LAND	IMPROVEMENTS	TOTAL VALUE								
SOUTH POINT, OHIO PARCEL-ID 06-127-0900.000	2,490	12,220	14,710								
GOODNO, EDWARD & SUE E. 114 W. 10TH AVE. HUNTINGTON, W. VA. 25701-0000 PARCEL-ID 06-127-1000.000		17-01-01 2 PT W SIDE SEC. 0000.14A COM USE CODE 400									
	740	00	740								
BURLINGTON BAPTIST CHURCH, INC RT. 4 SOUTH POINT, OHIO 45680-000 PARCEL-ID 06-127-1100.000		17-01-01 2 PT W SIDE SEC TRACT A 0000.50A USE CODE 685									
	1,580	00	1,580								
SCOTT, RALPH O. AND PHYLLIS 123 CAROLINA DRIVE ASHLAND, KY 41101 PARCEL-ID 06-127-1200.000		17-01-01 2 PT W SIDE SEC. 0000.85A COM USE CODE 429									
	11,910	4,230	16,140								
SMITH, FRANK B. & JUANITA J. BOX 102 MATEWAN, W. VA. PARCEL-ID 06-127-1201.000		17-1-01 PT. 2 W SIDE SEC PT LE SS 0.92A. BAL=17.16ACS. COM USE CODE 400									
	38,770	00	38,770								
JIM WALTER HOMES, INC. P.O. BOX 31601 TAMPA, FLORIDA 33631-360 PARCEL-ID 06-127-1201.001		17-1-01 PT. 2 W SIDE SEC PT O. 92ACS. COM USE CODE 429									
	28,740	57,150	85,890								
GOODNO, EDWARD J. & SUE E. C/O JOHN GOODNO 114 W. 10TH AVE. HUNTINGTON, W. VA. PARCEL-ID 06-127-1300.000		17-01-01 2 PT W STHYNO37EPT.14 A&NO37A NEPT.02A&37LA 3.22A&3 7 0003.93A USE CODE 610									
	350	00	350								
BOGGS, H. T. P.O. BOX 9337 HUNTINGTON, W. VA. 25704 PARCEL-ID 06-127-1400.000		17-1-01 PT 2 W SIDE SEC LESS 3 8.74A. BAL=13.37ACS. AGR USE CODE 101									
	1,620	00	1,620								
BOGGS, H. T. COMPANY, INC. P.O. BOX 9337 HUNTINGTON, W. VA. 25704 EXEMPT SALE 9/13/84 PARCEL-ID 06-127-1400.001		17-1-01 PT 2 W SIDE SEC 38.60A CS. COM USE CODE 400									
	8,450	36,970	45,420								
BEARINGS INC. P O BOX 6925 CLEVELAND OHIO PARCEL-ID 06-127-1401.000		-00-00 PT W SIDE 0000.14A COM USE CODE 400									
	660	00	660								

[illegible][illegible]

01/20/89

4582

01/20/89

C-23582 AIP

10

TAX RATE 42.70
A/R RED FACTOR 05.4368
OTH RED FACTOR 04.7252

LAWRENCE
TAX DISTRICT

GENERAL TAX LIST AND DUPLICATE OF REAL AND PUBLIC UTILITY PROPERTY
COUNTY REAL ESTATE TAXES AND SPECIAL ASSESSMENTS
06-FAYETTE TWP-DELTA S.D.

01/20/89

TAX YEAR 1988
INTEREST RATE
PAGE NO 877

OWNER'S NAME MAILING ADDRESS	DESCRIPTION			TAXES CHARGED	DECEMBER TAXES	PENALTY	JUNE TAXES	PENALTY	TOTAL DELINQUENT	C.D. DATE	MEMO
	LAND	IMPROVEMENTS	TOTAL VALUE								
SOUTH POINT, OHIO 45680-000 PARCEL-ID 06-129-0300.000	0000.16A	RES USE CODE 501									
	110	00	110								
09-28-88 TRNSF FROM 06-129-0300.000	MEADOWBROOK ENTERPRISES I										
STANLEY, GLENDON P. RT. 2 BOX 681 SOUTH POINT, OHIO 45680-000 PARCEL-ID 06-129-0400.000	17-01-01 2 PT W SIDE SEC. E PT TR. 17 0001.96A	RES USE CODE 511									
	1,330	8,280	9,610								
	HOMESITE VALUE LISTED BELOW										
	1,330	8,280	9,610								
MEADOWBROCK ENTERPRISES, INC. P.O. BOX 333 SOUTH POINT, OHIO 45680-000 PARCEL-ID 06-129-0500.000	17-01-01 2 PT W SIDE SEC. PT TR. 12 0002.39A	RES USE CODE 501									
	110	00	110								
	HOMESITE VALUE LISTED BELOW										
BELCHER, RUDOLPH V. & ETHEL I. RT 2 BOX 698 SOUTH POINT, OHIO 45680 PARCEL-ID 06-129-0600.000	17-01-01 2 PT 61.06' X 100' TRACT 12 0000.12A	RES USE CODE 501									
	390	00	390								
MEADOWBROCK ENTERPRISES SEE '69, '70, '71 DUPLICATES. PARCEL-ID 06-129-0700.000	17-01-01 2 PT W SIDE SEC. PT R. 12 ST. HWY. EASE. #36LA SW COR .02AC.	RES USE CODE 500									
	00	00	00								
ADAMS, JOSEPH F & VIRGINIA A. RD 2, BOX 665 SOUTH POINT, OHIO 45680-000 PARCEL-ID 06-129-0800.000	17-01-01 2 PT W SIDE SEC. TR. 10 & PT TR. 12 0003.32A	RES USE CODE 511									
	1,120	25,660	26,780								
	HOMESITE VALUE LISTED BELOW										
	880	25,660	26,540								
TALENTINOW, ETHEL 9 WOODMONT DR. PT. PLEASANT, W.V. 25550-000 PARCEL-ID 06-129-0900.000	17-01-01 2 PT W SIDE SEC. PT. TR. 15 0002.50A	RES USE CODE 501									
	1,050	00	1,050								
COUCH, JOHN C. & JESSIE ANN C/O JOHN COUCH RT 2 BOX 658 SOUTH POINT, OHIO 45680-0000 PARCEL-ID 06-129-1000.000	17-01-01 2 PT W SIDE SEC LESS 0.07 ACS 0000.05A	RES USE CODE 511									
	110	15,190	15,300								
COUCH, JOHN C. & JESSIE ANN C/O JOHN COUCH RT 2 BOX 658	17-01-01 2 PT W SIDE SEC PT 0000.07A	RES USE CODE 501									

TAX RATE 42.70
A/R RED FACTOR 05.4368
OTH RED FACTOR 04.7252

LAWRENCE
TAX DISTRICT

GENERAL TAX LIST AND DUPLICATE OF REAL AND PUBLIC UTILITY PROPERTY
COUNTY REAL ESTATE TAXES AND SPECIAL ASSESSMENTS
06-FAYETTE TWP-DELTA S.D.

01/20/89

TAX YEAR 1988
INTEREST RATE
PAGE NO 878

OWNER'S NAME MAILING ADDRESS	DESCRIPTION			TAXES CHARGED	DECEMBER TAXES	PENALTY	JUNE TAXES	PENALTY	TOTAL DELINQUENT	C.D. DATE	MEMO
	LAND	IMPROVEMENTS	TOTAL VALUE								
SOUTH POINT, OHIO 45680-0000 PARCEL-ID 06-129-1001.000	180	00	180								
	HOMESITE VALUE LISTED BELOW										
MCCOMAS, EDGAR R. & WANDA F. 5515 GUYAN RIVER RD. HUNTINGTON, W. VA. 25702-0000 PARCEL-ID 06-129-1100.000	17-01-01 2 PT W SIDE SEC. 0000.18A	RES USE CODE 501									
	350	00	350								
LAWRENCE, LARRY D. & PEGGY RT.2 BOX 689 SOUTH POINT, OHIO 45680 PARCEL-ID 06-129-1200.000	17-01-01 2 PT W SIDE SEC. 0000.41A	RES USE CODE 511									
	840	21,260	22,100								
BOGGS, H. T. P.O. BOX 623 CHESAPEAKE, OHIO PARCEL-ID 06-129-1300.000	17-01-01 2 PT W SIDE SEC. PT S PT. 0000.13A	RES USE CODE 501									
	110	00	110								
BEARINGS INC. BOX 6925 CLEVELAND OHIO PARCEL-ID 06-129-1301.000	-00-00 RT W SIDE SEC 0000.64A	COM USE CODE 429									
	2,940	69,860	72,800								
LAWRENCE, LARRY D. & PEGGY RT.2 BOX 689 SOUTH POINT, OHIO 45680 PARCEL-ID 06-129-1400.000	17-01-01 2 PT W SIDE SEC. PT N PT. 0000.07A	RES USE CODE 501									
	110	00	110								
ADAMS, DANIEL ELIAS LIFE EST. RT. 4 BOX 125 SOUTH POINT, OH. 45680-0000 PARCEL-ID 06-129-1500.000	17-01-01 2 PT W SIDE SEC. 0000.71A	RES USE CODE 511									term. life est MFA David Adams
	1,960	7,700	9,660								
	HOMESITE VALUE LISTED BELOW										
	1,960	7,700	9,660								
WHITE, HELEN LOUISE 006 C/O TICOR REALTY TAX SERVICE 24650 CENTER RIDGE RD. SUITE 245 WESTLAKE, OHIO 44145-5620 PARCEL-ID 06-129-1600.000	17-01-01 2 PT W SIDE SEC. 0000.43A	RES USE CODE 511									
	1,890	10,920	12,810								
	HOMESITE VALUE LISTED BELOW										
	1,890	10,920	12,810								
FILLIE, PETER V. AND JANET L. RT. 4 BOX 116 SOUTH POINT OHIO 45680 PARCEL-ID 06-129-1700.000	17-01-01 R17 T1 S162 PT W SI D 0000.86A	RES USE CODE 599									
	2,730	40	2,770								
SPURLOCK, WILLIAM L. & RUTH RT. 4 BOX 113 SOUTH POINT, OHIO PARCEL-ID 06-129-1800.000	17-01-01 2 PT W SIDE SEC. 0000.36A	RES USE CODE 501									
	1,400	00	1,400								

TAX RATE 42.70
A/R RED FACTOR 05.4368
OTH RED FACTOR 04.7252

LAWRENCE
TAX DISTRICT

GENERAL TAX LIST AND DUPLICATE OF REAL AND PUBLIC UTILITY PROPERTY
COUNTY REAL ESTATE TAXES AND SPECIAL ASSESSMENTS
06-FAYETTE TWP-DELTA S.D.

01/20/89

TAX YEAR 1988
INTEREST RATE
PAGE NO 879

OWNER'S NAME MAILING ADDRESS	DESCRIPTION			TAXES CHARGED	DECEMBER TAXES	PENALTY	JUNE TAXES	PENALTY	TOTAL DELINQUENT	C.D. DATE	MEMO
	LAND	IMPROVEMENTS	TOTAL VALUE								
SPURLOCK, W. L. JR & RUTH RT. 4 BOX 113 SOUTH POINT, OHIO PARCEL-ID 06-130-0100.000	17-01-01 2 PT W SIDE SEC. 0003.77A	RES USE CODE 511	3,540 5,140 8,680 HOMESITE VALUE LISTED BELOW 2,800 5,140 7,940								
JARVIS, ESTILL C. & REBECCA C. C/O ESTELL C. & REBECCA JARVIS 022 C/O TRANSAMERICA REAL ESTATE TAX SERVICE 6600 BUSCH BLVD, SUITE 221 COLUMBUS, OHIO 43229 PARCEL-ID 06-130-0200.000	17-01-01 2 PT W SIDE SEC. 0000.56A	RES USE CODE 511	1,370 9,770 11,140 HOMESITE VALUE LISTED BELOW 1,350 9,770 11,120								
KEENEY, CECIL H. AND OMA R. RT. 4 BOX 435 SOUTH POINT, OHIO 45680 PARCEL-ID 06-130-0300.000	17-01-01 2 PT W SIDE SEC. 0000.17A	RES USE CODE 510	630 4,060 4,690								
SPURLOCK, SAMUEL RT. 4 BOX 113 SOUTH POINT, OHIO 45680-0000 PARCEL-ID 06-130-0400.000	17-01-01 2 PT W SIDE SEC. 0000.63A	RES USE CODE 501	490 00 490								
MCCOY, MARY LOU RT. 4 BOX 122 SOUTH POINT, OHIO 45680-000 PARCEL-ID 06-130-0500.000	17-01-01 2 PT W SIDE SEC. S OF RD. 0000.48A	RES USE CODE 511	1,230 12,110 13,340 HOMESITE VALUE LISTED BELOW 1,210 12,110 13,320								
MANN, MARY ELLA LOUISE FERGUSON RT. 4 BOX 120 SOUTH POINT, OHIO 45680 PARCEL-ID 06-130-0600.000	17-01-01 2 W PT W SIDE S OF RD 0000.85A	RES USE CODE 511	1,610 8,540 10,150 HOMESITE VALUE LISTED BELOW 1,610 8,540 10,150								
NIELIWOCKI, RAYMOND AND BARBARA RT. 4, BOX 124 SOUTH POINT, OHIO 45680 PARCEL-ID 06-130-0700.000	17-01-01 2 PT W SIDE SEC. S OF RD PT. 0000.48A	RES USE CODE 511	1,230 12,920 14,150								
10-24-88 TRNSF FROM 06-130-0700.000	PELFREY, BARBARA										
PELFREY, BARBARA RT. 4, BOX 124 SOUTH POINT, OHIO 45680 PARCEL-ID 06-130-0700.000	17-01-01 2 PT W SIDE SEC. S OF RD PT. 0000.48A	RES USE CODE 511	00 00 00								
10-24-88 TRNSF TO 06-130-0700.000	NIELIWOCKI, RAYMOND AND B										

Donald L. & Dona L. Wilson WO

TAX RATE 42.70
A/R RED FACTOR 05.4368
OTH RED FACTOR 04.7252

LAWRENCE
TAX DISTRICT

GENERAL TAX LIST AND DUPLICATE OF REAL AND PUBLIC UTILITY PROPERTY
COUNTY REAL ESTATE TAXES AND SPECIAL ASSESSMENTS
06-FAYETTE TWP-DELTA S.D.

01/20/89

TAX YEAR 1988
INTEREST RATE
PAGE NO 880

OWNER'S NAME MAILING ADDRESS	DESCRIPTION			TAXES CHARGED	DECEMBER TAXES	PENALTY	JUNE TAXES	PENALTY	TOTAL DELINQUENT	C.D. DATE	MEMO
	LAND	IMPROVEMENTS	TOTAL VALUE								
MORRISON, BARBARA J. PELFREY, CHESTER E. RT. 4, BOX 124 SOUTH POINT, OHIO 45680 PARCEL-ID 06-130-0700.000	17-01-01 2 PT W SIDE SEC. S OF RD PT. 0000.48A	RES USE CODE 511	00 00 00								
10-19-88 TRNSF TO 06-130-0700.000	PELFREY, BARBARA										
LEFFINGWELL, NORMA 957 ADAMS AVE. HUNTINGTON, W. VA. 25702-000 PARCEL-ID 06-130-0800.000	17-01-01 2 PT W SIDE SEC. S OF RD PT. 0000.47A	RES USE CODE 511	1,050 10,680 11,730 HOMESITE VALUE LISTED BELOW 1,050 10,680 11,730								
VIGLIANCO, JOHN P.O. BOX 644 SOUTH POINT, OHIO 45680 PARCEL-ID 06-130-0900.000	17-01-01 2 PT W SIDE SEC. S OF RD PT 130' ON RD. 0000.09A	RES USE CODE 501	250 00 250								
VIGLIANCO, JOHN P.O. BOX 644 SOUTH POINT, OHIO 45680 PARCEL-ID 06-130-1000.000	17-01-01 2 PT W SIDE SEC. S OF RD PT 130' ON RD. 0000.59A	RES USE CODE 511	2,380 11,520 13,900 HOMESITE VALUE LISTED BELOW 2,380 11,520 13,900								
BOGGS CO., INC. P.O. BOX 623 CHESAPEAKE, OHIO 45619-000 PARCEL-ID 06-130-1100.000	17-01-01 2 PT MID. PT. SEC. N PT. 0062.16A	AGR USE CODE 100	4,770 00 4,770								
HUGHES C. J. CONSTRUCTION CO. P. O. BOX 303 HUNTINGTON, W. VA. 25708-000 PARCEL-ID 06-130-1200.000	17-01-01 2 PT MID PT SEC PT N PT ST HY EASE PT PARC NO40LA 0000.14A	USE CODE 610	110 00 110								
LESTER, MARIAN RT 4 BOX 129-A SOUTH POINT, OHIO 45680 PARCEL-ID 06-130-1300.000	17-01-01 2 PT W SIDE SEC. S OF RD PT 130' ON RD. 0000.50A	RES USE CODE 511	2,520 14,320 16,840								
11-21-88 TRNSF FROM 06-130-1300.000	LESTER, MARIAN ELIZABETH										
LESTER, MARIAN ELIZABETH & WILBUR H. RT 4 BOX 129-A SOUTH POINT, OHIO 45680 PARCEL-ID 06-130-1300.000	17-01-01 2 PT W SIDE SEC. S OF RD PT 130' ON RD. 0000.50A	RES USE CODE 511	00 00 00								

[illegible][illegible]

TAX RATE 42.70
A/R RED FACTOR 05.4368
OTH RED FACTOR 04.7252

LAWRENCE
TAX DISTRICT

GENERAL TAX LIST AND DUPLICATE OF REAL AND PUBLIC UTILITY PROPERTY
COUNTY REAL ESTATE TAXES AND SPECIAL ASSESSMENTS
06-FAYETTE TWP-DELTA S.D.

01/20/89

TAX YEAR 1988
INTEREST RATE
PAGE NO 883

OWNER'S NAME MAILING ADDRESS	DESCRIPTION			TAXES CHARGED	DECEMBER TAXES	PENALTY	JUNE TAXES	PENALTY	TOTAL DELINQUENT	C.D. DATE	MEMO
	LAND	IMPROVEMENTS	TOTAL VALUE								
SPURLOCK, SAMUEL RT. 4 BOX 113 SOUTH POINT, OHIO PARCEL-ID 06-131-0700.000	17-01-01 2 PT W SIDE SEC. 0000.20A	RES USE CODE 501	501								
	1,020	00	1,020								
GANNON, CONNIE RT. 4 BOX 110B SOUTH POINT, OH. PARCEL-ID 06-131-0701.000	17-01-01 2 PT W SIDE SEC PT 0000.44A	RES USE CODE 511	511								
	1,160	6,410	7,570								
BOTTS, PHYLLIS & CHARLES C/O CHARLES BATTS C/O CHARLES BOTTS 2920 RANCH ROAD ASHLAND, KY. 41101 PARCEL-ID 06-131-0800.000	17-01-01 2 E BURLINGTON N OF RD. 0000.15A	RES USE CODE 510	510								
	1,020	9,700	10,720								
	1,010	9,700	10,710								
11-04-88 148.31											
MCCREARY, WILLIE & MARY SHANNON RT. 4 BOX 478 SOUTH POINT, OHIO PARCEL-ID 06-131-0900.000	17-01-01 2 E OF BURLINGTON N O FRD. 0000.15A	RES USE CODE 510	510								
	1,020	4,550	5,570								
	1,010	4,550	5,560								
HATFIELD, AMANDA T. RT. 4 BOX 164 SOUTH POINT, OHIO 45680-000 PARCEL-ID 06-131-1000.000	17-01-01 2 PT E OF BURLINGTON N OF RD. 0000.38A	RES USE CODE 511	511								
	1,790	3,680	5,470								
	1,790	3,680	5,470								
BOTTS, PHYLLIS & CHARLES C/O CHARLES BATTS 2026 NEWMAN ST. ASHLAND, KY. 41101-0000 PARCEL-ID 06-131-1100.000	17-01-01 2 PT E OF BURLINGTON N OF RD. 0000.16A	RES USE CODE 500	500								
	880	350	1,230								
CONWELL, JESSE B. C/O DOROTHY RAMSEY RT 4 BOX 221 SOUTH POINT, OHIO PARCEL-ID 06-131-1200.000	17-01-01 2 PT E OF BURLINGTON N OF RD. 0000.21A	RES USE CODE 599	599								
	1,300	00	1,300								
GENT, CLENT W. & DOROTHY M. 16636 WARD ST. DETROIT, MI. PARCEL-ID 06-131-1201.000	17-01-01 PT E BURLINGTON ON RD * 0000.20A	RES USE CODE 511	511								
	00	00	00								
09-02-88 TRNSF TO 06-131-1201.000		GENT, DOROTHY M									
CONWELL, JESSE B & LORETTA	17-01-01 PT E BURLINGTON ON RD										

TAX RATE 42.70
A/R RED FACTOR 05.4368
OTH RED FACTOR 04.7252

LAWRENCE
TAX DISTRICT

GENERAL TAX LIST AND DUPLICATE OF REAL AND PUBLIC UTILITY PROPERTY
COUNTY REAL ESTATE TAXES AND SPECIAL ASSESSMENTS
06-FAYETTE TWP-DELTA S.D.

01/20/89

TAX YEAR 1988
INTEREST RATE
PAGE NO 884

OWNER'S NAME MAILING ADDRESS	DESCRIPTION			TAXES CHARGED	DECEMBER TAXES	PENALTY	JUNE TAXES	PENALTY	TOTAL DELINQUENT	C.D. DATE	MEMO
	LAND	IMPROVEMENTS	TOTAL VALUE								
ROUTE 4 BOX 164 SOUTH POINT, OHIO 45680 PARCEL-ID 06-131-1201.000	0000.20A	RES USE CODE 511	511								
	1,230	2,170	3,400								
09-02-88 TRNSF FROM 06-131-1201.000		GENT, DOROTHY M									
GENT, DOROTHY M 16636 WARD ST. DETROIT, MI. PARCEL-ID 06-131-1201.000	17-01-01 PT E BURLINGTON ON RD * 0000.20A	RES USE CODE 511	511								
	00	00	00								
09-02-88 TRNSF FROM 06-131-1201.000		GENT, CLENT W. & DOROTHY M.									
09-02-88 TRNSF TO 06-131-1201.000		CONWELL, JESSE B & LORETTA									
MILLER, REX A. & KATHLEEN RT. 4 BOX 157 SOUTH POINT, OHIO PARCEL-ID 06-131-1300.000	17-01-01 2 2 JOS. DAVIDSON ESTATE PARCEL 1 0000.27A	RES USE CODE 510	510								
	3,610	15,520	19,130								
	3,610	15,520	19,130								
MILLER, OTIS E. RT. 4, BOX 171 SOUTH POINT, OHIO PARCEL-ID 06-131-1400.000	17-01-01 2 2 JOS. DAVIDSON ESTATE PARCEL 2 0000.26A	RES USE CODE 501	501								
	1,170	00	1,170								
BAILEY, RAYMOND & PATRICIA P.O. BOX 551 SOUTH POINT, OHIO 45680 PARCEL-ID 06-131-1500.000	17-01-01 2 2 JOS. DAVIDSON ESTATE PARCEL 1 STRIP E OF BA I 0000.00A	RES USE CODE 501	501								
	110	00	110								
PERRY, CLYDE C. JR. & NEWATHA C/O GALBREATH MORTGAGE CO. 022 C/O TRANSAMERICA REAL ESTATE TAX SERVICE 6600 BUSCH BLVD, SUITE 221 COLUMBUS, OHIO 43229 PARCEL-ID 06-131-1600.000	17-01-01 2 3 JOS. DAVIDSON ESTATE PT. NEXT LOT 2 0001.27A	RES USE CODE 511	511								
	3,400	18,100	21,500								
	3,380	18,100	21,480								
MILLER, OTIS E. RT. 4, BOX 171 SOUTH POINT, OHIO PARCEL-ID 06-131-1700.000	17-01-01 2 3 JOS. DAVIDSON ESTATE PT NEXT LOT 2 0001.00A	RES USE CODE 511	511								
	2,800	10,500	13,300								
	2,800	10,500	13,300								
BOGGS, NICHOLAS & MULLENS, EUD 1916 11TH AVE. HUNTINGTON, W.VA. 25701 PARCEL-ID 06-131-1800.000	17-01-01 2 3 JOS. DAVIDSON ESTATE PT. ON RIVER. 0000.25A	RES USE CODE 501	501								
	1,400	00	1,400								

TAX RATE 42.70
A/R RED FACTOR 05.4368
OTH RED FACTOR 04.7252

LAWRENCE
TAX DISTRICT

GENERAL TAX LIST AND DUPLICATE OF REAL AND PUBLIC UTILITY PROPERTY
COUNTY REAL ESTATE TAXES AND SPECIAL ASSESSMENTS
06-FAYETTE TWP-DELTA S.D.

01/20/89

TAX YEAR 1988
INTEREST RATE
PAGE NO 887

OWNER'S NAME MAILING ADDRESS	DESCRIPTION			TAXES CHARGED	DECEMBER TAXES	PENALTY	JUNE TAXES	PENALTY	TOTAL DELINQUENT	C.D. DATE	MEMO
	LAND	IMPROVEMENTS	TOTAL VALUE								
BURD CHARLES L. P.O. BOX 603 CHESEAPEAKE, OHIO PARCEL-ID 06-132-1202.000	17-01-01 2 FRYE LANDS PT 0000.57A RES USE CODE 501		501								
05-05-88 TRNSF TO 06-132-1202.000 BURD, TAMARA L.	00	00	00								
JENRETT, ERNEST M. RT. 4 BOX 260 SOUTH POINT, OH. 45680 PARCEL-ID 06-132-1300.000	17-01-01 R17 T1 S1&2 N 0000.30A FRYE LA RES USE CODE 501		501								
	840	00	840								
HOWARD, LUCINDA RT. 4 BOX 258 SOUTH POINT, OHIO 45680-000 PARCEL-ID 06-132-1400.000	17-01-01 2 1 FRYE LANDS PT S 0 F RD PARCEL 2 0000.26A RES USE CODE 511		511								
	1,470	5,530	7,000								
	1,470	5,530	7,000								
JENRETT, ERNEST M. RT. 4 BOX 260 SOUTH POINT, OHIO 45680 PARCEL-ID 06-132-1500.000	17-01-01 R17 T1 S1&2 N 0000.24A FRYE LA RES USE CODE 511		511								
	1,330	13,360	14,690								
	1,330	13,360	14,690								
HOWARD, LUCINDA RT. 4 BOX 258 SOUTH POINT, OHIO 45680-000 PARCEL-ID 06-132-1600.000	17-01-01 2 1 FRYE LANDS W PT PARCEL 3 0000.04A RES USE CODE 510		510								
	350	00	350								
JONES, NORMAN B. & DORETHA R. RT. 4 SOUTH POINT, OHIO PARCEL-ID 06-132-1700.000	17-01-01 2 1 FRYE LANDS PT S 0 F RD PARCEL 1 0000.23A RES USE CODE 511		511								
	1,300	10,190	11,490								
	1,290	10,190	11,480								
JUSTICE, LOTTIE RT. 1 SOUTH POINT, OHIO PARCEL-ID 06-132-1800.000	17-01-01 2 1 FRYE LANDS SE PT. 0000.50A RES USE CODE 500		500								
	110	00	110								
FILIE, PETER V. JR. & JANET L. 020 RT. 2, BOX 68 SOUTH POINT, OHIO PARCEL-ID 06-133-0100.000	17-01-01 2 PT W SIDE SEC. 2 0000.44A RES USE CODE 511		511								
	1,930	9,980	11,910								
FILIE, PETER V. & JANET L. RT. 4, BOX 116	17-01-01 2 PT W SIDE SEC. 2 0001.26A RES USE CODE 501		501								

TAX RATE 42.70
A/R RED FACTOR 05.4368
OTH RED FACTOR 04.7252

LAWRENCE
TAX DISTRICT

GENERAL TAX LIST AND DUPLICATE OF REAL AND PUBLIC UTILITY PROPERTY
COUNTY REAL ESTATE TAXES AND SPECIAL ASSESSMENTS
06-FAYETTE TWP-DELTA S.D.

01/20/89

TAX YEAR 1988
INTEREST RATE
PAGE NO 888

OWNER'S NAME MAILING ADDRESS	DESCRIPTION			TAXES CHARGED	DECEMBER TAXES	PENALTY	JUNE TAXES	PENALTY	TOTAL DELINQUENT	C.D. DATE	MEMO
	LAND	IMPROVEMENTS	TOTAL VALUE								
SOUTH POINT, OHIO PARCEL-ID 06-133-0200.000	2,310	00	2,310								
WHALEY, JACK & BETTY RT. 4 BOX 115 SOUTH POINT, OHIO 45680-0000 PARCEL-ID 06-133-0300.000	17-01-01 2 PT W SIDE SEC. 0000.53A RES USE CODE 511		511								
08-10-88 TRNSF TO 06-133-0300.000 WHALEY, JACK C & BETTY E	00	00	00								
WHALEY, JACK C & BETTY E LIFE ESTATE RT. 4 BOX 115 SOUTH POINT, OHIO 45680-0000 PARCEL-ID 06-133-0300.000	17-01-01 2 PT W SIDE SEC. 0000.53A RES USE CODE 511		511								
	2,140	11,970	14,110								
	2,140	11,970	14,110								
08-10-88 TRNSF FROM 06-133-0300.000 WHALEY, JACK & BETTY											
SCHAFER, BETTY V. RT. 4 BOX 114 SOUTH POINT, OHIO 45680 PARCEL-ID 06-133-0400.000	17-01-01 2 PT E SIDE SEC. 0000.76A RES USE CODE 511		511								
	1,610	16,730	18,340								
	1,600	16,730	18,330								
SPURLOCK, WILLIAM L. JR. & RUTH RT. 4, BOX 113 SOUTH POINT, OHIO PARCEL-ID 06-133-0500.000	17-01-01 2 W PT. 0000.87A RES USE CODE 511		511								
	1,650	15,970	17,620								
	1,650	15,970	17,620								
PLEASANT, SHIRLEY RT. 2 SOUTH POINT, OHIO PARCEL-ID 06-133-0600.000	17-01-01 2 2 FRYE LANDS PT ST HY EASE PARC NO63BLA 0000.13A USE CODE 610		610								
	110	00	110								
REYNOLDS, DAISY E. RT. 4, BOX 262 SOUTH POINT, OHIO 45680 PARCEL-ID 06-133-0700.000	17-01-01 2 1 FRYE LANDS 0000.91A RES USE CODE 511		511								
	2,800	10,820	13,620								
	2,800	6,830	9,630								
REYNOLDS, DAISY E. RT. 4 BOX 262 SOUTH POINT, OHIO 45680 PARCEL-ID 06-133-0701.000	17-01-00 1 FRYE LANDS PT 0000.09A RES USE CODE 501		501								
	670	00	670								
PLEASANT, SHIRLEY 063 RT. 4 BOX 286 SOUTH POINT, OHIO PARCEL-ID 06-133-0800.000	17-01-01 2 2 FRYE LANDS PT. 0000.87A RES USE CODE 510		510								
	1,370	5,710	7,080								
	1,370	5,710	7,080								

[illegible][illegible]

[illegible][illegible]

OWNER'S NAME MAILING ADDRESS	DESCRIPTION			TAXES CHARGED	DECEMBER TAXES	PENALTY	JUNE TAXES	PENALTY	TOTAL DELINQUENT	C.D. DATE	MEMO
	LAND	IMPROVEMENTS	TOTAL VALUE								
PARCEL-ID 06-135-1502.000											
06-24-88 TRNSF TO 06-135-1502.000	00	00	00								
	RUNYON, JAMES A. & TERESA										
RUNYON, JAMES A. & TERESA M. RT. 4 BOX 186 D SOUTH POINT, OHIO 45680	17-01-02 PT FRYE LANDS SQ PIKE 0000.04A RES USE CODE 501										
PARCEL-ID 06-135-1502.000	110	00	110								
06-24-88 TRNSF FROM 06-135-1502.000	WYLIE, WILLIAM & DOROTHY										
COX, STEWART P. RT. 4, BOX 215 SOUTH POINT, OHIO 45680	17-01-02 2,3 FRYE LANDS S OF PIKE DAVIDSON EST. S END L 0 0000.38A RES USE CODE 511										
PARCEL-ID 06-135-1600.000	1,750	9,660	11,410								
	HOMESITE VALUE LISTED BELOW										
	1,750	9,660	11,410								
HILL, DAVID M. RT 4 BOX 239 SOUTH POINT, OHIO 45680	17-01-01 2 4 PT. FRYE LANDS S END RD. TO RIVER 0000.67A RES USE CODE 501										
PARCEL-ID 06-135-1700.000	2,560	00	2,560								
HILL, GEORGE SR., EVA P. & HILL, GEORGE JR. 1901 8TH AVE. HUNTINGTON, WV.	17-01-01 2 4 PT FRYE LANDS S END RD TO RIVER 0000.06A RES USE CODE 501										
PARCEL-ID 06-135-1701.000	490	6,360	6,850								
HILL, DAVID MAURICE 063 RT. 4, BOX 239 SOUTH POINT, OHIO 45680	17-01-01 2 4 PT FRYE LAND 0000.06A RES USE CODE 511										
PARCEL-ID 06-135-1800.000	490	14,400	14,890								
	HOMESITE VALUE LISTED BELOW										
	490	14,400	14,890								
MCORE, HAROLD L. RT. 4, BOX 237 SOUTH POINT, OHIO 45680-0000	17-01-01 2 4 N PT. FRYE LANDS 0000.06A RES USE CODE 501										
PARCEL-ID 06-136-0100.000	460	00	460								
FORD, JAMES & MABEL RT. 4, BOX 236 SOUTH POINT, OHIO	17-01-01 2 4 PT FRYE LANDS S END RD. TO RIVER N PT. 0000.15A RES USE CODE 501										
PARCEL-ID 06-136-0200.000	1,020	00	1,020								
GILL, JEAN & CLAIRE RT. 4 BOX 194 SOUTH POINT, OHIO	-00-00 1 SOUTH'S SUBDIV. OF BURLINGTON 0000.00A RES USE CODE 500										
PARCEL-ID 06-136-0400.000	1,510	00	1,510								

[illegible]

TAX RATE 42.70
A/R RED FACTOR 05.4368
OTH RED FACTOR 04.7252

LAWRENCE
TAX DISTRICT

GENERAL TAX LIST AND DUPLICATE OF REAL AND PUBLIC UTILITY PROPERTY
COUNTY REAL ESTATE TAXES AND SPECIAL ASSESSMENTS
06-FAYETTE TWP-DELTA S.D.

01/20/89

TAX YEAR 1988
INTEREST RATE
PAGE NO 897

OWNER'S NAME MAILING ADDRESS	DESCRIPTION			TAXES CHARGED	DECEMBER TAXES	PENALTY	JUNE TAXES	PENALTY	TOTAL DELINQUENT	C.D. DATE	MEMO
	LAND	IMPROVEMENTS	TOTAL VALUE								
COLLINS, BILLY JOE & ELOISE RT. 2, BOX 479 PROCTORVILLE, OHIO 45669 PARCEL-ID 06-136-1200.000	-00-00 7 SOUTH'S SUBDIV. OF BURLINGTON 0000.00A RES USE CODE 510	1,470	12,570	14,040							
SULLIVAN, CAROL A. RT. 4 BOX 158 SOUTH POINT, OHIO 45680 PARCEL-ID 06-136-1300.000	-00-00 1 BAILEY SUBDIVISION 0000.00A RES USE CODE 510	00	00	00							
05-11-88 TRNSF TO 06-136-1300.000 SULLIVAN, JOHN R & CAROL											
SULLIVAN, JOHN R & CAROL A RT. 4 BOX 158 SOUTH POINT, OHIO 45680 PARCEL-ID 06-136-1300.000	-00-00 1 BAILEY SUBDIVISION 0000.00A RES USE CODE 510	3,500	18,100	21,600							
05-11-88 TRNSF FROM 06-136-1300.000 SULLIVAN, CAROL A.											
LOCKHART, GLENN R. RT. 4, BOX 156 SOUTH POINT, OHIO PARCEL-ID 06-136-1400.000	-00-00 2 BAILEY SUBDIVISION 0000.00A RES USE CODE 510	3,120	20,860	23,980							
	HOMESITE VALUE LISTED BELOW 3,120 20,860 23,980										
THOMPSON, RICHARD & BEVERLY & CROCKETT, ROLAND & VICKIE RT 4 BOX 155 SOUTH POINT, OHIO 45680 \$66500.00 SALE ON 5/02/85 PARCEL-ID 06-136-1500.000	-00-00 3,4 BAILEY SUBDIVISIO NWHOLE E 25' 0000.00A RES USE CODE 510	3,050	22,230	25,280							
	HOMESITE VALUE LISTED BELOW 3,050 22,230 25,280										
12-23-88 429.29											
MOORE, RUDOLPH W. & EVELYN RT. 4 BOX 154 SOUTH POINT, OHIO 45680-000 PARCEL-ID 06-136-1600.000	-00-00 4,5 BAILEY SUBDIVISIO NW. 55' E. 64' 0000.00A RES USE CODE 510	4,620	24,640	29,260							
	HOMESITE VALUE LISTED BELOW 4,620 24,640 29,260										
MOORE, RUDOLPH W. & EVELYN RT. 4 BOX 154 SOUTH POINT, OHIO 45680-000 PARCEL-ID 06-136-1700.000	-00-00 5 BAILEY SUBDIVISION W 6' 0000.00A RES USE CODE 500	250	00	250							
MOORE, RUDOLPH W. AND EVELYN E RT. 4 BOX 154 SOUTH POINT, OHIO 45680 \$15,800 SALE ON 8/30/84 PARCEL-ID 06-136-1800.000	-00-00 5,6 BAILEY SUBDIVISIO NW 5' WHOLE 0000.00A RES USE CODE 500	1,610	00	1,610							

W.D.
Rodney F. Banks

TAX RATE 42.70
A/R RED FACTOR 05.4368
OTH RED FACTOR 04.7252

LAWRENCE
TAX DISTRICT

GENERAL TAX LIST AND DUPLICATE OF REAL AND PUBLIC UTILITY PROPERTY
COUNTY REAL ESTATE TAXES AND SPECIAL ASSESSMENTS
06-FAYETTE TWP-DELTA S.D.

01/20/89

TAX YEAR 1988
INTEREST RATE
PAGE NO 898

OWNER'S NAME MAILING ADDRESS	DESCRIPTION			TAXES CHARGED	DECEMBER TAXES	PENALTY	JUNE TAXES	PENALTY	TOTAL DELINQUENT	C.D. DATE	MEMO
	LAND	IMPROVEMENTS	TOTAL VALUE								
BEARD, FERN C. RT. 4 BOX 163 SOUTH POINT, OHIO 45680-0000 PARCEL-ID 06-137-0100.000	-00-00 7 BAILEY SUBDIVISION 0000.00A RES USE CODE 599	1,960	180	2,140							
BRAGG, WALTER G. & LINDA P.C. BOX 235 CHESAPEAKE, OHIO 45619 PARCEL-ID 06-137-0200.000	-00-00 8 BAILEY SUBDIVISION 0000.00A RES USE CODE 510	1,190	17,010	18,200							
	HOMESITE VALUE LISTED BELOW 1,190 17,010 18,200										
BRAGG, WALTER G. & LINDA P.C. BOX 235 CHESAPEAKE, OHIO 45619 PARCEL-ID 06-137-0300.000	-00-00 9 BAILEY SUBDIVISION W 1/2 0000.00A RES USE CODE 500	600	00	600							
HUMMEL, CHARLES C. & BERNICE S RT. 4, BOX 161 SOUTH POINT, OHIO PARCEL-ID 06-137-0400.000	-00-00 9 BAILEY SUBDIVISION E 1/2 0000.00A RES USE CODE 510	600	16,140	16,740							
	HOMESITE VALUE LISTED BELOW 600 16,140 16,740										
HUMMEL, CHARLES C. & BERNICE S RT. 4, BOX 161 SOUTH POINT, OHIO PARCEL-ID 06-137-0500.000	-00-00 10 BAILEY SUBDIVISION 0000.00A RES USE CODE 500	1,190	00	1,190							
HUMMEL, CHARLES C. & BERNICE S RT. 4, BOX 161 SOUTH POINT, OHIO PARCEL-ID 06-137-0600.000	-00-00 11 BAILEY SUBDIVISION W 1/2 0000.00A RES USE CODE 500	600	00	600							
BERGQUIST, CORNELIA M. RT. 4 SOUTH POINT, OHIO PARCEL-ID 06-137-0700.000	-00-00 11 BAILEY SUBDIVISION E 1/2 0000.00A RES USE CODE 510	600	17,680	18,280							
	HOMESITE VALUE LISTED BELOW 600 17,680 18,280										
BERGQUIST, CORNELIA RT. 4 SOUTH POINT, OHIO PARCEL-ID 06-137-0800.000	-00-00 12 BAILEY SUBDIVISION 0000.00A RES USE CODE 500	1,190	00	1,190							
SMALL, PEGGIE L. 4 COUNTRY CLUB LANE APT. 1 ANDERSON, S.C. 29625 PARCEL-ID 06-137-0900.000	-00-00 13 BAILEY SUBDIVISION 14 W 1/2 0000.00A RES USE CODE 510	1,790	14,110	15,900							

SURV.
JOHN T. & SIDNEY J. CONLEY

- SAME -

Red Lawrence, Julia Elizabeth & Karl Erik Bergquist

- Same -

[illegible]

OWNER'S NAME MAILING ADDRESS	DESCRIPTION			TAXES CHARGED	DECEMBER TAXES	PENALTY	JUNE TAXES	PENALTY	TOTAL DELINQUENT	C.D. DATE	MEMO
	LAND	IMPROVEMENTS	TOTAL VALUE								
ADKINS, NANCY MAE LIFE EST REM WATTS, ROBERTA P. ETAL 4220 ALTIZER AVE HUNTINGTON, W.VA. 25705 PARCEL-ID 06-137-1700.000	-00-00 2 PORTERS SUBDIVISION BLOCK 1 0000.00A	RES USE CODE 500	600	00	600						
10-21-88 TRNSF FROM 06-137-1700.000 ADKINS, NANCY MAE											
STEPHENS, WANITA RT. 4 BOX 412 SOUTH POINT, OHIO 45680-000 PARCEL-ID 06-137-1800.000	-00-00 3 PORTERS SUBDIVISION BLOCK 1 0000.00A	RES USE CODE 510	00	00	00						
11-02-88 TRNSF TO 06-137-1800.000 MAYO, BRENT AND JULIA											
MAYO, BRENT AND JULIA RT. 4 BOX 412 SOUTH POINT, OHIO 45680-000 PARCEL-ID 06-137-1800.000	-00-00 3 PORTERS SUBDIVISION BLOCK 1 0000.00A	RES USE CODE 510	770	6,440	7,210						
11-02-88 TRNSF FROM 06-137-1800.000 STEPHENS, WANITA											
HAGLEY, LARRY N. & SHELIA K. RT. 4 BOX 413 SOUTH POINT, OHIO PARCEL-ID 06-138-0100.000	-00-00 4 PORTERS SUBDIVISION BLOCK 1 0000.00A	RES USE CODE 500	600	00	600						
HAGLEY, LARRY N. & SHELIA K. RT. 4 BOX 413 SOUTH POINT, OHIO PARCEL-ID 06-138-0200.000	-00-00 5 PORTERS SUBDIVISION BLOCK 1 0000.00A	RES USE CODE 510	910	13,220	14,130						
CAUDILL, BOBBY L. & TRUDY C/O KIMBERLY RATLIFF RT. 6, BOX 104 SOUTH POINT, OHIO 45680-0000 PARCEL-ID 06-138-0300.000											
HAYES, BERKLEY & GENEVA RT. 4 BOX 416 SOUTH POINT, OHIO PARCEL-ID 06-138-0400.000											
ROSE, WALTER JR. & KATHLEEN RT. 4 BOX 529 SOUTH POINT, OHIO 45680-000 PARCEL-ID 06-138-0500.000											

ERTY TAX YEAR 1988
INTEREST RATE
01/20/89 PAGE NO 903

OWNER'S NAME MAILING ADDRESS	DESCRIPTION			TAXES CHARGED	DECEMBER TAXES	PENALTY	JUNE TAXES	PENALTY	TOTAL DELINQUENT	C.D. DATE	MEMO
	LAND	IMPROVEMENTS	TOTAL VALUE								
PARCEL-ID 06-139-0300.000	1,680	6,790	8,470								
	HOMESITE VALUE LISTED BELOW										
	1,680	6,790	8,470								
HAGER, WILSON C. & JUSTINE F. RT. 4 BOX 342 SOUTH POINT, OHIO	-00-00 1	PORTERS SECOND SUB.									
PARCEL-ID 06-139-0500.000	0000.37A	RES USE CODE	510								
01-12-88 TRNSF TO 06-139-0500.000 HAGER, WILSON C. & JUSTIN											
HAGER WILSON C. & JUSTINE F. L IFE EST.	-00-00 1	PORTERS SECOND SUB.									
RT. 4 BOX 342	0000.37A	RES USE CODE	510								
SOUTH POINT, OHIO 45680	2,280	14,170	16,450								
PARCEL-ID 06-139-0500.000	HOMESITE VALUE LISTED BELOW										
	2,280	14,170	16,450								
01-12-88 TRNSF FROM 06-139-0500.000 HAGER, WILSON C. & JUSTIN											
WALKER, REBALEE B. HANITA Sec 1979 DUP R. 4 BOX 419 SOUTH POINT, OH.	-00-00 2	PORTERS SECOND SUB.									
PARCEL-ID 06-139-0600.000	0000.29A	RES USE CODE	510								
	1,820	10,680	12,500								
	HOMESITE VALUE LISTED BELOW										
	1,820	10,680	12,500								
ENGLAND, JOHN R. 2824 JACK PINE CT. COLUMBUS, OHIO 43224	-00-00 3	PORTERS SECOND SUB.									
PARCEL-ID 06-139-0700.000	0000.25A	RES USE CODE	510								
	1,440	8,470	9,910								
PENNINGTON, CHARLIE 006	-00-00 4	PORTERS SECOND SUB.									
C/O TICOR REALTY TAX SERVICE 24650 CENTER RIDGE RD. SUITE 245 WESTLAKE, OHIO 44145-5620	0000.24A	RES USE CODE	510								
PARCEL-ID 06-139-0800.000	1,370	9,340	10,710								
	HOMESITE VALUE LISTED BELOW										
	1,370	9,340	10,710								
CORN, GEORGE GARY & BETTY ANN RT. 4 BOX 430 SOUTH POINT, OHIO 45680	-00-00 5	PORTERS SECOND SUB.									
PARCEL-ID 06-139-0900.000	PT. 63.89' ON DAVIS STX20' ON 0000.00A	RES USE CODE	599								
	210	70	280								
MANISKAS, POLA RT. 4 BOX 422 SOUTH POINT, OHIO 45680-000T	-00-00 5	PORTERS SECOND SUB.									
PARCEL-ID 06-139-1000.000	LESS PT 63.89' ON DAVIS S 0000.00A	RES USE CODE	510								
	1,050	12,040	13,090								
	HOMESITE VALUE LISTED BELOW										
	1,050	12,040	13,090								
ELLIS, BARBARA DENISE & WILLIAM DAVID RT. 4 BOX 532B SOUTH POINT, OHIO 45680 BAD CK TAX RESTORED 9 16 88	-00-00 6	PORTERS SECOND SUB.									
	0000.26A	RES USE CODE	510								
	1,580	19,220	20,800								
	HOMESITE VALUE LISTED BELOW										

ERTY	TAX YEAR	1988
	INTEREST RATE	
01/20/89	PAGE NO	904

[illegible]

TAX RATE 42.70
A/R RED FACTOR 05.4368
OTH RED FACTOR 04.7252

LAWRENCE
TAX DISTRICT

GENERAL TAX LIST AND DUPLICATE OF REAL AND PUBLIC UTILITY PROPERTY
COUNTY REAL ESTATE TAXES AND SPECIAL ASSESSMENTS
06-FAYETTE TWP-DELTA S.D.

01/20/89

TAX YEAR 1988
INTEREST RATE
PAGE NO 907

OWNER'S NAME MAILING ADDRESS	DESCRIPTION			TAXES CHARGED	DECEMBER TAXES	PENALTY	JUNE TAXES	PENALTY	TOTAL DELINQUENT	C.D. DATE	MEMO
	LAND	IMPROVEMENTS	TOTAL VALUE								
PARCEL-ID 06-140-1500.000											
	980	280	1,260								
	HOMESITE VALUE LISTED BELOW										
	980	280	1,260								
TINKHAM, ARTHUR J JR. & PEARL RT. 4 BOX 545-A SOUTH PCINT, OHIO	-00-00 1 BROOKDALE ADDITION 1BLOCK 2										
PARCEL-ID 06-140-1700.000	0000.00A	RES USE CODE	500								
	700	00	700								
TINKHAM, ARTHUR J JR. & PEARL RT. 4 BOX 545-A SOUTH PCINT, OHIO	-00-00 2 BROOKDALE ADDITION 1BLOCK 2										
PARCEL-ID 06-140-1800.000	0000.00A	RES USE CODE	500								
	700	00	700								
TINKHAM, ARTHUR J JR. & PEARL RT. 4 BOX 545-A SOUTH PCINT, OHIO	-00-00 3 BROOKDALE ADDITION 1BLOCK 2										
PARCEL-ID 06-141-0100.000	0000.00A	RES USE CODE	500								
	700	00	700								
TINKHAM, ARTHUR J JR. & PEARL RT. 4 BOX 545-A SOUTH PCINT, OHIO	-00-00 4 BROOKDALE ADDITION 1BLOCK 2										
PARCEL-ID 06-141-0200.000	0000.00A	RES USE CODE	510								
	910	7,070	7,980								
	HOMESITE VALUE LISTED BELOW										
	910	7,070	7,980								
FINLEY, MICHAEL G. AND CONNIE S.	-00-00 5 BROOKDALE ADDITION 1BLOCK 2										
058 C/O STAR BANK 425 WALNUT STREET P. O. BOX 1038 CINCINNATI, OHIO 45201-1038	0000.00A	RES USE CODE	500								
PARCEL-ID 06-141-0300.000	700	00	700								
FINLEY, MICHAEL G. AND CONNIE S.	-00-00 6 BROOKDALE ADDITION 1BLOCK 2										
058 C/O STAR BANK 425 WALNUT STREET P. O. BOX 1038 CINCINNATI, OHIO 45201-1038	0000.00A	RES USE CODE	510								
PARCEL-ID 06-141-0400.000	910	15,550	16,460								
	HOMESITE VALUE LISTED BELOW										
	910	15,550	16,460								
FINLEY, MICHAEL G. AND CONNIE S.	-00-00 7 BROOKDALE ADDITION 1BLOCK 2										
058 C/O STAR BANK 425 WALNUT STREET P. O. BOX 1038 CINCINNATI, OHIO 45201-1038	0000.00A	RES USE CODE	500								
PARCEL-ID 06-141-0500.000	740	00	740								
NOBLE, MELVIN & CATHERINE LOUI	-00-00 8 BROOKDALE ADDITION										

TAX RATE 42.70
A/R RED FACTOR 05.4368
OTH RED FACTOR 04.7252

LAWRENCE
TAX DISTRICT

GENERAL TAX LIST AND DUPLICATE OF REAL AND PUBLIC UTILITY PROPERTY
COUNTY REAL ESTATE TAXES AND SPECIAL ASSESSMENTS
06-FAYETTE TWP-DELTA S.D.

01/20/89

TAX YEAR 1988
INTEREST RATE
PAGE NO 908

OWNER'S NAME MAILING ADDRESS	DESCRIPTION			TAXES CHARGED	DECEMBER TAXES	PENALTY	JUNE TAXES	PENALTY	TOTAL DELINQUENT	C.D. DATE	MEMO
	LAND	IMPROVEMENTS	TOTAL VALUE								
RT. 4 BOX 403 SOUTH POINT, OHIO 45680-000	1BLOCK 2										
PARCEL-ID 06-141-0600.000	0000.00A	RES USE CODE	510								
	740	12,040	12,780								
	HOMESITE VALUE LISTED BELOW										
	740	12,040	12,780								
NOBLE, MELVIN & CATHERINE LOUI	-00-00 9 BROOKDALE ADDITION 1BLOCK 2										
RT. 4 BOX 403 SOUTH POINT, OHIO 45680-000	0000.00A	RES USE CODE	500								
PARCEL-ID 06-141-0700.000	600	00	600								
SPURLICK, VINSON LEE 022 C/O TRANSAMERICA REAL ESTATE TAX SERVICE 6600 BUSCH BLVD, SUITE 221 COLUMBUS, OHIO 43229 \$27,000 SALE ON 2/08/85	-00-00 10 BROOKDALE ADD. 1 BLOCK 2										
PARCEL-ID 06-141-0800.000	0000.00A	RES USE CODE	510								
	740	7,630	8,370								
	HOMESITE VALUE LISTED BELOW										
	740	7,630	8,370								
NOBLE, TERRELL L & ELETA RAE 063 ROUTE 4 BOX 400 SOUTH PCINT, OHIO 45680-0000	-00-00 11 BROOKDALE ADD. 1 BLOCK 2										
PARCEL-ID 06-141-0900.000	0000.00A	RES USE CODE	510								
	740	8,540	9,280								
	HOMESITE VALUE LISTED BELOW										
	740	8,540	9,280								
02-26-88 TRNSF FROM 06-141-0900.000	NOBLE, TERRELL L.										
NOBLE, TERRELL L. & RUTH A. 063 RT. 4 BOX 403 SOUTH POINT, OHIO 45680-0000	-00-00 11 BROOKDALE ADD. 1 BLOCK 2										
PARCEL-ID 06-141-0900.000	0000.00A	RES USE CODE	510								
	00	00	00								
12-29-87 TRNSF TO 06-141-0900.000	NOBLE, TERRELL L.										
NOBLE, TERRELL L. 063 RT. 4 BOX 403 SOUTH POINT, OHIO 45680-0000	-00-00 11 BROOKDALE ADD. 1 BLOCK 2										
PARCEL-ID 06-141-0900.000	0000.00A	RES USE CODE	510								
	00	00	00								
12-29-87 TRNSF FROM 06-141-0900.000	NOBLE, TERRELL L. & RUTH A.										
02-26-88 TRNSF TO 06-141-0900.000	NOBLE, TERRELL L & ELETA										
NOBLE, TERRELL L & ELETA RAE 063 RT 4 BOX 400 SOUTH POINT, OHIO 45680-0000	-00-00 12 BROOKDALE ADD. 1 BLOCK 2										
PARCEL-ID 06-141-1000.000	0000.00A	RES USE CODE	500								
	600	00	600								
02-26-88 TRNSF FROM 06-141-1000.000	NOBLE, TERRELL L.										

TAX RATE 42.70
A/R RED FACTOR 05.4368
OTH RED FACTOR 04.7252

LAWRENCE
TAX DISTRICT

GENERAL TAX LIST AND DUPLICATE OF REAL AND PUBLIC UTILITY PROPERTY
COUNTY REAL ESTATE TAXES AND SPECIAL ASSESSMENTS
06-FAYETTE TWP-DELTA S.D.

TAX YEAR 1988
INTEREST RATE
PAGE NO 911
01/20/89

OWNER'S NAME MAILING ADDRESS	DESCRIPTION			TAXES CHARGED	DECEMBER TAXES	PENALTY	JUNE TAXES	PENALTY	TOTAL DELINQUENT	C.D. DATE	MEMO
	LAND	IMPROVEMENTS	TOTAL VALUE								
	840	4,310	5,150								
BILLUPS, OZZIE JR. & NELLIE R. 4 BOX 404 SOUTH POINT, OHIO 45680-000 PARCEL-ID 06-142-0900.000	-00-00 3 BROOKDALE ADDITION 1BLOCK 4 0000.00A RES USE CODE 500										
	670	00	670								
BILLUPS, OZZIE JR. & NELLIE R. 4 BOX 404 SOUTH POINT, OHIO 45680-000 PARCEL-ID 06-142-1000.000	-00-00 4 BROOKDALE ADDITION 1BLOCK 4 0000.00A RES USE CODE 500										
	670	00	670								
BILLUPS, OZZIE JR. & NELLIE R. 4 BOX 404 SOUTH POINT, OHIO 45680-000 PARCEL-ID 06-142-1100.000	-00-00 5 BROOKDALE ADDITION 1BLOCK 4 0000.00A RES USE CODE 510										
	910	3,360	4,270								
JENKINS, CLEVELAND & RUTH 1897 CLD RT. 7 CHESAPEAKE, OHIO PARCEL-ID 06-142-1300.000	-00-00 1 BROOKDALE ADDITION 1BLOCK 5 0000.00A RES USE CODE 510										
	700	2,280	2,980								
FIRST BANK OF CEREDO CEREDO, WEST VIRGIN 45680 PARCEL-ID 06-142-1400.000	-00-00 2 BROOKDALE ADDITION 1BLOCK 5 0000.00A RES USE CODE 500										
10-12-88 TRNSF FROM 06-142-1400.000 11-14-88 TRNSF TO 06-142-1400.000	00 00 MCCOMAS, IRIS A. PICKLESIMER, LLOYD		00								
PICKLESIMER, LLOYD RT. 4 SOUTH POINT, OHIO 45680 PARCEL-ID 06-142-1400.000	-00-00 2 BROOKDALE ADDITION 1BLOCK 5 0000.00A RES USE CODE 500										
	740	00	740								
11-14-88 TRNSF FROM 06-142-1400.000 09-19-88 14.21	FIRST BANK OF CEREDO										
MCCOMAS, IRIS A. RT. 4 BOX 397 SOUTH POINT, OHIO 45680 PARCEL-ID 06-142-1400.000	-00-00 2 BROOKDALE ADDITION 1BLOCK 5 0000.00A RES USE CODE 500										
10-12-88 TRNSF TO 06-142-1400.000	00 00 FIRST BANK OF CEREDO		00								
BELCHER, IVA RT 4 BOX 398 SOUTH POINT, OHIO 45680 PARCEL-ID 06-142-1500.000	-00-00 3 BROOKDALE ADDITION 1BLOCK 5 0000.00A RES USE CODE 500										
	740	00	740								

TAX RATE 42.70
A/R RED FACTOR 05.4368
OTH RED FACTOR 04.7252

LAWRENCE
TAX DISTRICT

GENERAL TAX LIST AND DUPLICATE OF REAL AND PUBLIC UTILITY PROPERTY
COUNTY REAL ESTATE TAXES AND SPECIAL ASSESSMENTS
06-FAYETTE TWP-DELTA S.D.

TAX YEAR 1988
INTEREST RATE
PAGE NO 912
01/20/89

OWNER'S NAME MAILING ADDRESS	DESCRIPTION			TAXES CHARGED	DECEMBER TAXES	PENALTY	JUNE TAXES	PENALTY	TOTAL DELINQUENT	C.D. DATE	MEMO
	LAND	IMPROVEMENTS	TOTAL VALUE								
BELCHER, IVA RT 4 BOX 398 SOUTH POINT, OHIO 45680 PARCEL-ID 06-142-1600.000	-00-00 4 BROOKDALE ADDITION 1BLOCK 5 0000.00A RES USE CODE 500										
	740	00	740								
SHARP, PEARL C/O PEARL SHARP RT. 4 BOX 400-1A SOUTH POINT, OHIO 45680-0000 PARCEL-ID 06-142-1700.000	-00-00 5 BROOKDALE ADDITION 1BLOCK 5 0000.00A RES USE CODE 510										
	770	5,990	6,760								
	HOMESITE VALUE LISTED BELOW 770	5,990	6,760								
SHARP, PEARL C/O PEARL SHARP RT. 4 BOX 400-1A SOUTH POINT, OHIO 45680-0000 PARCEL-ID 06-142-1800.000	-00-00 6 BROOKDALE ADD BL-5 LESS E 1/2 0000.00A RES USE CODE 500										
	350	00	350								
BILLUPS, OZZIE & NELLIE RT. 4 BOX 404 SOUTH POINT, OHIO 45680-000 PARCEL-ID 06-142-1801.000	-00-00 6 BROOKDALE ADDN BL-5 E 1/2 ONLY 0000.00A RES USE CODE 500										
	390	00	390								
BILLUPS, OZZIE & NELLIE RT. 4 BOX 404 SOUTH POINT, OHIO 45680-000 PARCEL-ID 06-143-0100.000	-00-00 LOT 7 BROOKDALE ADD 1 BL 5 & VAC ADAMS ST BETWEEN 0000.00A RES USE CODE 500										
	670	00	670								
HACKWORTH, DONALD & SHARON RT. 4 BOX 378 SOUTH POINT, OHIO PARCEL-ID 06-143-0300.000	-00-00 4 BROOKDALE ADDITION 2BLOCK 1 0000.00A RES USE CODE 510										
	1,020	4,900	5,920								
HACKWORTH, DONALD & SHARON 043 RT. 4 BOX 378 SOUTH POINT, OHIO PARCEL-ID 06-143-0400.000	-00-00 5 BROOKDALE ADDITION 2BLOCK 1 0000.00A RES USE CODE 500										
	1,020	00	1,020								
STAHL, ROBERT F. RT. 4 SOUTH POINT, OHIO PARCEL-ID 06-143-0500.000	-00-00 6 BROOKDALE ADDITION 2BLOCK 1 S PT. 2 3 0000.00A RES USE CODE 500										
	530	00	530								
JOHNS, ERNEST H. LIFE EST. REM JOHNS, EDWARD A & ERNEST LEE RT. 4 BOX 363 SOUTH POINT, OHIO 45680	-00-00 6 BROOKDALE ADDITION 2BLOCK 1 N PT 42 0000.00A RES USE CODE 510										

JACK & MAZIE G Hall

OWNER'S NAME MAILING ADDRESS	DESCRIPTION			TAXES CHARGED	DECEMBER TAXES	PENALTY	JUNE TAXES	PENALTY	TOTAL DELINQUENT	C.D. DATE	MEMO
	LAND	IMPROVEMENTS	TOTAL VALUE								
PARCEL-ID 06-143-0600.000	840	4,940	5,780								
	HOMESITE VALUE LISTED BELOW										
	840	4,940	5,780								
STAHL, ROBERT F. RT. 4 SOUTH POINT, OHIO	-00-00 7BROOKDALE #2 BL. 1 S PT W1/2 ADAMS BET 3RD & 4TH L										
PARCEL-ID 06-143-0700.000	E 0000.00A	RES USE CODE	500								
	810	00	810								
THOMPSON, VIRGINIA M. RT. 4 BOX 364 SOUTH POINT, OHIO	-00-00 PT 7 BROOKDALE ADD 2 BL 1 PT 2' X 42' ONLY										
PARCEL-ID 06-143-0701.000	0000.00A	RES USE CODE	500								
	110	00	110								
THOMPSON, VIRGINIA M. RT. 4 BOX 364 SOUTH POINT, OHIO	-00-00 7 BROOKDALE ADDITION 2BLOCK 1 N PT. 42' ON 4TH X 1										
PARCEL-ID 06-143-0800.000	1 0000.00A	RES USE CODE	510								
	840	5,290	6,130								
	HOMESITE VALUE LISTED BELOW										
	840	5,290	6,130								
STAHL, ROBERT F. RT. 4 SOUTH POINT, OHIO	-00-00 1 BROOKDALE #2 BLK 2 E1/2 ADAMS FROM 3RD TO 4TH LES										
PARCEL-ID 06-143-1000.000	S 0000.13A	COM USE CODE	400								
	1,580	00	1,580								
THOMPSON, VIRGINIA M. RT. 4 BOX 364 SOUTH POINT, OHIO	-00-00 PT 1 BROOKDALE ADD 2 BL 2 14' X 112' ONLY										
PARCEL-ID 06-143-1001.000	0000.04A	RES USE CODE	500								
	110	00	110								
STAHL, ROBERT F. RT. 4 SOUTH POINT, OHIO	-00-00 2 BROOKDALE ADDITION 2BLOCK 2										
PARCEL-ID 06-143-1100.000	0000.00A	COM USE CODE	429								
	1,030	11,690	12,720								
STAHL, ROBERT F. RT. 4 SOUTH POINT, OHIO	-00-00 3 BROOKDALE ADDITION 2BLOCK 2										
PARCEL-ID 06-143-1200.000	0000.00A	COM USE CODE	499								
	880	410	1,290								
	HOMESITE VALUE LISTED BELOW										
STAHL, ROBERT F. RT. 4 SOUTH POINT, OHIO	-00-00 4 BROOKDALE ADDITION 2BLOCK 2										
PARCEL-ID 06-143-1300.000	0000.00A	COM USE CODE	400								
	880	00	880								

[illegible]

TAX YEAR 1988
INTEREST RATE
PAGE NO 915

[illegible]

TAX YEAR 1988
INTEREST RATE
PAGE NO 916

[illegible]

TAX RATE 42.70
A/R RED FACTOR 05.4368
OTH RED FACTOR 04.7252

LAWRENCE
TAX DISTRICT

GENERAL TAX LIST AND DUPLICATE OF REAL AND PUBLIC UTILITY PROPERTY
COUNTY REAL ESTATE TAXES AND SPECIAL ASSESSMENTS
06-FAYETTE TWP-DELTA S.D.

01/20/89

TAX YEAR 1988
INTEREST RATE
PAGE NO 917

OWNER'S NAME MAILING ADDRESS	DESCRIPTION			TAXES CHARGED	DECEMBER TAXES	PENALTY	JUNE TAXES	PENALTY	TOTAL DELINQUENT	C.D. DATE	MEMO
	LAND	IMPROVEMENTS	TOTAL VALUE								
RT. 6, BOX 481 SOUTH POINT, OHIO 45680-000 PARCEL-ID 06-145-0100.000	13 BLOCK 4 0000.00A	S PT. RES USE CODE 599									
	770	40	810								
CANTRELL, CHARLES & DONNA RT. 6 BOX 325 SOUTH POINT, OHIO 45680-000 PARCEL-ID 06-145-0200.000	-00-00 12 13 BLOCK 4 0000.00A	BROOKDALE ADD. 2 ST.HY.EASE.PARC.NO USE CODE 610									
	110	00	110								
CHURCH, DARRELL G. & BETTY J. 022 C/O TRANSAMERICA REAL ESTATE TAX SERVICE 6600 BUSCH BLVD,SUITE 221 COLUMBUS, OHIO 43229 PARCEL-ID 06-145-0300.000	-00-00 14 BLOCK 4 S PT. 0000.00A	BROOKDALE ADD. 2 RES USE CODE 510									
	1,190	7,460	8,650								
	1,190	7,460	8,650								
MC FANN, DEVER R. & NANCY J. RT. 4 BOX 290 SOUTH POINT, OHIO PARCEL-ID 06-145-0400.000	-00-00 14 BLOCK 4 ST.HY.EASE.NO.32LA 0000.00A	ADD. 2 N USE CODE 610									
	110	00	110								
BRISCO MELVIN RT 4 BOX 310 SOUTH POINT OHIO 45680 PARCEL-ID 06-145-0600.000	-00-00 1 2BLOCK 5 0000.00A	BROOKDALE ADDITION PT. 90' RES USE CODE 501									
	110	00	110								
CCNNER, PEARL RT. 1 THURMAN, OHIO PARCEL-ID 06-145-0700.000	-00-00 1 2BLOCK 5 PT.90' W SIDE S END S T 0000.00A	BROOKDALE ADDITION USE CODE 610									
	110	00	110								
ERISCO MELVIN RT 4 BOX 310 SOUTH PCINT OHIO 45680 PARCEL-ID 06-145-0800.000	-00-00 1,2 BLOCK 5 N PT. 10' E 0000.00A	BROOKDALE ADD. 2 SIDE N RES USE CODE 501									
	110	00	110								
LESTER, CHARLES A. RT. 1 THURMAN, OHIO PARCEL-ID 06-145-0900.000	-00-00 1 2BLOCK 5 S ENDS ST.HY. EASE21L A 0000.00A	BROOKDALE ADDITION RES USE CODE 500									
	00	00	00								
BIAS, EDWARD M. & VERA C/O FRANK FRAME C/O OTTIE HENSON 305 2ND AVENUE CHESAPEAKE, OHIO 45619 PARCEL-ID 06-145-1000.000	-00-00 3 2BLOCK 5 NW PT. 0000.00A	BROOKDALE ADDITION RES USE CODE 501									
	110	00	110								

TAX RATE 42.70
A/R RED FACTOR 05.4368
OTH RED FACTOR 04.7252

LAWRENCE
TAX DISTRICT

GENERAL TAX LIST AND DUPLICATE OF REAL AND PUBLIC UTILITY PROPERTY
COUNTY REAL ESTATE TAXES AND SPECIAL ASSESSMENTS
06-FAYETTE TWP-DELTA S.D.

01/20/89

TAX YEAR 1988
INTEREST RATE
PAGE NO 918

OWNER'S NAME MAILING ADDRESS	DESCRIPTION			TAXES CHARGED	DECEMBER TAXES	PENALTY	JUNE TAXES	PENALTY	TOTAL DELINQUENT	C.D. DATE	MEMO
	LAND	IMPROVEMENTS	TOTAL VALUE								
BIAS, EDWARD M. & VERA RT. 2 BOX 188 SOUTH PCINT, OHIO PARCEL-ID 06-145-1100.000	-00-00 3 2BLOCK 5 ST.HY.EASE. NO. 23L A 0000.00A	BROOKDALE ADDITION USE CODE 610									
	110	00	110								
VIGLIANCO, MIKE J. 306 6TH ST. HUNTINGTON, W. VA. PARCEL-ID 06-145-1200.000	-00-00 3,4 BLOCK 5 N PT. E PT 50'ON N EN D 0000.00A	BROOKDALE ADD. 2 RES USE CODE 500									
	110	00	110								
VIGLIANCO, MIKE J. 306 6TH ST. HUNTINGTON, W. VA. PARCEL-ID 06-145-1300.000	-00-00 3,4 BLOCK 5 E PT. ST.HY. EASE.NO . 0000.00A	BROOKDALE ADD. 2 USE CODE 610									
	110	00	110								
NEWBROUGH, MARTIN & LUCILLE 423 12TH ST. HUNTINGTON, W. VA. PARCEL-ID 06-145-1400.000	-00-00 5 2BLOCK 5 N PT. 0000.00A	BROOKDALE ADDITION RES USE CODE 500									
	110	00	110								
NEWBROUGH, MARTIN & LUCILLE 423 12TH ST. HUNTINGTON, W. VA. PARCEL-ID 06-145-1500.000	-00-00 5 2BLOCK 5 ST.HY.EASE. NO. 25L A 0000.00A	BROOKDALE ADDITION USE CODE 610									
	110	00	110								
PRESTON, IVA SOUTH POINT, OHIO PARCEL-ID 06-145-1600.000	-00-00 6,7,8 2BLOCK 5 N PT. 0000.00A	BROOKDALE ADD. RES USE CODE 500									
	110	00	110								
PRESTON, IVA SOUTH POINT, OHIO PARCEL-ID 06-145-1700.000	-00-00 6,7,8 2BLOCK 5 S PT. ST.HY.E A 0000.00A	BROOKDALE ADD. USE CODE 610									
	110	00	110								
ADKINS, ERA RT. 4 BOX 493 SOUTH POINT, OHIO 45680-000 PARCEL-ID 06-145-1800.000	-00-00 9 2BLOCK 5 0000.00A	BROOKDALE ADDITION RES USE CODE 500									
	110	00	110								
ADAMS, JOSEPH F. & ZANI RD 2, BOX 665 SOUTH POINT OHIO 45680 PARCEL-ID 06-146-0100.000	-00-00 10,11 2BLOCK 5 N PT. 0000.00A	BROOKDALE ADD. RES USE CODE 500									
	110	00	110								

[illegible][illegible]

TAX RATE 42.70
A/R RED FACTOR 05.4368
OTH RED FACTOR 04.7252

LAWRENCE
TAX DISTRICT

GENERAL TAX LIST AND DUPLICATE OF REAL AND PUBLIC UTILITY PROPERTY
COUNTY REAL ESTATE TAXES AND SPECIAL ASSESSMENTS
06-FAYETTE TWP-DELTA S.D.

01/20/89

TAX YEAR 1988
INTEREST RATE
PAGE NO 921

OWNER'S NAME MAILING ADDRESS	DESCRIPTION			TAXES CHARGED	DECEMBER TAXES	PENALTY	JUNE TAXES	PENALTY	TOTAL DELINQUENT	C.D. DATE	MEMO
	LAND	IMPROVEMENTS	TOTAL VALUE								
CORNWELL, FRANKLIN D. & PATSY RT. 4 SOUTH POINT, OHIO PARCEL-ID 06-147-0300.000	4	-00-00 6 BROOKDALE ADDITION 0000.00A RES USE CODE 500 980 00 980									
MOORE, LEO & KAY FRANCES RT. 4 BOX 556 SOUTH POINT, OHIO 45680-0000 PARCEL-ID 06-147-0500.000		-00-00 1 THOMAS SUBDIVISION 0000.00A RES USE CODE 510 840 10,680 11,520 HOMESITE VALUE LISTED BELOW 840 10,680 11,520									
CAILEY, DOLLMAN W. & MILDRED K 020 RT. 4 SOUTH POINT, OHIO PARCEL-ID 06-147-0600.000		-00-00 2 THOMAS SUBDIVISION 0000.00A RES USE CODE 510 840 7,420 8,260 HOMESITE VALUE LISTED BELOW 840 7,420 8,260									
PRICE, CHARLIE & HAZEL RT. 4 BOX 540 SOUTH POINT, OHIO PARCEL-ID 06-147-0700.000		-00-00 3 THOMAS SUBDIVISION 0000.00A RES USE CODE 510 840 4,910 5,750 HOMESITE VALUE LISTED BELOW 840 4,910 5,750									
BROWN, JERRY L. & BARBARA RT. 4 BOX 265 GALLIPOLIS, OHIO PARCEL-ID 06-147-0800.000		-00-00 4 THOMAS SUBDIVISION 0000.00A RES USE CODE 510 950 7,280 8,230 HOMESITE VALUE LISTED BELOW 950 7,280 8,230									
CORNWELL, FRANKLIN D. & PATSY A. RT. 4 SOUTH POINT, OHIO PARCEL-ID 06-147-0900.000		-00-00 5 THOMAS SUBDIVISION 0000.00A RES USE CODE 599 950 1,720 2,670									
CORNWELL, FRANKLIN D. & PATSY A. RT. 4 SOUTH POINT, OHIO PARCEL-ID 06-147-1000.000		-00-00 6 THOMAS SUBDIVISION 0000.00A RES USE CODE 510 950 10,820 11,770 HOMESITE VALUE LISTED BELOW 950 10,820 11,770									
HACKWORTH, DONALD & SHARON RT. 4 BOX 378 SOUTH POINT, OH. PARCEL-ID 06-147-1200.000		-00-00 1 HARTLEY SUBDIVISION 0000.00A RES USE CODE 510 2,700 18,760 21,460 HOMESITE VALUE LISTED BELOW 2,700 18,760 21,460									
KIDD, MARY JEAN RT. 4 BOX 382 SOUTH POINT, OHIO 45680-0000 PARCEL-ID 06-147-1300.000		-00-00 2 HARTLEY SUBDIVISION 0000.00A RES USE CODE 510 1,020 4,310 5,330 HOMESITE VALUE LISTED BELOW 1,020 4,310 5,330									

TAX RATE 42.70
A/R RED FACTOR 05.4368
OTH RED FACTOR 04.7252

LAWRENCE
TAX DISTRICT

GENERAL TAX LIST AND DUPLICATE OF REAL AND PUBLIC UTILITY PROPERTY
COUNTY REAL ESTATE TAXES AND SPECIAL ASSESSMENTS
06-FAYETTE TWP-DELTA S.D.

01/20/89

TAX YEAR 1988
INTEREST RATE
PAGE NO 922

OWNER'S NAME MAILING ADDRESS	DESCRIPTION			TAXES CHARGED	DECEMBER TAXES	PENALTY	JUNE TAXES	PENALTY	TOTAL DELINQUENT	C.D. DATE	MEMO
	LAND	IMPROVEMENTS	TOTAL VALUE								
MCMILLION, VIRGIL A RTE 4 BOX 383 SOUTH POINT, OHIO 45680 PARCEL-ID 06-147-1400.000		-00-00 3 HARTLEY SUBDIVISION 0000.00A RES USE CODE 510 1,020 6,650 7,670 HOMESITE VALUE LISTED BELOW 1,020 6,650 7,670									
01-12-88 TRNSF FROM 06-147-1400.000		MCMILLIAN, RAYMOND & DONA									
MCMILLIAN, RAYMOND & DONALD R. CAPPER RT. 4 BOX 383-A SOUTH POINT, OHIO 45680-0000 PARCEL-ID 06-147-1400.000		-00-00 3 HARTLEY SUBDIVISION 0000.00A RES USE CODE 510 00 00 00									
01-12-88 TRNSF TO 06-147-1400.000		MCMILLION, VIRGIL A									
MCMILLION, RAYMOND P. R. 4 BOX 386 SOUTH POINT, OH. PARCEL-ID 06-147-1500.000		-00-00 4 HARTLEY SUBDIVISION 0000.00A RES USE CODE 510 1,020 4,520 5,540 HOMESITE VALUE LISTED BELOW 1,020 4,520 5,540									
HARTLEY, BETTY L. RT. 4 BOX 387 SOUTH POINT, OHIO 45680-0000 PARCEL-ID 06-147-1600.000		-00-00 5 HARTLEY SUBDIVISION 0000.00A RES USE CODE 510 1,020 9,000 10,020 HOMESITE VALUE LISTED BELOW 1,020 9,000 10,020									
BOURNES, PHILLIP L. & MARGARET C/O FULTON & GOSS 022 C/O TRANSAMERICA REAL ESTATE TAX SERVICE 6600 BUSCH BLVD, SUITE 221 COLUMBUS, OHIO 43229 PARCEL-ID 06-147-1700.000		-00-00 6 S 1/2 HARTLEY SUB DIV 0000.00A RES USE CODE 500 530 00 530									
HARTLEY, BETTY C/O FULTON & GOSS RT. 4 BOX 387 SOUTH POINT, OHIO PARCEL-ID 06-147-1701.000		-00-00 6 N 1/2 HARTLEY SUB DIV 0000.00A RES USE CODE 500 530 00 530									
BOURNES, PHILLIP LARRY & MARGA C/O FULTON & GOSS 022 C/O TRANSAMERICA REAL ESTATE TAX SERVICE 6600 BUSCH BLVD, SUITE 221 COLUMBUS, OHIO 43229 PARCEL-ID 06-147-1800.000		-00-00 7 HARTLEY SUBDIVISION 0000.00A RES USE CODE 510 840 8,720 9,560 HOMESITE VALUE LISTED BELOW 840 8,720 9,560									
HUGHES, C. J. CONSTRUCTION CO. P. O. BOX 303 HUNTINGTON, W. VA. 25708-0000 PARCEL-ID 06-148-0200.000		17-01-02 VAC LIN PK SD PT BL D & AL & PT BL E & AL & PT BL F 0008.92A COM USE CODE 400									J.D.N Enterprises Inc. A Georgia Corp → Wal-Mart Properties, Inc. A Delaware Corp.

TAX RATE 42.70
A/R RED FACTOR 05.4368
OTH RED FACTOR 04.7252

LAWRENCE
TAX DISTRICT

GENERAL TAX LIST AND DUPLICATE OF REAL AND PUBLIC UTILITY PROPERTY
COUNTY REAL ESTATE TAXES AND SPECIAL ASSESSMENTS
06-FAYETTE TWP-DELTA S.D.

01/20/89

TAX YEAR 1988
INTEREST RATE
PAGE NO 923

OWNER'S NAME MAILING ADDRESS	DESCRIPTION			TAXES CHARGED	DECEMBER TAXES	PENALTY	JUNE TAXES	PENALTY	TOTAL DELINQUENT	C.D. DATE	MEMO
	LAND	IMPROVEMENTS	TOTAL VALUE								
	11,470	00	11,470								
HUGHES, C. J. CONSTRUCTION CO. P. O. BOX 303 HUNTINGTON, W. VA. 25708-000 PARCEL-ID 06-148-0201.000	17-01-02 VAC LIN PK SD WHOLE C FBL A & ALLEY PTS BL D & ALLEY 0003.98A	COM USE CODE 412		3340 Pearl Tree Rd JDN Enterprises Inc A Georgia Corp							701 South Walton Blvd Highway 71 Bentonville Arkansas 72716 WAL-Mart Properties Inc. A Delaware Corp.
	29,250	2,500	31,750								
HUGHES, C. J. CONSTRUCTION CO. P. O. BOX 303 HUNTINGTON, W. VA. 25708-000 PARCEL-ID 06-148-0202.000	17-01-02 VAC LIN PK SD PT BL B 6AL & 4AV & ALL BL C 6AL & 5A 0006.24A	COM USE CODE 400		-Same-							-Same-
	8,010	00	8,010								
RETIREMENT CORP. OF AM. ONE SEAGATE, 23RD FLOOR TOLEDO, OHIO 43666 PARCEL-ID 06-148-0203.000	17-01-02 PT VAC LIN PK SD & ALLEYS 0003.55A	COM USE CODE 412									
	32,160	787,110	819,270								
HUGHES RANDOLPH CORPORATION BOX 303 HUNTINGTON, W. VA. 25708 PARCEL-ID 06-149-1200.000	-00-00 2 LINCOLN PARK SUBDIV BLOCK B 0000.00A	RES USE CODE 500		JDN Enterprises Inc. A Georgia Corp.							WAL-Mart Properties Inc. A Delaware Corp.
	1,160	00	1,160								
BOGGS, NICHOLAS & MULLENS, EUD 1916 11TH AVE. HUNTINGTON, W. VA. 25701 PARCEL-ID 06-149-1300.000	-00-00 3 LINCOLN PARK SUBDIV BLOCK B 0000.00A	RES USE CODE 500									
	1,120	00	1,120								
BROCK, DONALD L. RT. 4 BOX 177 SOUTH POINT, OHIO 45680 PARCEL-ID 06-149-1400.000	-00-00 4 LINCOLN PARK SUBDIV BLOCK B 0000.00A	RES USE CODE 500									
	1,120	00	1,120								
BROCK, DONALD L. RT. 4 BOX 177 SOUTH POINT, OHIO 45680 PARCEL-ID 06-149-1500.000	-00-00 5 LINCOLN PARK SUBDIV BLOCK B 0000.00A	RES USE CODE 500									
	670	00	670								
BROCK, DONALD L. RT. 4 BOX 177 SOUTH POINT, OHIO 45680 PARCEL-ID 06-149-1600.000	-00-00 6 LINCOLN PARK SUBDIV BLOCK B 0000.00A	RES USE CODE 510									
	770	4,480	5,250								
	770	4,480	5,250								
BROCK, DONALD L. RT. 4 BOX 177	-00-00 7 LINCOLN PARK SUBDIV BLOCK B										

TAX RATE 42.70
A/R RED FACTOR 05.4368
OTH RED FACTOR 04.7252

LAWRENCE
TAX DISTRICT

GENERAL TAX LIST AND DUPLICATE OF REAL AND PUBLIC UTILITY PROPERTY
COUNTY REAL ESTATE TAXES AND SPECIAL ASSESSMENTS
06-FAYETTE TWP-DELTA S.D.

01/20/89

TAX YEAR 1988
INTEREST RATE
PAGE NO 924

OWNER'S NAME MAILING ADDRESS	DESCRIPTION			TAXES CHARGED	DECEMBER TAXES	PENALTY	JUNE TAXES	PENALTY	TOTAL DELINQUENT	C.D. DATE	MEMO
	LAND	IMPROVEMENTS	TOTAL VALUE								
SOUTH POINT, OHIO 45680 PARCEL-ID 06-149-1700.000	0000.00A	RES USE CODE 500									
	110	00	110								
BROCK, DONALD L. RT. 4 P O BOX 177 SOUTH POINT, OHIO 45680 PARCEL-ID 06-149-1800.000	-00-00 8 LINCOLN PARK SUBDIV BLOCK B 0000.00A	RES USE CODE 500									
	110	00	110								
BROCK, DONALD L. RT. 4 P O BOX 177 SOUTH POINT, OHIO 45680 PARCEL-ID 06-150-0100.000	-00-00 9 LINCOLN PARK SUBDIV BLOCK B 0000.00A	RES USE CODE 500									
	110	00	110								
BROCK, DONALD L. RT. 4 P O BOX 177 SOUTH POINT, OHIO 45680 PARCEL-ID 06-150-0200.000	-00-00 10 LINCOLN PARK SUBID VBLOCK B 0000.00A	RES USE CODE 500									
	110	00	110								
BROCK, DONALD L. RT. 4 P O BOX 177 SOUTH POINT, OHIO 45680 PARCEL-ID 06-150-0300.000	-00-00 11 LINCOLN PARK SUBID VBLOCK B 0000.00A	RES USE CODE 500									
	110	00	110								
BROCK, DONALD L. RT. 4 P O BOX 177 SOUTH POINT, OHIO 45680 PARCEL-ID 06-150-0400.000	-00-00 12 LINCOLN PARK SUBID VBLOCK B 0000.00A	RES USE CODE 500									
	110	00	110								
C. J. Hughes Construction Co. Inc. HARRISON, RAYMOND P.O. BOX 1684 ANNAPOLIS, MD. PARCEL-ID 06-150-0700.000	-00-00 15 LINCOLN PARK SUBID VBLOCK B 0000.00A	RES USE CODE 500									
	180	00	180								
POTIS, WALTER C. 555 SO. COLLETT ST. LIMA, OHIO PARCEL-ID 06-151-0600.000	-00-00 16 LINCOLN PARK SUBDI VBLOCK E 0000.00A	RES USE CODE 500		3340 Peachtree Rd NE 530 Tower Place Atlanta, Ga 30326 JDN Enterprises, Inc.							WAL-Mart Properties Inc. A Delaware Corp.
	180	00	180								
BLANGID TRADING CO. C O GUARANTY NATL BK, TRUST DPV 041 915 5TH AVE. HUNTINGTON, WV. 25701-0000 PARCEL-ID 06-151-0700.000	-00-00 17 LINCOLN PARK SUBDI VBLOCK E 0000.00A	RES USE CODE 500		JDN Enterprises, Inc. A Georgia Corp							Same
	180	00	180								
BLANGID TRADING CO.	-00-00 18 LINCOLN PARK SUBDI			-Same-							Same

TAX RATE 42.70
A/R RED FACTOR 05.4368
OTH RED FACTOR 04.7252

LAWRENCE
TAX DISTRICT

GENERAL TAX LIST AND DUPLICATE OF REAL AND PUBLIC UTILITY PROPERTY
COUNTY REAL ESTATE TAXES AND SPECIAL ASSESSMENTS
06-FAYETTE TWP-DELTA S.D.

01/20/89

TAX YEAR 1988
INTEREST RATE
PAGE NO 925

OWNER'S NAME MAILING ADDRESS	DESCRIPTION			TAXES CHARGED	DECEMBER TAXES	PENALTY	JUNE TAXES	PENALTY	TOTAL DELINQUENT	C.D. DATE	MEMO
	LAND	IMPROVEMENTS	TOTAL VALUE								
C O GUARANTY NATL BK, TRUST DP 041 915 5TH AVE. HUNTINGTON, WV. 25701-0000 PARCEL-ID 06-151-0800.000	0000.00A	RES USE CODE 500									
	180	00	180								
MANN, ARZETTA P. O. BOX 485 SOUTH POINT, OHIO 45680 PARCEL-ID 06-151-1700.000	-00-00 1 WALNUT PARK ADDITIO NBLOCK A 0000.00A	RES USE CODE 599									
	740	980	1,720								
MANN, ARZETTA P. O. BOX 485 SOUTH PCINT, OHIO 45680 PARCEL-ID 06-151-1800.000	-00-00 2 WALNUT PARK ADDITIO NBLOCK A 0000.00A	RES USE CODE 500									
	740	00	740								
MANN, ARZETTA P. O. BOX 485 SOUTH PCINT, OHIO 45680 PARCEL-ID 06-152-0100.000	-00-00 3 WALNUT PARK ADDITIO NBLOCK A 0000.00A	RES USE CODE 500									
	740	00	740								
MANN, ARZETTA P. O. BOX 485 SOUTH PCINT, OHIO 45680 PARCEL-ID 06-152-0200.000	-00-00 4 WALNUT PARK ADDITIO NBLOCK A 0000.00A	RES USE CODE 500									
	740	00	740								
CHANEY, JERRY L. & PEGGY RT # 4 BOX 178 SOUTH PCINT, OHIO 45680 PARCEL-ID 06-152-0300.000	-00-00 5 WALNUT PARK ADD BLA LESS 90'X25' BAL 50' 0000.00A	RES USE CODE 500									
	140	00	140								
SLACK EARL L. & DOROTHY N. 063 RT. 4 BOX 178 SO PCINT, OHIO 45680-0000 PARCEL-ID 06-152-0301.000	-00-00 LOT 5 WALNUT PARK ADD .BL A 90' X 25' 0000.00A	RES USE CODE 500									
	600	00	600								
CHANEY, JERRY L. & PEGGY RT. 4 BOX 178 SOUTH PCINT, OHIO 45680 PARCEL-ID 06-152-0400.000	-00-00 LOT 6 WALNUT PARK ADD .BLK LESS 90'X25' BAL 50' 0000.00A	RES USE CODE 510									
	420	4,660	5,080								
SLACK EARL L. & DOROTHY N. 063 RT. 4, BOX 178 SOUTH PCINT OHIO 45680-0000 PARCEL-ID 06-152-0401.000	-00-00 LOT 6 WALNUT PARK ADD .BL A 90' 0000.00A	RES USE CODE 510									
	600	7,070	7,670								

TAX RATE 42.70
A/R RED FACTOR 05.4368
OTH RED FACTOR 04.7252

LAWRENCE
TAX DISTRICT

GENERAL TAX LIST AND DUPLICATE OF REAL AND PUBLIC UTILITY PROPERTY
COUNTY REAL ESTATE TAXES AND SPECIAL ASSESSMENTS
06-FAYETTE TWP-DELTA S.D.

01/20/89

TAX YEAR 1988
INTEREST RATE
PAGE NO 926

OWNER'S NAME MAILING ADDRESS	DESCRIPTION			TAXES CHARGED	DECEMBER TAXES	PENALTY	JUNE TAXES	PENALTY	TOTAL DELINQUENT	C.D. DATE	MEMO
	LAND	IMPROVEMENTS	TOTAL VALUE								
CHANEY, JERRY L. & PEGGY RT.#4 BOX 178 SOUTH PCINT, OHIO 45680 PARCEL-ID 06-152-0500.000	-00-00 LOT 7 WALNUT PARK ADD .BL A LESS 90'X25' & VAC WAL AL B 0000.00A	RES USE CODE 500									
	210	00	210								
SLACK EARL L. & DOROTHY N. 063 RT. 4, BOX 178 SOUTH POINT, OHIO 45680-0000 PARCEL-ID 06-152-0501.000	-00-00 LOT 7 WALNUT PARK ADD .BL A 90' X 25' & VAC WALNUT A 0000.00A	RES USE CODE 500									
	460	00	460								
HART, CELIA MARIE RT. 4 BOX 179 SOUTH POINT, OHIO 45680 PARCEL-ID 06-152-0600.000	-00-00 8 WALNUT PARK ADDITIO NBLOCK A & W 10' X 25' OF VACA T 0000.00A	RES USE CODE 510									
	00	00	00								
03-21-88 TRNSF TO 06-152-0600.000	BOCOOK, JIMMIE										
BOCOOK, JIMMIE RT. 2 BOX 493 SOUTH POINT, OHIO 45680 PARCEL-ID 06-152-0600.000	-00-00 8 WALNUT PARK ADDITIO NBLOCK A & W 10' X 25' OF VACA T 0000.00A	RES USE CODE 510									
	600	8,260	8,860								
	600	8,260	8,860								
03-21-88 TRNSF FROM 06-152-0600.000	HART, CELIA MARIE										
HART, CELIA MARIE RT. 4 BOX 179 SOUTH PCINT, OHIO 45680 PARCEL-ID 06-152-0700.000	-00-00 9 WALNUT PARK ADDITIO NBLOCK A & W 10' X 25' OF VACA T 0000.00A	RES USE CODE 500									
	00	00	00								
03-21-88 TRNSF TO 06-152-0700.000	BOCOOK, JIMMIE										
BOCOOK, JIMMIE RT. 2 BOX 493 SOUTH PCINT, OHIO 45680 PARCEL-ID 06-152-0700.000	-00-00 9 WALNUT PARK ADDITIO NBLOCK A & W 10' X 25' OF VACA T 0000.00A	RES USE CODE 500									
	600	00	600								
03-21-88 TRNSF FROM 06-152-0700.000	HART, CELIA MARIE										
PRATT, CLARA B. RT. 4 BOX 180 WALNUT ST SOUTH PCINT, OHIO 45680-0000 PARCEL-ID 06-152-0800.000	-00-00 10 P 0000.00A	WALNUT RES USE CODE 500									
	600	00	600								
PRATT, CLARA B. RT. 4 BOX 180 WALNUT ST SOUTH PCINT, OHIO 45680-0000 PARCEL-ID 06-152-0900.000	-00-00 BLOCK A U 0000.00A	11 WALN RES USE CODE 510									
	600	8,370	8,970								

TAX YEAR 1988
INTEREST RATE
PAGE NO 927

[illegible]

TAX YEAR 1988
INTEREST RATE
PAGE NO 928

[illegible]

TAX RATE 42.70
A/R RED FACTOR 05.4368
OTH RED FACTOR 04.7252

LAWRENCE
TAX DISTRICT

GENERAL TAX LIST AND DUPLICATE OF REAL AND PUBLIC UTILITY PROPERTY
COUNTY REAL ESTATE TAXES AND SPECIAL ASSESSMENTS
06-FAYETTE TWP-DELTA S.D.

01/20/89

TAX YEAR 1988
INTEREST RATE
PAGE NO 929

OWNER'S NAME MAILING ADDRESS	DESCRIPTION			TAXES CHARGED	DECEMBER TAXES	PENALTY	JUNE TAXES	PENALTY	TOTAL DELINQUENT	C.D. DATE	MEMO
	LAND	IMPROVEMENTS	TOTAL VALUE								
KHUENE, LEROY HAROLD & LENA MA RT. 4 BOX 179A SOUTH POINT, OHIO PARCEL-ID 06-153-0600.000	-00-00 9 WALNUT PARK ADDITIO NBLOCK B & E 10' X 25' OF VACA T 0000.00A RES USE CODE 599	600	420	1,020							
TURNER, JULIA RT. 4 BOX 181 SOUTH POINT, OHIO 45680-000T PARCEL-ID 06-153-0700.000	-00-00 10 WALNUT PK. ADDITIO NBLOCK B & E 10' X 25' OF VACA T 0000.00A RES USE CODE 500	600	00	600							
TURNER, JULIA RT. 4 BOX 181 SOUTH POINT, OHIO 45680-000T PARCEL-ID 06-153-0800.000	-00-00 11,12 WALNUT PK. ADD. BLOCK B & E 10' X 50' OF VACA T 0000.00A RES USE CODE 500	1,160	00	1,160							
TURNER, JULIA RT. 4 BOX 181 SOUTH POINT, OHIO 45680-000T PARCEL-ID 06-153-0900.000	-00-00 13,14 WALNUT PK. ADD. BLOCK B & E 10' X 50' OF VACA T 0000.00A RES USE CODE 510	1,160	6,580	7,740 HOMESITE VALUE LISTED BELOW 1,160 6,580 7,740							
HAGER, PATRICIA ANN C/O BILLY E. HAGER RT. 3 BOX 277 ASHLAND, KY. 41101 PARCEL-ID 06-153-1000.000	-00-00 15&16 BL B E PT&10FT X50 FT VAC WASH & WALNUT A 0000.00A RES USE CODE 599	1,160	1,580	2,740							
ALIFF, WAYNE, DONALD R. & VIRG INIA RT. 4 BOX 186 SOUTH POINT, OHIO 45680 PARCEL-ID 06-153-1001.000	-00-00 15 & 16 WALNUT PARK CENTRAL PT. & PT. OF VACATED 0000.80A RES USE CODE 510	2,000	2,280	4,280 HOMESITE VALUE LISTED BELOW 2,000 2,280 4,280							
THE CHEMICAL MORTGAGE CO. 014 C/O EVERETT BLAKE BOS 185 B BURLINGTON, OHIO PARCEL-ID 06-153-1002.000	-00-00 15 & 16 WALNUT PARK BLOCK B E PT & PT OF VACATED 0000.00A RES USE CODE 510	1,260	6,130	7,390							Edward L & Ramona A. Wylie
ALIFF, WAYNE, DONALD R. & VIRG INIA RT. 4 BOX 186 SOUTH POINT, OHIO 45680 PARCEL-ID 06-153-1003.000	-00-00 15 & 16 CENTRAL PT WALNUT PARK 2 FT STRIP 0000.00A RES USE CODE 500	1,820	00	1,820							
SYPPER, KATHLYN F. RT. 4 BOX 186 SOUTH POINT, OHIO 45680	-00-00 14,15,16 WALNUT PK AD DBLOCK C E 15' WHOLE&S 10X65' O 0000.00A RES USE CODE 510										

TAX RATE 42.70
A/R RED FACTOR 05.4368
OTH RED FACTOR 04.7252

LAWRENCE
TAX DISTRICT

GENERAL TAX LIST AND DUPLICATE OF REAL AND PUBLIC UTILITY PROPERTY
COUNTY REAL ESTATE TAXES AND SPECIAL ASSESSMENTS
06-FAYETTE TWP-DELTA S.D.

01/20/89

TAX YEAR 1988
INTEREST RATE
PAGE NO 930

OWNER'S NAME MAILING ADDRESS	DESCRIPTION			TAXES CHARGED	DECEMBER TAXES	PENALTY	JUNE TAXES	PENALTY	TOTAL DELINQUENT	C.D. DATE	MEMO
	LAND	IMPROVEMENTS	TOTAL VALUE								
PARCEL-ID 06-153-1200.000	1,820	4,240	6,060								
JAMESON, LOVELL E. R.F.D. 4, BOX 185 SOUTH POINT, OHIO 45680 PARCEL-ID 06-153-1300.000	-00-00 12,13,14 WALNUT PK AD DBLOCK C WHOLE & S10X60' OF W1 O 0000.00A RES USE CODE 510	1,680	4,550	6,230 HOMESITE VALUE LISTED BELOW 1,680 4,550 6,230							
WYLIE, EDWARD L. AND RAMONA A. C/O WYLIE, WILLIAM RT. 4 BOX 185 SOUTH POINT, OHIO PARCEL-ID 06-153-1400.000	-00-00 9,10,11 WALNUT PK ADD LESS N END 60' OF EACHLOT BLO C 0000.00A RES USE CODE 500	2,030	00	2,030							
WYLIE, EDWARD L. AND RAMONA A. C/O WYLIE WILLIAM RT. 4 BOX 185 SOUTH POINT, OHIO PARCEL-ID 06-153-1500.000	-00-00 9,10,11 WALNUT PK ADD BL. C N END 60' EACH LOT&S 1 O 0000.00A RES USE CODE 510	1,190	7,480	8,670 HOMESITE VALUE LISTED BELOW 1,190 7,480 8,670							
POWERS, ARNOLD & EVA RT 4 BOX 186 K SOUTH POINT, OHIO PARCEL-ID 06-153-1600.000	-00-00 6,7,8 WALNUT PK. ADD. BLOCK C&S 10'X75' OF VACATED 0000.00A RES USE CODE 510	1,430	10,130	11,560 HOMESITE VALUE LISTED BELOW 1,430 10,130 11,560							
DEJARNETT, WILLIAM H. & CYNTHI A R. RT. 4 BOX 187 SOUTH POINT, OH. 45680 \$46,000.00 SALE ON 6/19/85 PARCEL-ID 06-153-1700.000	-00-00 2,3,4,5 WALNUT PK ADD BLOCK C&S 10'X100' OF VACATED 0000.00A RES USE CODE 510	2,070	8,090	10,160 HOMESITE VALUE LISTED BELOW 2,070 8,090 10,160							
REED, SALLY R. RT 4 BOX 188 SOUTH POINT, OHIO PARCEL-ID 06-153-1800.000	-00-00 1 WALNUT PARK ADDITIO NBLOCK C&S 10'X20' OF VACATED 0000.00A RES USE CODE 500	600	00	600							
BROCK, DONALD L. RT. 4 P C BOX 177 SOUTH POINT, OHIO 45680 PARCEL-ID 06-154-0200.000	-00-00 1 DEL MEADE SUBDIV. BLOCK A 0000.00A RES USE CODE 500	840	00	840							
BROCK, DONALD L. RT. 4 P C BOX 177 SOUTH POINT, OHIO 45680 PARCEL-ID 06-154-0300.000	-00-00 2 DEL MEADE SUBDIV. BLOCK A 0000.00A RES USE CODE 500	600	00	600							

TAX RATE 42.70
A/R RED FACTOR 05.4368
OTH RED FACTOR 04.7252

LAWRENCE
TAX DISTRICT

GENERAL TAX LIST AND DUPLICATE OF REAL AND PUBLIC UTILITY PROPERTY
COUNTY REAL ESTATE TAXES AND SPECIAL ASSESSMENTS
06-FAYETTE TWP-DELTA S.D.

TAX YEAR 1988
INTEREST RATE
PAGE NO 931
01/20/89

OWNER'S NAME MAILING ADDRESS	DESCRIPTION			TAXES CHARGED	DECEMBER TAXES	PENALTY	JUNE TAXES	PENALTY	TOTAL DELINQUENT	C.D. DATE	MEMO
	LAND	IMPROVEMENTS	TOTAL VALUE								
BROCK, DONALD L. RT. 4 P O BOX 177 SOUTH PCINT, OHIO PARCEL-ID 06-154-0400.000	-00-00 3 DEL MEADE SUBDIV. BLOCK A 0000.00A	RES USE CODE 500	500								
	670	00	670								
BROCK, DONALD L. RT. 4 P O BOX 177 SOUTH POINT, OHIO PARCEL-ID 06-154-0500.000	-00-00 4 DEL MEADE SUBDIV. BLOCK A 0000.00A	RES USE CODE 510	510								
	1,230	4,020	5,250								
BROCK, DONALD L. RT. 4 P O BOX 177 SOUTH PCINT, OHIO PARCEL-ID 06-154-0600.000	-00-00 5 DEL MEADE SUBDIV. BLOCK A PT. W 1 / 0000.00A	RES USE CODE 500	500								
	320	00	320								
GILL, JEAN J. AND CLAIRE RT. 4 BOX 199 SOUTH POINT, OHIO 45680 PARCEL-ID 06-154-0700.000	-00-00 5 DEL MEADE SUBDIV. BLOCK A PT. E 1 / 0000.00A	RES USE CODE 500	500								
	630	00	630								
GILL, JEAN J. & CLAIRE RT. 4 BOX 194 SOUTH PCINT, OHIO 45680 PARCEL-ID 06-154-0800.000	-00-00 6 DEL MEADE SUBDIV. BLOCK A 0000.00A	RES USE CODE 510	510								
	1,230	00	1,230								
	HOMESITE VALUE LISTED BELOW										
DISHMAN, DONALD & TINA KELLEY 022 C/O TRANSAMERICA REAL ESTATE TAX SERVICE 6600 BUSCH BLVD, SUITE 221 COLUMBUS, OHIO 43229 PARCEL-ID 06-154-0900.000	-00-00 7 DEL MEADE SUBDIV. BLOCK A 0000.00A	RES USE CODE 510	510								
	1,230	5,710	6,940								
	HOMESITE VALUE LISTED BELOW										
	1,230	5,710	6,940								
SNYDER, RALPH F. & ELLA USA 1030 NO. EAST FAIRBROOK NORTH PORT, FLORIDA 33596 PARCEL-ID 06-154-1000.000	-00-00 8 DEL MEADE SUBDIV. BLOCK A 0000.00A	RES USE CODE 510	510								
	1,230	7,670	8,900								
	HOMESITE VALUE LISTED BELOW										
	1,230	7,670	8,900								
HELTON, MCDONALD JR. & KATHERYN 1853 MARSHALL HUNTINGTON, W. VA. PARCEL-ID 06-154-1100.000	-00-00 9 DEL MEADE SUBDIV. BLOCK A 0000.00A	RES USE CODE 510	510								
	950	7,810	8,760								
HELTON, MCDONALD JR. &	-00-00 10 DEL MEADE SUBDIV.										

TAX RATE 42.70
A/R RED FACTOR 05.4368
OTH RED FACTOR 04.7252

LAWRENCE
TAX DISTRICT

GENERAL TAX LIST AND DUPLICATE OF REAL AND PUBLIC UTILITY PROPERTY
COUNTY REAL ESTATE TAXES AND SPECIAL ASSESSMENTS
06-FAYETTE TWP-DELTA S.D.

TAX YEAR 1988
INTEREST RATE
PAGE NO 932
01/20/89

OWNER'S NAME MAILING ADDRESS	DESCRIPTION			TAXES CHARGED	DECEMBER TAXES	PENALTY	JUNE TAXES	PENALTY	TOTAL DELINQUENT	C.D. DATE	MEMO
	LAND	IMPROVEMENTS	TOTAL VALUE								
KATHERYN 1853 MARSHALL HUNTINGTON, W. VA. PARCEL-ID 06-154-1200.000	BLOCK A 0000.00A	RES USE CODE 500	500								
	250	00	250								
HELTON, MCDONALD JR. & KATHERYN 1853 MARSHALL HUNTINGTON, W. VA. PARCEL-ID 06-154-1300.000	-00-00 11 DEL MEADE SUBDIV. BLOCK A 0000.00A	RES USE CODE 500	500								
	250	00	250								
HELTON, MCDONALD JR. & KATHERYN 1853 MARSHALL HUNTINGTON, W. VA. PARCEL-ID 06-154-1400.000	-00-00 12 DEL MEADE SUBDIV. BLOCK A 0000.00A	RES USE CODE 500	500								
	250	00	250								
BROCK, DONALD L. RT. 4 P O BOX 177 SOUTH PCINT, OHIO 45680 PARCEL-ID 06-154-1500.000	-00-00 13 DEL MEADE SUBDIV. BLOCK A 0000.00A	RES USE CODE 500	500								
	250	00	250								
BROCK, DONALD L. RT. 4 P O BOX 177 SOUTH PCINT, OHIO 45680 PARCEL-ID 06-154-1600.000	-00-00 14 DEL MEADE SUBDIV. BLOCK A 0000.00A	RES USE CODE 500	500								
	250	00	250								
BROCK, DONALD L. RT. 4 P O BOX 177 SOUTH PCINT, OHIO 45680 PARCEL-ID 06-154-1700.000	-00-00 15 DEL MEADE SUBDIV. BLOCK A 0000.00A	RES USE CODE 500	500								
	250	00	250								
BROCK, DONALD L. RT. 4 P O BOX 177 SOUTH POINT, OHIO 45680 PARCEL-ID 06-154-1800.000	-00-00 16 DEL MEADE SUBDIV. BLOCK A 0000.00A	RES USE CODE 500	500								
	320	00	320								
BLAKE, MAXINE P.O. BOX 309 CHESAPEAKE, OHIO H.S. DELETED, NO APPLICATION PARCEL-ID 06-155-0200.000	-00-00 1 DEL MEADE SUBDIV. BLOCK B 0000.00A	COM USE CODE 429	429								
	1,620	7,790	9,410								
BLAKE, MAXINE P.O. BOX 309 CHESAPEAKE, OHIO 45619-000 PARCEL-ID 06-155-0300.000	-00-00 2 DEL MEADE SUBDIV. BLOCK B 0000.00A	RES USE CODE 599	599								
	1,540	320	1,860								

01/20/89

[illegible]

01/20/89

[illegible]

TAX RATE 42.70
A/R RED FACTOR 05.4368
OTH RED FACTOR 04.7252

LAWRENCE
TAX DISTRICT

GENERAL TAX LIST AND DUPLICATE OF REAL AND PUBLIC UTILITY PROPERTY
COUNTY REAL ESTATE TAXES AND SPECIAL ASSESSMENTS
06-FAYETTE TWP-DELTA S.D.

01/20/89

TAX YEAR 1988
INTEREST RATE
PAGE NO 935

OWNER'S NAME MAILING ADDRESS	DESCRIPTION			TAXES CHARGED	DECEMBER TAXES	PENALTY	JUNE TAXES	PENALTY	TOTAL DELINQUENT	C.D. DATE	MEMO
	LAND	IMPROVEMENTS	TOTAL VALUE								
5822 STEWART RD. CINCINNATI, OHIO 45227-000 PARCEL-ID 06-156-0300.000	BLOCK B 0000.00A	RES USE CODE 500	500								
	390	00	390								
BURDETTE, GARY D. & ELAINE C/O ROBERT E. CARRICO RT. 4 BOX 224 SOUTH POINT, OH. 45680-0000 PARCEL-ID 06-156-0400.000	-00-00 21 DEL MEADE SUBDIV. BLOCK B 0000.00A	RES USE CODE 500	500								
	420	00	420								
BURDETTE, GARY D. & ELAINE C/O ROBERT E. CARRICO RT. 4 BOX 224 SOUTH POINT, OH. 45680-0000 PARCEL-ID 06-156-0500.000	-00-00 22 DEL MEADE SUBDIV. BLOCK B 0000.00A	RES USE CODE 500	500								
	420	00	420								
RAMSEY, DOROTHY M. RT. 4, BOX 221 SOUTH POINT, OHIO 45680 PARCEL-ID 06-156-0600.000	-00-00 23 DEL MEADE SUBDIV. BLOCK B 0000.00A	RES USE CODE 500	500								
	420	00	420								
RAMSEY, DOROTHY M. RT. 4, BOX 221 SOUTH POINT, OHIO 45680 PARCEL-ID 06-156-0700.000	-00-00 24 DEL MEADE SUBDIV. BLOCK B 0000.00A	RES USE CODE 510	510								
	490	5,110	5,600								
	490	5,110	5,600								
LANGDON, CLIFFORD RT. 1 SOUTH POINT, OHIO PARCEL-ID 06-156-0800.000	-00-00 25 DEL MEADE SUBDIV. BLOCK B 0000.00A	RES USE CODE 510	510								
	810	7,460	8,270								
LANGDON, CLIFFORD RT. 1 SOUTH POINT, OHIO PARCEL-ID 06-156-0900.000	-00-00 26 DEL MEADE SUBDIV. BLOCK B 0000.00A	RES USE CODE 510	510								
	630	3,470	4,100								
LANGDON, CLIFFORD RT. 1 SOUTH POINT, OHIO PARCEL-ID 06-156-1000.000	-00-00 27 DEL MEADE SUBDIV. BLOCK B 0000.00A	RES USE CODE 510	510								
	630	3,190	3,820								
FRAZIER, JOHN JR. & BEULAH E. 020 RT. 2 SOUTH POINT, OHIO PARCEL-ID 06-156-1100.000	-00-00 28 DEL MEADE SUBDIV. BLOCK B 0000.00A	RES USE CODE 510	510								
	630	11,520	12,150								
			HOMESITE VALUE LISTED BELOW								

TAX RATE 42.70
A/R RED FACTOR 05.4368
OTH RED FACTOR 04.7252

LAWRENCE
TAX DISTRICT

GENERAL TAX LIST AND DUPLICATE OF REAL AND PUBLIC UTILITY PROPERTY
COUNTY REAL ESTATE TAXES AND SPECIAL ASSESSMENTS
06-FAYETTE TWP-DELTA S.D.

01/20/89

TAX YEAR 1988
INTEREST RATE
PAGE NO 936

OWNER'S NAME MAILING ADDRESS	DESCRIPTION			TAXES CHARGED	DECEMBER TAXES	PENALTY	JUNE TAXES	PENALTY	TOTAL DELINQUENT	C.D. DATE	MEMO
	LAND	IMPROVEMENTS	TOTAL VALUE								
	630	11,520	12,150								
FRAZIER, JOHN JR. & BEULAH E. 020 RT. 2 SOUTH POINT, OHIO PARCEL-ID 06-156-1200.000	-00-00 29 DEL MEADE SUBDIV. BLOCK B 0000.00A	RES USE CODE 500	500								
	950	00	950								
JOBE, VIRGINIA I. RT. 4 BOX 202 SOUTH POINT, OHIO PARCEL-ID 06-156-1400.000	-00-00 1 DEL MEADE SUBDIV. BLOCK C 0000.00A	RES USE CODE 510	510								
	910	1,400	2,310								
JOBE, VIRGINIA I. RT. 4 BOX 202 SOUTH POINT, OHIO 45680 PARCEL-ID 06-156-1500.000	-00-00 2 DEL MEADE SUBDIV. BLOCK C 0000.00A	RES USE CODE 510	510								
	1,260	2,070	3,330								
	1,260	2,070	3,330								
GILL, CLAIRE Y. RT. 4 BOX 194 SOUTH POINT, OHIO 45680 PARCEL-ID 06-156-1600.000	-00-00 3 DEL MEADE SUBDIV. BLOCK C 0000.00A	RES USE CODE 500	500								
	110	00	110								
GILL, CLAIRE Y. RT. 4 BOX 194 SOUTH POINT, OHIO 45680 PARCEL-ID 06-156-1700.000	-00-00 4 DEL MEADE SUBDIV. BLOCK C 0000.00A	RES USE CODE 500	500								
	110	00	110								
MYERS, RUBY RT. 4 BOX 204 SOUTH POINT, OH. 45680-000 PARCEL-ID 06-157-0100.000	-00-00 1 DEL MEADE SUBDIV. BLOCK D & S 1/2 ALLEY 0000.00A	RES USE CODE 599	599								
	320	70	390								
MYERS, RUBY RT. 4 BOX 204 SOUTH POINT, OH. 45680-000 PARCEL-ID 06-157-0200.000	-00-00 2 DEL MEADE SUBDIV. BLOCK D & S 1/2 ALLEY 0000.00A	RES USE CODE 500	500								
	250	00	250								
MYERS, RUBY RT. 4 BOX 204 SOUTH POINT, OH. 45680-000 PARCEL-ID 06-157-0300.000	-00-00 3 DEL MEADE SUBDIV. BLOCK D & S 1/2 ALLEY 0000.00A	RES USE CODE 500	500								
	250	00	250								
MYERS, RUBY RT. 4 BOX 204 SOUTH POINT, OH. 45680-000	-00-00 4 DEL MEADE SUBDIV. BLOCK D & S 1/2 ALLEY 0000.00A	RES USE CODE 500	500								

[illegible][illegible]

TAX RATE 42.70
A/R RED FACTOR 05.4368
OTH RED FACTOR 04.7252

LAWRENCE
TAX DISTRICT

GENERAL TAX LIST AND DUPLICATE OF REAL AND PUBLIC UTILITY PROPERTY
COUNTY REAL ESTATE TAXES AND SPECIAL ASSESSMENTS
06-FAYETTE TWP-DELTA S.D.

01/20/89

TAX YEAR 1988
INTEREST RATE
PAGE NO 941

OWNER'S NAME MAILING ADDRESS	DESCRIPTION			TAXES CHARGED	DECEMBER TAXES	PENALTY	JUNE TAXES	PENALTY	TOTAL DELINQUENT	C.D. DATE	MEMO
	LAND	IMPROVEMENTS	TOTAL VALUE								
	350	00	350								
SHINKLE, LCNA W. PARCEL-ID 06-159-0100.000	-00-00 4 DEL MEADE SUBDIV. BLOCK F 0000.00A	RES USE CODE	500								
	390	00	390								
SHINKLE, LCNA W. PARCEL-ID 06-159-0200.000	-00-00 5 DEL MEADE SUBDIV. BLOCK F 0000.00A	RES USE CODE	500								
	180	00	180								
ROGERS, JAMES & IMOGENE RT. 4 BOX 207 SOUTH POINT, OHIO 45680 PARCEL-ID 06-159-0300.000	-00-00 6 DEL MEADE SUBDIV. BLOCK F 0000.00A	RES USE CODE	500								
	350	00	350								
ROGERS, JAMES & IMOGENE RT. 4 BOX 207 SOUTH POINT, OHIO 45680 PARCEL-ID 06-159-0400.000	-00-00 7 DEL MEADE SUBDIV. BLOCK F 0000.00A	RES USE CODE	500								
	350	00	350								
ROGERS, JAMES & IMOGENE RT. 4 BOX 207 SOUTH POINT, OHIO 45680 PARCEL-ID 06-159-0500.000	-00-00 8 DEL MEADE SUBDIV. BLOCK F 0000.00A	RES USE CODE	500								
	350	00	350								
COLEMAN, THELMA RT. 4 BOX 206 SOUTH POINT, OHIO PARCEL-ID 06-159-0600.000	-00-00 9 DEL MEADE SUBDIV. BLOCK F 0000.00A	RES USE CODE	500								
	350	00	350								
COLEMAN, THELMA RT. 4 BOX 206 SOUTH POINT, OHIO PARCEL-ID 06-159-0700.000	-00-00 10 DEL MEADE SUBDIV. BLOCK F 0000.00A	RES USE CODE	500								
	350	00	350								
COLEMAN, THELMA RT. 4 BOX 206 SOUTH POINT, OHIO PARCEL-ID 06-159-0800.000	-00-00 11 DEL MEADE SUBDIV. BLOCK F 0000.00A	RES USE CODE	500								
	350	00	350								
FERGUSON, EDNA RT. 4 BOX 226	-00-00 12 DEL MEADE SUBDIV. BLOCK F										

TAX RATE 42.70
A/R RED FACTOR 05.4368
OTH RED FACTOR 04.7252

LAWRENCE
TAX DISTRICT

GENERAL TAX LIST AND DUPLICATE OF REAL AND PUBLIC UTILITY PROPERTY
COUNTY REAL ESTATE TAXES AND SPECIAL ASSESSMENTS
06-FAYETTE TWP-DELTA S.D.

01/20/89

TAX YEAR 1988
INTEREST RATE
PAGE NO 942

OWNER'S NAME MAILING ADDRESS	DESCRIPTION			TAXES CHARGED	DECEMBER TAXES	PENALTY	JUNE TAXES	PENALTY	TOTAL DELINQUENT	C.D. DATE	MEMO
	LAND	IMPROVEMENTS	TOTAL VALUE								
SOUTH POINT, OHIO 45680 PARCEL-ID 06-159-0900.000	0000.00A	RES USE CODE	500								
	350	00	350								
ROGERS, JAMES AND IMOGENE RT. 4 SOUTH POINT, OHIO PARCEL-ID 06-159-1100.000	-00-00 1,2 DEL MEADE SUBDIV. BLOCK G 0000.00A	RES USE CODE	500								
	1,440	00	1,440								
ROGERS, JAMES & IMOGENE RT. 4 BOX 207 SOUTH POINT, OHIO PARCEL-ID 06-159-1200.000	-00-00 3 DEL MEADE SUBDIV. BLOCK G 0000.00A	RES USE CODE	510								
	740	13,480	14,220								
	740	13,480	14,220								
ROGERS, JAMES & IMOGENE RT. 4 BOX 207 SOUTH POINT, OHIO PARCEL-ID 06-159-1300.000	-00-00 4 DEL MEADE SUBDIV. BLOCK G 0000.00A	RES USE CODE	500								
	740	00	740								
ROGERS, JAMES & IMOGENE RT. 4 BOX 207 SOUTH POINT, OHIO PARCEL-ID 06-159-1400.000	-00-00 5 DEL MEADE SUBDIV. BLOCK G 0000.00A	RES USE CODE	500								
	740	00	740								
ROGERS, JAMES A. AND IMOGENE RT. 4 BOX 207 SOUTH POINT, OHIO 45680-000 PARCEL-ID 06-159-1500.000	-00-00 6 DEL MEADE SUBDIV. BLOCK G 0000.00A	RES USE CODE	500								
	740	00	740								
ROGERS, JAMES A. AND IMOGENE RT. 4 BOX 207 SOUTH POINT, OHIO 45680-000 PARCEL-ID 06-159-1600.000	-00-00 7 DEL MEADE SUBDIV. BLOCK G 0000.00A	RES USE CODE	500								
	740	00	740								
COLEMAN, THELMA C/O MAE DELL WILLIAMS RT. 4 BOX 206 SOUTH POINT, OHIO PARCEL-ID 06-159-1700.000	-00-00 8 DEL MEADE SUBDIV. BLOCK G 0000.00A	RES USE CODE	510								
	740	9,140	9,880								
	740	9,140	9,880								
COLEMAN, THELMA C/O MAE DELL WILLIAMS RT. 4 BOX 206 SOUTH POINT, OHIO PARCEL-ID 06-159-1800.000	-00-00 9 DEL MEADE SUBDIV. BLOCK G 0000.00A	RES USE CODE	500								
	740	00	740								

TAX RATE 42.70
A/R RED FACTOR 05.4368
OTH RED FACTOR 04.7252

LAWRENCE
TAX DISTRICT

GENERAL TAX LIST AND DUPLICATE OF REAL AND PUBLIC UTILITY PROPERTY
COUNTY REAL ESTATE TAXES AND SPECIAL ASSESSMENTS
06-FAYETTE TWP-DELTA S.D.

01/20/89

TAX YEAR 1988
INTEREST RATE
PAGE NO 943

OWNER'S NAME MAILING ADDRESS	DESCRIPTION			TAXES CHARGED	DECEMBER TAXES	PENALTY	JUNE TAXES	PENALTY	TOTAL DELINQUENT	C.D. DATE	MEMO
	LAND	IMPROVEMENTS	TOTAL VALUE								
CONWELL, JESSE & LORETTA R. 4 BOX 221 SOUTH POINT, OHIO 45680-000 PARCEL-ID 06-160-0100.000	-00-00 11 DEL MEADE SUBDIV. BLOCK G 0000.00A	RES USE CODE 510	740 15,090 15,830 HOMESITE VALUE LISTED BELOW 740 15,090 15,830								
RAMSEY, DOROTHY M. RT. 4, BOX 221 SOUTH POINT, OHIO 45680 PARCEL-ID 06-160-0200.000	-00-00 10 DEL MEADE SUBDIV. BLOCK G 0000.00A	RES USE CODE 599	740 810 1,550								
CONWELL, JESSE & LORETTA R. 4 BOX 221 SOUTH POINT, OHIO 45680-000 PARCEL-ID 06-160-0300.000	-00-00 12 DEL MEADE SUBDIV. BLOCK G 0000.00A	RES USE CODE 500	740 00 740								
MAYENSCHN, ERNEST RT. 1 PROCTORVILLE, OHIO PARCEL-ID 06-160-0400.000	-00-00 12 DEL MEADE SUBDIV. BLOCK G P.8'X140' E SIDE 0000.00A	RES USE CODE 500	110 00 110								
CONWELL, JESSE B. & LORETTA M. RT. 4 BOX 221 SOUTH POINT, OHIO 45680 PARCEL-ID 06-160-0500.000	-00-00 13 DEL MEADE SUBDIV. BLOCK G 0000.00A	RES USE CODE 599	560 00 560								
REDMAN, CHARLES G. RT. 4 BOX 206A SOUTH POINT, OHIO 45680-000 PARCEL-ID 06-160-0600.000	-00-00 14 DEL MEADE SUBDIV. BLOCK G 0000.00A	RES USE CODE 510	420 3,010 3,430 HOMESITE VALUE LISTED BELOW 420 3,010 3,430								
REDMAN, CHARLES G. & SUSAN RT. 4 BOX 206A SOUTH POINT, OHIO 45680-000 PARCEL-ID 06-160-0700.000	-00-00 15 DEL MEADE SUBDIV. BLOCK G 0000.00A	RES USE CODE 500	420 00 420								
11-30-88 54.66											
REDMAN, CHARLES G. & SUSAN RT. 4 BOX 206A SOUTH POINT, OHIO 45680-000 PARCEL-ID 06-160-0800.000	-00-00 16 DEL MEADE SUBDIV. BLOCK G 0000.00A	RES USE CODE 500	420 320 740								
11-30-88 54.66											
COLEMAN, SANDON	-00-00 17 DEL MEADE SUBDIV.										

TAX RATE 42.70
A/R RED FACTOR 05.4368
OTH RED FACTOR 04.7252

LAWRENCE
TAX DISTRICT

GENERAL TAX LIST AND DUPLICATE OF REAL AND PUBLIC UTILITY PROPERTY
COUNTY REAL ESTATE TAXES AND SPECIAL ASSESSMENTS
06-FAYETTE TWP-DELTA S.D.

01/20/89

TAX YEAR 1988
INTEREST RATE
PAGE NO 944

OWNER'S NAME MAILING ADDRESS	DESCRIPTION			TAXES CHARGED	DECEMBER TAXES	PENALTY	JUNE TAXES	PENALTY	TOTAL DELINQUENT	C.D. DATE	MEMO
	LAND	IMPROVEMENTS	TOTAL VALUE								
RT. 4 BOX 206 SOUTH POINT, OHIO PARCEL-ID 06-160-0900.000	BLOCK G 0000.00A	RES USE CODE 500	420 00 420								
COLEMAN, SANDON RT. 4 BOX 206 SOUTH POINT, OHIO PARCEL-ID 06-160-1000.000	-00-00 18 DEL MEADE SUBDIV. BLOCK G 0000.00A	RES USE CODE 500	420 00 420								
FERGUSON, MARY ELIZABETH 812 S.E. 4TH. AVE. DELRAY BEACH, FL. 33444-000 PARCEL-ID 06-160-1100.000	-00-00 19 DEL MEADE SUBDIV. BLOCK G 0000.00A	RES USE CODE 500	420 00 420								
TRIPLETT, LILLIAN C/O LILLIAN TRIPLETT 821 19TH ST. HUNTINGTON, W. VA. 25703-0000 PARCEL-ID 06-160-1200.000	-00-00 20 DEL MEADE SUBDIV. BLOCK G 0000.00A	RES USE CODE 500	420 00 420								
WILLIAMS, MAE DELL RT 4 BOX 209 SOUTH POINT, OHIO PARCEL-ID 06-160-1300.000	-00-00 21 DEL MEADE SUBDIV. BLOCK G 0000.00A	RES USE CODE 510	740 3,080 3,820 HOMESITE VALUE LISTED BELOW 740 3,080 3,820								
WILLIAMS, MAE DELL RT 4 BOX 209 SOUTH POINT, OHIO PARCEL-ID 06-160-1400.000	-00-00 22 DEL MEADE SUBDIV. BLOCK G 0000.00A	RES USE CODE 500	740 00 740								
ROGERS, GREGORY L. & LILLIAN J RT. 4 BOX 207 SOUTH POINT, OHIO 45680 PARCEL-ID 06-160-1500.000	-00-00 23 DEL MEADE SUBDIV. BLOCK G 0000.00A	RES USE CODE 510	740 00 740								
ROGERS, GREGORY L. & LILLIAN J RT. 4 BOX 207 SOUTH POINT, OHIO 45680 PARCEL-ID 06-160-1600.000	-00-00 24 DEL MEADE SUBDIV. BLOCK G 0000.00A	RES USE CODE 500	740 00 740								
ADKINS, GLENN RT. 2 BOX 327 SOUTH POINT, OHIO 45680-000 PARCEL-ID 06-160-1800.000	-00-00 1 DEL MEADE SUBDIV. BLOCK H 0000.00A	RES USE CODE 500	280 00 280								

TAX YEAR 1988
INTEREST RATE
PAGE NO 947

P.O. Box 787
Htnb. WVA SH. WV
Ovinton Mayo MARGARET ANN + James W. III Terry

TAX YEAR 1988
INTEREST RATE
PAGE NO 948

1430 Blvd. Ave.
Hunt. w. rd 25 to 1
Lucy & Eugene Trammell —

OWNER'S NAME MAILING ADDRESS	DESCRIPTION			TAXES CHARGED	DECEMBER TAXES	PENALTY	JUNE TAXES	PENALTY	TOTAL DELINQUENT	C.D. DATE	MEMO
	LAND	IMPROVEMENTS	TOTAL VALUE								
RT. 4 BOX 213C SOUTH POINT, OHIO 45680-0000 PARCEL-ID 06-163-0100.000	/ 0000.00A	RES USE CODE	510								
	210	5,530	5,740								
	HOMESITE VALUE LISTED BELOW										
	210	5,530	5,740								
STEWART, ROBERT R. & THELMA A. C/O THELMA STEWART RT. 4 BOX 213C SOUTH POINT, OHIO 45680-0000 PARCEL-ID 06-163-0200.000	-00-00 6 DEL MEADE SUBDIV. BLOCK J 0000.00A	RES USE CODE	500								
	420	00	420								
COLEMAN, THELMA ET AL RT. 4 BOX 206 SOUTH POINT, OHIO PARCEL-ID 06-163-0300.000	-00-00 7 DEL MEADE SUBDIV. BLOCK J 0000.00A	RES USE CODE	500								
	180	00	180								
CCLEMAN, THELMA ET AL RT. 4 BOX 206 SOUTH POINT, OHIO PARCEL-ID 06-163-0400.000	-00-00 8 DEL MEADE SUBDIV. BLOCK J 0000.00A	RES USE CODE	500								
	180	00	180								
COLEMAN, THELMA ET AL RT. 4 BOX 206 SOUTH POINT, OHIO PARCEL-ID 06-163-0500.000	-00-00 9 DEL MEADE SUBDIV. BLOCK J 0000.00A	RES USE CODE	500								
	180	00	180								
UNITED METHODIST CHURCH 501 2ND. AVE CHESAPEAKE, OHIO 45619 PARCEL-ID 06-163-0600.000	-00-00 10 DEL MEADE SUBDIV. BLOCK J 0000.00A	RES USE CODE	500								
01-07-88 TRNSF TO 06-163-0600.000	00	00	00								
	CONWELL, JESSE E. & LORETTA M.										
CONWELL, JESSE E. & LORETTA M. RT. 4 BOX 221 SOUTH POINT, OHIO 45680 PARCEL-ID 06-163-0600.000	-00-00 10 DEL MEADE SUBDIV. BLOCK J 0000.00A	RES USE CODE	500								
	180	00	180								
01-07-88 TRNSF FROM 06-163-0600.000	UNITED METHODIST CHURCH										
CONWELL, JESSE & LORETTA R. 4 BOX 221 SOUTH POINT, OHIO 45680-000 PARCEL-ID 06-163-0700.000	-00-00 11 DEL MEADE SUBDIV. BLOCK J 0000.00A	RES USE CODE	500								
	180	00	180								
CONWELL, JESSE & LORETTA R. 4 BOX 221 SOUTH POINT, OHIO 45680-000 PARCEL-ID 06-163-0800.000	-00-00 12 DEL MEADE SUBDIV. BLOCK J PT. 40' 0000.00A	RES USE CODE	500								

[illegible]

TAX RATE 42.70
A/R RED FACTOR 05.4368
OTH RED FACTOR 04.7252

LAWRENCE
TAX DISTRICT

GENERAL TAX LIST AND DUPLICATE OF REAL AND PUBLIC UTILITY PROPERTY
COUNTY REAL ESTATE TAXES AND SPECIAL ASSESSMENTS
06-FAYETTE TWP-DELTA S.D.

01/20/89

TAX YEAR 1988
INTEREST RATE
PAGE NO 951

OWNER'S NAME MAILING ADDRESS	DESCRIPTION			TAXES CHARGED	DECEMBER TAXES	PENALTY	JUNE TAXES	PENALTY	TOTAL DELINQUENT	C.D. DATE	MEMO
	LAND	IMPROVEMENTS	TOTAL VALUE								
PARCEL-ID 06-163-1600.000	110	00	110								
REDMAN, MARY MAGDALYN RT. 4 BOX 214 SOUTH POINT, OHIO 45680 \$750.00 SALE ON 6/25/84 PARCEL-ID 06-163-1700.000	-00-00 17 DEL MEADE SUBDIV. BLOCK J S PT. 0000.00A RES USE CODE 500		110								
09-19-88 14.53											
REDMAN, MARY MAGDALYN RT. 4 BOX 214 SOUTH POINT, OHIO PARCEL-ID 06-163-1800.000	-00-00 18 DEL MEADE SUBDIV. BLOCK J S PT. 0000.00A RES USE CODE 510		110								
	280 6,130 6,410 HOMESITE VALUE LISTED BELOW 280 6,130 6,410										
YORK, LEGUSTA C/O WRIGHT, LEONARD R. 1824 HULIN ST. ROCKFORD, ILL. 61102 PARCEL-ID 06-164-0100.000	-00-00 19,20 DEL MEADE SUB. 21,22 BLOCK J S PTS. 0000.00A RES USE CODE 500		110								<i>Donna K. Wright</i>
YORK, LEGUSTA C/O WRIGHT, LEONARD R. 1824 HULIN ST. ROCKFORD, ILL. 61102 PARCEL-ID 06-164-0200.000	-00-00 19,20 DEL MEADE SUB. 21,22 BLOCK J N PTS. ST.HY.E A 0000.00A USE CODE 610		110								<i>Rennie Buchett</i>
CHINN, RCSCOE BOX 9133 HUNTINGTON, W. VA. PARCEL-ID 06-164-0300.000	-00-00 23,24 DEL MEADE SUB. BLOCK J S PTS. 0000.00A RES USE CODE 500		110								
CHINN, RCSCOE BOX 9133 HUNTINGTON, W. VA. PARCEL-ID 06-164-0400.000	-00-00 23,24 DEL MEADE SUB. BLOCK J N PTS. ST.HY.E A 0000.00A USE CODE 610		110								
COLEMAN, WILLIE & THELMA RT. 4, BOX 209 SOUTH POINT, OHIO PARCEL-ID 06-164-0600.000	-00-00 1,2,3 DEL MEADE SUB. BLOCK K N PTS. 0000.00A RES USE CODE 500		110								
COLEMAN, THELMA ET AL RT. 4 BOX 206 SOUTH POINT, OHIO PARCEL-ID 06-164-0700.000	-00-00 1,2,3 DEL MEADE SUB. BLOCK K S PTS. ST.HY.E A 0000.00A USE CODE 610		110								

TAX RATE 42.70
A/R RED FACTOR 05.4368
OTH RED FACTOR 04.7252

LAWRENCE
TAX DISTRICT

GENERAL TAX LIST AND DUPLICATE OF REAL AND PUBLIC UTILITY PROPERTY
COUNTY REAL ESTATE TAXES AND SPECIAL ASSESSMENTS
06-FAYETTE TWP-DELTA S.D.

01/20/89

TAX YEAR 1988
INTEREST RATE
PAGE NO 952

OWNER'S NAME MAILING ADDRESS	DESCRIPTION			TAXES CHARGED	DECEMBER TAXES	PENALTY	JUNE TAXES	PENALTY	TOTAL DELINQUENT	C.D. DATE	MEMO
	LAND	IMPROVEMENTS	TOTAL VALUE								
MAYES, HERMAN SOUTH POINT, OHIO PARCEL-ID 06-164-0800.000	-00-00 4 DEL MEADE SUBDIV. BLOCK K N PT. 0000.00A RES USE CODE 500		110								
MAYES, HERMAN SOUTH POINT, OHIO PARCEL-ID 06-164-0900.000	-00-00 4 DEL MEADE SUBDIV. BLOCK K S PT. ST.HY.E A 0000.00A USE CODE 610		110								
PYLES, CLAUDE & MINNIE SOUTH POINT, OHIO PARCEL-ID 06-164-1000.000	-00-00 5 DEL MEADE SUBDIV. BLOCK K N PT. 0000.00A RES USE CODE 500		110								
PYLES, CLAUDE & MINNIE SOUTH POINT, OHIO PARCEL-ID 06-164-1100.000	-00-00 5 DEL MEADE SUBDIV. BLOCK K S PT. ST.HY.E A 0000.00A USE CODE 610		110								
PYLES, MINNIE SOUTH POINT, OHIO PARCEL-ID 06-164-1200.000	-00-00 6 DEL MEADE SUBDIV. BLOCK K N PT. 0000.00A RES USE CODE 500		110								
PYLES, MINNIE SOUTH POINT, OHIO PARCEL-ID 06-164-1300.000	-00-00 6 DEL MEADE SUBDIV. BLOCK K S PT. ST.HY.E A 0000.00A USE CODE 610		110								
PYLES, EDWARD & MARJORIE SOUTH POINT, OHIO PARCEL-ID 06-164-1400.000	-00-00 7 DEL MEADE SUBDIV. BLOCK K 0000.00A RES USE CODE 500		110								
CHAMBERS, MRS. W. F. EUREKA STAR ROUTE GALLIPOLIS, OHIO PARCEL-ID 06-164-1500.000	-00-00 8 DEL MEADE SUBDIV. BLOCK K PT. NW C 0000.00A RES USE CODE 500		110								
CHAMBERS, MRS. W. F. EUREKA STAR ROUTE GALLIPOLIS, OHIO PARCEL-ID 06-164-1600.000	-00-00 8 DEL MEADE SUBDIV. BLOCK K S PT. ST.HY.E A 0000.00A USE CODE 610		110								

[illegible][illegible]

TAX YEAR 1988
INTEREST RATE
PAGE NO 955

OWNER'S NAME MAILING ADDRESS	DESCRIPTION			TAXES CHARGED	DECEMBER TAXES	PENALTY	JUNE TAXES	PENALTY	TOTAL DELINQUENT	C.D. DATE	MEMO
	LAND	IMPROVEMENTS	TOTAL VALUE								
1 SOUTH PARK PL. NEWARK, OHIO PARCEL-ID 06-165-1800.000	BLOCK M N 0000.00A	11-15 I RES USE CODE 500	500								
	110	00	110								
TORRENCE ENERGY SYSTEMS, INC. 076 C/O ANDERSON LAYMAN COMPANY INVESTMENT COMM. REAL EST BOX 4053 NEWARK, OHIO 43055 PARCEL-ID 06-166-0100.000	-00-00 16,17,18 DEL MEADE HG BLOCK M 0000.00A	RES USE CODE 500	500								
	110	00	110								
STEENBERGEN, J. H. 233 FOREST RD. HUNTINGTON, W. VA. PARCEL-ID 06-166-0200.000	-00-00 19 DEL MEADE HEIGHTS BLOCK M 0000.00A	RES USE CODE 500	500								
	110	00	110								
TORRENCE ENERGY SYSTEMS, INC. 076 C/O ANDERSON LAYMAN COMPANY INVESTMENT COMM. REAL EST BOX 4053 NEWARK, OHIO 43055 PARCEL-ID 06-166-0300.000	-00-00 20 DEL MEADE HEIGHTS BLOCK M 0000.00A	RES USE CODE 500	500								
	110	00	110								
TORRENCE ENERGY SYSTEMS, INC. 076 C/O ANDERSON LAYMAN COMPANY INVESTMENT COMM. REAL EST BOX 4053 NEWARK, OHIO 43055 PARCEL-ID 06-166-0400.000	-00-00 21 DEL MEADE HEIGHTS BLOCK M 0000.00A	RES USE CODE 500	500								
	110	00	110								
DAVIS, NORMAN & ELLA PARCEL-ID 06-166-0500.000	-00-00 22,23 DEL MEADE HGTS. BLOCK M 0000.00A	24,25 RES USE CODE 500	500								
	110	00	110								
WALLER, BETTY L. 1017 MCGOVNEY AVE. IRONTON, OHIO 45638-000 PARCEL-ID 06-166-0700.000	-00-00 1,2 DEL MEADE HEIGHTS 4,5,6 BLOCK N 0000.00A	RES USE CODE 500	500								
	110	00	110								
MALONE, DAVIS E. 202 PARK AVE IRONTON, OHIO 45638-000 PARCEL-ID 06-166-0800.000	-00-00 3 DEL MEADE HEIGHTS BLOCK N 0000.00A	RES USE CODE 500	500								
	110	00	110								
MALONE, DAVIS E. 202 PARK AVE IRONTON, OHIO 45638-000 PARCEL-ID 06-166-0900.000	-00-00 7 DEL MEADE HEIGHTS BLOCK N 0000.00A	RES USE CODE 500	500								

TAX YEAR 1988
INTEREST RATE
PAGE NO 956

[illegible]

OWNER'S NAME MAILING ADDRESS	DESCRIPTION			TAXES CHARGED	DECEMBER TAXES	PENALTY	JUNE TAXES	PENALTY	TOTAL DELINQUENT	C.D. DATE	MEMO
	LAND	IMPROVEMENTS	TOTAL VALUE								
PARCEL-ID 06-167-0100.000	110	00	110								
JARRELL, WILLIAM 1915 VIRGINIA AVE. W. HUNTINGTON, W. VA. 25704-000	-00-00 7 DEL MEADE HEIGHTS BLOCK 0 0000.00A	RES USE CODE	500								
PARCEL-ID 06-167-0200.000	110	00	110								
BUTCHER, W. J. PARCEL-ID 06-167-0300.000	-00-00 8 DEL MEADE HEIGHTS BLOCK 0 0000.00A	RES USE CODE	500								
	110	00	110								
ASBURY, KELLEY P.O. BOX 415 CATLETTSBURG, KY. PARCEL-ID 06-167-0400.000	-00-00 9 DEL MEADE HEIGHTS BLOCK 0 0000.00A	RES USE CODE	500								
	110	00	110								
FULTZ, MARVIN CLARK & MARILYNN J. 91 HOLLIDAY DR. BECKLEY, W. VA. 25801 PARCEL-ID 06-167-0500.000	-00-00 10 DEL MEADE HEIGHTS BLOCK 0 0000.00A	RES USE CODE	500								
	110	00	110								
TORRENCE ENERGY SYSTEMS, INC. 076 C/O ANDERSON LAYMAN COMPANY INVESTMENT COMM. REAL EST BOX 4053 NEWARK, OHIO 43055 PARCEL-ID 06-167-0600.000	-00-00 11 DEL MEADE HEIGHTS BLOCK 0 0000.00A	RES USE CODE	500								
	110	00	110								
TORRENCE ENERGY SYSTEMS, INC. 076 C/O ANDERSON LAYMAN COMPANY INVESTMENT COMM. REAL EST BOX 4053 NEWARK, OHIO 43055 PARCEL-ID 06-167-0700.000	-00-00 12 DEL MEADE HEIGHTS 13 BLOCK 0 14 0000.00A	RES USE CODE	500								
	110	00	110								
JCHNSCN, NAOMI R. 212 BRUBAKER DR. SOUTH POINT, OHIO 45680 PARCEL-ID 06-167-0900.000	-00-00 1 DEL MEADE HEIGHTS BLOCK P 0000.00A	RES USE CODE	500								
	110	00	110								
JCHNSCN, NAOMI R. 212 BRUBAKER DR. SOUTH POINT, OHIO 45680 PARCEL-ID 06-167-1000.000	-00-00 2 DEL MEADE HEIGHTS BLOCK P 0000.00A	RES USE CODE	500								
	110	00	110								

[illegible]

TAX RATE 42.70
A/R RED FACTOR 05.4368
OTH RED FACTOR 04.7252

LAWRENCE
TAX DISTRICT

GENERAL TAX LIST AND DUPLICATE OF REAL AND PUBLIC UTILITY PROPERTY
COUNTY REAL ESTATE TAXES AND SPECIAL ASSESSMENTS
06-FAYETTE TWP-DELTA S.D.

01/20/89

TAX YEAR 1988
INTEREST RATE
PAGE NO 959

OWNER'S NAME MAILING ADDRESS	DESCRIPTION			TAXES CHARGED	DECEMBER TAXES	PENALTY	JUNE TAXES	PENALTY	TOTAL DELINQUENT	C.D. DATE	MEMO
	LAND	IMPROVEMENTS	TOTAL VALUE								
NEWARK, OHIO PARCEL-ID 06-168-0100.000	0000.00A	RES USE CODE 500	500								
	110	00	110								
TORRENCE ENERGY SYSTEMS, INC. 076 C/O ANDERSON LAYMAN COMPANY INVESTMENT COMM. REAL EST BOX 4053 NEWARK, OHIO 43055 PARCEL-ID 06-168-0200.000	-00-00 17 DEL MEADE HEIGHTS BLOCK P 0000.00A	RES USE CODE 500	500								
	110	00	110								
TORRENCE ENERGY SYSTEMS, INC. 076 C/O ANDERSON LAYMAN COMPANY INVESTMENT COMM. REAL EST BOX 4053 NEWARK, OHIO 43055 PARCEL-ID 06-168-0300.000	-00-00 18 DEL MEADE HEIGHTS BLOCK P 0000.00A	RES USE CODE 500	500								
	110	00	110								
TORRENCE ENERGY SYSTEMS, INC. 076 C/O ANDERSON LAYMAN COMPANY INVESTMENT COMM. REAL EST BOX 4053 NEWARK, OHIO 43055 061650300 PARCEL-ID 06-168-0400.000	-00-00 19 DEL MEADE HEIGHTS BLOCK P 0000.00A	RES USE CODE 500	500								
	110	00	110								
TORRENCE ENERGY SYSTEMS, INC. 076 C/O ANDERSON LAYMAN COMPANY INVESTMENT COMM. REAL EST BOX 4053 NEWARK, OHIO 43055 PARCEL-ID 06-168-0500.000	-00-00 20 DEL MEADE HEIGHTS BLOCK P 0000.00A	RES USE CODE 500	500								
	110	00	110								
TORRENCE ENERGY SYSTEMS, INC. 1 SOUTH PARK PL. NEWARK, OHIO PARCEL-ID 06-168-0600.000	-00-00 21 DEL MEADE HEIGHTS 22 BLOCK P 23 0000.00A	RES USE CODE 500	500								
	110	00	110								
ASBURY, KELLEY P.O. BOX 415 CATLETTSBURG, KY. 41129-000 PARCEL-ID 06-168-0700.000	-00-00 24 DEL MEADE HEIGHTS BLOCK P 0000.00A	RES USE CODE 500	500								
	110	00	110								
FULTZ, MARVIN CLARK & MARILYNN G. 91 HOLLIDAY DR. BECKLEY, W.VA. 25801 PARCEL-ID 06-168-0800.000	-00-00 25 DEL MEADE HEIGHTS BLOCK P 0000.00A	RES USE CODE 500	500								
	110	00	110								
EDMUNDS, NELSON R. & BETTY LEE RT. 3 BOX 125 MILTON, W. VA. PARCEL-ID 06-168-0900.000	-00-00 26 DEL MEADE HEIGHTS BLOCK P 0000.00A	RES USE CODE 501	501								

TAX RATE 42.70
A/R RED FACTOR 05.4368
OTH RED FACTOR 04.7252

LAWRENCE
TAX DISTRICT

GENERAL TAX LIST AND DUPLICATE OF REAL AND PUBLIC UTILITY PROPERTY
COUNTY REAL ESTATE TAXES AND SPECIAL ASSESSMENTS
06-FAYETTE TWP-DELTA S.D.

01/20/89

TAX YEAR 1988
INTEREST RATE
PAGE NO 960

OWNER'S NAME MAILING ADDRESS	DESCRIPTION			TAXES CHARGED	DECEMBER TAXES	PENALTY	JUNE TAXES	PENALTY	TOTAL DELINQUENT	C.D. DATE	MEMO
	LAND	IMPROVEMENTS	TOTAL VALUE								
PARCEL-ID 06-168-0900.000	110	00	110								
ASHWORTH, PAUL E. 104 SYCAMORE CT. HENDERSONVILLE, TN. 37075-000 PARCEL-ID 06-168-1000.000	-00-00 27 DEL MEADE HEIGHTS BLOCK P 0000.00A	RES USE CODE 501	501								
	110	00	110								
FRANKEL, A. H. PARCEL-ID 06-168-1100.000	-00-00 28 DEL MEADE HEIGHTS BLOCK P 0000.00A	RES USE CODE 501	501								
	110	00	110								
BILLS, W. A. RT. 2, BOX 479 SOUTH POINT, OHIO 45680 PARCEL-ID 06-168-1300.000	-00-00 1 DEL MEADE HEIGHTS BLOCK Q 0000.00A	RES USE CODE 500	500								
	110	00	110								
ASBURY, KELLEY P.O. BOX 415 CATLETTSBURG, KY. 41129-000 PARCEL-ID 06-168-1400.000	-00-00 2 DEL MEADE HEIGHTS BLOCK Q 0000.00A	RES USE CODE 500	500								
	110	00	110								
SMITH, ANNA M. RT. 2 BOX 353 SOUTH POINT, OHIO 45680-000 PARCEL-ID 06-168-1500.000	-00-00 3 DEL MEADE HEIGHTS BLOCK Q 0000.00A	RES USE CODE 500	500								
	110	00	110								
NELSON, JOHN T. & EDITH MAE 530 N. 2ND ST. MIDDLEPORT, OHIO 45760-000 PARCEL-ID 06-168-1600.000	-00-00 4 DEL MEADE HEIGHTS 5 BLOCK Q 0000.00A	RES USE CODE 500	500								
	110	00	110								
TORRENCE ENERGY SYSTEMS, INC. 076 C/O ANDERSON LAYMAN COMPANY INVESTMENT COMM. REAL EST BOX 4053 NEWARK, OHIO 43055 PARCEL-ID 06-168-1700.000	-00-00 DEL MEADE HEIGHTS BLOCK Q 6-10 IN C 0000.00A	RES USE CODE 500	500								
	110	00	110								
TORRENCE ENERGY SYSTEMS, INC. 076 C/O ANDERSON LAYMAN COMPANY INVESTMENT COMM. REAL EST BOX 4053 NEWARK, OHIO 43055 PARCEL-ID 06-168-1800.000	-00-00 11 DEL MEADE HEIGHTS BLOCK Q 0000.00A	RES USE CODE 500	500								
	110	00	110								

OWNER'S NAME MAILING ADDRESS	DESCRIPTION			TAXES CHARGED	DECEMBER TAXES	PENALTY	JUNE TAXES	PENALTY	TOTAL DELINQUENT	C.D. DATE	MEMO
	LAND	IMPROVEMENTS	TOTAL VALUE								
TORRENCE ENERGY SYSTEMS, INC. 076 C/O ANDERSON LAYMAN COMPANY INVESTMENT COMM. REAL EST BOX 4053 NEWARK, OHIO 43055 PARCEL-ID 06-169-0100.000	-00-00 12 DEL MEADE HEIGHTS BLOCK Q 0000.00A	RES USE CODE	500								
	110	00	110								
ASBURY, KELLEY P.O. BOX 415 CATLETTSBURG, KY. 41129-000 PARCEL-ID 06-169-0200.000	-00-00 13 DEL MEADE HEIGHTS BLOCK Q 0000.00A	RES USE CODE	500								
	110	00	110								
DAVIS, J. S. PARCEL-ID 06-169-0300.000	-00-00 14 DEL MEADE HEIGHTS BLOCK Q 0000.00A	RES USE CODE	500								
	110	00	110								
CLUTTS, MARY ELIZABETH 1706 SO. 6TH ST. IRONTON, OHIO PARCEL-ID 06-169-0400.000	-00-00 15 DEL MEADE HEIGHTS BLOCK Q 0000.00A	RES USE CODE	500								
	110	00	110								
CLUTTS, MARY ELIZABETH 1706 SO. 6TH ST. IRONTON, OHIO PARCEL-ID 06-169-0500.000	-00-00 16 DEL MEADE HEIGHTS BLOCK Q 0000.00A	RES USE CODE	500								
	110	00	110								
STEENBERGEN, J. H. 233 FOREST RD. HUNTINGTON, W. VA. PARCEL-ID 06-169-0600.000	-00-00 17 DEL MEADE HEIGHTS 18 BLOCK Q 0000.00A	RES USE CODE	500								
	110	00	110								
GRIFFIS, H. D. & CAVIA C/O JCHN CHAPMAN 7959 OHIO RIVER RD. LESAGE, W. VA. 25537-0000 PARCEL-ID 06-169-0700.000	-00-00 19 DEL MEADE HEIGHTS 20 BLOCK Q 0000.00A	RES USE CODE	500								
	110	00	110								
CLUTTS, MARY ELIZABETH 1706 SO. 6TH ST. IRONTON, OHIO PARCEL-ID 06-169-0800.000	-00-00 21 DEL MEADE HEIGHTS 22 BLOCK Q 0000.00A	RES USE CODE	500								
	110	00	110								
LAUDER, RONALD J. & PHYLLIS RT. 7 BOX 37 SOUTH POINT, OHIO 45680-0000 \$55,000 SALE ON 6/13/86 PARCEL-ID 06-169-1000.000	17-01-03 7 PT. CEN PT. 0002.00A	RES USE CODE	511								
	4,940	9,590	14,530								
	HOMESITE VALUE LISTED BELOW										

[illegible]

OWNER'S NAME MAILING ADDRESS	DESCRIPTION			TAXES CHARGED	DECEMBER TAXES	PENALTY	JUNE TAXES	PENALTY	TOTAL DELINQUENT	C.D. DATE	MEMO
	LAND	IMPROVEMENTS	TOTAL VALUE								
PARCEL-ID 06-170-0100.000	5,660	00	5,660								
TIPTON, JOHN D. & MARIE A.	17-01-03 PT SE										
RT. 3 BOX 38	0000.05A RES USE CODE	501									
SOUTH POINT, OHIO 45680											
PARCEL-ID 06-170-0101.000	350	00	350								
LEIGHTY, DONNA C.	17-01-03 7 PT CERN PT S PT										
P.O. BOX 385	ST HY EASE PARC NO 3LA										
SOUTH POINT, OHIO	0002.81A USE CODE	610									
PARCEL-ID 06-170-0200.000	110	00	110								
MILLER, EVERETTE LEE JR. ET AL	17-01-03 7 PT CEN PT										
RT. 7 BOX 30	0002.00A RES USE CODE	511									
SOUTH POINT, OHIO 45680-0000											
PARCEL-ID 06-170-0300.000	4,940	8,010	12,950								
	HOMESITE VALUE LISTED BELOW										
	4,940	8,010	12,950								
PITTS, WILLIAM H. & ELAINE	17-01-03 7 PT 114' X 700'										
RT. 7 BOX 36	0001.84A RES USE CODE	511									
SOUTH POINT, OHIO											
PARCEL-ID 06-170-0400.000	4,830	18,900	23,730								
	HOMESITE VALUE LISTED BELOW										
	4,830	18,900	23,730								
LEACH, CHARLES JR.	17-01-03 7 PT.										
C/O CHARLES LEACH JR.	0002.09A RES USE CODE	511									
RT. 7 BOX 32											
SOUTH POINT, OHIO 45680	5,150	14,820	19,970								
PARCEL-ID 06-170-0500.000	HOMESITE VALUE LISTED BELOW										
	5,150	14,820	19,970								
SMOOT, H. WAKEMAN & GLENNA J.	17-01-03 PT 7										
RT. 7, BOX 31	0001.55A RES USE CODE	511									
SOUTH POINT, OHIO 45680-0000											
PARCEL-ID 06-170-0501.000	4,310	23,560	27,870								
SCUTH, I. L.	17-01-03 7 N PT CEN PT.										
BOX 55 RT. 6	0030.00A AGR USE CODE	100									
SOUTH POINT, OHIO											
PARCEL-ID 06-170-0600.000	3,470	00	3,470								
SWANSON, HOWARD B. & JACQUELIN	17-01-03 7 PT CEN PT S SIDE										
R. 4 BOX 58	0001.50A RES USE CODE	511									
SOUTH POINT, OHIO 45680-0000											
PARCEL-ID 06-170-0700.000	4,170	34,770	38,940								
	HOMESITE VALUE LISTED BELOW										
	4,170	34,770	38,940								
HUNT, PATRICIA MARIE	-00-00 E 20										
SOUTH PCINT CHIO	0000.00A RES USE CODE	500									
PARCEL-ID 06-170-0701.000	110	00	110								

[illegible]

TAX RATE 42.70
A/R RED FACTOR 05.4368
OTH RED FACTOR 04.7252

LAWRENCE
TAX DISTRICT

GENERAL TAX LIST AND DUPLICATE OF REAL AND PUBLIC UTILITY PROPERTY
COUNTY REAL ESTATE TAXES AND SPECIAL ASSESSMENTS
06-FAYETTE TWP-DELTA S.D.

01/20/89

TAX YEAR 1988
INTEREST RATE
PAGE NO 965

OWNER'S NAME MAILING ADDRESS	DESCRIPTION			TAXES CHARGED	DECEMBER TAXES	PENALTY	JUNE TAXES	PENALTY	TOTAL DELINQUENT	C.D. DATE	MEMO
	LAND	IMPROVEMENTS	TOTAL VALUE								
PRATT, INEZ 923 SO 7TH IRONTON, OHIO 45638 PARCEL-ID 06-170-1500.000	17-01-03 7 PT MID E1/2 0001.73A	RES USE CODE 501									
02-03-88 TRNSF TO 06-170-1500.000	00	00	00								
ARRINGTON, ED. & COLLEEN J. 997 3RD. AVE. CHESAPEAKE, OHIO 45619 PARCEL-ID 06-170-1600.000	17-01-03 7 PT MID E1/2 0001.85A	RES USE CODE 501									
	2,800	00	2,800								
MILLER, EVERETT LEE JR. & RAMO RT. 4, BOX 99 SOUTH POINT, OHIO 45680 PARCEL-ID 06-170-1700.000	17-01-03 7 PT MID E1/2 0001.18A	RES USE CODE 511									
	3,570	12,180	15,750								
	3,570	12,180	15,750								
GOOCH, JAMES H. & GLORIA C/O JAMES H. GOOCH RT. 4, BOX 75 SOUTH POINT, OH. 45680-0000 PARCEL-ID 06-170-1800.000	17-01-03 7 PT MID E 1/2 LESS 0.86 AC 0000.96A	RES USE CODE 511									
	3,080	20,650	23,730								
	3,080	20,650	23,730								
JUDD, JAMES 006 C/O TICOR REALTY TAX SERVICE 24650 CENTER RIDGE RD. SUITE 245 WESTLAKE, OHIO 44145-5620 PARCEL-ID 06-171-0100.000	17-01-03 7 PT E SIDE SEC. S OF CR. & RD 0000.48A	RES USE CODE 511									
	2,210	17,890	20,100								
	2,210	17,890	20,100								
COCHRAN, ERNESTINE E. RT. 4 BOX 74A SOUTH POINT, OHIO 45680-000 PARCEL-ID 06-171-0200.000	17-01-03 7 PT MID E 1/2 75' ON HY X 494.56' 0000.86A	RES USE CODE 511									
	3,010	20,760	23,770								
	3,010	20,760	23,770								
YAPP, MELVIN W. AND BETTY J. R. 4 BOX 107 SOUTH POINT, OHIO 45680 PARCEL-ID 06-171-0300.000	17-01-03 7 E PT. 0000.45A	RES USE CODE 511									
	2,170	20,110	22,280								
	2,170	20,110	22,280								
MCCLUNG, RUTH H. AND CYNTHIA L 006 C/O TICOR REALTY TAX SERVICE 24650 CENTER RIDGE RD. SUITE 245 WESTLAKE, OHIO 44145-5620 PARCEL-ID 06-171-0400.000	17-01-03 7 CEN PT. 0000.51A	RES USE CODE 511									
	2,350	16,870	19,220								
	2,350	16,870	19,220								
BROUGHTON, PAULA KAY	17-01-03 7 PT E SIDE SEC.										

TAX RATE 42.70
A/R RED FACTOR 05.4368
OTH RED FACTOR 04.7252

LAWRENCE
TAX DISTRICT

GENERAL TAX LIST AND DUPLICATE OF REAL AND PUBLIC UTILITY PROPERTY
COUNTY REAL ESTATE TAXES AND SPECIAL ASSESSMENTS
06-FAYETTE TWP-DELTA S.D.

01/20/89

TAX YEAR 1988
INTEREST RATE
PAGE NO 966

OWNER'S NAME MAILING ADDRESS	DESCRIPTION			TAXES CHARGED	DECEMBER TAXES	PENALTY	JUNE TAXES	PENALTY	TOTAL DELINQUENT	C.D. DATE	MEMO
	LAND	IMPROVEMENTS	TOTAL VALUE								
A-BTRY 3RD BN. 68TH ADA FORT BRAGG, N. CARO 28307 PARCEL-ID 06-171-0500.000	0000.55A	RES USE CODE 511									
	2,450	13,720	16,170								
	2,450	13,720	16,170								
LESTER, ROBERT E. 2279 OLD RT 52 SOUTH POINT, OHIO 45680 PARCEL-ID 06-171-0600.000	17-01-03 7 50.71' ON RIVER SW PT TRI. 0000.16A	RES USE CODE 501									
	1,120	22,680	23,800								
01-06-89 1263.14											
DAVIS, FLORIS LIFE EST&BLEVIN C/O KEN & B. BLEVINS RT 4 BOX 103 SOUTH POINT, OHIO PARCEL-ID 06-171-0700.000	17-01-03 7 PT E SIDE SEC. 0000.50A	RES USE CODE 511									
	2,310	12,600	14,910								
	2,310	12,600	14,910								
CHANDLER, EDGEL & CVA HAZEL RT. 4, BOX 100A SOUTH POINT, OHIO 45680-0000 PARCEL-ID 06-171-0800.000	17-01-03 7 PT E SIDE SEC. 0000.77A	RES USE CODE 511									
	2,980	26,790	29,770								
	2,980	26,790	29,770								
BROUGHTON, PAULA KAY C-BTRY 2ND BR 62ND ADA APO, NEW YORK 09132 PARCEL-ID 06-171-0900.000	17-01-03 7 TRI NE COR 14.50' ON ROAD 0000.01A	RES USE CODE 501									
	110	00	110								
BOWYER, WALTER E. & MOLLIE E. RT. 4 BOX 104 SOUTH POINT, OHIO PARCEL-ID 06-171-1000.000	17-01-03 7 PT E SIDE SEC. 0000.53A	RES USE CODE 501									
	2,450	00	2,450								
BOWYER, WALTER E. & MOLLIE RT. 4 BOX 104 SOUTH POINT, OHIO PARCEL-ID 06-171-1100.000	17-01-03 7 PT E SIDE SEC. 0000.54A	RES USE CODE 511									
	2,380	16,010	18,390								
	2,380	16,010	18,390								
BROWN, JAMES E. & DEBORA L. 006 C/O TICOR REALTY TAX SERVICE 24650 CENTER RIDGE RD. SUITE 245 WESTLAKE, OHIO 44145-5620 PARCEL-ID 06-171-1200.000	17-01-03 7 PT 100' ON RD X 407' 0000.75A	RES USE CODE 511									
	2,910	14,070	16,980								
	2,910	14,070	16,980								
GANNON, CONNIE RT. 4 BOX 110B SOUTH POINT, OH. 45680 PARCEL-ID 06-171-1300.000	17-01-03 7 PT E SIDE SEC. S OF CR. & RD 0000.58A	RES USE CODE 511									
	2,240	25,730	27,970								

TAX RATE 42.70
A/R RED FACTOR 05.4368
OTH RED FACTOR 04.7252

LAWRENCE
TAX DISTRICT

GENERAL TAX LIST AND DUPLICATE OF REAL AND PUBLIC UTILITY PROPERTY
COUNTY REAL ESTATE TAXES AND SPECIAL ASSESSMENTS
06-FAYETTE TWP-DELTA S.D.

01/20/89

TAX YEAR 1988
INTEREST RATE
PAGE NO 967

OWNER'S NAME MAILING ADDRESS	DESCRIPTION			TAXES CHARGED	DECEMBER TAXES	PENALTY	JUNE TAXES	PENALTY	TOTAL DELINQUENT	C.D. DATE	MEMO
	LAND	IMPROVEMENTS	TOTAL VALUE								
STEPP, STEVE 275 N. GRAND AVENUE DELAND, FLORIDA 32720 PARCEL-ID 06-171-1400.000	17-01-03 7 PT N SIDE E SIDE SE CLESS 0.50AC&LESS 0.48AC& LESS 9 0005.96A AGR USE CODE 100	690	00	690							
COUCH, JOHN C. & JESSIE ANN C/O JOHN COUCH RT 2 BOX 658 SOUTH POINT, OHIO 45680-0000 PARCEL-ID 06-171-1401.000	17-01-03 7 PT N SIDE E SIDE SE CPT 0000.50A RES USE CODE 501	110	00	110							
COUCH, JOHN C. & JESSIE ANN RT 2 BOX 658 SOUTH POINT, OHIO 45680-000 PARCEL-ID 06-171-1402.000	17-01-03 7 PT N SIDE E SIDE SE CPT 0000.48A RES USE CODE 501	110	00	110							
VARNEY, DAVID L. & BETTY SUE RT. 1 BOX 12588 WAYNE, WVA. 25570 PARCEL-ID 06-171-1403.000	17-01-03 PT 7 PT N SIDE E SIDE SEC 0009.77A RES USE CODE 501	1,020	00	1,020							
VARNEY, DAVID L. & BETTY SUE RT. 1 WAYNE, W. VA. PARCEL-ID 06-171-1500.000	17-01-03 7 PT N SIDE E SIDE SE CST HY EASE PARC NO17LASE COR 0000.02A USE CODE 610	110	00	110							
MCCOMAS, EDGAR R. & WANDA F. 5515 GUYAN RIVER RD. HUNTINGTON, W. VA. 25702-000 PARCEL-ID 06-171-1600.000	17-01-03 7 PT N END E SIDE SEC 0000.47A RES USE CODE 501	110	00	110							
STANLEY, MERLIN RT. 2, BOX 611 SOUTH POINT, OHIO 45680-000 PARCEL-ID 06-171-1700.000	17-01-03 7 TR. 263 N END E SIDE SEC. 0002.53A RES USE CODE 501	280	00	280							
ADAMS, JOSEPH F. & VIRGINIA A. RT. 2 BOX 665 SOUTH POINT, OHIO 45680 \$18,000 SALE-3 PARC-6/10/85 PARCEL-ID 06-171-1800.000	17-01-03 7 W PT TR. 8 0002.01A RES USE CODE 501	210	00	210							
LESTER KING J & OLIVE E RT 4 BOX 5721 SOUTH POINT, OHIO 45680 PARCEL-ID 06-172-0100.000	17-01-03 7 WHOLE TR. 4 5,6,7 W PTS 0010.02A AGR USE CODE 100	1,160	00	1,160							

Malcolm Stepp ^{WD} Donald Paul Rayburn
H. & C. VA.

PERE grant to Res ^{WD}
Olive Lester Ruth L Clark ETAL

TAX RATE 42.70
A/R RED FACTOR 05.4368
OTH RED FACTOR 04.7252

LAWRENCE
TAX DISTRICT

GENERAL TAX LIST AND DUPLICATE OF REAL AND PUBLIC UTILITY PROPERTY
COUNTY REAL ESTATE TAXES AND SPECIAL ASSESSMENTS
06-FAYETTE TWP-DELTA S.D.

01/20/89

TAX YEAR 1988
INTEREST RATE
PAGE NO 968

OWNER'S NAME MAILING ADDRESS	DESCRIPTION			TAXES CHARGED	DECEMBER TAXES	PENALTY	JUNE TAXES	PENALTY	TOTAL DELINQUENT	C.D. DATE	MEMO
	LAND	IMPROVEMENTS	TOTAL VALUE								
12-09-88 42.57											
STANLEY, GLENDON & PENNY RT. 2 BOX 681 SOUTH POINT, OH. 45680-000 PARCEL-ID 06-172-0200.000	17-01-03 7 PT N END E SIDE SEC 0001.02A RES USE CODE 501	110	00	110							
STANLEY, MERLIN RT. 2, BOX 611 SOUTH POINT, OHIO 45680-000 PARCEL-ID 06-172-0300.000	17-01-03 7 PT N END E SIDE SEC TR. 1 0002.21A RES USE CODE 511	530	110	640							
	HOMESITE VALUE LISTED BELOW 530 110 640										
ADAMS, JOSEPH F. & VIRGINIA A. RT. 2 BOX 665 SOUTH POINT, OHIO 45680 \$18,000 SALE-3 PARC.-6/10/85 PARCEL-ID 06-172-0400.000	17-01-03 7 PT N END E SIDE SEC TR. 9 0004.18A RES USE CODE 501	460	00	460							
SOUTH POINT BARGE CO., INC. P.O. BOX 333 SOUTH POINT, OHIO PARCEL-ID 06-172-0500.000	17-01-03 7 PT W SIDE SEC. 0003.12A COM USE CODE 400	6,870	00	6,870							
SOUTH POINT BARGE CO., INC. P.O. BOX 333 SOUTH POINT, OHIO PARCEL-ID 06-172-0501.000	17-01-03 7 PT W SIDE SEC. 0001.54A COM USE CODE 400	3,380	00	3,380							
BROTHERS REALTY & INVESTMENT P.O. BOX 926 COLUMBUS, OHIO PARCEL-ID 06-172-0600.000	17-01-03 7 PT IN W PT W 1/2 SEC. CEN PT 0094.42A COM USE CODE 499	13,970	1,730	15,700							
BROTHERS REALTY & INVESTMENT P.O. BOX 926 COLUMBUS, OHIO PARCEL-ID 06-172-0700.000	17-01-03 7 PT IN W PT W 1/2 SEC CEN PT ST HY EASE PARC NO 6 0013.13A USE CODE 610	350	00	350							
MANN, ARZETTA P.O. BOX 485 SOUTH POINT, OHIO 45680 PARCEL-ID 06-172-0800.000	17-01-03 7 SW COR W SIDE SEC N&E PT 0006.02A RES USE CODE 501	630	00	630							
MANN, L. DALE RT. 4 BOX 635 PROCTORVILLE, OHIO 45669 \$24,000 SALE ON 5/25/84	17-01-03 7 SW COR W SIDE SEC S PT 0002.90A RES USE CODE 501										

WD.
DALE MANN
P.O. Box 415
S.P.O.

TAX RATE 42.70
A/R RED FACTOR 05.4368
OTH RED FACTOR 04.7252

LAWRENCE
TAX DISTRICT

GENERAL TAX LIST AND DUPLICATE OF REAL AND PUBLIC UTILITY PROPERTY
COUNTY REAL ESTATE TAXES AND SPECIAL ASSESSMENTS
06-FAYETTE TWP-DELTA S.D.

01/20/89

TAX YEAR 1988
INTEREST RATE
PAGE NO 969

OWNER'S NAME MAILING ADDRESS	DESCRIPTION			TAXES CHARGED	DECEMBER TAXES	PENALTY	JUNE TAXES	PENALTY	TOTAL DELINQUENT	C.D. DATE	MEMO
	LAND	IMPROVEMENTS	TOTAL VALUE								
PARCEL-ID 06-172-0801.000	320	00	320								
SOUTH POINT BARGE CO., INC. P.O. BOX 333 SOUTH POINT, OHIO 45680-000	17-01-03 PT 7 SW COR W SIDE SEC N & E PT										
PARCEL-ID 06-172-0802.000	0005.65A	COM USE CODE	499								
	12,460	9,230	21,690								
DAVIS, VERLA ALYCE ETAL RT. 4 BOX 314 SOUTH POINT, OHIO 45680	17-01-03 7 SW COR W SIDE SEC. 0000.43A	RES USE CODE	511								
PARCEL-ID 06-172-0900.000	1,440	3,720	5,160								
	1,440	3,720	5,160								
FORGEY, DONALD EUGENE RT. 7 BOX 14 SOUTH POINT, OHIO	17-01-03 7 PT W PT W1/2 SEC. 0000.74A	RES USE CODE	511								
PARCEL-ID 06-172-1000.000	2,590	5,110	7,700								
ASHLAND DRY DOCKING CO. INC. P.O. BOX 534 SOUTH POINT, OHIO	17-01-03 PT 0001.97A	COM USE CODE	400								
PARCEL-ID 06-172-1001.000	4,410	00	4,410								
FORGEY, DONALD EUGENE RT. 7 BOX 14 SOUTH POINT, OHIO	17-01-03 7 PT IN W PT W1/2 SEC .N & S PT.	AGR USE CODE	100								
PARCEL-ID 06-172-1100.000	0070.94A										
	8,200	00	8,200								
FORGEY, DONALD EUGENE RT. 7 BOX 14 SOUTH POINT, OHIO	17-01-03 7 PT W PT W1/2 SEC. 0004.78A	RES USE CODE	511								
PARCEL-ID 06-172-1200.000	6,480	16,270	22,750								
	6,480	16,270	22,750								
ASHLAND DRY DOCKING CO. INC. P.O. BOX 534 SOUTH POINT, OHIO	17-01-03 PT 0003.66A	COM USE CODE	400								
PARCEL-ID 06-172-1201.000	8,200	00	8,200								
ASHLAND DRY DOCKING CO., INC. AN OHIO CORP. P.O. BOX 534 SOUTH POINT, OHIO	17-01-03 7 PT W PT W 1/2 SEC 0000.62A	COM USE CODE	400								
PARCEL-ID 06-172-1202.000	1,390	00	1,390								
FORGEY, EVELYN M. R.R. 4, BOX 24 SOUTH POINT, OHIO	17-01-03 7 PT IN W PT W1/2 SEC .CEN PT ST HY EASE PARC NO	USE CODE	610								
PARCEL-ID 06-172-1300.000	0005.37A										
	350	00	350								

TAX RATE 42.70
A/R RED FACTOR 05.4368
OTH RED FACTOR 04.7252

LAWRENCE
TAX DISTRICT

GENERAL TAX LIST AND DUPLICATE OF REAL AND PUBLIC UTILITY PROPERTY
COUNTY REAL ESTATE TAXES AND SPECIAL ASSESSMENTS
06-FAYETTE TWP-DELTA S.D.

01/20/89

TAX YEAR 1988
INTEREST RATE
PAGE NO 970

OWNER'S NAME MAILING ADDRESS	DESCRIPTION			TAXES CHARGED	DECEMBER TAXES	PENALTY	JUNE TAXES	PENALTY	TOTAL DELINQUENT	C.D. DATE	MEMO
	LAND	IMPROVEMENTS	TOTAL VALUE								
BROTHERS REALTY & INVESTMENT P O BOX 926 COLUMBUS, OHIO	17-01-37 R17 T1 S3&7 PT W PT										
PARCEL-ID 06-172-1400.000	0000.73A	RES USE CODE	511								
	2,630	2,800	5,430								
SINGLEY, JOHN A. & GAIL M. 019 C/O FIREMAN'S FUND MORT. CORP 27555 FARMINGTON ROAD P. O. BOX 1800 FARMINGTON HILLS, M 48018	17-01-03 7 PT IN W PT W1/2 SEC 0000.50A	RES USE CODE	511								
PARCEL-ID 06-172-1500.000	2,100	14,320	16,420								
	2,100	14,320	16,420								
SOUTH, I. L. BOX 55 RT. 6 SOUTH POINT, OHIO	17-01-03 7 N PT E PT W1/2 0006.00A	AGR USE CODE	100								
PARCEL-ID 06-172-1600.000	690	00	690								
MEADOWBROOK ENTERPRISES, INC. P.O. BOX 333 SOUTH POINT, OHIO 45680	17-01-03 & 07 E. PT. W1/2 N. & S. PT. LESS 0.45AC.	AGR USE CODE	100								
PARCEL-ID 06-172-1700.000	2,700	00	2,700								
DORMAN, DANA R. 022 C/O TRANSAMERICA REAL ESTATE TAX SERVICE 6600 BUSCH BLVD, SUITE 221 COLUMBUS, OHIO 43229	17-01-03 & 07 PT. E. PT. W1/2 N. & S. PT.	RES USE CODE	511								
PARCEL-ID 06-172-1701.000	2,000	11,830	13,830								
	1,980	11,830	13,810								
FRAZER, ROBERT F. & DIANE A. RT. 7 BOX 22 SOUTH POINT, OHIO 45680-000	17-01-03 7 SW PT 75' ON OLD RT .52	RES USE CODE	511								
PARCEL-ID 06-172-1800.000	0000.69A										
	2,560	14,000	16,560								
	2,550	14,000	16,550								
MEADOWBROOK ENTERPRISES, INC. PARCEL-ID 06-173-0100.000	17-01-03 7 E PT W1/2 CEN PT ST HY EASE PARC NO 66LA	USE CODE	610								
	0001.66A										
	110	00	110								
ANKRIN, ALBERTA ET AL RT. 7 BOX 17 SOUTH POINT, OHIO 45680	17-01-03 7 PT E PT W1/2 0001.00A	RES USE CODE	511								
PARCEL-ID 06-173-0200.000	3,080	8,510	11,590								
	3,080	8,510	11,590								
11-21-88 TRNSF FROM 06-173-0200.000	ANKRIN, MITCHELL										
ANKRIN, MITCHELL RT. 7 BOX 17	17-01-03 7 PT E PT W1/2 0001.00A	RES USE CODE	511								

TAX RATE 42.70
A/R RED FACTOR 05.4368
OTH RED FACTOR 04.7252

LAWRENCE
TAX DISTRICT

GENERAL TAX LIST AND DUPLICATE OF REAL AND PUBLIC UTILITY PROPERTY
COUNTY REAL ESTATE TAXES AND SPECIAL ASSESSMENTS
06-FAYETTE TWP-DELTA S.D.

01/20/89

TAX YEAR 1988
INTEREST RATE
PAGE NO 971

OWNER'S NAME MAILING ADDRESS	DESCRIPTION			TAXES CHARGED	DECEMBER TAXES	PENALTY	JUNE TAXES	PENALTY	TOTAL DELINQUENT	C.D. DATE	MEMO
	LAND	IMPROVEMENTS	TOTAL VALUE								
SOUTH POINT, OHIO 45680 PARCEL-ID 06-173-0200.000	00	00	00								
11-21-88 TRNSF TO 06-173-0200.000		ANKRIN, ALBERTA ET AL									
MAYNARD, JERRY L. & BETTY S. 020 RT. 7 BOX 18 SOUTH POINT, OHIO 45680 PARCEL-ID 06-173-0300.000	17-01-03 7 PT E PT W1/2 0001.00A	RES USE CODE 511 2,800 9,070 11,870 HOMESITE VALUE LISTED BELOW 2,800 9,070 11,870									
03-15-88 TRNSF FROM 06-173-0300.000		BROWN, MERRILL & HAZEL									
BROWN, MERRILL & HAZEL RD 4 BOX 27 SOUTH POINT, OHIO 45680 PARCEL-ID 06-173-0300.000	17-01-03 7 PT E PT W1/2 0001.00A	RES USE CODE 511 00 00 00									
03-15-88 TRNSF TO 06-173-0300.000		MAYNARD, JERRY L. & BETTY									
MCKEE, GRACE RT. 7 BOX 19 SOUTH POINT, OHIO 45680 PARCEL-ID 06-173-0400.000	17-01-03 7 W PT W1/2 S PT 0006.53A	RES USE CODE 511 3,400 6,230 9,630 HOMESITE VALUE LISTED BELOW 2,800 6,230 9,030									
MILEM, MARSHALLINE & DAVID RT. 7 BOX 21 SOUTH POINT, OHIO PARCEL-ID 06-173-0500.000	17-01-03 7 SE PT W1/2 S PT 0000.80A	RES USE CODE 511 2,660 10,610 13,270 HOMESITE VALUE LISTED BELOW 2,660 10,610 13,270									
MCKEE, GRACE SOUTH POINT, OHIO PARCEL-ID 06-173-0600.000	17-01-03 7 W PT W1/2 N PT ST HY EASE PARC NO 67LA 0001.09A	USE CODE 610 110 00 110									
MEADOWBROCK ENTERPRISES, INC. P.O. BOX 333 SOUTH POINT, OHIO 45680-0000 PARCEL-ID 06-173-0700.000	17-01-03 7 W PT W1/2 N & S PT. 0014.63A	AGR USE CODE 100 1,690 00 1,690									
CHILDERS, SAM M. & NONDAS F. BOX 25 RT. 7 SOUTH POINT, OH. 45680 PARCEL-ID 06-173-0800.000	17-01-03 7 W PT W1/2 SE PT. 0000.98A	RES USE CODE 511 2,730 20,270 23,000 HOMESITE VALUE LISTED BELOW 2,730 20,270 23,000									
MEADOWBROCK ENTERPRISES, INC. PARCEL-ID 06-173-0900.000	17-01-03 7 W PT W1/2 CEN PT ST HY EASE PARC NO 66LA 0001.47A	USE CODE 610 110 00 110									

TAX RATE 42.70
A/R RED FACTOR 05.4368
OTH RED FACTOR 04.7252

LAWRENCE
TAX DISTRICT

GENERAL TAX LIST AND DUPLICATE OF REAL AND PUBLIC UTILITY PROPERTY
COUNTY REAL ESTATE TAXES AND SPECIAL ASSESSMENTS
06-FAYETTE TWP-DELTA S.D.

01/20/89

TAX YEAR 1988
INTEREST RATE
PAGE NO 972

OWNER'S NAME MAILING ADDRESS	DESCRIPTION			TAXES CHARGED	DECEMBER TAXES	PENALTY	JUNE TAXES	PENALTY	TOTAL DELINQUENT	C.D. DATE	MEMO
	LAND	IMPROVEMENTS	TOTAL VALUE								
STRONG, GEORGIA BELLE RT. 7 BOX 26 SOUTH POINT, OHIO 45680 PARCEL-ID 06-173-1000.000	17-01-03 7 PT E PT W1/2 PT 0000.44A	RES USE CODE 511 1,930 8,930 10,860 HOMESITE VALUE LISTED BELOW 1,930 8,930 10,860									
MORRISON, TERRY BRAND ETAL 24 GLENWOOD DRIVE CHESAPEAKE, OHIO 45619 PARCEL-ID 06-173-1100.000	17-1-3/7 E PT W1/2 PT LESS 1.9 6A.(SURVEY-'83 DUP) BAL=1.78AC S. RES USE CODE 511										
SHARP, ROGER L. & JOY A. 114 WILLOUHYBY AVE. HUNTINGTON, WV 25705 \$39,000 SALE ON 9/12/85 PARCEL-ID 06-173-1100.001	17-1-3 & 7 PT E PT W1/2 PT 0.71ACS.	RES USE CODE 511 10,500 24,290 34,790									
MAINS, DONALD R. & JANICE K. RT. 7 BOX 20A SOUTH POINT, OHIO 45680 \$65,000 SALE ON 4/14/86 PARCEL-ID 06-173-1100.002	17-1-3/7 PT E PT W1/2 PT 1.25A CS.	RES USE CODE 511 15,750 43,230 58,980									
MORRISON, GARY & VICKI RT. 7 BOX 20 SOUTH POINT, OHIO 45680-000 PARCEL-ID 06-173-1101.000	17-01-03 17 01 07 PT E W 1/2 PT 0001.80A	RES USE CODE 511 15,750 34,930 50,680									
SHARP, LEW & MURIEL ANN RT. 7 BOX 27 SOUTH POINT, OHIO 45680 PARCEL-ID 06-173-1200.000	17-01-03 7 PT E PT W1/2 PT 0001.12A	RES USE CODE 511 3,400 12,320 15,720 HOMESITE VALUE LISTED BELOW 3,400 12,320 15,720									
PULLEY, EVERETT JR. AND MILDRED A. RT. 4 BOX 515 SOUTH POINT, OHIO 45680 PARCEL-ID 06-173-1300.000	17-01-03 7 PT W PT E1/2 SEC. N OF RD. 0042.16A	AGR USE CODE 100 4,890 00 4,890									
UNITED FUEL GAS CO. PARCEL-ID 06-173-1400.000	17-01-03 7 PT MID E1/2 0001.00A	USE CODE 800 3,080 1,580 4,660									
FULLER, ROBERT L. & JULIA B. RT. 7 BOX 41 SOUTH POINT, OHIO 45680 PARCEL-ID 06-173-1600.000	-00-00 1 STONE GATE SUBDIV. 0000.00A	RES USE CODE 510 2,450 16,940 19,390 HOMESITE VALUE LISTED BELOW									John D. + Karla J. Viglianco

[illegible][illegible]

TAX RATE 42.70
A/R RED FACTOR 05.4368
OTH RED FACTOR 04.7252

LAWRENCE
TAX DISTRICT

GENERAL TAX LIST AND DUPLICATE OF REAL AND PUBLIC UTILITY PROPERTY
COUNTY REAL ESTATE TAXES AND SPECIAL ASSESSMENTS
06-FAYETTE TWP-DELTA S.D.

01/20/89

TAX YEAR 1988
INTEREST RATE
PAGE NO 975

OWNER'S NAME MAILING ADDRESS	DESCRIPTION			TAXES CHARGED	DECEMBER TAXES	PENALTY	JUNE TAXES	PENALTY	TOTAL DELINQUENT	C.D. DATE	MEMO
	LAND	IMPROVEMENTS	TOTAL VALUE								
SOUTH POINT OHIO 45680 PARCEL-ID 06-174-1700.000	0000.23A	RES USE CODE	500								
08-17-88 TRNSF TO 06-174-1700.000	00	00	00								
SCHNEIDER, LACIGALE P.O. BOX 2803 HUNTINGTON, WEST VI 25701 PARCEL-ID 06-174-1700.000	17-01-03 PT. SE1/4 FORM PT. OF EV RSD FOR S PT LTS 13 & 1415 BL. J 0000.23A	RES USE CODE	500								
	110	00	110								
08-17-88 TRNSF FROM 06-174-1700.000	MCCOY OSCAR & PEARL										
GAY, RANDOLPH G. C/O ALMA GAY P.O. BOX 885 GRETN, VA. 24557 PARCEL-ID 06-174-1800.000	17-01-03 PT. SE1/4 FORM. PT. O FEVERT. S.D. FORM. S PT LOT L6 B 0000.03A	RES USE CODE	500								
	110	00	110								
HCLBROCK, GARNETT 207 ADAMS ST. HUNTINGTON, W. VA. PARCEL-ID 06-175-0100.000	17-01-03 PT SE1/4 FORM. PT. OF EVERT. S.D. S PT LT. 17 BL. J & N1 / 0000.01A	RES USE CODE	501								
	110	00	110								
BROCK, L. PERRY & KELLY L. RT 2. BOX 630 SOUTH POINT, OHIO 45680 PARCEL-ID 06-175-0200.000	17-1-03 NE COR. (SEE SURVEY-19 83 DUPLICATE) 1.62ACS. RES USE CODE	501									
	170	00	170								
VIARS, CALHOUN RT. 5, BOX 421 SOUTH POINT, OHIO 45680 PARCEL-ID 06-175-0300.000	17-01-03 NW COR. ON N SEC LINE , LESS 5.64AC.=2.95ACRES RES USE CODE	511									
08-10-88 TRNSF TO 06-175-0300.000	JOHNSON, BILLY & PHYLLIS										
JOHNSON, BILLY & PHYLLIS RT. 5, BOX 421 SOUTH POINT, OHIO 45680 PARCEL-ID 06-175-0300.000	17-01-03 NW COR. ON N SEC LINE , LESS 5.64AC.=2.95ACRES RES USE CODE	511									
	530	5,710	6,240								
08-10-88 TRNSF FROM 06-175-0300.000	VIARS, CALHOUN										
SCHLAGEL, ALMA ROUTE 6 SOUTH PCINT, OHIO 45680 TRFRD. 6/20/83 FOR \$21,700.00 PARCEL-ID 06-175-0300.001	17-01-03 PT NW COR. ON N SEC. LINE RES USE CODE	511									
	490	6,090	6,580								
LOCKHART, CLARENCE E. & LOCKHART, PATRICIA A.	17-01-03 PT N W COR 0000.51A	RES USE CODE	501								

TAX RATE 42.70
A/R RED FACTOR 05.4368
OTH RED FACTOR 04.7252

LAWRENCE
TAX DISTRICT

GENERAL TAX LIST AND DUPLICATE OF REAL AND PUBLIC UTILITY PROPERTY
COUNTY REAL ESTATE TAXES AND SPECIAL ASSESSMENTS
06-FAYETTE TWP-DELTA S.D.

01/20/89

TAX YEAR 1988
INTEREST RATE
PAGE NO 976

OWNER'S NAME MAILING ADDRESS	DESCRIPTION			TAXES CHARGED	DECEMBER TAXES	PENALTY	JUNE TAXES	PENALTY	TOTAL DELINQUENT	C.D. DATE	MEMO
	LAND	IMPROVEMENTS	TOTAL VALUE								
RT. 6 BOX 68 SOUTH POINT, OHIO 45680-0000 PARCEL-ID 06-175-0301.000	110	00	110								
LOCKHART, CLARENCE & PATRICIA C/O CHARLES ESTEP RT. 6 BOX 6 SOUTH POINT, OHIO 45680-0000 PARCEL-ID 06-175-0302.000	17-01-03 NW COR ON N SEC LIN P T 0000.53A	RES USE CODE	501								
	110	00	110								
LOCKHART, CLARENCE & PATRICIA RT. 6 BOX 68 SOUTH PCINT, OHIO 45680-0000 PARCEL-ID 06-175-0303.000	17-01-03 PT NW COR ON N SEC LINEE W PT 0000.79A	RES USE CODE	501								
	980	00	980								
KELLEY, RUSSELL JAMES RT. 6 BOX 46 SOUTH POINT, OH. 45680-0000 PARCEL-ID 06-175-0304.000	17-01-03 PT NW COR ON N SEC LINE PT 0001.56A	RES USE CODE	501								
	600	00	600								
VIARS, CALHOUN RT. 5, BOX 421 SOUTH POINT, OHIO 45680 PARCEL-ID 06-175-0400.000	17-01-03 PT. NW COR. 0000.12A	RES USE CODE	511								
08-10-88 TRNSF TO 06-175-0400.000	JOHNSON, BILLY & PHYLLIS										
JOHNSON, BILLY & PHYLLIS RT. 5, BOX 421 SOUTH POINT, OHIO 45680 PARCEL-ID 06-175-0400.000	17-01-03 PT. NW COR. 0000.12A	RES USE CODE	511								
	180	00	180								
08-10-88 TRNSF FROM 06-175-0400.000	VIARS, CALHOUN										
PERRINE, DANIEL R. & JUDY K. 006 C/O TICOR REALTY TAX SERVICE 24650 CENTER RIDGE RD. SUITE 245 WESTLAKE, OHIO 44145-5620 PARCEL-ID 06-175-0500.000	17-01-03 CEN. PT. 0000.49A	RES USE CODE	511								
	630	7,250	7,880								
	630	7,250	7,880								
PERRINE, DANIEL R. & JUDY K. 006 C/O TICOR REALTY TAX SERVICE 24650 CENTER RIDGE RD. SUITE 245 WESTLAKE, OHIO 44145-5620 PARCEL-ID 06-175-0600.000	17-01-03 CEN. PT. 0000.34A	RES USE CODE	501								
	420	00	420								
HETZER, LLOYD & MABEL M. C/O GLEN D. HAGER 724 ELOISE ST. HUNTINGTON, W. VA. 25704 PARCEL-ID 06-175-0700.000	17-01-03 N PT. 0000.11A	RES USE CODE	501								
	110	00	110								

TAX RATE 42.70
A/R RED FACTOR 05.4368
OTH RED FACTOR 04.7252

LAWRENCE
TAX DISTRICT

GENERAL TAX LIST AND DUPLICATE OF REAL AND PUBLIC UTILITY PROPERTY
COUNTY REAL ESTATE TAXES AND SPECIAL ASSESSMENTS
06-FAYETTE TWP-DELTA S.D.

01/20/89

TAX YEAR 1988
INTEREST RATE
PAGE NO 979

OWNER'S NAME MAILING ADDRESS	DESCRIPTION			TAXES CHARGED	DECEMBER TAXES	PENALTY	JUNE TAXES	PENALTY	TOTAL DELINQUENT	C.D. DATE	MEMO
	LAND	IMPROVEMENTS	TOTAL VALUE								
C/O TICOR REALTY TAX SERVICE 24650 CENTER RIDGE RD. SUITE 245 WESTLAKE, OHIO 44145-5620 PARCEL-ID 06-176-0800.000	2,350	8,750	11,100								
		HOMESITE VALUE LISTED BELOW									
	2,350	8,750	11,100								
MEADOWBROOK ENTERPRISES, INC. P.O. BOX 333 SOUTH POINT, OHIO 45680-000 PARCEL-ID 06-176-0900.000	-00-00 8 MEADOWBROOK SUBDIV. NO 1 E PT 100'										
	0000.00A	RES USE CODE 500									
	2,380	00	2,380								
DEARMOND, ROBERT C. ET AL C/O NATIONAL HOMES ACCEP. CORP 006 C/O TICOR REALTY TAX SERVICE 24650 CENTER RIDGE RD. SUITE 245 WESTLAKE, OHIO 44145-5620 PARCEL-ID 06-176-1000.000	-00-00 8 MEADOWBROOK SUBDIV. NO. 1 PT. 30' W SIDE										
	0000.00A	RES USE CODE 500									
	880	00	880								
MEADOWBROOK ENTERPRISES, INC. P.O. BOX 333 SOUTH POINT, OHIO 45680 1973 TRSFER.=SEE VOL. 390-171 PARCEL-ID 06-176-1100.000	-00-00 9 MEADOWBROOK SUBDIV. NO. 1 S1/2 75.34' ON DIVIDIO										
	N 0000.00A	RES USE CODE 510									
	1,580	10,710	12,290								
JARRELL, JACKIE & FREDA S. RT. 4 BOX 706 SOUTH POINT, OHIO 45680-0000 PARCEL-ID 06-176-1300.000	-00-00 MEADOWBROOK SUB. DIV. NO. 2 LOT 1 BLOCK A NO 2 BL										
	0000.00A	RES USE CODE 510									
	1,510	10,290	11,800								
LEEP, BEDELIA RT 7 BOX 87 SOUTH POINT, OHIO 45680 PARCEL-ID 06-176-1400.000	-00-00 MEADOWBROOK S D PT N 1/2 LOT 9 75.34 FT ON DIV ST										
	X 0000.00A	RES USE CODE 510									
	1,190	11,210	12,400								
		HOMESITE VALUE LISTED BELOW									
	1,190	11,210	12,400								
LEEP, BEDELIA RT 7 BOX 87 SOUTH PCINT, OHIO 45680 PARCEL-ID 06-176-1401.000	-00-00 MEADOWBROOK S D PT N 1/2 LOT 9 60 FT ON FIRST A										
	V 0000.00A	RES USE CODE 511									
	1,440	6,710	8,150								
JARRELL, JACKIE AND FREDA S. RT. 7 BOX 72 SOUTH POINT, OHIO 45680 PARCEL-ID 06-176-1500.000	-00-00 MEADOWBROOK SUB. DIV. NO. 2 LOT 2 BLOCK A										
	0000.00A	RES USE CODE 510									
	1,330	17,050	18,380								
		HOMESITE VALUE LISTED BELOW									
	1,330	17,050	18,380								
PINSON, BERNADINE C. RT. 7, BOX 74 SOUTH POINT, OHIO 45680-000 PARCEL-ID 06-176-1500.000	-00-00 3 MEADOWBROOK SUBDIV. NO. 2 BLOCK A										
	0000.00A	RES USE CODE 510									

FREDA SUE JARRELL AFF.

JACKIE AND FREDA S. JARRELL Cert
FREDA SUE JARRELL

TAX RATE 42.70
A/R RED FACTOR 05.4368
OTH RED FACTOR 04.7252

LAWRENCE
TAX DISTRICT

GENERAL TAX LIST AND DUPLICATE OF REAL AND PUBLIC UTILITY PROPERTY
COUNTY REAL ESTATE TAXES AND SPECIAL ASSESSMENTS
06-FAYETTE TWP-DELTA S.D.

01/20/89

TAX YEAR 1988
INTEREST RATE
PAGE NO 980

OWNER'S NAME MAILING ADDRESS	DESCRIPTION			TAXES CHARGED	DECEMBER TAXES	PENALTY	JUNE TAXES	PENALTY	TOTAL DELINQUENT	C.D. DATE	MEMO
	LAND	IMPROVEMENTS	TOTAL VALUE								
PARCEL-ID 06-176-1600.000	1,330	9,350	10,680								
		HOMESITE VALUE LISTED BELOW									
	1,330	9,350	10,680								
JARRELL, TIMOTHY A. & VICKY L. RT 7 BOX 75 SOUTH PCINT, OHIO 45680 PARCEL-ID 06-176-1700.000	-00-00 4 MEADOWBROOK SUBDIV. NO. 2 BLOCK A										
	0000.00A	RES USE CODE 510									
	1,330	11,480	12,810								
		HOMESITE VALUE LISTED BELOW									
	1,330	11,480	12,810								
THOMPSON, JAMES E. & ELMA J. JAMES & JEAN THOMPSON 115 MEADOW LANE SOUTH POINT, OHIO 45680 PARCEL-ID 06-176-1800.000	-00-00 5 MEADOWBROOK SUBDIV. NO. 2 BLOCK A										
	0000.00A	RES USE CODE 510									
	1,330	10,070	11,400								
BLAKE, GEORGE C. AND OPAL C/O GEORGE BLAKE RT. 7 BOX 77 SOUTH PCINT, OHIO 45680-0000 PARCEL-ID 06-177-0100.000	-00-00 6 MEADOWBROOK SUBDIV. NO. 2 BLOCK A										
	0000.00A	RES USE CODE 510									
	1,330	13,270	14,600								
		HOMESITE VALUE LISTED BELOW									
	1,330	13,270	14,600								
BLAKE, GEORGE C. AND OPAL C/O GEORGE BLAKE RT. 7 BOX 77 SOUTH PCINT, OHIO PARCEL-ID 06-177-0200.000	-00-00 7 MEADOWBROOK SUBDIV. NO. 2 BLOCK A										
	0000.00A	RES USE CODE 500									
	910	00	910								
BLAKE, GEORGE C. & OPAL RT. 7 BOX 77 SOUTH POINT, OHIO PARCEL-ID 06-177-0300.000	-00-00 8 MEADOWBROOK SUBDIV. NO. 2 BLOCK A										
	0000.00A	RES USE CODE 500									
	910	00	910								
BLAKE, GEORGE C. & OPAL RT. 67 BOX 77 SOUTH POINT, OHIO PARCEL-ID 06-177-0400.000	-00-00 9 MEADOWBROOK SUBDIV. NO. 2 BLOCK A										
	0000.00A	RES USE CODE 500									
	910	00	910								
BLAKE, GEORGE C. & OPAL RT. 7 BOX 77 SOUTH POINT, OHIO PARCEL-ID 06-177-0500.000	-00-00 10 MEADOWBROOK SUBDIV. NO. 2 BLOCK A										
	0000.00A	RES USE CODE 500									
	910	00	910								
VIGLIANCO, ANDY C/O ELIA VIGLIANCO 2055 ORMOND AVE COLUMBUS, OHIO 43224 PARCEL-ID 06-177-0600.000	-00-00 11 MEADOWBROOK SUBDIV. NO. 2 BLOCK A										
	0000.00A	RES USE CODE 500									
	950	00	950								

TIMOTHY A. JARRELL

[illegible][illegible]

OWNER'S NAME MAILING ADDRESS	DESCRIPTION			TAXES CHARGED	DECEMBER TAXES	PENALTY	JUNE TAXES	PENALTY	TOTAL DELINQUENT	C.D. DATE	MEMO
	LAND	IMPROVEMENTS	TOTAL VALUE								
ARALENE 006 C/O TICOR REALTY TAX SERVICE 24650 CENTER RIDGE RD. SUITE 245 WESTLAKE, OHIO 44145-5620 PARCEL-ID 06-179-0600.000	DIV NO 2 BLOCK C LOT 2W 52 LO T 0000.00A	RES USE CODE 510									
	1,580	8,610	10,190								
	HOMESITE VALUE LISTED BELOW										
	1,580	8,610	10,190								
ADKINS, JAMES L. & VIRGINIA D. RT. 4 BOX 664 SOUTH POINT, OHIO 45680 PARCEL-ID 06-179-0700.000	-00-00 MEADOWBROOK SD 2 BLOCK C TRACT 16 PT W 42' LOT 3 0000.00A	RES USE CODE 510									
	1,580	11,030	12,610								
	HOMESITE VALUE LISTED BELOW										
	1,580	11,030	12,610								
ANDERSON, STEVEN J. & MARCIA G RT. 4 BOX 662 SOUTH POINT, OHIO 45680-0000 PARCEL-ID 06-179-0800.000	-00-00 MEADOWBROOK SD BLOCK CLOT 4 W 12 TRACT 17 & LOT 5 4 0000.00A	RES USE CODE 510									
	1,580	9,170	10,750								
	HOMESITE VALUE LISTED BELOW										
	1,580	9,170	10,750								
PERCHAN, LOIS LEADER MORTGAGE CO. 008 1015 EUCLID AVE. CLEVELAND, OHIO PARCEL-ID 06-179-1000.000	-00-00 MEADOWBROOK SUB DIV NO2 BLOCK C LOT 6 E 60' 18' LOT 0000.00A	RES USE CODE 510									
	1,580	8,300	9,880								
	HOMESITE VALUE LISTED BELOW										
	1,560	8,300	9,860								
WATTS, MARY J. 002 101 E. TCWN ST. COLUMBUS, OHIO 43215-0000 Y PARCEL-ID 06-179-1101.000	-00-00 MEADOWBROOK SUB DIV 2 BLOCK C PT LOT 7 E 60 TR 19 P T 0000.00A	RES USE CODE 510									
	1,580	10,750	12,330								
	HOMESITE VALUE LISTED BELOW										
	1,560	10,750	12,310								
GILLETTE, AGNESS B. R.R. # 3, BOX 167 CHESAPEAKE, OHIO 45619 PARCEL-ID 06-179-1200.000	-00-00 MEADOWBROOK SUBDIV-2 BLOCK C PT LOT 9 E 8' 11" FT LOT 7 0000.00A	RES USE CODE 510									
	1,580	8,300	9,880								
	HOMESITE VALUE LISTED BELOW										
	1,560	8,300	9,860								
VIGLIANCO, ELIA 2055 ORMCND AVE COLUMBUS, OHIO 43226-006 Y PARCEL-ID 06-179-1400.000	-00-00 10 MEADOWBROOK SUBDIV .NO. 2 BLOCK C 44' 0000.00A	RES USE CODE 599									
	910	00	910								
MCCONNELL, ALICIA 064 RT. 4 3RD AVE. SOUTH POINT, OHIO PARCEL-ID 06-179-1500.000	-00-00 9,10 MEADOWBROOK SUB. NO. 2 54' W SIDE TR. 2118' E S 1 0000.00A	RES USE CODE 510									
	1,160	8,300	9,460								
	HOMESITE VALUE LISTED BELOW										
	1,160	8,300	9,460								

[illegible]

OWNER'S NAME MAILING ADDRESS	DESCRIPTION			TAXES CHARGED	DECEMBER TAXES	PENALTY	JUNE TAXES	PENALTY	TOTAL DELINQUENT	C.D. DATE	MEMO
	LAND	IMPROVEMENTS	TOTAL VALUE								
30 WARDER STREET SPRINGFIELD, OHIO 45501 PARCEL-ID 06-181-1500.000	2,840	17,190	20,030								
BENNETT, SIMON P AND CARRIE E RT. 7 BOX 40 SOUTH POINT, OHIO 45680 PARCEL-ID 06-181-1600.000	-00-00 4 MEADOWBROOK SUBDIV. NO. 3 0000.00A RES USE CODE 510										
	2,030	19,460	21,490								
	HOMESITE VALUE LISTED BELOW										
	2,030	19,460	21,490								
SMOOT, H. W. & GLENNA RT. 7, BOX 31 SOUTH POINT, OHIO 45680-0002 PARCEL-ID 06-181-1700.000	-00-00 5 MEADOWBROOK SUBDIV. NO. 3 PT. N1/ 0000.00A RES USE CODE 599										
	180	00	180								
BENNETT, SIMON P AND CARRIE E RT. 7 BOX 40 SOUTH POINT, OHIO 45680 PARCEL-ID 06-181-1800.000	-00-00 5 MEADOWBROOK SUBDIV. NO. 3 PT. S 1 / 0000.00A RES USE CODE 500										
	490	00	490								
SMOOT, H. W. & GLENNA RT. 7, BOX 31 SOUTH POINT, OHIO 45680-000 PARCEL-ID 06-182-0100.000	-00-00 6 MEADOWBROOK SUBDIV. NO. 3 0000.00A RES USE CODE 500										
	350	840	1,190								
SMOOT, H. W. & GLENNA RT. 7, BOX 31 SOUTH POINT, OHIO 45680-000 PARCEL-ID 06-182-0200.000	-00-00 7 MEADOWBROOK SUBDIV. NO. 3 0000.00A RES USE CODE 500										
	350	00	350								
TAYLOR ROBERT F. AND JANET B. RT. 4 BOX 50B SOUTH POINT, OHIO 45680 PARCEL-ID 06-182-0300.000	-00-00 8 MEADOWBROOK SUBDIV. NO. 3 0000.00A RES USE CODE 510										
	1,230	22,680	23,910								
	HOMESITE VALUE LISTED BELOW										
	1,230	22,680	23,910								
TAYLOR ROBERT F AND JANET B. RT. 4 BOX 50B SOUTH POINT, OHIO 45680 PARCEL-ID 06-182-0400.000	-00-00 9 MEADOWBROOK SUBDIV. NO. 3 0000.00A RES USE CODE 500										
	1,260	00	1,260								
FOX, GLADYS RT. 4 BOX 70A SOUTH POINT, OHIO 45680 PARCEL-ID 06-182-0600.000	-00-00 1,2 EVERTE DALE SUB. BLOCK A 0000.00A RES USE CODE 510										
	2,170	10,190	12,360								
	HOMESITE VALUE LISTED BELOW										
	2,170	10,190	12,360								

[illegible]

TAX RATE 42.70
A/R RED FACTOR 05.4368
OTH RED FACTOR 04.7252

LAWRENCE
TAX DISTRICT

GENERAL TAX LIST AND DUPLICATE OF REAL AND PUBLIC UTILITY PROPERTY
COUNTY REAL ESTATE TAXES AND SPECIAL ASSESSMENTS
06-FAYETTE TWP-DELTA S.D.

01/20/89

TAX YEAR 1988
INTEREST RATE
PAGE NO 989

OWNER'S NAME MAILING ADDRESS	DESCRIPTION			TAXES CHARGED	DECEMBER TAXES	PENALTY	JUNE TAXES	PENALTY	TOTAL DELINQUENT	C.D. DATE	MEMO
	LAND	IMPROVEMENTS	TOTAL VALUE								
HUNTINGTON, W. VA. PARCEL-ID 06-182-1500.000	0000.00A	RES USE CODE 500	500								
	980	00	980								
04-28-88 TRNSF FROM 06-182-1500.000	RAY, E. GARLAND										
RAY, E. GARLAND 508 5TH AVE. HUNTINGTON, W. VA. PARCEL-ID 06-182-1500.000	-00-00 11	EVERTEDALE SUB. BLOCK A									
	0000.00A	RES USE CODE 500	500								
04-28-88 TRNSF TO 06-182-1500.000	00	00	00								
	RAY, E GARLAND ET AL										
RAY, E GARLAND ET AL 508 5TH AVE. HUNTINGTON, W. VA. PARCEL-ID 06-182-1600.000	-00-00 12	EVERTEDALE SUB. BLOCK A									
	0000.00A	RES USE CODE 500	500								
	980	00	980								
04-28-88 TRNSF FROM 06-182-1600.000	RAY, E. GARLAND										
RAY, E. GARLAND 508 5TH AVE. HUNTINGTON, W. VA. PARCEL-ID 06-182-1600.000	-00-00 12	EVERTEDALE SUB. BLOCK A									
	0000.00A	RES USE CODE 500	500								
04-28-88 TRNSF TO 06-182-1600.000	00	00	00								
	RAY, E GARLAND ET AL										
WOODS, SILAS H. & GARNET RT. 7 BOX 61 SOUTH POINT, OHIO PARCEL-ID 06-182-1700.000	-00-00 13	EVERTEDALE SUB. BLOCK A									
	0000.00A	RES USE CODE 510	510								
	880	7,320	8,200								
	860	7,320	8,180								
NICELY, JAMES C. & OPAL L. RT. 7 BOX 62 SOUTH POINT, OHIO PARCEL-ID 06-182-1800.000	-00-00 14	EVERTEDALE SUB. BLOCK A									
	0000.00A	RES USE CODE 510	510								
	880	6,960	7,840								
	880	6,960	7,840								
STEPHENS, LOUISE RT. 7 BOX 63 SOUTH PCINT, OHIO 45680 PARCEL-ID 06-183-0100.000	-00-00 15	EVERTEDALE SUB. BLOCK A									
	0000.00A	RES USE CODE 510	510								
	880	5,080	5,960								
	860	5,080	5,940								
LINGCLN SAVINGS & LOAN ASSN. 420 PARD AVE. IRONTON, OHIO 45638 PARCEL-ID 06-183-0200.000	-00-00 16	EVERTEDALE SUB. BLOCK A									
	0000.00A	RES USE CODE 510	510								
	880	3,920	4,800								
	HOMESITE VALUE LISTED BELOW										

Silas H. Woods *AFF*

cert
James C. Nicely

TAX RATE 42.70
A/R RED FACTOR 05.4368
OTH RED FACTOR 04.7252

LAWRENCE
TAX DISTRICT

GENERAL TAX LIST AND DUPLICATE OF REAL AND PUBLIC UTILITY PROPERTY
COUNTY REAL ESTATE TAXES AND SPECIAL ASSESSMENTS
06-FAYETTE TWP-DELTA S.D.

01/20/89

TAX YEAR 1988
INTEREST RATE
PAGE NO 990

OWNER'S NAME MAILING ADDRESS	DESCRIPTION			TAXES CHARGED	DECEMBER TAXES	PENALTY	JUNE TAXES	PENALTY	TOTAL DELINQUENT	C.D. DATE	MEMO
	LAND	IMPROVEMENTS	TOTAL VALUE								
	880	3,920	4,800								
EPLION, RAY R. & JANICE RT. 7 BOX 67 SOUTH POINT, OHIO 45680-000 PARCEL-ID 06-183-0300.000	-00-00 17	EVERTEDALE SUB. BLOCK A									
	0000.00A	RES USE CODE 510	510								
	810	5,080	5,890								
	810	5,080	5,890								
DCNAHOE, RONALD W. & MILDRED G R. 4 BOX 617 SOUTH POINT, OHIO 45680-000 PARCEL-ID 06-183-0400.000	-00-00 18	EVERTEDALE SUB. BLOCK A									
	0000.00A	RES USE CODE 500	500								
	880	00	880								
DCNAHOE, RONALD & MILDRED R. 4 BOX 617 SOUTH POINT, OHIO 45680-000 PARCEL-ID 06-183-0500.000	-00-00 19	EVERTEDALE SUB. BLOCK A									
	0000.00A	RES USE CODE 500	500								
	880	00	880								
HAMMOND, SUSIE F. RT 7 BOX 88 SOUTH POINT, OHIO 45680 PARCEL-ID 06-183-0600.000	-00-00 20	EVERTEDALE SUB. BLOCK A									
	0000.00A	RES USE CODE 500	500								
	880	00	880								
HAMMOND SUSIE F. RT 7 BOX 88 SOUTH POINT, OHIO 45680 PARCEL-ID 06-183-0700.000	-00-00 21	EVERTEDALE SUB. BLOCK A									
	0000.00A	RES USE CODE 500	500								
	880	00	880								
MCGINNIS, SUSIE F. C/O SUSIE F. HAMMOND RT 7 BOX 88 SOUTH POINT, OHIO 45680 PARCEL-ID 06-183-0800.000	-00-00 22	EVERTEDALE SUB. 23 BLOCK A 24									
	0000.00A	RES USE CODE 510	510								
	880	14,850	15,730								
	880	14,850	15,730								
WARD, A. KENTON & JUDITH E. KENTIN WARD 082 C/O FIRST NATIONAL BANK OF IRONTON P. O. BOX 707 IRONTON, OHIO 45638-0707 PARCEL-ID 06-183-1000.000	-00-00 1	EVERTEDALE SUB. BLOCK B									
	0000.00A	RES USE CODE 510	510								
	1,120	16,070	17,190								
	1,120	16,070	17,190								
WARD, A. KENTON & JUDITH E. KENTIN WARD 083 C/O STANDARD FED. SAV.&LO.ASC REAL ESTATE TAX DEPT 101 LAKECREST BLVD. GAITHERSBURG, MD. 20877	-00-00 2	EVERTEDALE SUB. BLOCK B									
	0000.00A	RES USE CODE 500	500								
	1,120	00	1,120								

TAX RATE 42.70
A/R RED FACTOR 05.4368
OTH RED FACTOR 04.7252

LAWRENCE
TAX DISTRICT

GENERAL TAX LIST AND DUPLICATE OF REAL AND PUBLIC UTILITY PROPERTY
COUNTY REAL ESTATE TAXES AND SPECIAL ASSESSMENTS
06-FAYETTE TWP-DELTA S.D.

01/20/89

TAX YEAR 1988
INTEREST RATE
PAGE NO 993

OWNER'S NAME MAILING ADDRESS	DESCRIPTION			TAXES CHARGED	DECEMBER TAXES	PENALTY	JUNE TAXES	PENALTY	TOTAL DELINQUENT	C.D. DATE	MEMO
	LAND	IMPROVEMENTS	TOTAL VALUE								
BURD, CARL & JEAN RT. 7 BOX 68 SOUTH POINT, OHIO 45680-000 PARCEL-ID 06-184-1100.000	0000.00A	-00-00 6 EVERTEDALE SUB. 7 BLOCK C RES USE CODE 510	2,590 13,300 15,890 HOMESITE VALUE LISTED BELOW 2,590 13,300 15,890								
HOLT, RICHARD & DIANE M. 022 C/O TRANSAMERICA REAL ESTATE TAX SERVICE 6600 BUSCH BLVD, SUITE 221 COLUMBUS, OHIO 43229 PARCEL-ID 06-184-1200.000	0000.00A	-00-00 9 EVERTEDALE SUB. BLOCK C RES USE CODE 500	880 00 880								200 North High Street Columbus, Ohio The Secretary of Housing & Urban Development
HOLT, RICHARD & DIANE M. 062 RT. 7 BOX 65 SOUTH POINT, OHIO 45680 PARCEL-ID 06-184-1300.000	0000.00A	-00-00 10 EVERTEDALE SUB. BLOCK C RES USE CODE 510	880 13,360 14,240								-Same
ADAMS, JOHN W. JR. & CAROLYN J. RT. 7 BOX 60 SOUTH POINT, OHIO 45680 PARCEL-ID 06-184-1400.000	0000.00A	-00-00 11 EVERTEDALE SUB. BLOCK C RES USE CODE 599	880 40 920								
03-28-88 TRNSF FROM 06-184-1400.000		NORTHERN, HAROLD K. & FRED									
NORTHERN, HAROLD K. & FRED 022 RT. 7 BOX 60 SOUTH POINT, OHIO PARCEL-ID 06-184-1400.000	0000.00A	-00-00 11 EVERTEDALE SUB. BLOCK C RES USE CODE 599	00 00 00								
03-28-88 TRNSF TO 06-184-1400.000		ADAMS, JOHN W. JR. & CAROLYN J.									
NORTHERN, HAROLD K. & FRED 022 RT. 7 BOX 60 SOUTH POINT, OHIO PARCEL-ID 06-184-1500.000	0000.00A	-00-00 12 EVERTEDALE SUB. BLOCK C RES USE CODE 510	00 00 00								
03-28-88 TRNSF TO 06-184-1500.000		ADAMS, JOHN W. JR. & CAROLYN J.									
ADAMS, JOHN W. JR. & CAROLYN J. RT. 7 BOX 60 SOUTH POINT, OHIO 45680 PARCEL-ID 06-184-1500.000	0000.00A	-00-00 12 EVERTEDALE SUB. BLOCK C RES USE CODE 510	880 14,870 15,750 HOMESITE VALUE LISTED BELOW 880 14,870 15,750								
03-28-88 TRNSF FROM 06-184-1500.000		NORTHERN, HAROLD K. & FRED									
LAWRENCE, LARRY D. & PEGGY OHIO CORP.		-00-00 13 EVERTEDALE SUB. BLOCK C									

TAX RATE 42.70
A/R RED FACTOR 05.4368
OTH RED FACTOR 04.7252

LAWRENCE
TAX DISTRICT

GENERAL TAX LIST AND DUPLICATE OF REAL AND PUBLIC UTILITY PROPERTY
COUNTY REAL ESTATE TAXES AND SPECIAL ASSESSMENTS
06-FAYETTE TWP-DELTA S.D.

01/20/89

TAX YEAR 1988
INTEREST RATE
PAGE NO 994

OWNER'S NAME MAILING ADDRESS	DESCRIPTION			TAXES CHARGED	DECEMBER TAXES	PENALTY	JUNE TAXES	PENALTY	TOTAL DELINQUENT	C.D. DATE	MEMO
	LAND	IMPROVEMENTS	TOTAL VALUE								
RT. 4 SOUTH POINT, OHIO 45680-0000 PARCEL-ID 06-184-1600.000	0000.00A	RES USE CODE 510	880 19,390 20,270 HOMESITE VALUE LISTED BELOW 860 19,390 20,250								
LAWRENCE TIMOTHY L & SHARON L RT. 4, BOX 681-B SOUTH POINT OHIO 45680 PARCEL-ID 06-184-1700.000	0000.00A	-00-00 14 EVERTEDALE SUB. BLOCK C RES USE CODE 500	880 00 880								
BLAIR, GERALD & EDITH RT. 4 BOX 632 SOUTH POINT, OHIO 45680-0005 PARCEL-ID 06-184-1800.000	0000.00A	-00-00 EVERTDALE SD LOT 20 S1/2 OF WEST 24 FEET BL-C LE RES USE CODE 500	530 00 530								
LAWRENCE TIMOTHY L & SHARON L RT. 4, BOX 681-B SOUTH POINT OHIO 45680 PARCEL-ID 06-184-1801.000	0000.00A	-00-00 15 BLOCK C E 24' EVERTEDALE S.D. RES USE CODE 500	530 00 530								
BOSTIC, EARL & DIXIE RT. 4 BOX 633 SOUTH POINT, OH. 45680-000 PARCEL-ID 06-184-1802.000	0000.00A	-00-00 15-W16' BLOCK C 16-WHOLE EVERTEDALE SD17 E8' RES USE CODE 500	1,400 00 1,400								
BOSTIC EARL E & DIXIE L RT 4 BOX 633 SOUTH POINT, OHIO 45680 PARCEL-ID 06-184-1803.000	A 0000.00A	-00-00 17-W 32' BLOCK C 18-E 32' EVERTED RES USE CODE 500	1,400 00 1,400								
BOSTIC EARL E & DIXIE L RT 4 BOX 633 SOUTH POINT OHIO 45680 PARCEL-ID 06-184-1804.000	0000.00A	-00-00 18-W 8' BLOCK C 19-WHOLE EVERTEDALE SD20-E 16' RES USE CODE 500	1,400 00 1,400								
BOSTIC, EARL & DIXIE LEE RT. 4 BOX 633 SOUTH POINT, OHIO 45680-000 PARCEL-ID 06-184-1805.000	0000.00A	-00-00 EVERTDALE SD LOT 20 N 1/2 OF WEST 24 FEET BL-C RES USE CODE 500	490 00 490								
BLAIR, GERALD & EDITH RT. 4 BOX 632 SOUTH POINT, OHIO 45680-0001 PARCEL-ID 06-185-0100.000	0000.00A	-00-00 21 EVERTEDALE SUB BL- CS 1/2 ONLY LESS N RES USE CODE 500	880 00 880								

OWNER'S NAME MAILING ADDRESS	DESCRIPTION			TAXES CHARGED	DECEMBER TAXES	PENALTY	JUNE TAXES	PENALTY	TOTAL DELINQUENT	C.D. DATE	MEMO
	LAND	IMPROVEMENTS	TOTAL VALUE								
BOSTIC, EARL & DIXIE LEE RT. 4 BOX 633 SOUTH POINT, OHIO 45680-000 PARCEL-ID 06-185-0101.000	-00-00 21 CN 1/2 ONLY 0000.00A	EVERTE DALE SUB BL- RES USE CODE 500	530								
BLAIR, GERALD & EDITH OHIO CCRP. RT. 4 BOX 632 SOUTH POINT, OHIO 45680-000 PARCEL-ID 06-185-0200.000	-00-00 24 BLOCK C 0000.00A	S1/2 EVERTDALE SD 24 RES USE CODE 500	530								
BOSTIC, EARL & DIXIE LEE RT. 4 BOX 633 DIVISION S SOUTH POINT, OHIO PARCEL-ID 06-185-0201.000	-00-00 LOTS 22 23 24 NORTH HALVES ONLY EVERTE DALES D BLK 0000.00A	RES USE CODE 510	1,750 14,040 15,790 HOMESITE VALUE LISTED BELOW 1,750 14,040 15,790								
BLAIR, GERALD & GERALDINE C/O GERALD & GERALDINE BLAIR RT. 4 BOX 632 SOUTH POINT, OHIO 45680-000 PARCEL-ID 06-185-0202.000	-00-00 22-23 S 1/2 BLOCK C 0000.00A	EVERTE DALE SUBD RES USE CODE 510	1,260 16,420 17,680 HOMESITE VALUE LISTED BELOW 1,260 16,420 17,680								
KNAPP, JUSTINE F. P.O. BOX 84 CHESAPEAKE, OHIO 45619-000 PARCEL-ID 06-185-0401.000	-00-00 1 & 2 BLOCK D 0000.00A	EVERTE DALE S D BLOCK D RES USE CODE 510	1,720 12,950 14,670 HOMESITE VALUE LISTED BELOW 1,720 12,950 14,670								
CLAGG, KENNETH R. & MARGARET RT. 4, BOX 598 SOUTH POINT, OHIO 45680 PARCEL-ID 06-185-0402.000	-00-00 5 & 6 BLOCK D 6 0000.00A	EVERTDALE S D LOTS 58 RES USE CODE 510	1,720 12,950 14,670 HOMESITE VALUE LISTED BELOW 1,720 12,950 14,670								
COPLEY, JOHN R. & SHELBA J. P. O. BOX 329 SOUTH POINT, OHIO PARCEL-ID 06-185-0403.000	-00-00 7 & 8 BLOCK D 0000.00A	EVERTE DALE S D RES USE CODE 510	1,720 14,000 15,720 HOMESITE VALUE LISTED BELOW 1,720 14,000 15,720								
PRINCE, BRENDA GAIL RT. 4 CEDAR ST. SOUTH POINT, OH. 45680-000 PARCEL-ID 06-185-0404.000	-00-00 3 & 4 BLOCK D 0000.00A	EVERTDALE S D RES USE CODE 510	1,720 15,260 16,980 HOMESITE VALUE LISTED BELOW 1,720 15,260 16,980								

OWNER'S NAME MAILING ADDRESS	DESCRIPTION			TAXES CHARGED	DECEMBER TAXES	PENALTY	JUNE TAXES	PENALTY	TOTAL DELINQUENT	C.D. DATE	MEMO
	LAND	IMPROVEMENTS	TOTAL VALUE								
KISLING, THOMAS & STARLA R. 4 BOX 603 SOUTH POINT, OHIO PARCEL-ID 06-185-0405.000	-00-00 9,10&11 EAST 1/2 ONLY EVERTEDALE S D BLOCK D 0000.00A RES USE CODE 510	1,230 15,020 16,250 HOMESITE VALUE LISTED BELOW 1,210 15,020 16,230									
RIGNEY, MARY J. P.C. BOX 213 CHESAPEAKE, OHIO 45619 PARCEL-ID 06-185-0406.000	-00-00 9,10&11 WEST 1/2 ONLY EVERTEDALE S D BLOCK D 0000.00A RES USE CODE 510	1,230 13,830 15,060 HOMESITE VALUE LISTED BELOW 1,210 13,830 15,040									
AYYILDIZ, VEDI C/O MRS. LAURA LIGHT C/O ALFRED LIGHT RT. 6 BOX 375 SOUTH POINT, OHIO 45680 PARCEL-ID 06-185-0600.000	-00-00 1 EVERTEDALE SUB. BLOCK E 0000.00A COM USE CODE 401	3,310 36,940 40,250									
THOMPSON, LAURA MARIEL C/O CONNIE BANNOR RT. 1 BOX 838 CHESAPEAKE, OHIO 45619-0000 PARCEL-ID 06-185-0700.000	-00-00 EVERTDALE SUB DIV BLOCK E LOTS 10 0000.00A RES USE CODE 510	1,720 17,660 19,380									
BELVINS, RICKEY ALLEN AND CONNIE SUE PROP MANAG SEC 1240 EAST NINTH STREET CLEVELAND, OHIO 44199 PARCEL-ID 06-185-0701.000	-00-00 EVERTEDALE SUB-DIV. BLOCK E LOTS 8& 9 0000.00A RES USE CODE 510	00 00 00									
03-04-88 TRNSF TO 06-185-0701.000 ADMINISTRATOR OF VETERANS											
ADMINISTRATOR OF VETERANS AFFAIRS 013 C/O DIRECTOR, REGIONAL OFFICE 1240 EAST NINTH STREET CLEVELAND, OHIO 44199 PARCEL-ID 06-185-0701.000	-00-00 EVERTEDALE SUB-DIV. BLOCK E LOTS 8& 9 0000.00A RES USE CODE 510	00 00 00									
03-04-88 TRNSF FROM 06-185-0701.000 BELVINS, RICKEY ALLEN AND CONNIE SUE											
12-01-88 TRNSF TO 06-185-0701.000 FINLEY, MIKE											
FINLEY, MIKE RT. 4 BOX 683 EVERDALE BURLINGTON, OHIO 45680 PARCEL-ID 06-185-0701.000	-00-00 EVERTEDALE SUB-DIV. BLOCK E LOTS 8& 9 0000.00A RES USE CODE 510	1,720 16,840 18,560									
12-01-88 TRNSF FROM 06-185-0701.000 ADMINISTRATOR OF VETERANS											
12-09-88 823.75											

DOV 683 Division St. Burlington, OH
Michael B. Carey

**LAWRENCE
TAX DISTRICT**

01/20/89

TAX YEAR **1988**
INTEREST RATE
PAGE NO **997**

14704

LAWRENCE
TAX DISTRICT

01/20/89

TAX YEAR 1988
INTEREST RATE
PAGE NO 998



DECLINATION BETWEEN MAGNETIC NORTH AND TRUE NORTH IS BASED UPON THE OBSERVED MAGNETIC BEARING
BETWEEN C. E. MONUMENT NOS. 8-77 AND 8-78 LOCATED ON THE HUNTINGTON FLOODWALL AT 141N. 81. WEST
AND 32+4.81. WEST, RESPECTIVELY. THE TRUE BEARING BETWEEN THESE MONUMENTS IS S86°26'32" W.

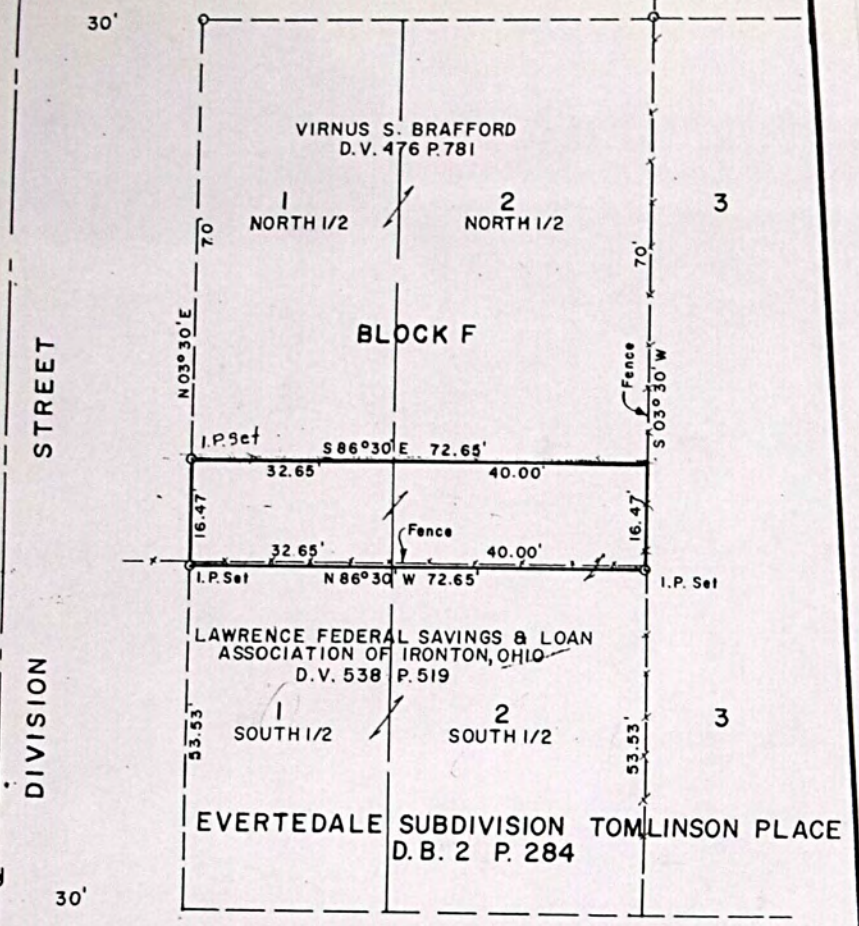

Surveyed by:
Jack G. Meenoch
JACK G. MEENOCHE
Professional Surveyor
Ohio No. 10004
Exp. 12/31/99
Chapman, Ohio 43025
MEENOCHE
SURVEYOR
SEAL

PLAT OF SURVEY
For
LAWRENCE FEDERAL SAVINGS & LOAN
ASSOCIATION OF IRONTON, OHIO
STATE OF OHIO, LAWRENCE COUNTY
FAYETTE TWP. R17 W, TWP. 1, SECTION 3

0' 20' 40' 60'
SCALE IN FEET
AUGUST 1989

[illegible][illegible]

TAX RATE 42.70
A/R RED FACTOR 05.4368
OTH RED FACTOR 04.7252

LAWRENCE
TAX DISTRICT

GENERAL TAX LIST AND DUPLICATE OF REAL AND PUBLIC UTILITY PROPERTY
COUNTY REAL ESTATE TAXES AND SPECIAL ASSESSMENTS
06-FAYETTE TWP-DELTA S.D.

01/20/89

TAX YEAR 1988
INTEREST RATE
PAGE NO 1001

OWNER'S NAME MAILING ADDRESS	DESCRIPTION			TAXES CHARGED	DECEMBER TAXES	PENALTY	JUNE TAXES	PENALTY	TOTAL DELINQUENT	C.D. DATE	MEMO
	LAND	IMPROVEMENTS	TOTAL VALUE								
SOUTH POINT, OHIO 45680-000 PARCEL-ID 06-186-1503.000	0000.00A	RES USE CODE 510									
	1,510	21,840	23,350								
	HOMESITE VALUE LISTED BELOW										
	1,510	21,840	23,350								
WILSON, JACK & RUTH E. RT. 4 BOX 604 SOUTH POINT, OHIO 45680-000 PARCEL-ID 06-186-1504.000	0000.00A	-00-00 EVERTEDALE SUB-DIV-PT LOT 3 S 10' ONLY RES USE CODE 500									
	210	00	210								Nick + Sharon Woodrick
HALE, BEN W. & ESTEP, HODLEY CHESAPEAKE, OHIO PARCEL-ID 06-186-1700.000	A 0000.00A	-00-00 EVERTEDALE SUBDIV. 6,7 BLOCK H E PT W PT-ST.HY.E USE CODE 610									
	110	00	110								
HALE, BEN W. & ESTEP, HODLEY CHESAPEAKE, OHIO PARCEL-ID 06-186-1800.000	L 0000.00A	-00-00 18,19 EVERTEDALE SUB. BLOCK H SW COR CEN. PTNE COR. USE CODE 610									
	110	00	110								
HALE, BEN W. & ESTEP, HODLEY CHESAPEAKE, OHIO PARCEL-ID 06-187-0200.000	O 0000.00A	-00-00 6 EVERTEDALE SUB. BL. J1-6INCL N PT<5 E&WPT6 SW C USE CODE 610									
	110	00	110								
SCHNEIDER, LACIGALE P.O. BOX 2803 HUNTINGTON, WEST VI 25701 PARCEL-ID 06-187-0400.000	A 0000.00A	-00-00 N1/2 ALLEY ADJ. LOTS 13,14,15 EVERTED RES USE CODE 501									
	110	00	110								
08-17-88 TRNSF FROM 06-187-0400.000		MCCOY, OSCAR AND PEARL									
MCCOY, OSCAR AND PEARL RT. 2 BOX 173 SOUTH POINT OHIO 45680 PARCEL-ID 06-187-0400.000	A 0000.00A	-00-00 N1/2 ALLEY ADJ. LOTS 13,14,15 EVERTED RES USE CODE 501									
	00	00	00								
08-17-88 TRNSF TO 06-187-0400.000		SCHNEIDER, LACIGALE									
HOLBROCK, GARNET 207 ADAMS ST. HUNTINGTON, W. VA. PARCEL-ID 06-187-0600.000	0000.00A	-00-00 N1/2 ALLEY ADJ LOT 17 RES USE CODE 501									
	110	00	110								
SCHNIEDER, LACIGALE P.O. BOX 2803 HUNTINGTON, WEST VI 25701	0000.00A	-00-00 W1/2 CEDAR ST. ADJ.LT 13 BL. J RES USE CODE 501									

TAX RATE 42.70
A/R RED FACTOR 05.4368
OTH RED FACTOR 04.7252

LAWRENCE
TAX DISTRICT

GENERAL TAX LIST AND DUPLICATE OF REAL AND PUBLIC UTILITY PROPERTY
COUNTY REAL ESTATE TAXES AND SPECIAL ASSESSMENTS
06-FAYETTE TWP-DELTA S.D.

01/20/89

TAX YEAR 1988
INTEREST RATE
PAGE NO 1002

OWNER'S NAME MAILING ADDRESS	DESCRIPTION			TAXES CHARGED	DECEMBER TAXES	PENALTY	JUNE TAXES	PENALTY	TOTAL DELINQUENT	C.D. DATE	MEMO
	LAND	IMPROVEMENTS	TOTAL VALUE								
PARCEL-ID 06-187-1500.000	110	00	110								
08-17-88 TRNSF FROM 06-187-1500.000		MCCOY OSCAR AND PEARL									
MCCOY OSCAR AND PEARL RT. 2 BOX 173 SOUTH POINT OHIO 45680 PARCEL-ID 06-187-1500.000	0000.00A	-00-00 W1/2 CEDAR ST. ADJ.LT 13 BL. J RES USE CODE 501									
	00	00	00								
08-17-88 TRNSF TO 06-187-1500.000		SCHNIEDER, LACIGALE									
ATKINSON, HAZEL B. P.O. BOX 7287 TAMPS 3, FLORIDA PARCEL-ID 06-188-0200.000	A 0000.00A	-00-00 13,14 EVERTEDALE SUB. 15 BLOCK J N PTS. ST.HY.E USE CODE 610									
	110	00	110								
GAY, RANDOLPH G. ORETNA, VIRGINIA PARCEL-ID 06-188-0300.000	A 0000.00A	-00-00 16 EVERTEDALE SUB. BLOCK J N PT. ST.HY.E USE CODE 610									
	110	00	110								
HOLBROCK, GARNET 207 ADAMS ST. HUNTINGTON, W. VA. PARCEL-ID 06-188-0400.000	A 0000.00A	-00-00 17 EVERTEDALE SUB. BLOCK J N PT. ST.HY.E USE CODE 610									
	110	00	110								
HOLBROCK, GARNETT 207 ADAMS ST HUNTINGTON, W. VA. PARCEL-ID 06-188-0401.000	0000.00A	-00-00 17 EVERTEDALE SUB DIV BLOCK J S PT RES USE CODE 500									
	110	00	110								
RILEY, MILDRED C. 603 SO. 4TH ST. IRONTON, OHIO PARCEL-ID 06-188-0500.000	A 0000.00A	-00-00 18 EVERTEDALE SUB. BLOCK J WHOLE ST.HY.E USE CODE 610									
	110	00	110								
JONES, HCBART & EDITH 3141/2 NO. 5TH ST. IRONTON, OHIO PARCEL-ID 06-188-0600.000	A 0000.00A	-00-00 19 EVERTEDALE SUB. 20 BLOCK J WHOLE ST.HY.E USE CODE 610									
	110	00	110								
JONES, WALDO & MILDRED 910 MONROE AVE. HUNTINGTON, W. VA. PARCEL-ID 06-188-0700.000	A 0000.00A	-00-00 21 EVERTEDALE SUB. 22 BLOCK J WHOLE ST.HY.E USE CODE 610									
	110	00	110								

01/20/89

14710

01/20/89

14711

[illegible][illegible]

[illegible][illegible]

TAX RATE 42.70
A/R RED FACTOR 05.4368
OTH RED FACTOR 04.7252

LAWRENCE
TAX DISTRICT

GENERAL TAX LIST AND DUPLICATE OF REAL AND PUBLIC UTILITY PROPERTY
COUNTY REAL ESTATE TAXES AND SPECIAL ASSESSMENTS
06-FAYETTE TWP-DELTA S.D.

01/20/89

TAX YEAR 1988
INTEREST RATE
PAGE NO 1009

OWNER'S NAME MAILING ADDRESS	DESCRIPTION			TAXES CHARGED	DECEMBER TAXES	PENALTY	JUNE TAXES	PENALTY	TOTAL DELINQUENT	C.D. DATE	MEMO
	LAND	IMPROVEMENTS	TOTAL VALUE								
	1,300	00	1,300								
DILLON, WILMA NOLLIS C/O WILMA DILLON RT. 5, BOX 424 SOUTH POINT, OHIO 45680 PARCEL-ID 06-191-0700.000	-00-00 1 BRAY REID LAND CO. SUBDIV. NO. 1 BLOCK 3 2 0000.00A RES USE CODE 599										
	1,650	40	1,690								
DILLON, WILMA NOLLIS C/O WILMA DILLON RT. 5, BOX 424 SOUTH POINT, OHIO 45680 PARCEL-ID 06-191-0800.000	-00-00 3 BRAY REID LAND CO. SUBDIV. NO. 1 BLOCK 3 0000.00A RES USE CODE 510										
	810	1,680	2,490								
	810	1,680	2,490								
DILLON, WILMA NOLLIS C/O WILMA DILLON RT. 5, BOX 424 SOUTH POINT, OHIO 45680 PARCEL-ID 06-191-0900.000	-00-00 4 BRAY REID LAND CO. SUBDIV. NO. 1 BLOCK 3 5 WHOLE 0000.00A RES USE CODE 510										
	1,230	1,810	3,040								
MOORE, BERNARD R. RT. 2 BOX 531 PROCTORVILLE, OHIO 45669 PARCEL-ID 06-191-1000.000	-00-00 5 N1/2 & 6 WHOLE BRAY REID LAND CO SD NO 1 BL 0 0000.00A RES USE CODE 599										
	1,230	70	1,300								
MOORE, BERNARD ROY RT. 2 BOX 566 PROCTORVILLE, OHIO 45669 PARCEL-ID 06-191-1100.000	-00-00 7 BRAY REID LAND CO. SUBDIV. NO. 1 BLOCK 3 0000.00A RES USE CODE 500										
	810	00	810								
BURNS, ROBERT JOHN & DEBORAH L YNN RT. 4 BOX 397-A SOUTH POINT, OHIO 45680-0000 PARCEL-ID 06-191-1200.000	-00-00 8 BRAY REID LAND CO. SUBDIV. NO. 1 BLOCK 3 0000.00A RES USE CODE 599										
	810	70	880								
	HOMESITE VALUE LISTED BELOW										
07-08-88 TRNSF FROM 06-191-1200.000	HOLLAND, POSEY C. & WILMA										
HOLLAND, POSEY C. & WILMA J. RT. 4 BOX 397-A SOUTH POINT, OHIO 45680-000 PARCEL-ID 06-191-1200.000	-00-00 8 BRAY REID LAND CO. SUBDIV. NO. 1 BLOCK 3 0000.00A RES USE CODE 599										
	00	00	00								
07-08-88 TRNSF TO 06-191-1200.000	BURNS, ROBERT JOHN & DEBO										
MCCOMAS, CHARLES J. & RUBY E. RT. 4 BOX 394 SOUTH POINT, OHIO 45680-000 PARCEL-ID 06-191-1300.000	-00-00 9 BRAY REID LAND CO. SUBDIV. NO. 1 BLOCK 3 0000.00A RES USE CODE 510										
	810	5,080	5,890								

TAX RATE 42.70
A/R RED FACTOR 05.4368
OTH RED FACTOR 04.7252

LAWRENCE
TAX DISTRICT

GENERAL TAX LIST AND DUPLICATE OF REAL AND PUBLIC UTILITY PROPERTY
COUNTY REAL ESTATE TAXES AND SPECIAL ASSESSMENTS
06-FAYETTE TWP-DELTA S.D.

01/20/89

TAX YEAR 1988
INTEREST RATE
PAGE NO 1010

OWNER'S NAME MAILING ADDRESS	DESCRIPTION			TAXES CHARGED	DECEMBER TAXES	PENALTY	JUNE TAXES	PENALTY	TOTAL DELINQUENT	C.D. DATE	MEMO
	LAND	IMPROVEMENTS	TOTAL VALUE								
		HOMESITE VALUE LISTED BELOW									
	810	5,080	5,890								
PICKLESIMER, LONNIE RT. 4 BOX 392 SOUTH POINT, OHIO PARCEL-ID 06-191-1400.000	-00-00 10BRAY REID LAND CO. SUBDIV. NO. 1 BLOCK 3 11 0000.00A RES USE CODE 510										
	1,610	3,290	4,900								
		HOMESITE VALUE LISTED BELOW									
	1,610	3,290	4,900								
GILL, CLAIRE & JEAN RT. 4 BOX 194 SOUTH POINT, OHIO PARCEL-ID 06-191-1500.000	-00-00 BRAY REID LAND CO. SU BNO. 1 BLOCK 3 12-17 I N 0000.00A RES USE CODE 500										
	2,910	00	2,910								
BROWNING, OSHEL & BARBARA RT. 4 BOX 337 SOUTH POINT, OHIO 45680-000N PARCEL-ID 06-191-1600.000	-00-00 BRAY REID LAND CO. SUBDIV. NO. 1 BLOCK 3 18-22 I 0000.00A RES USE CODE 510										
	2,980	4,200	7,180								
		HOMESITE VALUE LISTED BELOW									
	2,980	4,200	7,180								
GILL, JEAN & CLAIRE RT. 4 BOX 194 SOUTH POINT, OHIO 45680-000 PARCEL-ID 06-191-1800.000	-00-00 1 BRAY REID LAND CO. SUBDIV. NO. 1 BLOCK 4 0000.00A RES USE CODE 500										
	810	700	1,510								
VERGAMINI, SILVIO & ROSETTA RT. 4 BOX 390 SOUTH POINT, OHIO PARCEL-ID 06-192-0100.000	-00-00 2 BRAY REID LAND CO. SUBDIV. NO. 1 BLOCK 4 0000.00A RES USE CODE 510										
	810	6,370	7,180								
		HOMESITE VALUE LISTED BELOW									
	810	6,370	7,180								
SECRETARY OF HOUSING & URBAN D EVELOPMENT 002 200 N. HIGH STREET COLUMBUS, OHIO 43215 PARCEL-ID 06-192-0200.000	-00-00 3 BRAY REID LAND CO. SUBDIV. NO. 1 BLOCK 4 4 0000.00A RES USE CODE 510										
	1,610	7,560	9,170								
		HOMESITE VALUE LISTED BELOW									
	1,610	7,560	9,170								
08-09-88 TRNSF FROM 06-192-0200.000	HENSON, THOMAS E. & BARBA RA A.										
HENSON, THOMAS E. & BARBARA A. 014 RT. 4 BOX 388 SOUTH POINT, OHIO 45680 PARCEL-ID 06-192-0200.000	-00-00 3 BRAY REID LAND CO. SUBDIV. NO. 1 BLOCK 4 4 0000.00A RES USE CODE 510										
	00	00	00								
08-09-88 TRNSF TO 06-192-0200.000	SECRETARY OF HOUSING & UR										

[illegible][illegible]

[illegible][illegible]

[illegible][illegible]

TAX RATE 42.70
A/R RED FACTOR 05.4368
OTH RED FACTOR 04.7252

LAWRENCE
TAX DISTRICT

GENERAL TAX LIST AND DUPLICATE OF REAL AND PUBLIC UTILITY PROPERTY
COUNTY REAL ESTATE TAXES AND SPECIAL ASSESSMENTS
06-FAYETTE TWP-DELTA S.D.

01/20/89

TAX YEAR 1988
INTEREST RATE
PAGE NO 1017

OWNER'S NAME MAILING ADDRESS	DESCRIPTION			TAXES CHARGED	DECEMBER TAXES	PENALTY	JUNE TAXES	PENALTY	TOTAL DELINQUENT	C.D. DATE	MEMO
	LAND	IMPROVEMENTS	TOTAL VALUE								
RT. 4 BOX 569 SOUTH POINT, OHIO PARCEL-ID 06-194-1300.000		SUBDIV. NO. 1 BLOCK 7 13,14 0000.00A RES USE CODE 599									
	2,420	40	2,460								
BENNETT, JAMES F. & ALMA RUTH 069 C/O MIAMI VALLEY BANK LOAN PRODUCTION OFFICE 24275 NORTHWESTERN HWY SOUTHFIELD, MICHIGA 48075 PARCEL-ID 06-194-1400.000		-00-00 15 BRAY REID LAND CO. SUBDIV. NO. 1 BLOCK 7 16,17 0000.00A RES USE CODE 510									
	2,420	3,400	5,820								
	2,420	3,400	5,820								
KILBURN, MARGARET M RT. 4 BOX 579-B SOUTH POINT, OHIO 45680 PARCEL-ID 06-194-1500.000		-00-00 18 BRAY REID LAND CO. SUBDIV. NO. 1 BLOCK 7 0000.00A RES USE CODE 500									
	810	00	810								
MCCOMAS, BERKLEY & PAULINE P.O. BOX 193 SOUTH POINT, OH. 45680-000 PARCEL-ID 06-194-1600.000		-00-00 19 BRAY REID LAND CO. SUBDIV. NO. 1 BLOCK 7 0000.00A RES USE CODE 510									
	810	1,220	2,030								
MCCOMAS, BERKLEY & PAULINE P.O. BOX 193 SOUTH PCINT, OHIO 45638 PARCEL-ID 06-194-1700.000		-00-00 20 BRAY REID LAND CO. SUBDIV. NO. 1 BLOCK 7 0000.00A RES USE CODE 599									
	810	740	1,550								
BLEVINS, CLA RT. 4 BOX 582 SOUTH POINT, OHIO 45680 PARCEL-ID 06-194-1800.000		-00-00 21 BRAY REID LAND CO. SUBDIV. NO. 1 BLOCK 7 0000.00A RES USE CODE 500									
	810	00	810								
BLEVINS, CLA RT. 4 BOX 582 SOUTH POINT, OHIO 45680 PARCEL-ID 06-195-0100.000		-00-00 22 BRAY REID LAND CO. SUBDIV. NO. 1 BLOCK 7 0000.00A RES USE CODE 510									
	810	6,860	7,670								
	810	6,860	7,670								
ALLEN, MARY ELLEN RT. 4 BOX 568 SOUTH POINT, OHIO 45680 PARCEL-ID 06-195-0300.000		-00-00 1 BRAY REID LAND CO. SUBDIV. NO. 1 BLOCK 8 2 0000.00A RES USE CODE 510									
	1,610	7,000	8,610								
	1,610	7,000	8,610								
LAWRENCE FED. SAVINGS AND LOAN ASSOC. 311 SO. 5TH ST. IRCNTON, OHIO 45680		-00-00 3 BRAY REID LAND CO. SUBDIV. NO. 1 BLOCK 8 0000.00A RES USE CODE 510									

TAX RATE 42.70
A/R RED FACTOR 05.4368
OTH RED FACTOR 04.7252

LAWRENCE
TAX DISTRICT

GENERAL TAX LIST AND DUPLICATE OF REAL AND PUBLIC UTILITY PROPERTY
COUNTY REAL ESTATE TAXES AND SPECIAL ASSESSMENTS
06-FAYETTE TWP-DELTA S.D.

01/20/89

TAX YEAR 1988
INTEREST RATE
PAGE NO 1018

OWNER'S NAME MAILING ADDRESS	DESCRIPTION			TAXES CHARGED	DECEMBER TAXES	PENALTY	JUNE TAXES	PENALTY	TOTAL DELINQUENT	C.D. DATE	MEMO
	LAND	IMPROVEMENTS	TOTAL VALUE								
PARCEL-ID 06-195-0400.000	810	2,560	3,370								
REED ARBUTUS R.R. 4 BOX 77 CHESAPEAKE, OHIO 45619 PARCEL-ID 06-195-0500.000		-00-00 4 BRAY REID LAND CO. SUBDIV. NO. 1 BLOCK 8 0000.00A RES USE CODE 510									
	810	5,260	6,070								
TONEY, PAUL F. P.O. BOX 288 SOUTH POINT, OHIO 45680 PARCEL-ID 06-195-0600.000		-00-00 566 BRAY REID LAND CO NO 1 BLOCK 8 NO1 BLD C 0000.00A RES USE CODE 510									
	1,610	5,040	6,650								
	1,610	5,040	6,650								
YOUNG, DAVID A. TRUSTEE R. 4 BOX 340 SOUTH POINT, OH. PARCEL-ID 06-195-0800.000		-00-00 7 BRAY REID LAND CO. SUBDIV. NO. 1 BLOCK 8 0000.00A RES USE CODE 599									
	810	510	1,320								
YOUNG, DAVID ALLEN & PEARL ANN R. 4 BOX 340 SOUTH POINT, OH. PARCEL-ID 06-195-0900.000		-00-00 8 BRAY REID LAND CO. SUBDIV. NO. 1 BLOCK 8 0000.00A RES USE CODE 510									
	810	6,900	7,710								
	810	6,900	7,710								
SPURLUCK, LIAL AND WANDA JANE RT 4 BOX 342 SOUTH PCINT OHIO 45680 PARCEL-ID 06-195-1000.000		-00-00 9 BRAY REID LAND CO. SUBDIV. NO. 1 BLOCK 8 10 WHOL E 0000.00A RES USE CODE 510									
	1,230	3,330	4,560								
	1,230	3,330	4,560								
BROWNING, CSHEL AND BARBARA HOMPSON CLARENCE RT. 4 BOX 337 SOUTH POINT, OHIO PARCEL-ID 06-195-1100.000		-00-00 BRAY REID LAND CO SD 1BL 8 LT 10 N 1/2 LT 11SPT VAC 0000.00A RES USE CODE 510									
	1,230	1,050	2,280								
COLLINS, BILL B. RT. 4 BOX 569 SOUTH POINT, OHIO PARCEL-ID 06-195-1200.000		-00-00 BRAY REID LAND CO SD LOT 20 BLOCK 8 VAC 3RD 0000.00A RES USE CODE 500									
	00	00	00								
09-14-88 SPLIT TO 06-195-1200.000 COLLINS, BILL B. 09-14-88 SPLIT TO 06-195-1200.001 SNYDER, SHARROD ZANE											
COLLINS, BILL B. RT. 4 BOX 569 SOUTH PCINT, OHIO PARCEL-ID 06-195-1200.000		BRAY REID LAND CO S.D. LOT 20 BLK 8 VAC 3RD LESS 0.02A RES USE CODE 500									
	860	00	860								

[illegible]

OWNER'S NAME MAILING ADDRESS	DESCRIPTION			TAXES CHARGED	DECEMBER TAXES	PENALTY	JUNE TAXES	PENALTY	TOTAL DELINQUENT	C.D. DATE	MEMO
	LAND	IMPROVEMENTS	TOTAL VALUE								
PROCTORVILLE, OHIO 45669 PARCEL-ID 06-196-0100.000	00	00	00								
05-23-88 TRNSF TO 06-196-0100.000 STEPHENS, SHERYL LYNNE											
STEPHENS, SHERYL LYNNE RT. 4 BOX 344-A SOUTH POINT, OHIO 45680 PARCEL-ID 06-196-0100.000	-00-00 B REID LAND CO SD#1 L T1 BL9-VAC 3RD ST - VAC5'ALY F R 0000.00A RES USE CODE 510 810 1,370 2,180										
HALL, MAZIE RT. 4 BOX 346 SOUTH POINT, OHIO 45680-000A PARCEL-ID 06-196-0200.000	-00-00 B REID LAND CO SD#1 L T2-3 BL9 - VAC 5'ALL FR4-3 ST A 0000.00A RES USE CODE 510 1,610 8,930 10,540 HOMESITE VALUE LISTED BELOW 1,610 8,930 10,540										Rt 4 Box 346 South Point, Oh Robert F. Stahl
HALL, MAZIE RT. 4 BOX 346 SOUTH POINT, OHIO 45680-000 PARCEL-ID 06-196-0300.000	-00-00 B REID LAND CO SD#1 L T4 BL-9 AND VAC 5'ALY 4TO 3 ST 0000.00A RES USE CODE 500 880 00 880										
PULLEY, EVERETT JR. & MILDRED AN OHIO CORP. RT. 4 BOX 349 A BURLINGTON, OHIO 45680 PARCEL-ID 06-196-0400.000	-00-00 BRAY REID LD CO SD #1 BL-9 5-9 INCL - VAC 5'ALY 4TH - 0000.00A COM USE CODE 412 8,820 796,260 805,080										
PULLEY, EVERETT JR. & MILDRED C/O BANCO MORTGAGE CO. RT. 4 BOX 349 A BURLINGTON, OHIO 45680 PARCEL-ID 06-196-0500.000	BRAY REID S.D.#1 BLK 9 20'X125 VAC 4TH ST. & ALLEY COM USE CODE 400 3,530 00 3,530										
PULLEY, EVERETT JR. & MILDRED A. RT. 4 BOX 349 A BURLINGTON, OHIO 45680 PARCEL-ID 06-196-0600.000	LT 12-22 BRAYREIDS.D.#1 BLK 9 20'X440' LINEAVE+20'X145 VAC 4 TH ST. COM USE CODE 400 29,990 00 29,990										
L. & R. DEVELOPMENT CO. AN OHIO RT. 4 BOX 349A SOUTH POINT, OHIO 45680 PARCEL-ID 06-196-0800.000	LT 1,2,3 BRAYRIED S.D. BLK10 2 500 SQ FT. VAC 4TH ST RES USE CODE 500 2,420 00 2,420										
HARLESS, BELINDA P.O. BOX 1060 WHITERIVER, AZ. 85941 PARCEL-ID 06-196-0900.000	-00-00 4 BRAY REID LAND CO. SUBDIV. NO. 1 BLOCK 10 0000.00A RES USE CODE 500										Surv John A.S.C. + Rose L. Kipping

TAX RATE 42.70
A/R RED FACTOR 05.4368
OTH RED FACTOR 04.7252

LAWRENCE
TAX DISTRICT

GENERAL TAX LIST AND DUPLICATE OF REAL AND PUBLIC UTILITY PROPERTY
COUNTY REAL ESTATE TAXES AND SPECIAL ASSESSMENTS
06-FAYETTE TWP-DELTA S.D.

TAX YEAR 1988
INTEREST RATE
PAGE NO 1021
01/20/89

OWNER'S NAME MAILING ADDRESS	DESCRIPTION			TAXES CHARGED	DECEMBER TAXES	PENALTY	JUNE TAXES	PENALTY	TOTAL DELINQUENT	C.D. DATE	MEMO
	LAND	IMPROVEMENTS	TOTAL VALUE								
	810	00	810								
11-04-88 14.15 PULLEY, EVERETT, JR. & MILDRED A. RT. 4 BOX 349-A SOUTH POINT, OHIO 45680 PARCEL-ID 06-196-1000.000	110	00	110								
VARNEY, DAVID L. & BETTY SUE RT. 1 BOX 1258B WAYNE, W.VA. 25570 PARCEL-ID 06-196-1001.000	120	00	120								
LESTER, OLIVE E. SOUTH POINT, OHIO PARCEL-ID 06-196-1100.000	00	00	00								
PULLEY, EVERETT, JR. & MILDRED A. RT. 4 BOX 349-A SOUTH POINT, OHIO 45680 PARCEL-ID 06-196-1101.000	110	00	110								
HARLESS, BELINDA P.O. BOX 1060 WHITERIVER, AZ. 85941 PARCEL-ID 06-196-1200.000	980	11,480	12,460								
11-04-88 217.64 HARLESS, BELINDA RT. 4 BOX 353-A SOUTH PCINT, OHIO 45680 PARCEL-ID 06-196-1300.000	110	00	110								
FARMER ROBERT R & THELMA RT. 4, BOX 587 SOUTH POINT, OH. 45680 PARCEL-ID 06-196-1501.000	1,230	8,160	9,390								
09-19-88 180.42 WOODALL, LOWELL R. P.O. BOX 274 CHESAPEAKE, OH. 45619-000 PARCEL-ID 06-196-1502.000	1,400	5,220	6,620								
	1,400	5,220	6,620								

TAX RATE 42.70
A/R RED FACTOR 05.4368
OTH RED FACTOR 04.7252

LAWRENCE
TAX DISTRICT

GENERAL TAX LIST AND DUPLICATE OF REAL AND PUBLIC UTILITY PROPERTY
COUNTY REAL ESTATE TAXES AND SPECIAL ASSESSMENTS
06-FAYETTE TWP-DELTA S.D.

TAX YEAR 1988
INTEREST RATE
PAGE NO 1022
01/20/89

OWNER'S NAME MAILING ADDRESS	DESCRIPTION			TAXES CHARGED	DECEMBER TAXES	PENALTY	JUNE TAXES	PENALTY	TOTAL DELINQUENT	C.D. DATE	MEMO
	LAND	IMPROVEMENTS	TOTAL VALUE								
FARMER, ROBERT RUSSELL & THELMA A. C/O FULTON & GOSS IN RT. 4, BOX 587 SOUTH PCINT, OHIO 45680 PARCEL-ID 06-196-1503.000	1,330	10,540	11,870								
09-19-88 221.73 MILLHOUSE, DONALD & BONNIE RT. 4 BOX 585 SOUTH POINT, OHIO 45680 PARCEL-ID 06-196-1504.000	680	00	680								
RUTHERFORD, LEWIS ALLEN RT. 4 BOX 583 SOUTH POINT, OHIO PARCEL-ID 06-196-1505.000	600	00	600								
RUTHERFORD, LEWIS ALLEN RT. 4 BOX 583 SOUTH PCINT, OHIO 45680-000 PARCEL-ID 06-196-1506.000	670	9,490	10,160								
MILLHOUSE, DONALD J. & BONNIE J. RT. 4 BOX 585 SOUTH POINT, OHIO 45680 PARCEL-ID 06-196-1508.000	880	8,400	9,280								
FARMER ROBERT R. AND THELMA RT. 4 BOX 587 SOUTH PCINT OHIO 45680 PARCEL-ID 06-196-1511.000	1,610	4,900	6,510								
09-19-88 125.08 FARMER ROBERT R. AND THELMA RT. 4 BOX 587 SOUTH PCINT OHIO 45680 PARCEL-ID 06-196-1512.000	810	00	810								
09-19-88 15.57 RUTHERFORD, LEWIS ALLEN RT. 4 BOX 583 SOUTH POINT, OHIO 45680-000 PARCEL-ID 06-196-1513.000	670	00	670								

[illegible][illegible]

OWNER'S NAME MAILING ADDRESS		DESCRIPTION			TAXES CHARGED	DECEMBER TAXES	PENALTY	JUNE TAXES	PENALTY	TOTAL DELINQUENT	C.D. DATE	MEMO
		LAND	IMPROVEMENTS	TOTAL VALUE								
SOUTH PCINT, OHIO 45680 PARCEL-ID 06-197-0501.000		RES USE CODE 510										
		1,610	14,040	15,650								
06-14-88 TRNSF FROM 06-197-0501.000		WYANT, GEORGE A. & JUNE										
WYANT, GEORGE A. & JUNE RT 4 BOX 570-B SOUTH POINT, OHIO 45680 PARCEL-ID 06-197-0501.000		BRAY REID LAND CO. SUB. DIV. N O. 1 BLOCK 13 LOTS 5 & 6 RES USE CODE 510										
06-14-88 TRNSF TO 06-197-0501.000		00	00	00								
		REED, ROBERT E & ELLA MAE										
REED, ROBERT E & ELLA MAE RT. 4 BOX 570-B SOUTH POINT, OHIO 45680-000 PARCEL-ID 06-197-0502.000		BRAY REID LAND CO. SUB. DIV. N O. 1 BLOCK 13 LOT 7 RES USE CODE 500										
		810	00	810								
06-14-88 TRNSF FROM 06-197-0502.000		WYANT, GEORGE A. & JUNE										
WYANT, GEORGE A. & JUNE RT. 4 BOX 570-B SOUTH POINT, OHIO 45680-000 PARCEL-ID 06-197-0502.000		BRAY REID LAND CO. SUB. DIV. N O. 1 BLOCK 13 LOT 7 RES USE CODE 500										
06-14-88 TRNSF TO 06-197-0502.000		00	00	00								
		REED, ROBERT E & ELLA MAE										
LESTER, KING & OLIVE RT. 2 BOX 229-1-A SOUTH POINT, OHIO 45680 PARCEL-ID 06-197-0503.000		-00-00 8 BRAY REID LAND CO SUB DIV NO 1 BLOCK 13 0000.00A RES USE CODE 500										
		810	00	810								
12-09-88 14.15												
PULLEY, EVERETT, JR. & MILDRED RT 4 BOX 515 SOUTH PCINT, OHIO 45680 \$22,000 SALE ON 5/30/84 PARCEL-ID 06-197-0700.000		LTS 1-11 BRAY REID S.D.1 BLK14 8800SQFT, 2800SQFT VAC LINCOLN & 4TH ST. RES USE CODE 501										
		630	00	630								
LESTER, CLIVE E. RT. 2 BOX 229-1-A SOUTH POINT, OHIO 45680 PARCEL-ID 06-197-0900.000		BRAY REID LAND CO SD #1 BLK 15 , PT LOTS 8 & 9 RES USE CODE 501										
		180	00	180								
VARNEY, DAVID L. & BETTY SUE C/O DAVID VARNEY RT. 1 BOX 1258B WAYNE, W. VA. 25570 PARCEL-ID 06-197-0901.000		-00-00 BRAY REID LAND CO SD BL 15 PT LOTS 8, 9 WHOLE 1 0 0000.00A COM USE CODE 499										
		2,210	33,700	35,910								
PULLEY, EVERETT, JR. & MILDRED		BRAY REID LAND CO SD #1 BLK 15,										

[illegible]

OWNER'S NAME MAILING ADDRESS	DESCRIPTION			TAXES CHARGED	DECEMBER TAXES	PENALTY	JUNE TAXES	PENALTY	TOTAL DELINQUENT	C.D. DATE	MEMO
	LAND	IMPROVEMENTS	TOTAL VALUE								
BOGGS, H. T. P.O. BOX 623 CHESAPEAKE, OHIO PARCEL-ID 06-197-1800.000	-00-00 MCGHEE'S ADD. TO BUR. BLOCK 2 1-7 INCL. UND. 2/ 3 0000.00A RES USE CODE 501	110	00	110							
BOGGS, H. T. P.O. BOX 623 CHESAPEAKE, OHIO PARCEL-ID 06-198-0100.000	-00-00 MCGHEE'S ADD. TO BUR. BLOCK 2 1-7 INCL. UND. 1/ 3 0000.00A RES USE CODE 500	110	00	110							
BOGGS, H. T. P.O. BOX 623 CHESAPEAKE, OHIO PARCEL-ID 06-198-0200.000	-00-00 MCGHEE'S ADD. TO BUR. BL. 2 8,9,10 LESS NE CWEE PTS 3 0000.00A RES USE CODE 501	110	00	110							
BOGGS, H. T. P.O. BOX 623 CHESAPEAKE, OHIO PARCEL-ID 06-198-0300.000	-00-00 MCGHEE'S ADD. BL. 2 8-1 OST. HY. EASE. NO. 61X-20' STRIP U N 0000.00A USE CODE 610	110	00	110							
BOGGS, H. T. P.O. BOX 623 CHESAPEAKE, OHIO PARCEL-ID 06-198-0400.000	-00-00 MCGHEE'S ADD. BL. 2 8-1 OLESS NE COR. E&W PTS. UND. 1/ 3 0000.00A RES USE CODE 501	110	00	110							
BOGGS, H. T. P.O. BOX 623 CHESAPEAKE, OHIO PARCEL-ID 06-198-0500.000	-00-00 MCGHEE'S ADD. BL. 2 8-1 OST. HY. EASE. NO. 61X-20' STRIP U N 0000.00A USE CODE 610	110	00	110							
JACKSON, ALFRED & ELLIS JEAN RT. 4, BOX 248 SOUTH POINT, OHIO PARCEL-ID 06-198-0600.000	-00-00 MCGHEE'S ADD. TO BUR. BLOCK 2 E 48' 11 0000.00A RES USE CODE 500	110	00	110							
HOWARD, RALPH DAVID & PHYLLIS WILLARD RT. 4 BOX 247 SOUTH POINT, OHIO 45680-0000 PARCEL-ID 06-198-0700.000	-00-00 MCGHEE'S ADD. TO BUR. BLOCK 2 E 48' 12 0000.00A RES USE CODE 500	110	00	110							
HOWARD, RALPH D BOX 247 RT 4 SOUTH POINT, OHIO 45680-000 PARCEL-ID 06-198-0800.000	-00-00 MCGHEE'S ADD. TO BUR. BLOCK 2 E 48' 13 0000.00A RES USE CODE 500	110	00	110							

[illegible]

TAX RATE 42.70
A/R RED FACTOR 05.4368
OTH RED FACTOR 04.7252

LAWRENCE
TAX DISTRICT

GENERAL TAX LIST AND DUPLICATE OF REAL AND PUBLIC UTILITY PROPERTY
COUNTY REAL ESTATE TAXES AND SPECIAL ASSESSMENTS
06-FAYETTE TWP-DELTA S.D.

TAX YEAR 1988
INTEREST RATE
PAGE NO 1029
01/20/89

OWNER'S NAME MAILING ADDRESS	DESCRIPTION			TAXES CHARGED	DECEMBER TAXES	PENALTY	JUNE TAXES	PENALTY	TOTAL DELINQUENT	C.D. DATE	MEMO
	LAND	IMPROVEMENTS	TOTAL VALUE								
PARCEL-ID 06-198-1700.000	110	00	110								
BOGGS, H. T. P.O. BOX 623 CHESAPEAKE, OHIO PARCEL-ID 06-198-1800.000	-00-00 LT162 N-LT3 W-LT4-6 W HST.HY.NO.61X-20' STRIPLT7&8 S - 0000.00A RES USE CODE 500										
BOGGS, H. T. P.O. BOX 623 CHESAPEAKE, OHIO PARCEL-ID 06-199-0100.000	-00-00 MCGHEE'S ADD.BL.3 W P TN OF W PT-S OF W PT 1112,13,1 7 0000.00A RES USE CODE 500										
BOGGS, H. T. P.O. BOX 623 CHESAPEAKE, OHIO PARCEL-ID 06-199-0200.000	-00-00 MCGHEE ADD.BL.3 12-16 S PT-WH. OF W-17N OF WST.HY.N 0 0000.00A COM USE CODE 400										
BOGGS, H. T. P.O. BOX 623 CHESAPEAKE, OHIO PARCEL-ID 06-199-0300.000	-00-00 MCGHEE ADD.BL.3 11-13 17-20 W PTS.-N OF W PTS OF W P 0000.00A RES USE CODE 500										
BOGGS, H. T. P.O. BOX 623 CHESAPEAKE, OHIO PARCEL-ID 06-199-0400.000	-00-00 MCGHEE ADD.BL.3 12-17 S PT-WH. W PTS-N PT OFW PT-ST . 0000.00A USE CODE 610										
ADKINS, GLENN & THELMA RT. 2 BOX 327 SOUTH PCINT, OHIO 45680-0006 PARCEL-ID 06-199-0500.000	-00-00 MCGHEE'S ADD. TO BUR. BLOCK 3 E PT. 11,12,1 0000.00A RES USE CODE 500										
ADKINS, GLENN & THELMA RT. 2 BOX 327 SOUTH PCINT, OHIO 45680-000A PARCEL-ID 06-199-0600.000	-00-00 MCGHEE ADD.BL.3 11-15 SE PT-E PT-LT16 NE PT.ST.HY.E 0000.00A USE CODE 610										
ADKINS, GLENN & THELMA RT. 2 BOX 327 SOUTH PCINT, OHIO 45680-000L PARCEL-ID 06-199-0700.000	-00-00 MCGHEE'S ADD. TO BUR. BLOCK 3 17 PT. 0000.00A RES USE CODE 500										
TATE, EMMETT C. & NINA M. RT. 4 BOX 252	-00-00 MCGHEE'S ADD. TO BUR. BLOCK 3 E PT. 17										

TAX RATE 42.70
A/R RED FACTOR 05.4368
OTH RED FACTOR 04.7252

LAWRENCE
TAX DISTRICT

GENERAL TAX LIST AND DUPLICATE OF REAL AND PUBLIC UTILITY PROPERTY
COUNTY REAL ESTATE TAXES AND SPECIAL ASSESSMENTS
06-FAYETTE TWP-DELTA S.D.

TAX YEAR 1988
INTEREST RATE
PAGE NO 1030
01/20/89

OWNER'S NAME MAILING ADDRESS	DESCRIPTION			TAXES CHARGED	DECEMBER TAXES	PENALTY	JUNE TAXES	PENALTY	TOTAL DELINQUENT	C.D. DATE	MEMO
	LAND	IMPROVEMENTS	TOTAL VALUE								
SOUTH POINT, OHIO PARCEL-ID 06-199-0800.000	0000.00A RES USE CODE 500										
TATE, EMMETT C. & NINA M. SOUTH POINT, OHIO PARCEL-ID 06-199-0900.000	-00-00 MCGHEE'S ADD. TO BUR. 17 NW COR. E PT BL.3 ST.HY.E A 0000.00A USE CODE 610										Paul Roberts + Geovetta Roberts <u>LD</u>
MORTON, HOWARD LEE & ELIZABETH 020 AIRPLANE COURT SOUTH POINT, OHIO PARCEL-ID 06-199-1000.000	-00-00 MCGHEE'S ADD. TO BUR. BLOCK 3 18 PT. E 0000.00A RES USE CODE 500										
JACKSON, DELORES MAE RT 4 BOX 249 SOUTH POINT, OHIO PARCEL-ID 06-199-1100.000	-00-00 MCGHEE'S ADD. TO BUR. BLOCK 3 PT. E 48' 19 0000.00A RES USE CODE 500										
ADKINS, GLENN & THELMA RT. 2 BOX 327 SOUTH POINT, OHIO 45680-000N PARCEL-ID 06-199-1200.000	-00-00 MCGHEE'S ADD. TO BUR. BLOCK 3 E PT. IN LT5 -FRYE LA 0000.00A RES USE CODE 500										
LOGAN, EVVA 1474 WESTDALE RD. SOUTH EUCLID, OHIO 44121-000 PARCEL-ID 06-199-1300.000	-00-00 MCGHEE'S ADD. TO BUR. BLOCK 5 1 0000.00A RES USE CODE 500										
JACKSON, DELORES MAE RT 4 BOX 249 SOUTH POINT, OHIO PARCEL-ID 06-199-1400.000	-00-00 MCGHEE'S ADD. TO BUR. BLOCK 5 2 0000.00A RES USE CODE 510										
MORTON, HOWARD LEE & ELIZABETH 020 AIRPLANE COURT SOUTH POINT, OHIO PARCEL-ID 06-199-1500.000	-00-00 MCGHEE'S ADD. TO BUR. BLOCK 5 3 0000.00A RES USE CODE 510										
TATE, EMMETT C. & NINA M. RT. 4 BOX 252 SOUTH POINT, OHIO PARCEL-ID 06-199-1600.000	-00-00 MCGHEE'S ADD. TO BUR. BLOCK 5 4 0000.00A RES USE CODE 510										Paul Roberts + Geovetta Roberts <u>LD</u>

OWNER'S NAME MAILING ADDRESS	DESCRIPTION			TAXES CHARGED	DECEMBER TAXES	PENALTY	JUNE TAXES	PENALTY	TOTAL DELINQUENT	C.D. DATE	MEMO
	LAND	IMPROVEMENTS	TOTAL VALUE								
	1,120	5,850	6,970								
TATE, EMMETT C. & NINA M. RT. 4 BOX 252 SOUTH POINT, OHIO PARCEL-ID 06-199-1700.000	-00-00 MCGHEE'S ADD. TO BUR. BLOCK 5 SE PT. 5,6 0000.00A RES USE CODE 599										
	1,120	140	1,260								
TATE, EMMETT C. & NINA M. SOUTH POINT, OHIO PARCEL-ID 06-199-1800.000	-00-00 MCGHEE'S ADD. TO BUR. NW PTS BLOCK 5 5,6 ST.HY.E A 0000.00A USE CODE 610										
	110	00	110								
ADKINS, GLENN D. & THELMA RT. 2 BOX 327 SOUTH POINT, OHIO 45680-000 PARCEL-ID 06-200-0100.000	-00-00 MCGHEE'S ADD. TO BUR. BLOCK 5 NW PT. 10 0000.00A RES USE CODE 500										
	110	00	110								
PENNINGTON, EDDIE & BEULAH RT. 4 BOX 253 SOUTH POINT, OHIO PARCEL-ID 06-200-0200.000	-00-00 MCGHEE'S ADD. TO BUR. SE PT. 14,15 0000.00A RES USE CODE 510										
	1,960	3,150	5,110								
ADKINS, GLENN D. & THELMA RT. 2 BOX 327 SOUTH POINT, OHIO 45680-000A PARCEL-ID 06-200-0300.000	-00-00 MCGHEE ADD.BL.5 7-13 WH. SE PT-WH.&14&15 NWST.HY.E 0000.00A USE CODE 610										
	110	00	110								
PENNINGTON, EDDIE & BEAULA RT. 4 BOX 253 SOUTH POINT, OHIO PARCEL-ID 06-200-0400.000	-00-00 MCGHEE'S ADD. TO BUR. BLOCK 5 16 0000.00A RES USE CODE 510										
	980	4,940	5,920								
	980	4,940	5,920								
LINDSEY, CURTIS A. JR. & MARY RT. 4 BOX 251 SOUTH POINT, OHIO 45680-000 PARCEL-ID 06-200-0500.000	-00-00 MCGHEE'S ADD. TO BUR. BLOCK 5 17 0000.00A RES USE CODE 500										
	980	00	980								
LINDSEY, CURTIS A., JR. & MARY RT. 4 BOX 251 SOUTH POINT, OHIO 45680-000 PARCEL-ID 06-200-0600.000	-00-00 MCGHEE'S ADD. TO BUR. BLOCK 5 18 0000.00A RES USE CODE 510										
	980	4,760	5,740								
	980	4,760	5,740								
JACKSON, EDWARD 2132 8TH. AVE.	-00-00 MCGHEE'S ADD. TO BUR. BLOCK 6 1-3 INC										

[illegible]

01/20/89

OWNER'S NAME MAILING ADDRESS	DESCRIPTION			TAXES CHARGED	DECEMBER TAXES	PENALTY	JUNE TAXES	PENALTY	TOTAL DELINQUENT	C.D. DATE	MEMO
	LAND	IMPROVEMENTS	TOTAL VALUE								
	1,120	7,420	8,540								
HOWARD, CORWYN I. AND JANIS M. P.O. BOX 534 CHESAPEAKE, OHIO 45619 PARCEL-ID 06-200-1600.000	-00-00 MCGHEE'S ADD. TO BUR. BLOCK 6 0000.00A	11 RES USE CODE	500								
	980	700	1,680								
LAWSON, JUAN R & GENEVA O RT 4 BOX 245-B SOUTH POINT, OHIO 45680 PARCEL-ID 06-200-1700.000	-00-00 MCGHEES ADD TO BURL BLOCK 6 0000.00A	LOT 15 RES USE CODE	500								
	1,020	00	1,020								
HOWARD, CORWYN I. & JANIS M. RT. 4 BOX 247 A SOUTH POINT, OHIO 45680 PARCEL-ID 06-200-1701.000	-00-00 MCGHEES ADD TO BURL BLOCK 6 0000.00A	LOT 12 RES USE CODE	510								
	980	6,900	7,880								
LUMSDEN, FRANK & MARION RT. 4 BOX 246-A AIRLAWE SOUTH POINT, OHIO 45680-000 PARCEL-ID 06-200-1702.000	-00-00 MCGHEES ADD TO BURL BL 6 LOT 14 ONLY 0000.00A	RES USE CODE	599								
05-10-88 TRNSF TO 06-200-1702.000	00	00	00								
		LUMSDEN, FRANK W									
LUMSDEN, FRANK W ROUTE 4 BOX 246-A SOUTH POINT, OHIO 45680 PARCEL-ID 06-200-1702.000	-00-00 MCGHEES ADD TO BURL BL 6 LOT 14 ONLY 0000.00A	RES USE CODE	599								
	980	140	1,120								
05-10-88 TRNSF FROM 06-200-1702.000		LUMSDEN, FRANK & MARION									
LUMSDEN, FRANK & MARION R. 4 BOX 246A AIRLANE C SOUTH POINT, OHIO 45680-000 PARCEL-ID 06-200-1703.000	-00-00 MCGHEES ADD TO BURL BL 6 LOT 13 0000.00A	RES USE CODE	500								
05-24-88 TRNSF TO 06-200-1703.000	00	00	00								
		LUMSDEN, FRANK W.									
LUMSDEN, FRANK W. R. 4 BOX 246A AIRLANE C SOUTH POINT, OHIO 45680-000 PARCEL-ID 06-200-1703.000	-00-00 MCGHEES ADD TO BURL BL 6 LOT 13 0000.00A	RES USE CODE	500								
	980	00	980								
05-24-88 TRNSF FROM 06-200-1703.000		LUMSDEN, FRANK & MARION									
MCNTGOMERY, RONNIE, SHELIA & L RT. 4 BOX 245A SOUTH POINT, OHIO 45680-000 PARCEL-ID 06-200-1800.000	-00-00 MCGHEE'S ADD. TO BUR. BLOCK 6 0000.00A	16 RES USE CODE	510								
	980	6,910	7,890								

01/20/89

[illegible]

TAX RATE 42.70
A/R RED FACTOR 05.4368
OTH RED FACTOR 04.7252

LAWRENCE
TAX DISTRICT

GENERAL TAX LIST AND DUPLICATE OF REAL AND PUBLIC UTILITY PROPERTY
COUNTY REAL ESTATE TAXES AND SPECIAL ASSESSMENTS
06-FAYETTE TWP-DELTA S.D.

01/20/89

TAX YEAR 1988
INTEREST RATE
PAGE NO 1035

OWNER'S NAME MAILING ADDRESS	DESCRIPTION			TAXES CHARGED	DECEMBER TAXES	PENALTY	JUNE TAXES	PENALTY	TOTAL DELINQUENT	C.D. DATE	MEMO
	LAND	IMPROVEMENTS	TOTAL VALUE								
	1,960	00	1,960								
09-16-88 TRNSF FROM 06-201-0600.000	GENTRY, LILA MAE										
GENTRY, LILA MAE 908 BRUCE ST. HUNTINGTON, W. VA. PARCEL-ID 06-201-0600.000	-00-00 MCGHEE'S ADD. TO BUR. BLOCK 7 0000.00A	RES USE CODE 500									
09-16-88 TRNSF TO 06-201-0600.000	00	00	00								
	LAWSON, ROBERT										
ROSS, LILLA MAY 1222 10 AVE. HUNTINGTON, W. VA. 25701-000 PARCEL-ID 06-201-0700.000	-00-00 MCGHEE'S ADD. TO BUR. BLOCK 7 0000.00A	RES USE CODE 500									
09-16-88 TRNSF TO 06-201-0700.000	00	00	00								
	LAWSON, ROBERT										
LAWSON, ROBERT 908 BRUCE STREET HUNTINGTON, WEST VI 25701-000 PARCEL-ID 06-201-0700.000	-00-00 MCGHEE'S ADD. TO BUR. BLOCK 7 0000.00A	RES USE CODE 500									
	1,580	00	1,580								
09-16-88 TRNSF FROM 06-201-0700.000	ROSS, LILLA MAY										
GORE, LOUISE C/O CLIFFDEN W. SMITH 1660 11TH AVE. HUNTINGTON, W. VA. 25701 PARCEL-ID 06-201-0800.000	-00-00 MCGHEE'S ADD. TO BUR. BLOCK 7 0000.00A	RES USE CODE 500									
	1,960	00	1,960								
SCHNEIDER, VIRGIL L. ETAL RT. 4 BOX 241 SOUTH POINT, OHIO 45680 PARCEL-ID 06-201-0900.000	-00-00 MCGHEE'S ADD. TO BUR. BLOCK 7 0000.00A	RES USE CODE 510									
	980	5,990	6,970								
	980	5,990	6,970								
BOYD, WELDA C/O WELDA HORNE 1902 ENGLISH RD. MARIANNA, FLA. 32446-0000 PARCEL-ID 06-201-1000.000	-00-00 MCGHEE'S ADD. TO BUR. BLOCK 7 0000.00A	RES USE CODE 500									
	1,960	00	1,960								
REDMAN, PATRICIA A. 2173 JEMIMA LANE COLUMBUS, OHIO 43211 PARCEL-ID 06-201-1100.000	-00-00 MCGHEE'S ADD. TO BUR. BLOCK 7 E1/2 0000.00A	RES USE CODE 510									
	1,510	5,570	7,080								
	1,510	5,570	7,080								
LEASE, JAMES ALLEN & MARTHA AN RT. 4, BOX 240	-00-00 MCGHEE'S ADD. TO BUR. BLOCK 7 W1/2	11,12									

no.
Jean Hopson

TAX RATE 42.70
A/R RED FACTOR 05.4368
OTH RED FACTOR 04.7252

LAWRENCE
TAX DISTRICT

GENERAL TAX LIST AND DUPLICATE OF REAL AND PUBLIC UTILITY PROPERTY
COUNTY REAL ESTATE TAXES AND SPECIAL ASSESSMENTS
06-FAYETTE TWP-DELTA S.D.

01/20/89

TAX YEAR 1988
INTEREST RATE
PAGE NO 1036

OWNER'S NAME MAILING ADDRESS	DESCRIPTION			TAXES CHARGED	DECEMBER TAXES	PENALTY	JUNE TAXES	PENALTY	TOTAL DELINQUENT	C.D. DATE	MEMO
	LAND	IMPROVEMENTS	TOTAL VALUE								
SOUTH POINT, OHIO PARCEL-ID 06-201-1200.000	0000.00A	RES USE CODE 510									
	1,790	8,790	10,580								
	1,790	8,790	10,580								
CHAPMAN, ELSIE R. RT. 4, BOX 440 SOUTH POINT, OHIO 45680 PARCEL-ID 06-201-1400.000	-00-00 1 BURLINGTON 0000.00A	RES USE CODE 500									
	320	00	320								
CHAPMAN, ELSIE R. RT. 4 BOX 361 SOUTH POINT, OHIO 45680 PARCEL-ID 06-201-1500.000	-00-00 2 BURLINGTON 0000.00A	RES USE CODE 599									
	630	4,900	5,530								
CHAPMAN, ELSIE R. RT. 4, BOX 440 SOUTH POINT, OHIO 45680 PARCEL-ID 06-201-1600.000	-00-00 BURLINGTON LOT 3 LESS E 32' 0000.00A	RES USE CODE 500									
	320	00	320								
CHAPMAN, BENTON K. & PATTY J. RT. 4 BOX 440 SOUTH POINT, OHIO PARCEL-ID 06-201-1601.000	-00-00 BURLINGTON LOT 3 PT E 32' ONLY 0000.00A	RES USE CODE 500									
	910	00	910								
CHAPMAN, BENTON K. & PATTY J. RT. 4 BOX 440 SOUTH POINT, OHIO PARCEL-ID 06-201-1700.000	-00-00 4 BURLINGTON 0000.00A	RES USE CODE 510									
	910	11,950	12,860								
	910	11,950	12,860								
CHAPMAN, BENTON K. & PATTY J. RT. 4 BOX 440 SOUTH POINT, OHIO PARCEL-ID 06-201-1800.000	-00-00 5 BURLINGTON 0000.00A	RES USE CODE 500									
	320	00	320								
PLEASANT, OWEN JR. & IMOGENE RT. 4, BOX 442 SOUTH POINT, OHIO 45680 PARCEL-ID 06-202-0100.000	-00-00 7 BURLINGTON 0000.00A	RES USE CODE 500									
	630	00	630								
PLEASANT, OWEN JR. & IMOGENE RT. 4, BOX 442 SOUTH POINT, OHIO 45680 PARCEL-ID 06-202-0200.000	-00-00 6 BURLINGTON 0000.00A	RES USE CODE 510									
	630	19,850	20,480								
	630	19,850	20,480								
DEAN, ORVILLE & THELMA RT. 4 BOX 443 SOUTH POINT, OHIO 45680-000 PARCEL-ID 06-202-0300.000	-00-00 8 BURLINGTON E1/2 0000.00A	RES USE CODE 510									

219 Little House Lane
Whitehall, OH 43213
WE CASE # DR 88-871
Patty J. Chapman
MARGARET ELLEN HUTCHINSON

- Same -

- Same -

TAX RATE 42.70
A/R RED FACTOR 05.4368
OTH RED FACTOR 04.7252

LAWRENCE
TAX DISTRICT

GENERAL TAX LIST AND DUPLICATE OF REAL AND PUBLIC UTILITY PROPERTY
COUNTY REAL ESTATE TAXES AND SPECIAL ASSESSMENTS
06-FAYETTE TWP-DELTA S.D.

01/20/89

TAX YEAR 1988
INTEREST RATE
PAGE NO 1041

OWNER'S NAME MAILING ADDRESS	DESCRIPTION			TAXES CHARGED	DECEMBER TAXES	PENALTY	JUNE TAXES	PENALTY	TOTAL DELINQUENT	C.D. DATE	MEMO
	LAND	IMPROVEMENTS	TOTAL VALUE								
PARCEL-ID 06-203-1300.000	00	00	00								
11-14-88 TRNSF TO 06-203-1300.000	PAYNE, JAMES L. & MADELON										
PAYNE, JAMES L. & MADELON H. BOX 207 SOUTH POINT, OHIO	-00-00 36 BURLINGTON N PT 67' 9" ON JEFFERSON ST. 6"										
PARCEL-ID 06-203-1300.000	0000.00A	RES USE CODE 500									
	1,190	00	1,190								
MULLENS, EUDORA (AKA EUDORA MULLINS) ETAL 771 SHERIDAN PARK CT. COLUMBUS, OHIO 43209	-00-00 37 BURLINGTON 71/2										
PARCEL-ID 06-203-1400.000	0000.00A	RES USE CODE 500									
	560	00	560								
MULLENS, EUDORA (AKA EUDORA MULLINS) ETAL 771 SHERIDAN PARK CT. COLUMBUS, OHIO 43209	-00-00 37 BURLINGTON 51/2 89'										
PARCEL-ID 06-203-1500.000	0000.00A	RES USE CODE 500									
	1,190	00	1,190								
PAYNE, JAMES BOX 207 SOUTH POINT, OHIO	-00-00 38 BURLINGTON										
PARCEL-ID 06-203-1600.000	0000.00A	RES USE CODE 510									
	2,030	4,030	6,060								Madelon Payne
MULLINS, SHIRLEY EUDORA C/O EUDORA MULLINS RT. 4 BOX 457 SOUTH POINT, OHIO 45680-0000	-00-00 39 BURLINGTON										
PARCEL-ID 06-203-1700.000	0000.00A	RES USE CODE 500									
	1,260	00	1,260								
PAYNE, JAMES BOX 207 SOUTH POINT, OHIO	-00-00 40 BURLINGTON										
PARCEL-ID 06-203-1800.000	0000.00A	RES USE CODE 599									
	00	00	00								
11-14-88 TRNSF TO 06-203-1800.000	PAYNE, JAMES L. & MADELON										
PAYNE, JAMES L. & MADELON H. BOX 207 SOUTH POINT, OHIO 45680	-00-00 40 BURLINGTON										
PARCEL-ID 06-203-1800.000	0000.00A	RES USE CODE 599									
	2,030	320	2,350								
11-14-88 TRNSF FROM 06-203-1800.000	PAYNE, JAMES										
BRADBURN, JEROME JR. & JOAN RT. 4 BOX 441 SOUTH POINT, OHIO	-00-00 41 BURLINGTON										
PARCEL-ID 06-204-0100.000	0000.00A	RES USE CODE 510									
	1,120	9,380	10,500								

TAX RATE 42.70
A/R RED FACTOR 05.4368
OTH RED FACTOR 04.7252

LAWRENCE
TAX DISTRICT

GENERAL TAX LIST AND DUPLICATE OF REAL AND PUBLIC UTILITY PROPERTY
COUNTY REAL ESTATE TAXES AND SPECIAL ASSESSMENTS
06-FAYETTE TWP-DELTA S.D.

01/20/89

TAX YEAR 1988
INTEREST RATE
PAGE NO 1042

OWNER'S NAME MAILING ADDRESS	DESCRIPTION			TAXES CHARGED	DECEMBER TAXES	PENALTY	JUNE TAXES	PENALTY	TOTAL DELINQUENT	C.D. DATE	MEMO
	LAND	IMPROVEMENTS	TOTAL VALUE								
	HOMESITE VALUE LISTED BELOW										
	1,120	9,380	10,500								
BRADBURN, JOAN RT. 4 BOX 441 SOUTH POINT, OHIO	-00-00 42 BURLINGTON										
PARCEL-ID 06-204-0200.000	0000.00A	RES USE CODE 500									
	950	00	950								
BRADBURN, JOAN RT. 4 BOX 441 SOUTH POINT, OHIO	-00-00 43 BURLINGTON										
PARCEL-ID 06-204-0300.000	0000.00A	RES USE CODE 500									
	950	00	950								
PAYNE, AREDITH J. LIFE ESTATE 1310 10TH. AVE. HUNTINGTON, W.VA. 25701-350	-00-00 44 BURLINGTON E1/2										
PARCEL-ID 06-204-0400.000	0000.00A	RES USE CODE 510									
	1,020	4,130	5,150								
	HOMESITE VALUE LISTED BELOW										
	1,020	4,130	5,150								
LAWSON, DENNIE R. RT. 3 BOX 313 PROCTORVILLE, OHIO	-00-00 44 BURLINGTON W1/2										
PARCEL-ID 06-204-0500.000	0000.00A	RES USE CODE 500									
	630	00	630								
LAWSON, DENNIE R. RT. 3 BOX 313 PROCTORVILLE, OHIO	-00-00 45 BURLINGTON										
PARCEL-ID 06-204-0600.000	0000.00A	RES USE CODE 599									
	2,100	7,810	9,910								
PAYNE, DAVID ETAL C/O DOROTHY PAYNE RT. 4 BOX 541 SOUTH POINT, OHIO 45680	-00-00 46 BURLINGTON										
PARCEL-ID 06-204-0700.000	0000.00A	RES USE CODE 510									
	2,100	9,420	11,520								
BRADBURN, JEROME, JR. RT. 4 BOX 441 SOUTH POINT, OHIO 45680	-00-00 47 BURLINGTON										
PARCEL-ID 06-204-0800.000	LESS 25'X55' & E 7.75'X107.7'	RES USE CODE 500									
	2,030	00	2,030								
GENERAL TELEPHONE COMPANY OF OHIO PROPERTY TAX DIVISION 1312 E. EMPIRE ST. BLOOMINGTON, ILL. 61701 ADDED 3-18-88 LEFT OFF 1974	OPT 47 BURLINGTON 25' ON US 52 X 55' ON COURT ST. & E. 7.75' X 55'	IND USE CODE 300									
PARCEL-ID 06-204-0900.000	1,050	3,900	4,950								
GILL, JEAN RT. 4 BOX 194 SOUTH POINT, OHIO 45680 \$12000 SALE ON 9/13/84	48 BURLINGTON N1/2 (5,505 SQ. FT.)	RES USE CODE 500									
PARCEL-ID 06-204-1000.000	2,240	00	2,240								

[illegible][illegible]

[illegible][illegible]

OWNER'S NAME MAILING ADDRESS	DESCRIPTION			TAXES CHARGED	DECEMBER TAXES	PENALTY	JUNE TAXES	PENALTY	TOTAL DELINQUENT	C.D. DATE	MEMO
	LAND	IMPROVEMENTS	TOTAL VALUE								
PARCEL-ID 06-206-0200.000	1,580	00	1,580								
ELLIS, ALVENA I. RT. 4 BOX 137B SOUTH POINT, OHIO 45680-000	0000.00A	RES USE CODE	510								
PARCEL-ID 06-206-0300.000	00	00	00								
05-26-88 TRNSF TO 06-206-0300.000	FLORA, ELZA JR. & ELIZABE										
FLORA, ELZA JR. & ELIZABETH C. RT. 2 BOX 140 SOUTH POINT, OHIO 45680-000	0000.00A	RES USE CODE	510								
PARCEL-ID 06-206-0300.000	1,650	3,500	5,150								
05-26-88 TRNSF FROM 06-206-0300.000	1,650	3,500	5,150								
CLAYTON, RONALD & KIMBERLY C/O RALPH DEAN 840 MARION PIKE COAL GROVE, OH. 45638-0000	0000.00A	COM USE CODE	429								
PARCEL-ID 06-206-0400.000	810	880	1,690								
ENGLAND, JOHN C. RT. 4 BOX 494 SOUTH POINT, OHIO	0000.00A	RES USE CODE	510								
PARCEL-ID 06-206-0500.000	1,750	8,180	9,930								
ENGLAND, JOHN C. RT. 4 BOX 494 SOUTH POINT, OHIO	0000.00A	RES USE CODE	500								
PARCEL-ID 06-206-0600.000	140	00	140								
BROCK, DONALD LEE RT. 4 P O BOX 177 SOUTH POINT, OHIO	0000.00A	COM USE CODE	429								
PARCEL-ID 06-206-0700.000	2,050	4,080	6,130								
ADKINS, ERA RT. 4 BOX 493 SOUTH POINT, OHIO 45680-000	0000.00A	RES USE CODE	510								
PARCEL-ID 06-206-0800.000	00	00	00								
02-24-88 TRNSF TO 06-206-0800.000	THOMPSON, ELDRED										
THOMPSON, ELDRED ROUTE 5 BOX 642 SOUTH POINT, OHIO 45680-000	0000.00A	RES USE CODE	510								
PARCEL-ID 06-206-0800.000	00	00	00								

[illegible]

TAX RATE 42.70
A/R RED FACTOR 05.4368
OTH RED FACTOR 04.7252

LAWRENCE
TAX DISTRICT

GENERAL TAX LIST AND DUPLICATE OF REAL AND PUBLIC UTILITY PROPERTY
COUNTY REAL ESTATE TAXES AND SPECIAL ASSESSMENTS
06-FAYETTE TWP-DELTA S.D.

01/20/89

TAX YEAR 1988
INTEREST RATE
PAGE NO 1049

OWNER'S NAME MAILING ADDRESS	DESCRIPTION			TAXES CHARGED	DECEMBER TAXES	PENALTY	JUNE TAXES	PENALTY	TOTAL DELINQUENT	C.D. DATE	MEMO
	LAND	IMPROVEMENTS	TOTAL VALUE								
SOUTH POINT, OHIO PARCEL-ID 06-206-1600.000	6 0000.00A	RES USE CODE 510									
	670	6,130	6,800								
		HOMESITE VALUE LISTED BELOW									
	650	6,130	6,780								
EDWARDS, VERNON S. & MARGARET J. R.R. 4 BOX 455 SOUTH POINT, OHIO 45680 PARCEL-ID 06-206-1700.000	-00-00 84 BURLINGTON 0000.00A	RES USE CODE 500									
	1,680	00	1,680								
BROWN, ELVEMER RT. 4 BOX 488 SOUTH POINT, OHIO PARCEL-ID 06-206-1800.000	-00-00 85 BURLINGTON PT. 12.1' ON MADISON ST. X 1 6 0000.00A	RES USE CODE 500									
	280	00	280								
LINTHICUM, JAMES 091 C/O EASTOVER BANK FOR SAVINGS P. O. BOX 918 JACKSON, MS 39205 PARCEL-ID 06-207-0100.000	-00-00 85 BURLINGTON PT. 53' ON MADISON ST. X 1 1 0000.00A	RES USE CODE 510									
	1,050	8,400	9,450								
		HOMESITE VALUE LISTED BELOW									
	1,040	8,400	9,440								
TAYLOR, HENRY JR. C/O ETHEL TAYLOR RT. 4 BOX 301 SOUTH POINT, OHIO PARCEL-ID 06-207-0200.000	-00-00 85,87 BURLINGTON PT. 70.40' ON MADISON ST. X 5 6 0000.00A	RES USE CODE 500									
	980	00	980								
		HOMESITE VALUE LISTED BELOW									
FOX, GEORGIA T. RT. 4 BOX 301 SOUTH POINT, OHIO PARCEL-ID 06-207-0300.000	-00-00 85,87 BURLINGTON 2.36'X56' 56' ON FRANKST. X 6 7 0000.00A	COM USE CODE 429									
	920	3,760	4,680								
		HOMESITE VALUE LISTED BELOW									
	920	3,760	4,680								
<i>The Trustees of</i> HAPPY TRAVELERS CLUB, INC. TRU C/O MRS. SUSIE KING RT. 4 BOX 271 SOUTH POINT, OH. PARCEL-ID 06-207-0400.000 <i>Val 207 Pg 224</i>	-00-00 85,87 BURLINGTON 50'X55.65' 50' ON FRANK.S T 0000.00A	RES USE CODE 500									
	770	00	770								
EDWARDS, VERNON S. & MARGARET RT. 4 BOX 455 SOUTH POINT, OHIO 45680-000 PARCEL-ID 06-207-0500.000	-00-00 86 BURLINGTON 82.6' ON FRANKLIN X 67.9' N 0000.00A	RES USE CODE 510									
	1,300	3,640	4,940								
		HOMESITE VALUE LISTED BELOW									
	1,290	3,640	4,930								
HOWARD, JAMES L. & SUSANNE D. 3379 RT. 46 APT. 17D PARSIPPANY, N.J. 07054 PARCEL-ID 06-207-0600.000	-00-00 86 BURLINGTON S PT 67.9' ON JEFFERSON 80' ON F 0000.00A	RES USE CODE 510									

(5heirs)
Margaret J. Edwards Et al -

TAX RATE 42.70
A/R RED FACTOR 05.4368
OTH RED FACTOR 04.7252

LAWRENCE
TAX DISTRICT

GENERAL TAX LIST AND DUPLICATE OF REAL AND PUBLIC UTILITY PROPERTY
COUNTY REAL ESTATE TAXES AND SPECIAL ASSESSMENTS
06-FAYETTE TWP-DELTA S.D.

01/20/89

TAX YEAR 1988
INTEREST RATE
PAGE NO 1050

OWNER'S NAME MAILING ADDRESS	DESCRIPTION			TAXES CHARGED	DECEMBER TAXES	PENALTY	JUNE TAXES	PENALTY	TOTAL DELINQUENT	C.D. DATE	MEMO
	LAND	IMPROVEMENTS	TOTAL VALUE								
	1,540	3,820	5,360								
		HOMESITE VALUE LISTED BELOW									
	1,520	3,820	5,340								
ENGLAND, JOHN C. & CATHERINE R. 4 BOX 494 SOUTH POINT, OHIO PARCEL-ID 06-207-0700.000	-00-00 88 BURLINGTON 0000.00A	RES USE CODE 510									
	2,100	8,680	10,780								
WRIGHT, GEORGE O. 700 7TH ST. S. W. WASHINGTON, D.C. 20024-0000 PARCEL-ID 06-207-0800.000	-00-00 89 BURLINGTON 0000.00A	RES USE CODE 510									
	1,580	9,450	11,030								
HUGHES, RAYMOND J. & JUANITA A 302 ORCHARD DRIVE SOUTH POINT, OHIO 45680 PARCEL-ID 06-207-0900.000	-00-00 89 BURLINGTON, LESS S PT 67.75 ' X 93.5'	RES USE CODE 500									
	1,680	00	1,680								
KAE ENTERPRISES P.O. BOX 547 CHESAPEAKE, OHIO 45619 PARCEL-ID 06-207-0900.001	90 BURLINGTON, S PT 67.75' X 9 3.5'	COM USE CODE 400									
	1,760	00	1,760								
HUGHES, RAYMOND J. & JUANITA A. 302 ORCHARD DR. SOUTH POINT, OH. 45680-0000 PARCEL-ID 06-207-1000.000	-00-00 91 BURLINGTON 0000.00A	COM USE CODE 499									
	1,360	25,870	27,230								
HUGHES, RAYMOND J. & JUANITA A. 302 ORCHARD DRIVE SOUTH POINT, OHIO 45680 PARCEL-ID 06-207-1100.000	92 BURLINGTON, LESS S PT 67.75 ' X 93.6'	RES USE CODE 500									
	1,680	00	1,680								
KAE ENTERPRISES P.O. BOX 547 CHESAPEAKE, OHIO 45619 PARCEL-ID 06-207-1100.001	92 BURLINGTON, S PT 67.75' X 9 3.6'	COM USE CODE 499									
	1,760	22,120	23,880								
HUGHES, RAYMOND J. & JUANITA A. 302 ORCHARD DR. SOUTH POINT, OH. 45680-0000 PARCEL-ID 06-207-1200.000	-00-00 93 BURLINGTON 0000.00A	COM USE CODE 400									
	1,360	00	1,360								
BURCH, J. E. & INEZ RT. 4 BOX 149 SOUTH POINT, OHIO 45680-0000 PARCEL-ID 06-207-1300.000	-00-00 94 BURLINGTON 0000.00A	RES USE CODE 510									
	2,100	3,570	5,670								
		HOMESITE VALUE LISTED BELOW									
	2,090	3,570	5,660								

LAWRENCE
TAX DISTRICT

GENERAL TAX LIST AND DUPLICATE OF REAL AND PUBLIC UTILITY PROPERTY
COUNTY REAL ESTATE TAXES AND SPECIAL ASSESSMENTS
06-FAYETTE TWP-DELTA S.D.

TAX YEAR 1988
INTEREST RATE
PAGE NO 1051

[illegible]

TAX RATE 42.70
A/R RED FACTOR 05.4368
OTH RED FACTOR 04.7252

LAWRENCE
TAX DISTRICT

GENERAL TAX LIST AND DUPLICATE OF REAL AND PUBLIC UTILITY PROPERTY
COUNTY REAL ESTATE TAXES AND SPECIAL ASSESSMENTS
FAYETTE TWP-DELTA S.D. 01/

01/20/89

TAX YEAR 1988
INTEREST RATE
PAGE NO 1052

[illegible]

TAX RATE 42.70
A/R RED FACTOR 05.4368
OTH RED FACTOR 04.7252

LAWRENCE
TAX DISTRICT

GENERAL TAX LIST AND DUPLICATE OF REAL AND PUBLIC UTILITY PROPERTY
COUNTY REAL ESTATE TAXES AND SPECIAL ASSESSMENTS
06-FAYETTE TWP-DELTA S.D.

01/20/89

TAX YEAR 1988
INTEREST RATE
PAGE NO 1053

OWNER'S NAME MAILING ADDRESS	DESCRIPTION			TAXES CHARGED	DECEMBER TAXES	PENALTY	JUNE TAXES	PENALTY	TOTAL DELINQUENT	C.D. DATE	MEMO
	LAND	IMPROVEMENTS	TOTAL VALUE								
RT. 4 BOX 466 SOUTH PCINT, OHIO 45680 PARCEL-ID 06-208-0900.000	0000.00A	RES USE CODE 510									
	1,300	5,290	6,590								
		HOMESITE VALUE LISTED BELOW									
	1,300	5,290	6,590								
RHODES, EVA T. LIFE EST. AND L EE, LUCY JUANITA, REM. C/O CHARLES E. JONES RT. 4, BOX 490 A SOUTH POINT, OH. 45680 PARCEL-ID 06-208-1000.000	-00-00 126 BURLINGTON 0000.00A	RES USE CODE 510									
	1,580	3,080	4,660								
		HOMESITE VALUE LISTED BELOW									
	1,570	3,080	4,650								
DUTY, EARL F. & BETTY J. RT. 4 BOX 465A SOUTH POINT, OHIO 45680-0000 PARCEL-ID 06-208-1100.000	-00-00 127 BURLINGTON 0000.00A	RES USE CODE 510									
	1,300	13,510	14,810								
		HOMESITE VALUE LISTED BELOW									
	1,300	13,510	14,810								
MOSLANDER, MARY E. BROUGHTON, KENNETH R. AND MARY C/O TAYLOR, BENJAMIN RT. 4, BOX 301 SOUTH POINT, OHIO 45680 PARCEL-ID 06-208-1200.000	-00-00 128 BURLINGTON 0000.00A	COM USE CODE 429									
	1,660	2,090	3,750								
		HOMESITE VALUE LISTED BELOW									
DUTY, EARL F. & BETTY J. RT. 4 BOX 465A SOUTH POINT, OHIO 45680-0000 PARCEL-ID 06-208-1300.000	-00-00 129 BURLINGTON 0000.00A	RES USE CODE 500									
	770	00	770								
REDMAN, GOLDIE RT. 4 BOX 492 SOUTH POINT, OHIO PARCEL-ID 06-208-1400.000	-00-00 130 BURLINGTON 0000.00A	RES USE CODE 510									
	1,580	1,860	3,440								
		HOMESITE VALUE LISTED BELOW									
	1,570	1,860	3,430								
HOWARD, HERMAN & RUBY RT. 4 BOX 495 SOUTH PCINT, OHIO PARCEL-ID 06-208-1500.000	-00-00 131 BURLINGTON 0000.00A	RES USE CODE 500									
	770	00	770								
TOMS, MILES S. & HILL, SARAH A C/O HILL, SARAH 4809 E. 135TH. ST. GARFIELD HEIGHTS, OHIO PARCEL-ID 06-208-1600.000	-00-00 132 BURLINGTON 0000.00A	RES USE CODE 500									
	1,580	00	1,580								
HOWARD, HERMAN & RUBY RT. 4 BOX 495 SOUTH PCINT, OHIO PARCEL-ID 06-208-1700.000	-00-00 133 BURLINGTON 0000.00A	RES USE CODE 510									
	1,300	9,700	11,000								
		HOMESITE VALUE LISTED BELOW									
	1,300	9,700	11,000								
EDWARDS, CHARLES E. & LILLIE R RT. 3 BOX 312	-00-00 134 BURLINGTON 0000.00A	RES USE CODE 510									

William B. Fox

MILES S. HILL
LEE AUGUST TOMS

TAX RATE 42.70
A/R RED FACTOR 05.4368
OTH RED FACTOR 04.7252

LAWRENCE
TAX DISTRICT

GENERAL TAX LIST AND DUPLICATE OF REAL AND PUBLIC UTILITY PROPERTY
COUNTY REAL ESTATE TAXES AND SPECIAL ASSESSMENTS
06-FAYETTE TWP-DELTA S.D.

01/20/89

TAX YEAR 1988
INTEREST RATE
PAGE NO 1054

OWNER'S NAME MAILING ADDRESS	DESCRIPTION			TAXES CHARGED	DECEMBER TAXES	PENALTY	JUNE TAXES	PENALTY	TOTAL DELINQUENT	C.D. DATE	MEMO
	LAND	IMPROVEMENTS	TOTAL VALUE								
PROCTORVILLE, OHIO 45669-0000 PARCEL-ID 06-208-1800.000	1,580	3,360	4,940								
EDWARDS, CHARLES E. & LILLIE RT. 3 BOX 312 PROCTORVILLE, OHIO 45669-0000 PARCEL-ID 06-209-0100.000	-00-00 136 BURLINGTON 0000.00A	RES USE CODE 500									
	1,260	00	1,260								
BAILEY, PEARLA M. RT. 4 P.C. BOX 526 SOUTH PCINT, OHIO 45680-0000 PARCEL-ID 06-209-0200.000	-00-00 138 BURLINGTON 0000.00A	RES USE CODE 510									
	1,580	6,270	7,850								
		HOMESITE VALUE LISTED BELOW									
	1,570	6,270	7,840								
TOMS, HOWARD & KATIE C/O GLADYS HENDERSON C/O CLARENCE HENDERSON RT. 4 BOX 453 SOUTH POINT, OHIO 45680 PARCEL-ID 06-209-0300.000	-00-00 140 BURLINGTON 0000.00A	RES USE CODE 599									
	1,090	00	1,090								
		HOMESITE VALUE LISTED BELOW									
01-06-89 649.31											
TOMS, HOWARD & KATIE C/O GLADYS HENDERSON C/O CLARENCE HENDERSON RT. 4 BOX 453 SOUTH PCINT, OHIO 45680 PARCEL-ID 06-209-0400.000	-00-00 142 BURLINGTON 0000.00A	RES USE CODE 500									
	770	00	770								
01-06-89 148.55											
TOMS, HOWARD & KATIE C/O GLADYS HENDERSON C/O CLARENCE HENDERSON RT. 4 BOX 453 SOUTH PCINT, OHIO 45680 PARCEL-ID 06-209-0500.000	-00-00 144 BURLINGTON 0000.00A	RES USE CODE 500									
	770	00	770								
01-06-89 153.23											
MORRIS, ALMA RT. 4 BOX 528 SOUTH PCINT, OHIO 45680-0000 PARCEL-ID 06-209-0600.000	-00-00 146 BURLINGTON 0000.00A	RES USE CODE 510									
	1,580	12,850	14,430								
		HOMESITE VALUE LISTED BELOW									
	1,570	12,850	14,420								
LAWRENCE CO. WATER COMPANY CHESAPEAKE, OHIO PARCEL-ID 06-209-0700.000	-00-00 PUBLIC SQ. 70' X 60' N.W. COR. 615' X 73.83' 0000.12A	P/U USE CODE 880									
	1,750	00	1,750								

Burlington Green lawn Cemetery Assn

- Same -

- Same -

TAX RATE 42.70
A/R RED FACTOR 05.4368
OTH RED FACTOR 04.7252

LAWRENCE
TAX DISTRICT

GENERAL TAX LIST AND DUPLICATE OF REAL AND PUBLIC UTILITY PROPERTY
COUNTY REAL ESTATE TAXES AND SPECIAL ASSESSMENTS
06-FAYETTE TWP-DELTA S.D.

01/20/89

TAX YEAR 1988
INTEREST RATE
PAGE NO 1057

OWNER'S NAME MAILING ADDRESS	DESCRIPTION			TAXES CHARGED	DECEMBER TAXES	PENALTY	JUNE TAXES	PENALTY	TOTAL DELINQUENT	C.D. DATE	MEMO
	LAND	IMPROVEMENTS	TOTAL VALUE								
SOUTH POINT, OHIO PARCEL-ID 06-210-0800.000	600	16,140	16,740								
		HOMESITE VALUE LISTED BELOW									
	600	16,140	16,740								
ROSS, HOWARD E. & HOPE RT. 4 BOX 475 SOUTH POINT, OHIO PARCEL-ID 06-210-0900.000	-00-00 19 0000.00A	TRUE DELL SUBDIV. RES USE CODE	500								
	490	00	490								
HUGHES, RAYMOND J & LIVELY JACK K B 302 ORCHARD DR. SOUTH POINT, OHIO 45680 PARCEL-ID 06-210-1000.000	-00-00 20 0000.00A	TRUE DELL SUBDIV. RES USE CODE	500								
	460	00	460								
HUGHES RAYMOND J & LIVELY JACK B 302 ORCHARD DR. SOUTH POINT, OHIO 45680 PARCEL-ID 06-210-1100.000	-00-00 21 0000.00A	TRUE DELL SUBDIV. RES USE CODE	500								
	600	00	600								
LIVELY JACK & HUGHES RAYMOND J 041 302 ORCHARD DR. SOUTH POINT, OHIO 45680 PARCEL-ID 06-210-1200.000	-00-00 22 0000.00A	TRUE DELL SUBDIV. RES USE CODE	500								
	460	00	460								
JONES, APPLINIA 2563 E. 80TH ST. CLEVELAND, OHIO PARCEL-ID 06-210-1300.000	-00-00 23 0000.00A	TRUE DELL SUBDIV. RES USE CODE	500								
	460	00	460								
JOHNSON, EARL R. 4 BOX 484 SOUTH POINT, OHIO PARCEL-ID 06-210-1400.000	-00-00 24 0000.00A	TRUE DELL SUBDIV. RES USE CODE	599								
	740	630	1,370								
		HOMESITE VALUE LISTED BELOW									
JOHNSON, QUEEN SOUTH POINT, OHIO PARCEL-ID 06-210-1500.000	-00-00 25 0000.00A	TRUE DELL SUBDIV. RES USE CODE	599								
	00	00	00								
06-15-88 TRNSF TO 06-210-1500.000		JOHNSON, QUEENIE									
JOHNSON, QUEENIE ROUTE 4 BOX 494 SOUTH POINT, OHIO 45680 PARCEL-ID 06-210-1500.000	-00-00 25 0000.00A	TRUE DELL SUBDIV. RES USE CODE	599								
	600	350	950								
06-15-88 TRNSF FROM 06-210-1500.000		JOHNSON, QUEEN									
JOHNSON, EARL & MAGGIE R. 4 BOX 484 SOUTH POINT, OHIO PARCEL-ID 06-210-1600.000	-00-00 26 0000.00A	TRUE DELL SUBDIV. RES USE CODE	500								
	600	00	600								

TAX RATE 42.70
A/R RED FACTOR 05.4368
OTH RED FACTOR 04.7252

LAWRENCE
TAX DISTRICT

GENERAL TAX LIST AND DUPLICATE OF REAL AND PUBLIC UTILITY PROPERTY
COUNTY REAL ESTATE TAXES AND SPECIAL ASSESSMENTS
06-FAYETTE TWP-DELTA S.D.

01/20/89

TAX YEAR 1988
INTEREST RATE
PAGE NO 1058

OWNER'S NAME MAILING ADDRESS	DESCRIPTION			TAXES CHARGED	DECEMBER TAXES	PENALTY	JUNE TAXES	PENALTY	TOTAL DELINQUENT	C.D. DATE	MEMO
	LAND	IMPROVEMENTS	TOTAL VALUE								
MASSIE, RAYMOND & PATRICIA J. P.O. BOX 1010 SOUTH POINT, OHIO 45680-0000 PARCEL-ID 06-210-1700.000	-00-00 27 0000.00A	TRUE DELL SUBDIV. RES USE CODE	500								
	600	00	600								
MASSIE, RAYMOND & PATRICIA J. P.O. BOX 1010 SOUTH POINT, OHIO 45680-0000 PARCEL-ID 06-210-1800.000	-00-00 28 0000.00A	TRUE DELL SUBDIV. RES USE CODE	510								
	740	9,770	10,510								
		HOMESITE VALUE LISTED BELOW									
	740	9,770	10,510								
LIVELY, JACK B. & HUGHES, RAYMOND CND J. PO BOX 9186 HUNTINGTON, W. VA. 25704 \$10,000 SALE 3 PARC. 5/14/85 PARCEL-ID 06-211-0100.000	-00-00 29 S1/2 0000.00A	TRUE DELL SUBDIV. RES USE CODE	510								
	560	3,540	4,100								
WILLIAMS, ARTHUR DAVID & WILLIAMS, DEBORA RT. 4 BOX 463B SOUTH POINT, OHIO PARCEL-ID 06-211-0200.000	-00-00 29 N1/2 0000.00A	TRUE DELL SUBDIV. RES USE CODE	500								
	320	00	320								
MANN, ARZETTA P.O. BOX 485 SOUTH POINT, OHIO 45680-0003 PARCEL-ID 06-211-0400.000	17-01-04 6 14 S END 0002.53A	BRUBAKER LANDS LESS 0. COM USE CODE	400								
	5,590	00	5,590								
HENSLEY, EARL & DONNA GALBREATH MORTGAGE CO. 022 C/O TRANSAMERICA REAL ESTATE TAX SERVICE 6600 BUSCH BLVD, SUITE 221 COLUMBUS, OHIO 43229 PARCEL-ID 06-211-0401.000	17-01-04 6 14 S END PT 0000.31A	BRUBAKER LANDS RES USE CODE	511								
	1,190	6,650	7,840								
		HOMESITE VALUE LISTED BELOW									
	1,190	6,650	7,840								
SUPERIOR MARINE WAYS, INC. RT 4 BOX 635 PROCTORVILLE, OHIO 45669 PARCEL-ID 06-211-0500.000	17-01-04 6 14 S END 0000.46A	BRUBAKER LANDS RES USE CODE	511								
	1,020	5,880	6,900								
SUPERIOR MARINE WAYS, INC. RT 4 BOX 635 PROCTORVILLE, OHIO 45669 PARCEL-ID 06-211-0600.000	17-01-04 6 14 S END 0000.41A	BRUBAKER LANDS RES USE CODE	511								
	1,020	9,210	10,230								
ABBETT, LAWRENCE E. & DAWNETTA L. ROUTE 7 BOX 4 SOUTH POINT, OHIO 45680	17-01-04 6 14 S END 0000.40A	BRUBAKER LANDS RES USE CODE	511								

TAX RATE 42.70
A/R RED FACTOR 05.4368
OTH RED FACTOR 04.7252

LAWRENCE
TAX DISTRICT

GENERAL TAX LIST AND DUPLICATE OF REAL AND PUBLIC UTILITY PROPERTY
COUNTY REAL ESTATE TAXES AND SPECIAL ASSESSMENTS
06-FAYETTE TWP-DELTA S.D.

01/20/89

TAX YEAR 1988
INTEREST RATE
PAGE NO 1059

OWNER'S NAME MAILING ADDRESS	DESCRIPTION			TAXES CHARGED	DECEMBER TAXES	PENALTY	JUNE TAXES	PENALTY	TOTAL DELINQUENT	C.D. DATE	MEMO
	LAND	IMPROVEMENTS	TOTAL VALUE								
PARCEL-ID 06-211-0601.000	910	13,930	14,840								
MANN, DALE AND CAROLYN C. RT. 4 BOX 635 PROCTORVILLE, OHIO 45669 \$80,000 SALE-8/29/84	17-01-04 6 14 BRUBAKER LANDS S END 0015.89A	COM USE CODE	400								
PARCEL-ID 06-211-0700.000	11,660	00	11,660								
HARLESS, MILTON GEORGE & VENUS 508 NO. KENOVA RD. SOUTH POINT, OHIO 45680	17-01-04 7 BRUBAKER LANDS S PT 0000.74A	RES USE CODE	501								
PARCEL-ID 06-211-0710.000	110	00	110								
MANN, L. DALE RT. 4 BOX 635 PROCTORVILLE, OHIO 45669 \$80,000 SALE-2 PARC-5/25/84	17-01-04 BRUBAKER LANDS ON RIVER FRONT 0002.50A	COM USE CODE	400								
PARCEL-ID 06-211-0800.000	280	00	280								
WALTON, D. P. 150 5363 ESSEX CT. ALEXANDRIA, VA. 22311-000	17-02-22 MINERAL RIGHTS PT. SW SE 0018.85A	MIN USE CODE	200								
PARCEL-ID 06-212-0200.000	110	00	110								
WALTON, D. P. 150 5363 ESSEX CT. ALEXANDRIA, VA. 22311-000	17-02-22 MINERAL RIGHTS TR.1,2,3 BON ACRES S.D 0008.81A	MIN USE CODE	200								
PARCEL-ID 06-212-0300.000	110	00	110								
EVANS, HANDSOME C/O MARY HINES 1703 9TH AVE. HUNTINGTON, W. VA.	17-02-23 MINERAL RIGHTS PT. E1/2 SE 0025.00A	MIN USE CODE	200								
PARCEL-ID 06-212-0400.000	110	00	110								
KING, HELEN B. 10989 ELINDA PL. SUN VALLEY, CA. 91352	17-02-24 MINERAL RIGHTS UND.1/2 INT. 0094.70A	MIN USE CODE	200								
PARCEL-ID 06-212-0500.000	330	00	330								
WOODS, CHARLES PARCEL-ID 06-212-0700.000	17-02-15 OIL & GAS RIGHTS N1/2 OF W1/2 E1/2 SW UND.1/2 0003.30A	RES USE CODE	500								
	110	00	110								
KING, HELEN B. 10989 ELINDA PL. SUN VALLEY, CA. 91352	17-02-21 OIL & GAS RIGHTS W PT. SW SW 0015.34A	RES USE CODE	500								
PARCEL-ID 06-212-0800.000											

10989 Elinda Place
Sun Valley California 91352
Carol King Geer & Jean King Thompson

TAX RATE 42.70
A/R RED FACTOR 05.4368
OTH RED FACTOR 04.7252

LAWRENCE
TAX DISTRICT

GENERAL TAX LIST AND DUPLICATE OF REAL AND PUBLIC UTILITY PROPERTY
COUNTY REAL ESTATE TAXES AND SPECIAL ASSESSMENTS
06-FAYETTE TWP-DELTA S.D.

01/20/89

TAX YEAR 1988
INTEREST RATE
PAGE NO 1060

OWNER'S NAME MAILING ADDRESS	DESCRIPTION			TAXES CHARGED	DECEMBER TAXES	PENALTY	JUNE TAXES	PENALTY	TOTAL DELINQUENT	C.D. DATE	MEMO
	LAND	IMPROVEMENTS	TOTAL VALUE								
	110	00	110								
KING, HELEN B. 10989 ELINDA PL. SUNVALLEY, CA. 91352	17-02-28 OIL & GAS RIGHTS PT. SW NW 0005.40A	RES USE CODE	500								
PARCEL-ID 06-212-0900.000	110	00	110								
KING, HELEN B. 10989 ELINDA PL. SUN VALLEY, CA. 91352	17-02-28 OIL & GAS RIGHTS SW NW W OF RD. LESS 5.40A 0021.60A	RES USE CODE	500								
PARCEL-ID 06-212-1000.000	110	00	110								
WILSON, CHARLES T. P.O. BOX 130 CHESAPEAKE, OHIO	-00-00 OIL & GAS RIGHTS TR.F WPT-TR.L W PT-TR.H W PT- B 0029.41A	RES USE CODE	500								
PARCEL-ID 06-212-1100.000	110	00	110								
11-30-88 2.11											
NORTH KENOVA DEVELOPMENT CO. P.O. BOX 130 CHESAPEAKE, OHIO	-00-00 9 OIL & GAS RIGHTS JOE L. WILSON S.D. 0000.00A	RES USE CODE	500								
PARCEL-ID 06-212-1200.000	110	00	110								
11-30-88 2.11											
GIBSON, JOHN W. & JOSETTE P.O. BOX 194 SOUTH POINT, OHIO 45680-000	17-02-28 2 OIL & GAS RIGHTS E SIDE 0010.00A	RES USE CODE	500								
PARCEL-ID 06-212-1300.000	110	00	110								
GIBSON, JOHN W. & JOSETTE P.O. BOX 194 SOUTH POINT, OHIO 45680-000	17-02-28 OIL & GAS RIGHTS NW NE 0044.00A	RES USE CODE	500								
PARCEL-ID 06-212-1400.000	150	00	150								
BLAZER, JOE M. & JOYCE A. ROUTE 2 SOUTH POINT, OHIO 45680 \$77,000 SALE ON 8/08/85	-00-00 1 WILLOW VALE ESTATES NO. 2 0000.00A	RES USE CODE	520								
PARCEL-ID 06-212-2000.000	00	00	00								
10-19-88 TRNSF TO 06-212-2000.000	BLAZER, JOYCE A.										
BLAZER, JOYCE A. RT. 2 BOX 273 SOUTH POINT, OHIO 45680 \$77,000 SALE ON 8/08/85	-00-00 1 WILLOW VALE ESTATES NO. 2 0000.00A	RES USE CODE	520								
PARCEL-ID 06-212-2000.000	2,560	20,190	22,750								

[illegible][illegible]

TAX RATE 42.70
A/R RED FACTOR 05.4368
OTH RED FACTOR 04.7252

LAWRENCE
TAX DISTRICT

GENERAL TAX LIST AND DUPLICATE OF REAL AND PUBLIC UTILITY PROPERTY
COUNTY REAL ESTATE TAXES AND SPECIAL ASSESSMENTS
06-FAYETTE TWP-DELTA S.D.

01/20/89

TAX YEAR 1988
INTEREST RATE
PAGE NO 1063

OWNER'S NAME MAILING ADDRESS	DESCRIPTION			TAXES CHARGED	DECEMBER TAXES	PENALTY	JUNE TAXES	PENALTY	TOTAL DELINQUENT	C.D. DATE	MEMO
	LAND	IMPROVEMENTS	TOTAL VALUE								
MOORE, SHIRLEY P.O. BOX 81 CHESAPEAKE, OHIO PARCEL-ID 06-212-3200.000	-00-00 13 WILLOW VALE ESTATE SNO. 2 0000.00A	RES USE CODE 510									
10-11-88 TRNSF TO 06-212-3200.000	00	00	00								
	NAPIER, TIM P AND CHERYL										
MOORE, SHIRLEY P.O. BOX 81 CHESAPEAKE, OHIO PARCEL-ID 06-212-3300.000	-00-00 14 WILLOW VALE ESTATE SNO. 2 0000.00A	RES USE CODE 500									
10-11-88 TRNSF TO 06-212-3300.000	00	00	00								
	NAPIER, TIM P AND CHERYL										
NAPIER, TIM P AND CHERYL A WILLCOWVALE SQUARE SOUTH POINT, OHIO 45680 PARCEL-ID 06-212-3300.000	-00-00 14 WILLOW VALE ESTATE SNO. 2 0000.00A	RES USE CODE 500									
10-11-88 TRNSF FROM 06-212-3300.000	2,000	00	2,000								
	MOORE, SHIRLEY										
KIPP, RONALD AND PHYLLIS RT.1 BOX 210 CHESAPEAKE, OH. 45619-000 PARCEL-ID 06-212-3400.000	-00-00 1 KEASTER PEMBERTON SUBDIVISION 0000.00A	RES USE CODE 501									
	490	00	490								
KIPP, RONALD AND PHYLLIS RT.1 BOX 210 CHESAPEAKE, OH. 45619 PARCEL-ID 06-212-3500.000	-00-00 2 KEASTER PEMBERTON SUBDIVISION 0000.00A	RES USE CODE 599									
	630	140	770								
BEAMAN, DANNY A. & PATRICIA A. RT 1. BOX 211 CHESAPEAKE, OHIO 45619 PARCEL-ID 06-212-3600.000	-00-00 3 KEASTER PEMBERTON SUBDIVISION 0000.00A	RES USE CODE 511									
	840	10,750	11,590								
	HOMESITE VALUE LISTED BELOW										
	840	10,750	11,590								
CLARK, JR. LESLIE AND MERILEE D RT. 2, BOX 556A PROCTORVILLE, OHIO 45669 PARCEL-ID 06-212-3700.000	-00-00 4 KEASTER PEMBERTON SUBDIVISION 0000.00A	RES USE CODE 511									
	880	11,270	12,150								
GWINN, RICHARD L. & FLORA RT. 1 BOX 163 CROWN CITY, OHIO 45623 PARCEL-ID 06-212-3800.000	5 KEASTER PEMBERTON S.D. LESS 3273# (OR 0.08A.) RES USE CODE 511										
	1,230	15,890	17,120								
BOWEN, DENNIS L. & IDA LOU	-00-00 5 KEASTER PEMBERTON										

TAX RATE 42.70
A/R RED FACTOR 05.4368
OTH RED FACTOR 04.7252

LAWRENCE
TAX DISTRICT

GENERAL TAX LIST AND DUPLICATE OF REAL AND PUBLIC UTILITY PROPERTY
COUNTY REAL ESTATE TAXES AND SPECIAL ASSESSMENTS
06-FAYETTE TWP-DELTA S.D.

01/20/89

TAX YEAR 1988
INTEREST RATE
PAGE NO 1064

OWNER'S NAME MAILING ADDRESS	DESCRIPTION			TAXES CHARGED	DECEMBER TAXES	PENALTY	JUNE TAXES	PENALTY	TOTAL DELINQUENT	C.D. DATE	MEMO
	LAND	IMPROVEMENTS	TOTAL VALUE								
RT. 1, BOX 169 CHESAPEAKE, OHIO 45619-0007 PARCEL-ID 06-212-3801.000	SUB DIV 0000.00A	S PT 32 RES USE CODE 501									
	110	00	110								
BOWEN, DENNIS AND IDA LOU RD. 9 BOX 479 GREENSBURG, PA. 15601 PARCEL-ID 06-212-3900.000	-00-00 6 KEASTER PEMBERTON SUBDIVISION 0000.00A	RES USE CODE 511									
	1,090	15,720	16,810								
	HOMESITE VALUE LISTED BELOW										
	1,090	15,720	16,810								
NORFOLK & WESTERN RAILWAY CO. 8 N. JEFFERSON ROANKE, VA. 24042-0000 PARCEL-ID 06-212-8701.000	-00-00 0000.00A	P/U USE CODE 880									
	00	30,100	30,100								
COLUMBIA GAS TRANSMISSION CORP. P.O. BOX 1273 CHARLESTON, W.VA. 25325 PARCEL-ID 06-212-8703.000	-00-00 0000.00A	P/U USE CODE 880									
	00	1,009,630	1,009,630								
GENERAL TELEPHONE CO. OF OHIO C/O PROPERTY TAX ACCOUNTING 1312 E. EMPIRE ST. BLOOMINGTON, IL. 61701-0000 PARCEL-ID 06-212-8704.000	-00-00 0000.00A	P/U USE CODE 880									
	00	1,337,800	1,337,800								
OHIO BELL TELEPHONE CO. C/O DIV. ACCOUNTING MANAGER-CO 45 ERIEVIEW PLAZA RM 1070 CLEVELAND, OHIO 44114-0000 PARCEL-ID 06-212-8705.000	-00-00 0000.00A	P/U USE CODE 880									
	00	62,040	62,040								
OHIO POWER CO. 301 CLEVELAND AVE. S. W. CANTON, OHIO 44701-0000 PARCEL-ID 06-212-8706.000	-00-00 0000.00A	P/U USE CODE 880									
	00	1,036,690	1,036,690								
BUCKEYE RURAL ELECTRIC COOPERATIVE, INC. 143 THIRD AVE. GALLIPOLIS, OHIO 45631-0000 PARCEL-ID 06-212-8707.000	-00-00 0000.00A	P/U USE CODE 880									
	00	119,190	119,190								
COLUMBIA GAS OF OHIO INC. P.O. BOX 117 COLUMBUS, OHIO 4321 00117-0000 PARCEL-ID 06-212-8708.000	-00-00 0000.00A	P/U USE CODE 880									
	00	176,190	176,190								
OHIO AMERICAN WATER CO. P.O. BOX 547 1113 3RD AVE CHESAPEAKE, OH. 45619-0000 PARCEL-ID 06-212-8709.000	-00-00 0000.00A	P/U USE CODE 880									
	00	331,090	331,090								

TAX RATE 42.70
A/R RED FACTOR 05.4368
OTH RED FACTOR 04.7252

LAWRENCE
TAX DISTRICT

GENERAL TAX LIST AND DUPLICATE OF REAL AND PUBLIC UTILITY PROPERTY
COUNTY REAL ESTATE TAXES AND SPECIAL ASSESSMENTS
06-FAYETTE TWP-DELTA S.D.

01/20/89

TAX YEAR 1988
INTEREST RATE
PAGE NO 1065

OWNER'S NAME MAILING ADDRESS	DESCRIPTION			TAXES CHARGED	DECEMBER TAXES	PENALTY	JUNE TAXES	PENALTY	TOTAL DELINQUENT	C.D. DATE	MEMO
	LAND	IMPROVEMENTS	TOTAL VALUE								
NORFOLK & WESTERN R.W. CO. 8 N. JEFFERSON ST. ROANOKE, VA. 24042-0000 PARCEL-ID 06-212-8801.000	-00-00 0000.00A	P/U USE CODE 880	5,860 00 5,860	Delete P/V							
COLUMBIA GAS TRANSMISSION CORP. P.O. BOX 1273 CHARLESTON, W.VA. 25325 PARCEL-ID 06-212-8803.000	-00-00 0000.00A	IND USE CODE 300	32,960 00 32,960								
GTE NORTH INC. C/O PROPERTY TAX ACCOUNTING 1312 EAST EMPIRE ST BLOOMINGTON, IL 61701 PARCEL-ID 06-212-8805.000		P/U USE CODE 880	00 1,399,300 1,399,300								
BUCKEYE RURAL ELECTRIC CO OP INC. 143 THIRD AVE. GALLIPOLIS, OHIO 45631-0000 PARCEL-ID 06-212-8807.000	-00-00 0000.00A	IND USE CODE 300	1,580 00 1,580								
OHIO-AMERICAN WATER CO. PARCEL-ID 06-212-8809.000	THIS PARCEL DELETED DUPLICATE OF 6-211-0700 SEE '83 DUP (CB P) IND USE CODE 300			00 00 00							

TAX RATE 42.70
A/R RED FACTOR 05.4368
OTH RED FACTOR 04.7252

LAWRENCE
TAX DISTRICT

GENERAL TAX LIST AND DUPLICATE OF REAL AND PUBLIC UTILITY PROPERTY
COUNTY REAL ESTATE TAXES AND SPECIAL ASSESSMENTS
06-FAYETTE TWP-DELTA S.D.

01/20/89

TAX YEAR 1988
INTEREST RATE
PAGE NO 1066

OWNER'S NAME MAILING ADDRESS	DESCRIPTION			TAXES CHARGED	DECEMBER TAXES	PENALTY	JUNE TAXES	PENALTY	TOTAL DELINQUENT	C.D. DATE	MEMO
	LAND	IMPROVEMENTS	TOTAL VALUE								

TAX RATE 42.70
A/R RED FACTOR 05.4368
OTH RED FACTOR 04.7252

LAWRENCE
TAX DISTRICT

GENERAL TAX LIST AND DUPLICATE OF REAL AND PUBLIC UTILITY PROPERTY
COUNTY REAL ESTATE TAXES AND SPECIAL ASSESSMENTS
06-FAYETTE TWP-DELTA S.D.

01/20/89
TAX YEAR 1988
INTEREST RATE
PAGE NO 1067

OWNER'S NAME MAILING ADDRESS	DESCRIPTION			TAXES CHARGED	DECEMBER TAXES	PENALTY	JUNE TAXES	PENALTY	TOTAL DELINQUENT	C.D. DATE	MEMO
	LAND	IMPROVEMENTS	TOTAL VALUE								
COUNTY TOTAL BREAKDOWN											
		FIRST TAXES		HALF PAID	SECOND TAX		HALF PAID		TOTAL DELINQUENT		
CURRENT S.A. COUNTY			.00								
CURRENT S.A. TOWNSHIP			.00	.00		.00		.00			
CURRENT S.A. MUNICIPAL			.00	.00		.00		.00			
UNPAID S.A. COUNTY			.00								
UNPAID S.A. TOWNSHIP			.00	.00		.00		.00			
UNPAID S.A. MUNICIPAL			.00	.00		.00		.00			
DELINQ. S.A. COUNTY			.00								
INTEREST	.00		.00	.00		.00		.00			.00
DELINQ. S.A. TOWNSHIP			.00								
INTEREST	.00		.00	.00		.00		.00			.00
DELINQ. S.A. MUNICIPAL			.00								
INTEREST	.00		.00	.00		.00		.00			.00
5 PAY R.E. (AGR/RES)			.00								
BALANCE	.00		.00	.00		.00		.00			.00
5 PAY R.E. (OTHER)			.00								
BALANCE	.00		.00	.00		.00		.00			.00
5 PAY S.A.			.00								
BALANCE	.00		.00	.00		.00		.00			.00
FUTURE S.A. COUNTY			.00								
FUTURE S.A. TOWNSHIP			.00	.00		.00		.00			
FUTURE S.A. MUNICIPAL			.00	.00		.00		.00			
OVERPAYMENTS											
TOTAL TAX*****			.00	.00		.00		.00			.00
TOTAL NO. OF PRINTED PARCEL	4,095				AGR/RES LAND VALUES	4,932,710					
TOTAL ACREAGE	11,920.84				BUILD VALUES	20,175,120					
RECOUPMENT VALUE	00				OTHER LAND VALUES	1,268,060					
					BUILD VALUES	4,086,420					
REMITTERS A/R	.00	OTHER	.00		SUBTOTAL	30,462,310					
					P.U. PERS PROP	5,550,090					
					P.U. REAL ESTATE	19,870					
					TOTAL VALUE	36,032,270					
1988 Fayette Delta #2											

1988
Fayette
Delta
#2